HAL
open science

Approaches to target IgE antibodies in allergic diseases

Bianca Balbino, Eva Conde, Thomas Marichal, Philipp Starkl, Laurent L. Reber

To cite this version:

Bianca Balbino, Eva Conde, Thomas Marichal, Philipp Starkl, Laurent L. Reber. Approaches to target IgE antibodies in allergic diseases. Pharmacology and Therapeutics, 2018, 191, pp.50-64. 10.1016/j.pharmthera.2018.05.015 . hal-02022741

HAL Id: hal-02022741

https://hal.sorbonne-universite.fr/hal-02022741

Submitted on 18 Feb 2019

HAL is a multi-disciplinary open access archive for the deposit and dissemination of scientific research documents, whether they are published or not. The documents may come from teaching and research institutions in France or abroad, or from public or private research centers.

L'archive ouverte pluridisciplinaire **HAL**, est destinée au dépôt et à la diffusion de documents scientifiques de niveau recherche, publiés ou non, émanant des établissements d'enseignement et de recherche français ou étrangers, des laboratoires publics ou privés.

Approaches to target IgE antibodies in allergic diseases

Bianca Balbino[1, 2, 3], Eva Conde[1, 2, 3, 4], Thomas Marichal[5, 6], Philipp Starkl[7, 8], and Laurent L. Reber[1, 2]

[1]Institut Pasteur, Department of Immunology, Unit of Antibodies in Therapy and Pathology, Paris, France; [2]INSERM, U1222, Paris, France; [3]Université Pierre et Marie Curie, Paris, France; [4]Neovacs SA, Paris France; [5]GIGA-Research and Faculty of Veterinary Medicine, University of Liege, 4000 Liege, Belgium; [6]Walloon Excellence in Life Sciences and Biotechnology, Wallonia, Belgium; [7]CeMM, Research Center for Molecular Medicine of the Austrian Academy of Sciences, and [8]Department of Medicine I, Research Laboratory of Infection Biology, Medical University of Vienna, Vienna, Austria.

Correspondence author and reprint requests:

Laurent Reber, Ph.D.

Department of Immunology

Unit of Antibodies in Therapy and Pathology

Institut Pasteur

25 rue du Docteur Roux

75015 Paris, France.

Phone: +33144388177

e-mail : laurent.reber@inserm.fr

Abstract

IgE is the antibody isotype found at the lowest concentration in the circulation. However IgE can undeniably play an important role in mediating allergic reactions; best exemplified by the clinical benefits of anti-IgE monoclonal antibody (omalizumab) therapy for some allergic diseases. This review will describe our current understanding of the interactions between IgE and its main receptors FcεRI and CD23 (FcεRII). We will review the known and potential functions of IgE in health and disease: in particular, its detrimental roles in allergic diseases and chronic spontaneous urticaria, and its protective functions in host defense against parasites and venoms. Finally, we will present an overview of the drugs that are in clinical development or have therapeutic potential for IgE-mediated allergic diseases.

Keywords

Immunoglobulin, FcεRI, FcεRII, CD23, omalizumab, DARPins, antibody, allergy, anaphylaxis, asthma, atopic dermatitis

43 ## Abbreviations

44

45 **AD**: atopic dermatitis; **Ag**: antigen; **ADAM10**: a disintegrin and metalloprotease 10; **ADCC**:
46 antibody-dependent cell-mediated cytotoxicity; **AECs**: airway epithelial cells; **ASST**:
47 autologous serum skin test; **Cε**: constant epsilon domain of IgE; $\mathbf{C_L}$: constant region of an
48 antibody's light chains; **CSU**: chronic spontaneous urticaria; **DARPins**: designed ankyrin
49 repeat proteins; **DC**: dendritic cell; **Fab**: fragment antigen-binding region; **Fc**: fragment
50 crystallizable region of an antibody; **HRF**: histamine releasing factor; **IECs**: intestinal
51 epithelial cells; **Ig**: immunoglobulin; **IL**: interleukin; **ITAM**: immunoreceptor tyrosine-based
52 activation motif; **mIgE**: membrane-bound IgE; **PCA**: passive cutaneous anaphylaxis; **PLA2**:
53 phospholipase A2; **PSA**: passive systemic anaphylaxis; **Tg**: transgenic; $\mathbf{T_H2}$: T cell helper
54 type 2; **TPO**: Thyroperoxidase; $\mathbf{V_H}$: variable region of an antibody's heavy chains; $\mathbf{V_L}$:
55 variable region of an antibody's light chains; **WT**: wild type.

56

57

58 **Table of contents**

59

60 1. Introduction

61 2. IgE structure

62 3. IgE receptors

63 3.1. The high affinity IgE receptor FcεRI

64 *3.1.1. FcεRI structure and expression*

65 *3.1.2. FcεRI functions*

66 *3.1.3. Binding of IgE to FcεRI*

67 3.2. The low affinity IgE receptor CD23 (FcεRII)

68 *3.2.1. CD23 structure and expression*

69 *3.2.2. CD23 functions*

70 *3.2.3. Binding of IgE to CD23*

71 3.3. Other IgE or FcεRI binding molecules

72 4. Roles of IgE in health and disease

73 4.1. Pathologic roles of IgE

74 *4.1.1. Immediate hypersensitivity reactions*

75 *4.1.2. Anaphylaxis*

76 *4.1.3. Allergic asthma*

77 *4.1.4. Atopic dermatitis*

78 *4.1.5. Chronic spontaneous urticaria*

79 4.2. Protective roles of IgE

80 *4.2.1. Host defense against parasites*

81 *4.2.2. Host defense against venoms*

82 5. Targeted anti-IgE therapies

83 5.1. Anti-IgE antibodies

84 *5.1.1. Omalizumab*

85 *5.1.2. Ligelizumab*

86 *5.1.3. Quilizumab*

87 *5.1.4. XmAb7195*

88 *5.1.5. MEDI4212*

89 5.2. Anti-IgE, anti-FcεRI and anti-CD23 DARPins

90 5.3. Fcε-Fcγ fusion proteins

91 6. Concluding remarks

92 7. Acknowledgments

93 8. Conflict of Interest Statement

94

95

96 **1. Introduction**

97

98 Immunoglobulin E (IgE) was discovered about 50 years ago. In 1966, the Ishizakas'
99 group in Japan described an immunoglobulin different from the known immunoglobulin
100 classes, that could induce allergic reactions in the skin, and which they called γE antibody
101 (Ishizaka and Ishizaka 1967). During the same period, the group of Johansson and Bennich in
102 Sweden isolated a new immunoglobulin class, which they called IgND (Johansson and
103 Bennich 1967). It soon turned out that γE and IgND belong to the same and unique antibody
104 class, and the official name IgE was given in 1968 (Bennich, Ishizaka et al. 1968). The story
105 behind this discovery has been the subject of many reviews, including two recent reviews by
106 the discoverers themselves (Ishizaka and Ishizaka 2016, Johansson 2016). IgE is the isotype
107 found at the lowest concentration in the circulation (50-200 ng/ml IgE in healthy individuals
108 *vs*. ~10 mg/ml for IgG) (Dullaers, De Bruyne et al. 2012). However, IgE levels can increase
109 dramatically in individuals with allergic diseases (Galli and Tsai 2012, Platts-Mills, Schuyler
110 et al. 2016). Indeed, the importance of IgE in allergy was demonstrated at the time of its
111 discovery, when the investigators identified that purified IgE was capable of transferring skin
112 reactivity from sensitized human subjects to naive hosts (Ishizaka and Ishizaka 2016,
113 Johansson 2016). This discovery has had great importance for both the diagnosis and
114 treatment of allergic disorders: quantification of allergen-specific IgE is one of the main
115 diagnostic criteria for allergies (Hamilton, MacGlashan et al. 2010), and the anti-IgE
116 therapeutic antibody omalizumab is now approved for the treatment of moderate to severe
117 persistent allergic asthma, and shows great potential for the treatment of other allergic
118 diseases (Humbert, Busse et al. 2014, Pelaia, Vatrella et al. 2015, Kawakami and Blank
119 2016). Omalizumab has also been approved for the treatment of chronic spontaneous urticaria

120 (CSU), demonstrating that the pathologic functions of IgE extend beyond allergy (Maurer,
121 Rosen et al. 2013, Chang, Chen et al. 2015, Zhao, Ji et al. 2016).
122
123 IgE antibodies exist in two forms: a membrane-bound form (mIgE) expressed by B cells
124 that have undergone class switching to IgE, and a secreted form produced by plasma B cells.
125 mIgE serves as a B cell receptor involved in antigen uptake and presentation. The structure
126 and functions of mIgE, as well as the regulation of IgE synthesis, have been extensively
127 reviewed elsewhere (Geha, Jabara et al. 2003, Gould and Sutton 2008, Wu and Zarrin 2014).
128 This review will focus mainly on the effector functions of secreted IgE (hereafter referred to
129 as 'IgE').
130
131 IgE exerts its biological functions by binding to two main receptors: FcεRI and CD23
132 (FcεRII). The high affinity IgE receptor, FcεRI, is expressed on the surface of blood basophils
133 and tissue resident mast cells; and on other cell types in humans (but not in mice), including
134 neutrophils, eosinophils, platelets, monocytes and dendritic cells (Kraft and Kinet 2007). The
135 low affinity receptor CD23 is expressed mainly by B cells (Sutton and Davies 2015), but also
136 by several other cell populations including neutrophils, eosinophils, follicular DCs and
137 intestinal epithelial cells (IECs) (Acharya, Borland et al. 2010). CD23 on B cells serves
138 mainly as a negative regulator of IgE synthesis (Acharya, Borland et al. 2010). Crosslinking
139 of FcεRI-bound IgE can initiate allergic reactions by inducing the activation of mast cells and
140 basophils, the immediate release of preformed granule-stored mediators such as histamine and
141 proteases, and the *de novo* production of lipid mediators (*e.g.* prostaglandins, leukotrienes),
142 cytokines and chemokines (Galli, Kalesnikoff et al. 2005, Voehringer 2013, Wernersson and
143 Pejler 2014).
144

145 In this review, we will describe our current understanding of the interactions between
146 IgE and its receptors FcεRI and CD23. We will review the known and potential functions of
147 IgE antibodies in health and disease, in particular their detrimental roles in allergic diseases
148 and chronic spontaneous urticaria, as well as their protective functions in host defense against
149 parasites and venoms. Finally, we will present an overview of the drugs that are in clinical
150 development or have therapeutic potential for IgE-mediated allergic diseases.

151 **2. IgE structure**

152

153 IgE antibodies are composed of two identical heavy chains (each comprising a
154 variable V_H domain and four constant Cε domains) and two identical light chains (composed
155 of a variable V_L domain and a constant C_L domain) with a total molecular weight of 190 kDa
156 (Gould and Sutton 2008, Wu and Zarrin 2014) (**Figure 1**). Similar to other antibody classes,
157 the Fab region of IgE is responsible for antigen recognition and binding, while the effector
158 function of IgE is determined by the carboxy-terminal Fc portion (Gould and Sutton 2008,
159 Wu and Zarrin 2014). IgE shares a similar overall structure with IgG, with the exception of an
160 additional domain in the heavy chain (Cε2). As detailed in part *3.1.3*, this additional Cε2
161 domain corresponds to the location of the flexible hinge region found in IgG, and plays a
162 major role in enhancing the stability of the interaction between IgE and its high affinity
163 receptor FcεRI (McDonnell, Calvert et al. 2001). The FcεRI binding site is located in the Cε3
164 domain and in the Cε2-Cε3 linker region (Garman, Wurzburg et al. 2000) (described in more
165 detail in part *3.1.3*). The binding site to the low affinity IgE receptor CD23 is also primarily
166 located within the Cε3 domain, with contributions from the Cε4 domain (described in more
167 detail in part *3.2.3*) (**Figure 1**). The crystal structure of the human Cε3-Cε4 domains revealed
168 that, by rotating relatively to Cε4, Cε3 can adopt either 'open' or 'closed' conformations. This
169 conformational flexibility regulates the binding of IgE to both FcεRI and CD23 (Garman,
170 Wurzburg et al. 2000, Wurzburg, Garman et al. 2000). These features are discussed in more
171 detail in part *3.1.3* & *3.2.3*. Several intra- and inter-domain disulphide bridges control the
172 structure and activity of IgE, which is also regulated by glycosylation at various sites (**Figure**
173 **1**). In particular, disruption of the glycosylation site found in the Cε3 domain at asparagine-
174 394 (N394) in humans, and N384 in mouse, abrogates the binding of IgE to FcεRI,

175 highlighting the importance of glycosylation modifications in IgE biology (Shade, Platzer et
176 al. 2015).
177

178 # 3. IgE receptors

179

180 ## 3.1. The high affinity IgE receptor FcεRI

181

182 ### *3.1.1. FcεRI structure and expression*

183

184 FcεRI is the high affinity receptor for IgE (K_d of ~ 10^{-9} to 10^{-10} M). It is constitutively
185 expressed at high levels on both human and rodent mast cells and basophils as a tetramer
186 formed of one α subunit, one β subunit, and a dimer of disulfide-linked γ subunits (Blank, Ra
187 et al. 1989). The α subunit (FcεRIα) belongs to the immunoglobulin (Ig) superfamily, with an
188 extracellular portion composed of two Ig-like domains (D1 and D2), containing the IgE
189 binding sites, a transmembrane domain and a short cytoplasmic domain which is thought to
190 have no signaling function (Kraft and Kinet 2007) (**Figure 2**). Human FcεRIα is glycosylated
191 at seven sites, and these glycosylations appear to be required for proper interactions with the
192 folding machinery in the endoplasmic reticulum, rather than for binding to IgE (Letourneur,
193 Sechi et al. 1995, Sutton and Davies 2015). FcεRIβ has a cytoplasmic immunoreceptor
194 tyrosine-based activation motif (ITAM), which acts as signal amplifier. The FcεRIγ
195 homodimer also contains two ITAM domains, which are responsible for signal transduction
196 (Lin, Cicala et al. 1996, Dombrowicz, Lin et al. 1998).

197

198 In humans, but not in rodents, FcεRI is also constitutively expressed as a αγ2 trimer at
199 the surface of monocytes (Maurer, Fiebiger et al. 1994, Takenaka, Tanaka et al. 1995),

200 dendritic cells (DCs) (Maurer, Fiebiger et al. 1996), Langerhans cells (Bieber, de la Salle et
201 al. 1992), neutrophils (Gounni, Lamkhioued et al. 2001), eosinophils (Gounni, Lamkhioued et
202 al. 1994) and platelets (Joseph, Gounni et al. 1997, Hasegawa, Pawankar et al. 1999). It was
203 reported that expression of the αγ2 trimer is increased in peripheral blood monocytes from
204 atopic patients, as compared to healthy controls (Maurer, Fiebiger et al. 1994).
205
206 A circulating soluble form of FcεRI (sFcεRI) of about 40 kDa, and which contains an
207 intact IgE binding site, has been described in human serum (Dehlink, Platzer et al. 2011).
208 However, the cell types that release or shed this protein in humans, and the physiological role
209 of sFcεRI, remain to be identified (reviewed in (Platzer, Ruiter et al. 2011).
210
211 *3.1.2. FcεRI functions*
212
213 FcεRI plays a key role in mediating the biological functions of IgE *in vivo*, which is
214 best exemplified by the fact that FcεRI-deficient mice are fully resistant to IgE-mediated
215 passive cutaneous anaphylaxis (PCA) and passive systemic anaphylaxis (PSA) (Dombrowicz,
216 Flamand et al. 1993). These findings are most likely attributable to the αβγ2 FcεRI tetramer
217 expressed on the surface of mast cells, since mast cell-deficient mice are also resistant to IgE-
218 mediated PCA and PSA (Miyajima, Dombrowicz et al. 1997, Feyerabend, Weiser et al. 2011,
219 Lilla, Chen et al. 2011). Studies using transgenic mice expressing the human FcεRIα chain
220 under the control of its own promoter have also given significant insight into the functions of
221 human FcεRI (Dombrowicz, Brini et al. 1996, Dombrowicz, Lin et al. 1998, Greer, Wu et al.
222 2014). *hFcεRIα*^{Tg} mice (bred on a mouse FcεRI-deficient background) express a 'humanized'
223 FcεRI receptor with a similar cellular distribution as that found in humans (Dombrowicz,
224 Brini et al. 1996, Dombrowicz, Lin et al. 1998, Mancardi, Iannascoli et al. 2008, Greer, Wu et

225 al. 2014). *hFcεRIα*^{Tg} mice can develop PSA reactions upon sensitization with antigen-specific
226 human or mouse IgE and challenge with the same antigen (Dombrowicz, Brini et al. 1996,
227 Dombrowicz, Lin et al. 1998). Notably, mouse IgE is able to bind both human and mouse
228 FcεRI, while human IgE does not bind the mouse receptor (Conrad, Wingard et al. 1983).
229 PCA reactions can even be induced in *hFcεRIα*^{Tg} mice by intradermal transfer of plasma from
230 allergic patients followed by challenge with the relevant allergen (Zhu, Kepley et al. 2005,
231 Liu, Sun et al. 2013). The αβγ2 tetramer on mast cells is also probably the main trigger of
232 IgE-mediated systemic and cutaneous anaphylaxis in *hFcεRIα*^{Tg} mice, although, to the best of
233 our knowledge, this has not yet been unequivocally demonstrated.
234
235 The biological functions of the αγ2 trimer of FcεRI are less well understood. Greer
236 and collaborators recently used *hFcεRIα*^{Tg} mice to demonstrate that internalization of human
237 FcεRI by conventional DCs and monocytes (which express the αγ2 trimer) contributes to
238 serum IgE clearance (Greer, Wu et al. 2014). They injected human IgE into *hFcεRIα*^{Tg} mice
239 and control mice (deficient for both human and mouse FcεRI), and found that serum IgE
240 clearance was markedly accelerated in the transgenic animals. They subsequently
241 demonstrated that human IgE was rapidly endocytosed by conventional DCs and monocytes,
242 and that this endocytosis was associated with the rapid clearance of circulating IgE observed
243 in *hFcεRIα*^{Tg} mice (Greer, Wu et al. 2014). While these findings appear convincing, it
244 remains to be determined the extent to which trapping of circulating IgE by human FcεRI
245 expressed on mast cells also contributes to its clearance. It was recently reported that
246 perivascular mouse mast cells can 'sample' circulating IgE directly in the blood by extending
247 cell processes across the vessel wall (Cheng, Hartmann et al. 2013). However, the role of
248 FcεRI in serum IgE clearance seems to be a specific feature of the human receptor, and not

249 the mouse receptor, as mice deficient in FcεRI clear serum IgE to the same extent as WT mice
250 (Cheng, Wang et al. 2010).
251
252 It has also been suggested that human peripheral blood DCs use the αγ2 FcεRI trimer
253 for allergen uptake and presentation to naive T cells (Maurer, Fiebiger et al. 1996). Using
254 transgenic mice expressing human FcεRIα under the dependency of the CD11c promoter, in
255 an attempt to restrict expression to DCs, these authors found that hFcεRI-expressing DCs can
256 efficiently prime naive T cells for T_H2 differentiation, and amplify antigen-specific T_H2
257 responses *in vivo* (Sallmann, Reininger et al. 2011).
258
259 *3.1.3. Binding of IgE to FcεRI*
260
261 Mutagenesis studies have helped define the FcεRI binding epitope on IgE.
262 Schwarzbaum and colleagues generated a mutant form of mouse IgE with a deletion of 45
263 amino acids in the carboxy end of Cε3: this mutant IgE was unable to bind FcεRI
264 (Schwarzbaum, Nissim et al. 1989). Nissim and collaborators produced several chimeric IgE
265 containing the Cε2, Cε3 and Cε4 domains of human IgE (hereafter named Cε2-4), in which
266 various domains were replaced by their murine counterparts. This work confirmed that the
267 FcεRI binding site mapped to the Cε3 domain of IgE (Nissim, Jouvin et al. 1991). In 2000,
268 Garman *et al*. determined the crystal structure of the IgE Cε3-4 dimer bound to the
269 extracellular part of FcεRIα (Garman, Wurzburg et al. 2000). Analysis of this crystal
270 structure confirmed that each of the two chains of the IgE Cε3-4 dimer could bind the
271 receptor using surface loops in Cε3, and revealed contributions of the Cε2-Cε3 linker region
272 (Garman, Wurzburg et al. 2000).
273

274 Analysis of the crystal structures of the extracellular portion of human FcεRIα alone
275 (Garman, Kinet et al. 1998) or in complex with a dimeric Cε3-4 fragment (Garman,
276 Wurzburg et al. 2000) have also provided invaluable insight into how IgE interacts with
277 FcεRI. The extracellular part of FcεRIα is formed of two immunoglobulin domains of about
278 85 amino acids each (D1 and D2), with a heavily bent D1-D2 interface forming an overall
279 structure of an inverted V shape (Garman, Kinet et al. 1998, Garman, Kinet et al. 1999)
280 (**Figure 2**). The two Cε3 domains of IgE bind distinct sites on FcεRIα, one site found in the
281 D2 domain, and a second site formed by a cluster of four surface-exposed tryptophans in the
282 D1-D2 interface (Garman, Wurzburg et al. 2000). The presence of these two binding sites
283 explains the 1:1 stoichiometry of the IgE-FcεRIα complex, which is essential to ensure that
284 receptor crosslinking and activation occurs only upon multivalent antigen binding to IgE
285 (Garman, Wurzburg et al. 2000).
286
287 A unique feature of the FcεRI receptor, as compared to other Fc receptors, is the
288 distinctly slow dissociation rate of the IgE-FcεRIα complex ($k_{off} \approx 10^{-5}$ s^{-1}). This translates
289 into a half-life of about two weeks for IgE bound to FcεRI (compared to only hours for IgG
290 complexes bound to Fcγ receptors), and ensures that tissue mast cells and basophils remain
291 saturated with IgE (Geha, Helm et al. 1985, McDonnell, Calvert et al. 2001). McDonnell and
292 collaborators showed that full human IgE molecules and dimeric IgE fragments comprising
293 the Cε2, Cε3 and Cε4 domains (Cε2-4) have identical kinetics of dissociation with FcεRIα,
294 while Cε3-4 displays a markedly enhanced dissociation kinetic (~20-fold), indicating that
295 Cε2 plays a major role in enhancing the stability of the IgE-FcεRIα complex (McDonnell,
296 Calvert et al. 2001). More recently, Holdom *et al*. published the crystal structure of human
297 Cε2-4 bound to the extracellular domain of FcεRIα, and confirmed that the Cε2 domain

298 contributes to the slow dissociation rate of IgE-FcεRIα complexes through conformational
299 changes rather than direct interactions with the receptor (Holdom, Davies et al. 2011).
300
301 Analysis of the crystal structures of free *vs*. receptor-bound IgE Fc domains have
302 revealed that the Cε3 domains of IgE undergo a large conformational rearrangement upon
303 binding to FcεRI (Wurzburg, Garman et al. 2000, Wan, Beavil et al. 2002, Wurzburg and
304 Jardetzky 2009, Holdom, Davies et al. 2011). The free IgE Fc portion was observed in a
305 'closed' conformation in which the FcεRIα binding site in Cε3 is masked (Wurzburg,
306 Garman et al. 2000, Wan, Beavil et al. 2002, Wurzburg and Jardetzky 2009). This masking is
307 achieved as the Cε2 domains in the free Fc fragment are folded back asymmetrically onto the
308 Cε3 and Cε4 domains, locking the Cε3 domains in a 'closed' conformation (Wan, Beavil et
309 al. 2002) (**Figure 3**). The authors suggest that free 'bent' IgE may first engage FcεRI through
310 only one Cε3 domain, followed by an important conformational change involving Cε2,
311 whereby Cε3 would adopt an 'open' conformation, leading to engagement of the second Cε3.
312
313 **3.2. The low affinity IgE receptor CD23 (FcεRII)**
314
315 *3.2.1. CD23 structure and expression*
316
317 CD23, also known as FcεRII, is the low affinity receptor for IgE (K_d = 10^{-5} M)
318 (Wurzburg, Tarchevskaya et al. 2006). The structure of CD23 and its interaction with IgE
319 have been reviewed in detail (Sutton and Davies 2015). CD23 self-associates as trimer, and is
320 composed of an IgE-binding 'head domain' (which belongs to the C-type lectin superfamily)
321 linked to the membrane by an extracellular coiled-coil stalk region, and a small cytoplasmic
322 N-terminal domain (**Figure 4**). CD23 exists in a membrane-bound form of 45 kDa (mCD23),

323 as well as in soluble forms of various sizes (sCD23) which are released by proteolytic
324 cleavage at several sites in the stalk region (Sutton and Davies 2015). ADAM10 ('a
325 disintegrin and metalloprotease 10') is considered to be the main endogenous protease
326 responsible for cleavage and generation of sCD23 (Weskamp, Ford et al. 2006, Lemieux,
327 Blumenkron et al. 2007). The exogenous house dust mite cysteine protease *Der p I* is also
328 able to cleave mCD23 at two sites (Schulz, Sutton et al. 1997). mCD23 (hereafter referred to
329 as CD23) is expressed by B cells (Sutton and Davies 2015), and several other cell populations
330 including neutrophils (Yamaoka, Arock et al. 1996), eosinophils (Capron, Truong et al. 1992),
331 follicular DCs (Johnson, Hardie et al. 1986) and IECs (Yang, Berin et al. 2000, Yu,
332 Montagnac et al. 2003). Human CD23 exists as two isoforms (CD23a and CD23b), which
333 differ in the first seven (CD23a) or six (CD23b) amino-acid residues of the cytoplasmic N-
334 terminal part (Yokota, Yukawa et al. 1992, Sutton and Davies 2015).
335
336 *3.2.2. CD23 functions*
337
338 CD23 is expressed on the surface of B cells, where it serves as a negative regulator of
339 IgE synthesis. Several publications show increased levels of IgE in mice deficient for CD23
340 (Stief, Texido et al. 1994, Yu, Kosco-Vilbois et al. 1994, Haczku, Takeda et al. 2000, Riffo-
341 Vasquez, Spina et al. 2000, Lewis, Rapsomaniki et al. 2004). Conversely, transgenic mice
342 overexpressing CD23 in B (and T) cells have markedly reduced levels of circulating IgE after
343 immunization (Payet, Woodward et al. 1999). The regulation of IgE production seems to
344 require the oligomerization of CD23, since serum IgE levels are also increased in mice treated
345 with an antibody that binds to the stalk region of CD23 and thus blocks receptor
346 oligomerization (Kilmon, Ghirlando et al. 2001, Ford, Kilmon et al. 2006). It is possible that
347 CD23 on B cells plays an additional role(s) in regulating serum IgE levels, independently of
348 its effects on IgE production. This was suggested by a study showing that exogenous IgE

349 injected into mice deficient for B cells or treated with an anti-CD23 antibody can be detected
350 in the blood one hour later at levels two-fold higher than in the corresponding control mice
351 (Cheng, Wang et al. 2010). The mechanism through which CD23 regulates serum IgE levels
352 is still unclear, and appears to be independent on B cells, since the administered IgE had
353 similar rates of clearance in B cell-deficient and -sufficient mice (Cheng, Wang et al. 2010).
354
355 In B cells, CD23 has also been implicated in IgE-dependent antigen uptake and
356 presentation to T cells. *In vitro* experiments showed that mouse and human B cells incubated
357 with antigen-specific IgE were up to 100-fold more efficient than untreated B cells at
358 presenting low concentrations of the respective antigen, and this phenomenon was markedly
359 reduced by a CD23 blocking antibody (Kehry and Yamashita 1989, Pirron, Schlunck et al.
360 1990).
361
362 CD23 is expressed on IECs, and such expression is enhanced upon antigen
363 sensitization in rodents (Yang, Berin et al. 2000, Yu, Yang et al. 2001), or exposure to the
364 T_H2 cytokine IL-4 in humans (Tu, Salim et al. 2005). Studies using CD23 blocking antibodies
365 or mice deficient for CD23 have demonstrated that CD23 in IECs is involved in the
366 transepithelial transport of IgE and IgE/antigen complexes into the intestinal lumen (Yang,
367 Berin et al. 2000, Yu, Yang et al. 2001, Tu, Salim et al. 2005). This phenomenon is
368 potentially important for food allergy, since it could explain how IgE and allergens are
369 delivered to mast cells located in the lamina propria beneath the epithelial lining of the gut
370 (Tu, Salim et al. 2005, Gould and Sutton 2008). Similarly, CD23 is expressed on human
371 airway epithelial cells (AECs), where it is also subject to upregulation by IL-4, and *ex vivo*
372 experiments suggest that CD23 in AECs is involved in transepithelial transport of IgE and
373 IgE/antigen immune complexes (Palaniyandi, Tomei et al. 2011). A more recent study using

374 CD23-deficient mice confirmed that CD23 expressed by AECs is involved in IgE and
375 IgE/antigen transport, and showed that expression of CD23 in lung structural cells is
376 important for the development of allergic airway inflammation (Palaniyandi, Liu et al. 2015).
377
378 The soluble form of CD23 (sCD23) can also regulate IgE synthesis. sCD23 exists in
379 several isoforms of different sizes. All isoforms can interact with IgE, but the shorter sCD23
380 remains monomeric while the longer isoforms associate in trimers (reviewed in detail in
381 (Platzer, Ruiter et al. 2011)). sCD23 isomers can have divergent effects on B cells. Trimeric
382 sCD23 can upregulate IgE synthesis through the co-ligation of CD21 and membrane IgE on B
383 cells (Aubry, Pochon et al. 1992, Hibbert, Teriete et al. 2005, McCloskey, Hunt et al. 2007,
384 Cooper, Hobson et al. 2012), whereas monomeric sCD23 inhibits IgE synthesis in human B
385 cells (McCloskey, Hunt et al. 2007).
386
387 *3.2.3. Binding of IgE to CD23*
388
389 Early mutagenesis studies mapped the IgE binding site of CD23 to discontinuous
390 epitopes between residues 160-287 in the C-terminal head domain (Bettler, Maier et al. 1989,
391 Bettler, Texido et al. 1992). These mutagenesis studies also suggested that binding of IgE
392 requires six out of eight extracellular cysteine residues of CD23, which are likely involved in
393 the formation of intramolecular disulfide bridges (Bettler, Texido et al. 1992). The head
394 domain of CD23 is involved in IgE binding, since its proteolytic cleavage by the house dust
395 mite protease *Der p I* abrogates binding (Schulz, Sutton et al. 1997). Nevertheless, one
396 mutagenesis study suggested that the stalk region of CD23 is also involved in IgE binding
397 (Chen, Ma et al. 2002); a finding that was recently confirmed, indicating that the IgE-CD23
398 interaction is more complex than previously anticipated (Selb, Eckl-Dorna et al. 2016).

399 Interestingly, the latter study also demonstrated that mutation of the N-glycosylation site of
400 CD23 (N63) alone is sufficient to enhance binding of IgE (Selb, Eckl-Dorna et al. 2016).
401
402 Vercelli *et al*. first demonstrated, using a bank of peptides spanning the IgE Cε2-4
403 domains, that CD23 recognizes a motif in the Cε3 domain of IgE (Vercelli, Helm et al. 1989).
404 This was confirmed in a study using chimeric IgE molecules in which the human Cε3 domain
405 was replaced by mouse Cε3: these chimeric molecules bound to mouse CD23 and
406 concomitantly lost their ability to bind the human receptor (Nissim, Schwarzbaum et al.
407 1993). Thereafter, the CD23 binding site on IgE was more precisely mapped to the A-B loop
408 of the Cε3 domain (residues 341-356), with a key role for lysine 352 (Sayers, Housden et al.
409 2004). More recently, the crystal structure of the soluble head domain of CD23 bound to a
410 Cε3-4 IgE dimer was resolved by Dhaliwal and collaborators (Dhaliwal, Yuan et al. 2012).
411 These authors found that one CD23 molecule binds to each IgE heavy chain, principally via
412 the Cε3 domains but with a contribution from Cε4 (Dhaliwal, Yuan et al. 2012) (**Figure 4**).
413 Although the binding sites for FcεRI and CD23 are at opposite ends of the Cε3 domain,
414 binding of the two receptors to IgE is mutually exclusive. Indeed, binding of IgE to CD23
415 induces conformational changes in Cε3, leading to a highly 'closed' conformation
416 incompatible with FcεRI binding (Borthakur, Hibbert et al. 2012, Dhaliwal, Yuan et al. 2012).
417 Similarly, the 'opened' conformation adopted by Cε3 upon binding to FcεRI is incompatible
418 with CD23 binding (Borthakur, Hibbert et al. 2012, Dhaliwal, Yuan et al. 2012) (**Figure 3**).
419 Finally, the crystal structure of CD23 bound to a complete IgE Fc fragment was reported,
420 revealing that the IgE Cε2 domain also contributes to CD23 binding, in addition to the
421 known contributions of the Cε3 and Cε4 domains (Dhaliwal, Pang et al. 2017).
422
423 **3.3. Other IgE or FcεRI binding molecules**

424

425 Mast cells and basophils can be activated by the cytokine-like protein histamine-
426 releasing factor (HRF) (reviewed in (Kawakami, Kashiwakura et al. 2014)). It was shown that
427 HRF could bind to a subset of IgE antibodies via their Fab regions, thereby inducing antigen-
428 independent cross-linking of FcεRI-bound IgE molecules, and that this process could amplify
429 inflammation in mouse models of cutaneous anaphylaxis or allergic airway inflammation
430 (Kashiwakura, Ando et al. 2012). Similarly, the protein Galectin-3 (formerly known as ε
431 binding molecule), which is released by several cell types, can bind to both IgE and FcεRI
432 and induce mast cell and basophil activation via antigen-independent crosslinking of FcεRI
433 (Frigeri, Zuberi et al. 1993, Zuberi, Frigeri et al. 1994). Galectin-3 is also directly produced
434 by mast cells (it is found in the cytoplasm and nucleus of mast cells (Craig, Krishnaswamy et
435 al. 1995)), and it was shown that mast cells derived from the bone marrow of galectin-3
436 deficient mice displayed reduced activation by IgE and antigen *in vitro* as compared to WT
437 mast cells (Chen, Sharma et al. 2006).

438

439 Takizawa and collaborators reported that IgE immune complexes can bind to the
440 mouse IgG receptors FcγRIIB and FcγRIII expressed on mast cells and macrophages, with an
441 affinity similar to that of IgG immune complexes (Takizawa, Adamczewski et al. 1992). They
442 further demonstrated that such binding to FcγRs can induce mast cell activation independently
443 of FcεRI (Takizawa, Adamczewski et al. 1992). IgE immune complexes were also found to
444 bind and activate mouse FcγRIV, expressed on monocytes, macrophages and neutrophils
445 (Hirano, Davis et al. 2007, Mancardi, Iannascoli et al. 2008). Confirming that FcγRIV can act
446 as a low-affinity receptor for mouse IgE, treatment of mice with an anti-FcγRIV antibody
447 inhibited late phase reactions in a model of IgE-mediated passive cutaneous allergic
448 inflammation (Hirano, Davis et al. 2007). In addition, experiments performed in mice

449 deficient for FcεRI, CD23 and all FcγRs except FcγRIV suggested that the *in vivo*
450 engagement of FcγRIV by IgE immune complexes can synergize with mediators released by
451 IgE-activated mast cells to induce lung inflammation (Mancardi, Iannascoli et al. 2008).
452

453 # 4. Roles of IgE in health and disease

454

455 ## 4.1. Pathologic roles of IgE

456

457 ### *4.1.1. Immediate hypersensitivity reactions*

458

459 IgE antibodies are probably best known for their critical role in acute allergic
460 reactions. In allergic individuals, mast cells and basophils have antigen-specific IgE bound to
461 FcεRI expressed on the cell surface (Galli and Tsai 2012). Antigen-mediated IgE/FcεRI
462 crosslinking initiates a complex signaling cascade (Reber and Frossard 2014, Sibilano, Frossi
463 et al. 2014), leading to the eventual activation of these effector cells and the immediate and
464 rapid release of preformed granule-stored mediators (Wernersson and Pejler 2014) (*e.g.*,
465 histamine, serotonin, proteoglycans, proteases and cytokines) and *de novo* production and
466 release of an impressive range of lipid mediators (*e.g.*, prostaglandins, leukotrienes),
467 cytokines and chemokines (Galli, Kalesnikoff et al. 2005, Voehringer 2013). These mediators
468 can act locally or systemically, leading to the clinical features of immediate hypersensitivity,
469 such as bronchoconstriction, urticaria, diarrhea (when acting locally in the airways, the skin
470 and the gut, respectively) (**Figure 5**).

471

472 ### *4.1.2. Anaphylaxis*

473

474 Anaphylaxis is the most extreme manifestation of an allergic reaction. In humans,
475 anaphylaxis can be attributed to an IgE- and mast cell-dependent immediate hypersensitivity
476 reaction in individuals previously sensitized to that allergen (Lieberman, Camargo et al. 2006,
477 Burton and Oettgen 2011, Galli and Tsai 2012). Indeed, quantification of specific IgE levels
478 is used to identify potential triggers of anaphylaxis in patients with a personal history of
479 anaphylaxis (Hamilton, MacGlashan et al. 2010). IgE-dependent anaphylactic reactions can
480 also be recapitulated in mice, in which a local or systemic injection of antigen one day after
481 passive injection of antigen-specific IgE induces features of anaphylaxis (Wershil, Mekori et
482 al. 1987, Dombrowicz, Flamand et al. 1993, Oka, Kalesnikoff et al. 2012).
483
484 IgE-mediated anaphylaxis is abrogated in mice lacking the high affinity IgE receptor
485 FcεRI (Dombrowicz, Flamand et al. 1993), as well as in mast cell-deficient mice
486 (Feyerabend, Weiser et al. 2011, Lilla, Chen et al. 2011, Oka, Kalesnikoff et al. 2012),
487 highlighting the importance of IgE-mediated mast cell activation in this reaction. Mast cells
488 likely also play a key role in human anaphylaxis. Indeed, elevated levels of the mast cell
489 specific protease tryptase have been detected during anaphylactic reactions in humans
490 (Schwartz, Metcalfe et al. 1987, Schwartz 2006, Brown, Stone et al. 2013). Moreover, an
491 increased incidence of anaphylaxis was reported in patients with mastocytosis, a disease
492 characterized by increased numbers of mast cells (Schuch and Brockow 2017). By contrast,
493 the role of basophils in anaphylaxis is more debated. So-called "Basophil activation tests" are
494 used to confirm allergen sensitization in human patients. In these tests, which are performed
495 on blood samples *ex vivo*, IgE-mediated activation of basophils is monitored by measuring
496 up-regulation of surface markers such as CD63 and CD203c (Santos, Du Toit et al. 2015,
497 Kim, Kim et al. 2016, Giavina-Bianchi, Galvao et al. 2017). Recently, Korosec and
498 colleagues also reported an increase of CD63 expression on circulating basophils, as well as a

499 marked reduction in the absolute number of circulating basophils, during anaphylactic
500 reactions to *Hymenoptera venom* in humans (Korosec, Turner et al. 2017). While these data
501 suggest that basophils are activated in human anaphylaxis, they do not however demonstrate a
502 significant contribution to anaphylaxis pathophysiology. Even in mice, the role of basophils in
503 IgE-mediated anaphylaxis remains contentious. Different reports indicate that depletion of
504 basophils does not reduce IgE-mediated local or systemic passive anaphylaxis (Wada,
505 Ishiwata et al. 2010, Sawaguchi, Tanaka et al. 2012). Mukai and colleagues reported that
506 intravenous injection of antigen-specific IgE in mice, followed one day later by subcutaneous
507 challenge with the antigen, can induce a triphasic response (Mukai, Matsuoka et al. 2005).
508 The 'immediate' and 'late-phase' (6 to 10 h after challenge) responses were dependent on
509 mast cells. However, the third-phase, beginning one to two days after challenge, was
510 independent of mast cells and was abrogated upon depletion of basophils (Mukai, Matsuoka
511 et al. 2005, Obata, Mukai et al. 2007, Sawaguchi, Tanaka et al. 2012). This third-phase
512 delayed response was also absent in mice lacking FcRγ (a signaling subunit shared by FcεRI
513 and activating IgG Fcγ receptors), and was restored upon engraftment of these mice with
514 basophils purified from WT mice but not from *FcRγ*$^{-/-}$ mice (Mukai, Matsuoka et al. 2005).
515 Since this passive model relies on specific IgE antibodies, and not on IgG, these results
516 strongly suggest that direct activation of basophils through FcεRI is responsible for the
517 delayed allergic skin inflammation observed this model. Using a similar model of IgE-
518 mediated chronic allergic inflammation, Cheng *et al*. also reported markedly reduced
519 eosinophilic dermatitis in basophil-deficient mice as compared to control mice three days
520 after cutaneous challenge with the relevant antigen (Cheng, Sullivan et al. 2015).
521
522 The presence of allergen-specific IgE alone does not explain an individual's
523 susceptibility to allergy and anaphylaxis. Allergen-specific IgE can be detected in subjects

524 who do not develop clinical symptoms when exposed to the corresponding allergen (Sicherer
525 and Sampson 2010). Conversely, some patients can experience near fatal anaphylaxis despite
526 having low or undetectable levels of circulating allergen-specific IgE (Simons, Frew et al.
527 2007), which suggests (but does not prove) the existence of IgE-independent pathways of
528 anaphylaxis in humans (recently reviewed in (Finkelman, Khodoun et al. 2016) and (Reber,
529 Hernandez et al. 2017)). More definitive evidence for IgE-independent pathways of
530 anaphylaxis has been obtained using mouse models of active systemic anaphylaxis (ASA), in
531 which mice are sensitized with an antigen (to produce antigen-specific antibodies) and re-
532 exposed later on to the same antigen to induce anaphylaxis (Finkelman, Khodoun et al. 2016,
533 Munoz-Cano, Picado et al. 2016). Mice deficient for IgE or for FcεRI can still partially (Sun,
534 Arias et al. 2007, Arias, Chu et al. 2011, Balbino, Sibilano et al. 2017) or fully (Oettgen,
535 Martin et al. 1994, Dombrowicz, Flamand et al. 1997, Jonsson, Mancardi et al. 2011) develop
536 features of anaphylaxis in these ASA models. Other studies have subsequently shown that
537 mouse IgG antibodies can trigger anaphylaxis in ASA models, through activation of IgG
538 receptors (FcγRs) on the surface of various myeloid cells, including basophils, macrophages
539 and neutrophils (Miyajima, Dombrowicz et al. 1997, Jonsson, Mancardi et al. 2011, Khodoun,
540 Kucuk et al. 2013, Finkelman, Khodoun et al. 2016, Balbino, Sibilano et al. 2017).
541
542 *4.1.3. Allergic asthma*
543
544 Asthma is a chronic inflammatory disease of the airways with continual increasing
545 prevalence (Busse and Lemanske 2001, Subbarao, Mandhane et al. 2009). In many patients,
546 the asthmatic condition is associated with allergic reactivity to environmental allergens and
547 elevated levels of IgE antibodies (Busse and Lemanske 2001). In these allergic patients, IgE is
548 thought to contribute to the asthmatic manifestations (Galli and Tsai 2012). Following antigen

549 exposure in the airways, rapid local IgE/FcεRI-dependent mast cell activation and the
550 immediate hypersensitivity reaction can lead to increased vascular permeability,
551 bronchoconstriction and increased mucus production. A large array of cytokines, growth
552 factors and chemokines secreted by activated mast cells can influence airway remodeling
553 (Galli, Tsai et al. 2008, Moiseeva and Bradding 2011). Finally, IgE can also act on other cell
554 types that express FcεRI or CD23, such as DCs, B cells, basophils or (in humans) eosinophils,
555 which may potentially affect several biological responses associated with the asthmatic
556 response (Galli, Tsai et al. 2008, Galli and Tsai 2012). Supporting the important role of IgE in
557 asthma, the anti-IgE antibody omalizumab has been shown to reduce asthma symptoms in
558 several clinical trials involving patients with moderate-to-severe and severe allergic asthma
559 (reviewed in (Humbert, Busse et al. 2014)) (for more detail see part *5.1*, below).
560
561 *4.1.4. Atopic dermatitis*
562
563 Eczema, or atopic dermatitis (AD), is a pruritic inflammatory skin disease with
564 dramatically increased incidence over the last decades (Bieber 2008, Dharmage, Lowe et al.
565 2014). AD manifestations are characterized by pruritus (itching), skin inflammatory lesions
566 associated with cellular infiltration and histopathological changes, and atopy. Indeed, the
567 majority of AD patients exhibit increased serum levels of total and antigen-specific IgE
568 (Leung and Bieber 2003, Laske and Niggemann 2004, Oyoshi, He et al. 2009). The function
569 of IgE in development of AD is supported by the beneficial effect of anti-IgE therapy in a
570 number of clinical studies (Belloni, Andres et al. 2008, Liu, Goodarzi et al. 2011).
571
572 Abboud, Staumont-Sallé *et al*. used a mouse model of AD induced by repeated
573 epicutaneous sensitizations with ovalbumin. They reported that several features of this model

574 (including T_H1 and T_H2 skin responses, mast cell recruitment into draining lymph nodes and
575 IgE production) were reduced in *FcεRI*$^{-/-}$ mice. In this model, T_H2 skin response as well as T
576 cell proliferation and IgG1 production were also reduced in mice lacking the IgG receptor
577 FcγRIII (Abboud, Staumont-Salle et al. 2009). In addition, symptoms of AD were completely
578 absent in mice deficient for FcRγ, a subunit shared by FcεRI and FcγRIII (and several other
579 FcR). The authors therefore concluded that in this model, FcεRI and FcγRIII both contribute
580 to AD but differentially regulate immune responses associated with the disease (Abboud,
581 Staumont-Salle et al. 2009). Ando and colleagues developed a mouse model of AD in which
582 eczematous skin lesions are induced by repeated epicutaneous applications of house dust mite
583 extract and staphylococcal enterotoxin B (Kawakami, Yumoto et al. 2007, Ando, Matsumoto
584 et al. 2013). The global skin gene expression pattern in this model was very similar to that
585 observed in human AD skin. Mast cell-deficient mice had markedly reduced skin
586 inflammation; and FcεRI expression was required to attain maximal clinical scores in this AD
587 model (Ando, Matsumoto et al. 2013). However, some features of the model were reduced in
588 mast cell-deficient mice but not in *FcεRI*$^{-/-}$ mice, which suggests that mast cells can amplify
589 inflammation in the context of AD model though both IgE-dependent and IgE-independent
590 pathways (Ando, Matsumoto et al. 2013).
591
592 *4.1.5. Chronic spontaneous urticaria*
593
594 Chronic spontaneous urticaria (CSU; also known as chronic idiopathic urticaria) is
595 defined as itchy wheals, angioedema, or both that reoccur for more than 6 weeks without
596 a specific trigger (Zuberbier, Aberer et al. 2014). Antihistamines show clinical benefit for
597 many (but not all) CSU patients, and it is therefore believed that skin mast cells, which are a
598 major source of histamine, play an important role in CSU (Vonakis and Saini 2008). CSU

599 patients often have high levels of total IgE (Kessel, Helou et al. 2010). However, CSU may
600 not be triggered by specific external antigens. By contrast, most CSU patients exhibit
601 autoimmune responses in the form of serum IgE to autoantigens or IgG autoantibodies to IgE
602 or FcεRI (reviewed in (Kolkhir, Church et al. 2017)). 35-45% of adults with CSU develop a
603 wheal when injected intradermally with their own serum, a test called autologous serum skin
604 test (ASST) (Metz, Gimenez-Arnau et al. 2009). Such positive ASSTs responses have been
605 linked to IgG autoantibodies directed against the high-affinity IgE receptor FcεRI, or less
606 commonly against IgE (Hide, Francis et al. 1993, Chang, Chen et al. 2015, Auyeung, Mittag
607 et al. 2016). Both types of autoantibodies can trigger activation of mast cells (and other
608 FcεRI-bearing cells) through cross-linking of FcεRI. In a recent study, autoreactive T cells
609 specific for FcεRI were also detected in the blood of a large proportion of patients with CSU
610 (Auyeung, Mittag et al. 2016). The authors therefore proposed that, as for other autoimmune
611 diseases, activation of autoreactive T cells is likely one of the initial events in CSU (Auyeung,
612 Mittag et al. 2016). Moreover, some CSU patients have high titers of autoreactive IgE
613 directed against dsDNA or thyroid antigens, such as thyroperoxidase (TPO) (Altrichter, Peter
614 et al. 2011, Hatada, Kashiwakura et al. 2013). It was also recently reported that IL-24 is a
615 common autoantigen in patients with CSU (Schmetzer, Lakin et al. 2017). Such IgE
616 autoantibodies could mediate skin reactions in CSU by inducing mast cell degranulation in
617 response to autoantigens (Altrichter, Peter et al. 2011, Hatada, Kashiwakura et al. 2013,
618 Chang, Chen et al. 2015). It should be noted, however, that the presence of IgE against
619 autoantigens is also documented in diseases other than CSU, such as atopic dermatitis
620 (reviewed in (Hradetzky, Werfel et al. 2015)), and a direct link between autoantibodies and
621 the clinical manifestations of CSU has not yet been demonstrated. Some reports also indicate
622 the presence of IgE against exogenous antigens, such as *Staphylococcus aureus* enterotoxins,
623 in some CSU patients, which could contribute to the pathogenesis of CSU in a subpopulation

624 of patients (Ye, Hur et al. 2008, Altrichter, Hawro et al. 2018).

625

626 In support of a key role of IgE and FcεRI in CSU, the anti-IgE therapeutic antibody
627 omalizumab is now approved for the treatment of CSU (Maurer, Rosen et al. 2013, Chang,
628 Chen et al. 2015, Zhao, Ji et al. 2016). Moreover, most patients with CSU who stop
629 omalizumab treatment relapse within a few months, and a recent study indicates that
630 total IgE serum levels before omalizumab treatment correlate negatively with the time to
631 relapse in these patients (Ertas, Ozyurt et al. 2017). As reviewed in detail by Chang and
632 colleagues (Chang, Chen et al. 2015), the clinical benefits of omalizumab are likely due to a
633 direct blockade of IgE antibodies before they can bind FcεRI and activate mast cells
634 (especially in patients with autoreactive IgE), and/or a downregulation of FcεRI on the
635 surface of mast cells and other effector cells (Chang, Chen et al. 2015).

636

637 **4.2. Protective roles of IgE**

638

639 IgE and the main FcεRI-expressing effector cells, mast cells and basophils, do not
640 only play roles in pathology, but also critically contribute to host defense. This has been
641 convincingly demonstrated using mouse models of host defense against certain parasites and
642 venoms.

643

644 *4.2.1. Host defense against parasites*

645

646 Helminth infections are generally associated with a "type 2" immune response,
647 characterized by helper type 2 T (T_H2) cells that typically produce IL-4, IL-5 and IL-13,
648 increased numbers of tissue mast cells and eosinophils, and elevated levels of antigen-specific

649 and unspecific IgE (Finkelman, Shea-Donohue et al. 1997, Anthony, Rutitzky et al. 2007,
650 Grencis, Humphreys et al. 2014). Data from epidemiological studies in humans point towards
651 a protective role for IgE in helminth infections, as increased levels of helminth-specific IgE
652 correlate with host resistance (Hagan, Blumenthal et al. 1991, Rihet, Demeure et al. 1991,
653 Faulkner, Turner et al. 2002). Remarkably, anti-IgE antibody treatment of human patients at
654 high risk of helminth infections did modestly increase parasite infection risk, albeit an effect
655 that did not reach statistical significance (Cruz, Lima et al. 2007). Increased IgE levels might,
656 however, simply reflect a strong T_H2 cell response in infected individuals, the latter being of
657 unquestionable importance in host defense against parasites. Indeed, the actual contributions
658 of non-specific *vs*. specific IgE antibodies in host defense and parasite clearance are still
659 unclear and numerous experimental studies aiming at addressing this question have led to
660 different, sometimes opposing, conclusions (recently reviewed in (Mukai, Tsai et al. 2016)).
661 Also, protective *vs*. detrimental roles of IgE antibodies in anti-parasite immunity appear to be
662 parasite-dependent. For instance, data from experiments with IgE-deficient mice indicate
663 beneficial functions for IgE in models of *Trichinella sprialis* (Gurish, Bryce et al. 2004),
664 *Schistosoma mansoni* (King et al. 1997), *Brugia Malayi* (Spencer et al. 2003),
665 *Nippostrongylus brasiliensis* and *Heligmosomoides polygyrus* (Schwartz, Turqueti-Neves et
666 al. 2014). On the other hand, experiments with IgE- or FcεRIα-deficient mice in other studies
667 showed no effect or *decreased* parasite burden in infections with *H. polygyrus* (McCoy, Stoel
668 et al. 2008), *Strongyloides venezuelensis* (Matsumoto, Sasaki et al. 2013) or *S. mansoni*
669 (Jankovic, Kullberg et al. 1997). Among the factors potentially contributing to these
670 discrepancies, one could cite differences in experimental approaches (transgenic [IgE- or
671 FcεRIα-deficient mice] or pharmacological [anti-IgE treatments]), the experimental model
672 and/or the genetic background of the mice (Mukai, Tsai et al. 2016).
673

674 *4.2.2. Host defense against venoms*

675

676 Toxic substances, such as venoms, represent an obvious threat for mammals, against
677 which defense mechanisms are needed. In 1991, Margie Profet proposed a theory known as
678 the "toxin hypothesis", suggesting that allergic immune responses (*i.e.*, IgE-associated type 2
679 immune responses and effector cell-mediated allergic reactions) represent an immunological
680 defense against toxins (Profet 1991). According to this theory, the purpose of an acute allergic
681 reaction (manifested by, *e.g.*, scratching, vomiting, diarrhea, and, in extreme cases,
682 anaphylaxis) is to respond rapidly and avoid, eliminate and/or neutralize toxic substances
683 indicative of life-threatening situations (Profet 1991, Palm, Rosenstein et al. 2012).

684

685 Recently, Profet's hypothesis was supported by experimental evidence demonstrating
686 that IgE antibodies could contribute to acquired resistance against honeybee and snake
687 venoms (Marichal, Starkl et al. 2013, Palm, Rosenstein et al. 2013, Starkl, Marichal et al.
688 2016). Marichal, Starkl *et al*. characterized the immune response of mice following
689 subcutaneous injection of whole bee venom to mimic bee stings (Marichal, Starkl et al. 2013).
690 The venom induced a robust adaptive type 2 immune response associated with development
691 of venom-specific T_H2 cells and IgE, and this acquired immune response was associated with
692 increased resistance of mice (quantified by survival and body temperature) against a
693 subsequent challenge with bee venom. Experiments involving passive immunization and
694 transgenic animals deficient in IgE or FcεRI demonstrated that IgE antibodies and IgE
695 effector mechanisms played a crucial role in mediating acquired host resistance against bee
696 venom (Marichal, Starkl et al. 2013). In a complementary study, Palm, Rosenstein *et al*.
697 provided experimental evidence that a type 2 immune response directed against the bee
698 venom component phospholipase A2 (PLA2) was able to confer protection against a

699 subsequent near lethal dose of PLA2, and that such protection was dependent on FcεRI (Palm,
700 Rosenstein et al. 2013). Subsequently, Starkl, Marichal *et al*. found that IgE effector
701 mechanisms also played a critical role in acquired host defense against the venom of the
702 Russell's viper (Starkl, Marichal et al. 2016).
703
704 The strong evidence for the important protective function of IgE and IgE effector cells
705 in immune defense against venoms in mice challenges the current view of the function of IgE
706 in (venom-) allergic humans (Artis, Maizels et al. 2012). Therefore, future investigations are
707 needed to determine whether IgE-associated responses can enhance resistance to other toxins,
708 and to understand why, in some species or individuals, exposure to the same venom or venom
709 component may induce either a protective IgE-dependent adaptive immune response, as in the
710 mouse studies described above (Marichal, Starkl et al. 2013, Palm, Rosenstein et al. 2013,
711 Starkl, Marichal et al. 2016), or a deleterious and potentially fatal allergic reaction (*i.e.*,
712 anaphylaxis) (Saelinger and Higginbotham 1974, Charavejasarn, Reisman et al. 1975). This
713 question is of great interest and relevance for basic and clinical allergy research.
714

715 ## 5. Targeted anti-IgE therapies

716

717 ### 5.1 Anti-IgE antibodies

718

719 #### *5.1.1. Omalizumab*

720

721 Omalizumab is a recombinant humanized IgG1 monoclonal antibody directed against
722 human IgE sold by Novartis and Genentech under the trade name Xolair® (Presta, Lahr et al.
723 1993). It binds to the Cε3 domain of free IgE, and thereby impairs binding of IgE to both

724 FcεRI and CD23 (Chang, Davis et al. 1990, Selb, Eckl-Dorna et al. 2016, Davies, Allan et al.
725 2017) (**Figure 5**). Importantly, omalizumab does not recognize IgE already bound to FcεRI or
726 CD23, and therefore cannot induce cell activation by crosslinking of IgE receptors (Chang,
727 Davis et al. 1990, Davies, Allan et al. 2017).
728
729 The IgE binding site of omalizumab has been characterized recently by molecular
730 modeling and crystallography (Zheng, Li et al. 2008, Wright, Chu et al. 2015, Pennington,
731 Tarchevskaya et al. 2016, Davies, Allan et al. 2017). Omalizumab binds to symmetric sites on
732 the two IgE Cε3 domains: it does not directly mask the FcεRI binding site on IgE, but rather
733 induces major conformational changes in the Cε3 domains that inhibit interaction with FcεRI
734 (Zheng, Li et al. 2008, Wright, Chu et al. 2015, Pennington, Tarchevskaya et al. 2016, Davies,
735 Allan et al. 2017). Davies and colleagues reported that, furthermore, IgE binding to CD23 is
736 sterically hindered by Omalizumab due to overlapping binding sites on each Cε3 domain
737 (Davies, Allan et al. 2017). While omalizumab is alleged to be unable to bind IgE already
738 bound to FcεRI, *in vitro* data suggest that omalizumab could also facilitate the dissociation of
739 FcεRI-bound IgE (Eggel, Baravalle et al. 2014).
740
741 The first randomized, double blind, placebo controlled trials were conducted in 1996
742 to assess the tolerability and efficiency of omalizumab in patients with allergic asthma
743 (Boulet, Chapman et al. 1997, Fahy, Fleming et al. 1997). These trials showed a reduction of
744 free serum IgE levels (but an increase in total serum IgE, *i.e.* free IgE and IgE complexed
745 with omalizumab), and improved responses to inhaled allergens following omalizumab
746 therapy ((Boulet, Chapman et al. 1997, Fahy, Fleming et al. 1997). In addition to the
747 reduction of free serum IgE levels, treatment with omalizumab also induced a decrease in the
748 expression of FcεRI on the surface of basophils, DCs and mast cells (Saini, MacGlashan et al.

749 1999, Prussin, Griffith et al. 2003, Lin, Boesel et al. 2004). In 2003, Xolair® was approved
750 for the treatment of moderate to severe persistent allergic asthma, and is now also approved
751 for the treatment of chronic spontaneous urticaria (CSU) (Maurer, Rosen et al. 2013, Chang,
752 Chen et al. 2015, Zhao, Ji et al. 2016). In addition, more than 150 clinical trials of
753 omalizumab are now listed on the website clinicaltrials.gov, in various diseases including
754 food and venom allergies (in combination with allergen-specific immunotherapy), allergic
755 rhinitis or mastocytosis. It is, however, important to note that, although Xolair® is generally
756 well tolerated, it can induce side effects ranging from skin inflammation (at the site of
757 subcutaneous injection) to systemic anaphylaxis (in 0.1-0.2% of patients) (Harrison, MacRae
758 et al. 2015, Lieberman, Umetsu et al. 2016).
759
760 *5.1.2. Ligelizumab*
761
762 Ligelizumab (QGE031) is a more recent humanized anti-IgE antibody developed by
763 Novartis. It is also directed against Cε3, but is designed to achieve improved IgE suppression,
764 with an equilibrium dissociation constant (K_D) of 139 pM (as compared to the K_D of
765 omalizumab, ~6-8nm) (Arm, Bottoli et al. 2014) (**Figure 5**). The first clinical results of
766 ligelizumab treatment indicated that this antibody can reduce free-IgE and basophil FcεRI
767 with an efficiency superior to that of omalizumab (NCT01716754). Although the authors did
768 not observe serious adverse events in this study, one patient treated with ligelizumab
769 developed systemic symptoms (Arm, Bottoli et al. 2014). In 2016, ligelizumab was tested in
770 patients with mild allergic asthma, and was shown to have greater efficacy than omalizumab
771 on inhaled and skin allergen responses in these patients (NCT01703312) (Gauvreau, Arm et
772 al. 2016). However, in a more recent phase II field study of asthma patients, ligelizumab was

773 not seen to be superior to omalizumab (NCT01716754), and further development for asthma
774 has been discontinued.
775
776 *5.1.3. Quilizumab*
777
778 Quilizumab (MEMP1972A) is a humanized monoclonal antibody developed by
779 Genentech targeting the M1' epitope which is present on membrane IgE (mIgE) but not on
780 serum IgE (**Figure 5**). Brightbill and colleagues demonstrated, using genetically modified
781 mice that contained the human M1' domain inserted into the mouse IgE locus, that quilizumab
782 could reduce serum IgE and deplete IgE-producing plasma cells *in vivo*, without affecting
783 other immunoglobulin isotypes (Brightbill, Jeet et al. 2010). Quilizumab has been tested in
784 clinical trials in patients with allergic rhinitis (NCT01160861) and mild allergic asthma
785 (NCT01196039) (Gauvreau, Harris et al. 2014). In both studies, reductions in total and
786 allergen-specific serum IgE were observed, as well as improved clinical responses to allergen,
787 suggesting that targeting mIgE can reduce IgE production in humans (Gauvreau, Harris et al.
788 2014). In a subsequent trial (NCT01582503), treatment with quilizumab also reduced total
789 and allergen-specific IgE in patients with allergic asthma uncontrolled by standard therapy.
790 However, treatment with quilizumab had no impact on asthma exacerbations, lung functions,
791 or patient-reported symptoms in this trial (Harris, Maciuca et al. 2016). Similarly, quilizumab
792 reduced IgE levels by about 30% in CSU patients, but it did not lead to clinical improvements
793 in patient's self-reported itch-severity scores (NCT01987947) (Harris, Cabanski et al. 2016).
794
795 *5.1.4. XmAb7195*
796

797 XmAb7195 is a monoclonal anti-IgE antibody developed by Xencor through
798 humanization, affinity maturation, and Fc engineering of the murine parental antibody of
799 omalizumab (MaE11) (Chu, Horton et al. 2012). XmAb7195 has an IgE-binding affinity 5.3-
800 fold higher than that of omalizumab. In addition, two point mutations in the IgG1 Fc portion
801 of the mAb (G236R and L328R) increase the binding affinity to inhibitory IgG receptor
802 FcγRIIB by 400 times compared to omalizumab (Chu, Horton et al. 2012). The authors
803 demonstrated that XmAb7195 could block free IgE and inhibit IgE production in B cells
804 through co-engagement of mIgE and FcγRIIB (Chu, Horton et al. 2012) (**Figure 5**). In a first-
805 in-human phase 1a trial in healthy volunteers (NCT02148744), XmAb7195 decreased IgE
806 levels below the limit of detection in 90% of subjects that had detectable IgE levels at
807 baseline. Transient thrombocytopenia was observed at a dose of 3.0 mg/kg, but no other
808 major adverse events were reported (Gershman, Goldwater et al. 2016). A phase 1b study on
809 the safety, tolerability and bioavailability of a subcutaneous formulation of XmAb7195 has
810 been recently completed (NCT02881853), but the results of this study have not yet been
811 reported.
812
813 *5.1.5. MEDI4212*
814
815 MEDI4212 is a human IgG1 anti-IgE antibody developed by MedImmune. MEDI4212
816 was generated using phage display technology, combined with targeted mutagenesis of V_H
817 and V_L sequences to increase its affinity for IgE (Cohen, Dobson et al. 2014). Like
818 omalizumab, MEDI4212 does not recognize IgE already bound to FcεRI, but the authors
819 report that MEDI4212 binds free IgE with an affinity of 1.95 pM, more than 100-fold higher
820 than omalizumab (Cohen, Dobson et al. 2014) (**Figure 5**). Analysis of the crystal structure of
821 IgE Cε3-4 domains in complex with MEDI4212 Fab portion revealed that MEDI4212

822 recognizes residues in the Cε3 and Cε4 domains, and targets critical residues in Cε3 also
823 involved in binding to FcεRI. This suggests that MEDI4212 directly competes with FcεRI for
824 IgE binding (Cohen, Dobson et al. 2014).
825
826 Since MEDI4212 recognizes residues in the IgE Cε3-4 domains, it can also bind mIgE
827 on the surface of B cells. MEDI4212 was further engineered in order to increase its potential
828 to eliminate IgE-expressing B cells through antibody-dependent cell-mediated cytotoxicity
829 (ADCC) (Nyborg, Zacco et al. 2016). The authors chose to insert mutations in the Fc portion
830 of MEDI4212 in order to improve its affinity for the IgG receptor FcγRIIIA, as ADCC can be
831 performed by natural killer (NK) cells that express FcγRIIIA. Indeed, *in vitro* experiments
832 revealed that, thus Fc-engineered, MEDI4212 could eliminate class-switched human IgE B
833 cells more efficiently (Nyborg, Zacco et al. 2016). A phase I study on the pharmacokinetics,
834 pharmacodynamics, and safety of MEDI4212 in subjects with atopy was initiated in 2012
835 (NCT01544348); and demonstrated that MEDI4212 rapidly reduced free IgE to a greater
836 extent than omalizumab. However, recovery of free IgE to baseline was much faster in
837 patients receiving MEDI4212 as compared as omalizumab, which was attributed to a rapid
838 decrease of serum MEDI4212. Since then, no other study has been initiated with this
839 antibody.
840
841 **5.2. Anti-IgE, anti-FcεRI and anti-CD23 DARPins**
842
843 Designed ankyrin repeat proteins (DARPins) are engineered small proteins that can
844 recognize targets with high specificity and with affinity in the low nanomolar range (Binz,
845 Amstutz et al. 2004, Pluckthun 2015). In 2009, Eggel and collaborators reported identification
846 of two monovalent DARPins, termed B-A4-85 and C-A3-30, displaying high affinity for two

847 different epitopes on human FcεRIα (Eggel, Baumann et al. 2009). They further produced a
848 bispecific anti-FcεRIα DARPin (designated 30/85) by linking sequences of the two
849 monovalent DARPins with a $[Gly_4–Ser]_4$ linker. Remarkably, this bispecific DARPin showed
850 greater affinity than IgE for FcεRIα, and was able to inhibit IgE-FcεRIα interaction and IgE-
851 mediated degranulation of rat basophilic leukemia cells expressing human FcεRIα (RBL-
852 2H3-huα cells), with an effect similar to that of omalizumab (Eggel, Baumann et al. 2009)
853 (**Figure 5**).
854
855 Using a similar strategy, the same group reported identification of several DARPins
856 binding human IgE (**Figure 5**). Among these, the DARPins E2_79 and E3_54 were able to
857 inhibit binding of IgE to either FcεRIα or omalizumab, and inhibit IgE-mediated activation of
858 RBL-2H3-huα cells with higher efficacy than omalizumab (Baumann, Eggel et al. 2010). It
859 was further demonstrated that E2_79 not only prevented binding of free IgE to FcεRI, but also
860 actively disrupted pre-formed IgE:FcεRI complexes (Kim, Eggel et al. 2012). Such facilitated
861 IgE dissociation was observed both *in vitro*, *ex vivo* in primary human basophils, and *in vivo*
862 in human FcεRI transgenic mice (Kim, Eggel et al. 2012, Eggel, Baravalle et al. 2014),
863 suggesting that anti-IgE DARPins might be suitable drug candidates to desensitize allergic
864 patients.
865
866 Another DARPin (E3_53) can recognize both free IgE and IgE bound to FcεRI. This
867 DARPin was linked to the Fc portion of human IgG1 (using a $[Gly_4–Ser]_3$ linker) to produce a
868 fusion protein capable of cross-linking FcεRI-bound IgE with the inhibitory receptor
869 FcγRIIB. This molecule, termed DE53-Fc, was able to reduce allergen-induced basophil
870 activation *ex vivo* using whole blood samples from allergic patients (Eggel, Buschor et al.
871 2011). Furthermore, by using blocking antibodies against FcγRIIB, the authors demonstrated

872 that binding of DE53-Fc to FcγRIIB was required for full inhibitory properties of the fusion
873 molecule (Eggel, Buschor et al. 2011). Confirming this mode of action, it was later reported
874 that mutant forms of DE53-Fc displaying enhanced affinity for FcγRIIB also have greater
875 capacity to inhibit basophil activation (Buschor, Eggel et al. 2014). However, while mouse
876 basophils and mast cells and human basophils express high levels of FcγRIIB, it is still
877 ambiguous whether human mast cells also express this inhibitory receptor (Zhao, Kepley et
878 al. 2006). Therefore, whether cross-linking of FcεRI-bound IgE to FcγRIIB could inhibit IgE-
879 and mast cell-mediated responses in humans remains an open question.
880
881 More recently, two DARPins (D86 and D89), which specifically recognize CD23,
882 were also identified. These anti-CD23 DARPins inhibited binding of IgE to CD23 (which
883 suggests that they share a similar binding epitope to IgE), and could inhibit IgE synthesis in
884 human peripheral B cells (Fellmann, Buschor et al. 2015).
885
886 **5.3. Fcε-Fcγ fusion proteins**
887
888 The human Fcγ-Fcε bifunctional fusion protein consists of the Fc region of human
889 IgG1 (hinge-Cγ2-3) linked to the Fc portion of human IgE (Cε2-4) by a 15 amino acid linker
890 $(Gly_4Ser)_3$ (Zhu, Kepley et al. 2002). As first described by Zhu *et al*., this fusion protein
891 (called GE2) was able to compete with IgE for the binding to FcεRI, and could thereby be
892 used to 'desensitize' mast cells and basophils (**Figure 5**). It could also bind to IgG FcγRs
893 through its Cγ2-3 domains, and it was therefore proposed that GE2 could block IgE-mediated
894 mast cell and basophil activation through co-engagement of FcεRI with the inhibitory
895 receptor FcγRIIB (Zhu, Kepley et al. 2002). Indeed, the authors demonstrated that GE2 was
896 able to inhibit histamine release in primary human blood basophils sensitized with IgE, and

897 could also block IgE-mediated passive cutaneous anaphylaxis (PCA) in transgenic mice
898 expressing human FcεRI (Zhu, Kepley et al. 2002). In addition to its effect on mast cells and
899 basophils, it was proposed that the fusion protein could also inhibit allergic inflammation
900 through effects on FcεRI-expressing Langerhans cells (Kepley, Zhang et al. 2003), and inhibit
901 IgE class switch recombination in B cells by co-aggregating CD23 and FcγRII (Yamada, Zhu
902 et al. 2003). Several attempts were subsequently made to improve the efficiency of the fusion
903 protein, such as removal of the $(Gly_4Ser)_3$ linker, or mutations in the Cγ portion to improve
904 binding to FcγRIIB and/or decrease binding to FcγRIII (Allen, Kepley et al. 2007). However,
905 most of these modifications altered the effectiveness of the fusion protein to inhibit FcεRI-
906 mediated functions (Allen, Kepley et al. 2007). Nevertheless, and as described above (part
907 *5.2*), while basophils undoubtedly express FcγRIIB, it is still unclear whether human mast
908 cells express FcγRIIB *in vivo* (Zhao, Kepley et al. 2006).
909
910 The effects of GE2 were also tested in non-human primates. Rhesus monkeys have
911 been reported to exhibit skin test reactivity and serum IgE directed against dust mites
912 (Schelegle, Gershwin et al. 2001, Zhang, Kepley et al. 2004). Taking advantage of this, Zhang
913 and collaborators showed that GE2 was able to inhibit dust mite allergen-induced skin
914 reactivity in rhesus monkeys in a dose-dependent manner (Zhang, Kepley et al. 2004). In a
915 subsequent study, GE2 demonstrated efficacy in a model of house dust mite-induced allergic
916 asthma in cynomolgus monkeys (Van Scott, Mertsching et al. 2008). The effects of GE2
917 lasted for 4 weeks and were associated with reduced numbers of circulating basophils and
918 reduced FcεRI expression on basophils. However, repeated injections of GE2 induced the
919 production of serum antibodies against the fusion protein, and increased occurrence of serious
920 adverse events, including anaphylaxis (Van Scott, Mertsching et al. 2008).
921

922 **6. Concluding remarks**

923

924 Discovered some 50 years ago, IgE continues to be the focus of extensive academic
925 and industrial research. The clinical benefits of the anti-IgE antibody omalizumab best
926 exemplify the key role of IgE in allergic diseases and chronic spontaneous urticaria. Besides
927 omalizumab, several new anti-IgE therapies are now at various stages of clinical
928 development, with some promising early results. Recent insights from crystallographic studies
929 have also shed light on the mechanisms by which IgE antibodies recognize their main
930 receptors FcεRI and CD23; findings that should help in the design of additional therapeutic
931 approaches aimed at blocking these interactions.

932

933 While IgE can undeniably trigger allergic reactions, it is also now clear that not all
934 allergies are IgE-mediated, and evidence from mouse models suggests that IgE may have
935 protective functions in host defense against parasites and venoms. An ongoing effort is
936 therefore necessary to clearly identify the full spectrum of IgE-mediated diseases, but also to
937 address the potential limitations of targeted anti-IgE therapies.

938

939 **7. Acknowledgments**

940

941 The authors thank Caitlin Gillis (VIB-UGent Center for Inflammation Research, Belgium) for
942 critical reading of our manuscript. B.B. is supported by a stipend from the Pasteur - Paris
943 University (PPU) International Ph.D. Program. E.C. is supported by a CIFRE fellowship from
944 ANRT (Association Nationale de la Recherche et de la Technologie). T.M. is supported by a
945 FRFS-WELBIO Starting Grant and by the Acteria Foundation, and is a research associate of
946 the F.R.S.-FNRS. P.S. is supported by a Marie Skłodowska-Curie Individual Fellowship of

the European Commission (H2020-MSCA-IF-2014 655153). L.L.R. acknowledges support from the European Commission Marie Skłodowska-Curie Individual Fellowship (H2020-MSCA-IF-2014 656086) and the French 'Institut National de la Santé et de la Recherche Médicale' (INSERM).

8. Conflict of Interest Statement

E.C. is an employee of Neovacs SA. L.L.R. reports serving as consultant for Neovacs SA. All other authors have declared no conflicts of interest.

956 **References**

957

958 Abboud, G., D. Staumont-Salle, A. Kanda, T. Roumier, N. Deruytter, C. Lavogiez, S. Fleury,
959 P. Remy, J. P. Papin, M. Capron and D. Dombrowicz (2009). "Fc(epsilon)RI and
960 FcgammaRIII/CD16 differentially regulate atopic dermatitis in mice." J Immunol
961 **182**(10): 6517-6526.
962 Acharya, M., G. Borland, A. L. Edkins, L. M. Maclellan, J. Matheson, B. W. Ozanne and W.
963 Cushley (2010). "CD23/FcepsilonRII: molecular multi-tasking." Clin Exp Immunol
964 **162**(1): 12-23.
965 Allen, L. C., C. L. Kepley, A. Saxon and K. Zhang (2007). "Modifications to an Fcgamma-
966 Fcvarepsilon fusion protein alter its effectiveness in the inhibition of FcvarepsilonRI-
967 mediated functions." J Allergy Clin Immunol **120**(2): 462-468.
968 Altrichter, S., T. Hawro, M. Liedtke, G. Holtappels, C. Bachert, P. S. Skov and M. Maurer
969 (2018). "In chronic spontaneous urticaria, IgE against staphylococcal enterotoxins is
970 common and functional." Allergy.
971 Altrichter, S., H. J. Peter, D. Pisarevskaja, M. Metz, P. Martus and M. Maurer (2011). "IgE
972 mediated autoallergy against thyroid peroxidase--a novel pathomechanism of chronic
973 spontaneous urticaria?" PLoS One **6**(4): e14794.
974 Ando, T., K. Matsumoto, S. Namiranian, H. Yamashita, H. Glatthorn, M. Kimura, B. R.
975 Dolan, J. J. Lee, S. J. Galli, Y. Kawakami, C. Jamora and T. Kawakami (2013). "Mast
976 cells are required for full expression of allergen/SEB-induced skin inflammation." J
977 Invest Dermatol **133**(12): 2695-2705.
978 Anthony, R. M., L. I. Rutitzky, J. F. Urban, Jr., M. J. Stadecker and W. C. Gause (2007).
979 "Protective immune mechanisms in helminth infection." Nat Rev Immunol **7**(12): 975-
980 987.
981 Arias, K., D. K. Chu, K. Flader, F. Botelho, T. Walker, N. Arias, A. A. Humbles, A. J. Coyle,
982 H. C. Oettgen, H. D. Chang, N. Van Rooijen, S. Waserman and M. Jordana (2011).
983 "Distinct immune effector pathways contribute to the full expression of peanut-induced
984 anaphylactic reactions in mice." J Allergy Clin Immunol **127**(6): 1552-1561 e1551.
985 Arm, J. P., I. Bottoli, A. Skerjanec, D. Floch, A. Groenewegen, S. Maahs, C. E. Owen, I.
986 Jones and P. J. Lowe (2014). "Pharmacokinetics, pharmacodynamics and safety of
987 QGE031 (ligelizumab), a novel high-affinity anti-IgE antibody, in atopic subjects." Clin
988 Exp Allergy **44**(11): 1371-1385.
989 Artis, D., R. M. Maizels and F. D. Finkelman (2012). "Forum: Immunology: Allergy
990 challenged." Nature **484**(7395): 458-459.
991 Aubry, J. P., S. Pochon, P. Graber, K. U. Jansen and J. Y. Bonnefoy (1992). "CD21 is a
992 ligand for CD23 and regulates IgE production." Nature **358**(6386): 505-507.
993 Auyeung, P., D. Mittag, P. D. Hodgkin and L. C. Harrison (2016). "Autoreactive T cells in
994 chronic spontaneous urticaria target the IgE Fc receptor Ialpha subunit." J Allergy Clin
995 Immunol **138**(3): 761-768 e764.
996 Balbino, B., R. Sibilano, P. Starkl, T. Marichal, N. Gaudenzio, H. Karasuyama, P. Bruhns, M.
997 Tsai, L. L. Reber and S. J. Galli (2017). "Pathways of immediate hypothermia and
998 leukocyte infiltration in an adjuvant-free mouse model of anaphylaxis." J Allergy Clin
999 Immunol **139**(2): 584-596 e510.
1000 Baumann, M. J., A. Eggel, P. Amstutz, B. M. Stadler and M. Vogel (2010). "DARPins against
1001 a functional IgE epitope." Immunol Lett **133**(2): 78-84.
1002 Belloni, B., C. Andres, M. Ollert, J. Ring and M. Mempel (2008). "Novel immunological
1003 approaches in the treatment of atopic eczema." Curr Opin Allergy Clin Immunol **8**(5):
1004 423-427.

1005 Bennich, H., K. Ishizaka, S. G. O. Johansson, D. S. Rowe, D. R. Stanworth and W. D. Terry
1006 (1968). "Immunoglobulin E, a new class of human immunoglobulin." Bull World
1007 Health Organ **38**(1): 151-152.
1008 Bettler, B., R. Maier, D. Ruegg and H. Hofstetter (1989). "Binding site for IgE of the human
1009 lymphocyte low-affinity Fc epsilon receptor (Fc epsilon RII/CD23) is confined to the
1010 domain homologous with animal lectins." Proc Natl Acad Sci U S A **86**(18): 7118-
1011 7122.
1012 Bettler, B., G. Texido, S. Raggini, D. Ruegg and H. Hofstetter (1992). "Immunoglobulin E-
1013 binding site in Fc epsilon receptor (Fc epsilon RII/CD23) identified by homolog-
1014 scanning mutagenesis." J Biol Chem **267**(1): 185-191.
1015 Bieber, T. (2008). "Atopic dermatitis." The New England journal of medicine **358**(14): 1483-
1016 1494.
1017 Bieber, T., H. de la Salle, A. Wollenberg, J. Hakimi, R. Chizzonite, J. Ring, D. Hanau and C.
1018 de la Salle (1992). "Human epidermal Langerhans cells express the high affinity
1019 receptor for immunoglobulin E (Fc epsilon RI)." J Exp Med **175**(5): 1285-1290.
1020 Binz, H. K., P. Amstutz, A. Kohl, M. T. Stumpp, C. Briand, P. Forrer, M. G. Grutter and A.
1021 Pluckthun (2004). "High-affinity binders selected from designed ankyrin repeat protein
1022 libraries." Nat Biotechnol **22**(5): 575-582.
1023 Blank, U., C. Ra, L. Miller, K. White, H. Metzger and J. P. Kinet (1989). "Complete structure
1024 and expression in transfected cells of high affinity IgE receptor." Nature **337**(6203):
1025 187-189.
1026 Borthakur, S., R. G. Hibbert, M. O. Pang, N. Yahya, H. J. Bax, M. W. Kao, A. M. Cooper, A.
1027 J. Beavil, B. J. Sutton, H. J. Gould and J. M. McDonnell (2012). "Mapping of the CD23
1028 binding site on immunoglobulin E (IgE) and allosteric control of the IgE-Fc epsilonRI
1029 interaction." J Biol Chem **287**(37): 31457-31461.
1030 Boulet, L. P., K. R. Chapman, J. Cote, S. Kalra, R. Bhagat, V. A. Swystun, M. Laviolette, L.
1031 D. Cleland, F. Deschesnes, J. Q. Su, A. DeVault, R. B. Fick, Jr. and D. W. Cockcroft
1032 (1997). "Inhibitory effects of an anti-IgE antibody E25 on allergen-induced early
1033 asthmatic response." Am J Respir Crit Care Med **155**(6): 1835-1840.
1034 Brightbill, H. D., S. Jeet, Z. Lin, D. Yan, M. Zhou, M. Tan, A. Nguyen, S. Yeh, D. Delarosa,
1035 S. R. Leong, T. Wong, Y. Chen, M. Ultsch, E. Luis, S. R. Ramani, J. Jackman, L.
1036 Gonzalez, M. S. Dennis, A. Chuntharapai, L. DeForge, Y. G. Meng, M. Xu, C.
1037 Eigenbrot, W. P. Lee, C. J. Refino, M. Balazs and L. C. Wu (2010). "Antibodies
1038 specific for a segment of human membrane IgE deplete IgE-producing B cells in
1039 humanized mice." J Clin Invest **120**(6): 2218-2229.
1040 Brown, S. G., S. F. Stone, D. M. Fatovich, S. A. Burrows, A. Holdgate, A. Celenza, A.
1041 Coulson, L. Hartnett, Y. Nagree, C. Cotterell and G. K. Isbister (2013). "Anaphylaxis:
1042 clinical patterns, mediator release, and severity." J Allergy Clin Immunol **132**(5): 1141-
1043 1149 e1145.
1044 Burton, O. T. and H. C. Oettgen (2011). "Beyond immediate hypersensitivity: evolving roles
1045 for IgE antibodies in immune homeostasis and allergic diseases." Immunol Rev **242**(1):
1046 128-143.
1047 Buschor, P., A. Eggel, F. Zellweger, B. M. Stadler and M. Vogel (2014). "Improved
1048 FcgammaRIIb targeting functionally translates into enhanced inhibition of basophil
1049 activation." Int Arch Allergy Immunol **163**(3): 206-214.
1050 Busse, W. W. and R. F. Lemanske, Jr. (2001). "Asthma." N Engl J Med **344**(5): 350-362.
1051 Capron, M., M. J. Truong, D. Aldebert, V. Gruart, M. Suemura, G. Delespesse, B. Tourvieille
1052 and A. Capron (1992). "Eosinophil IgE receptor and CD23." Immunol Res **11**(3-4):
1053 252-259.

1054 Chang, T. W., C. Chen, C. J. Lin, M. Metz, M. K. Church and M. Maurer (2015). "The
1055 potential pharmacologic mechanisms of omalizumab in patients with chronic
1056 spontaneous urticaria." J Allergy Clin Immunol **135**(2): 337-342.
1057 Chang, T. W., F. M. Davis, N. C. Sun, C. R. Sun, D. W. MacGlashan, Jr. and R. G. Hamilton
1058 (1990). "Monoclonal antibodies specific for human IgE-producing B cells: a potential
1059 therapeutic for IgE-mediated allergic diseases." Biotechnology (N Y) **8**(2): 122-126.
1060 Charavejasarn, C. C., R. E. Reisman and C. E. Arbesman (1975). "Reactions of anti-bee
1061 venom mouse reagins and other antibodies with related antigens." Int Arch Allergy
1062 Appl Immunol **48**(5): 691-697.
1063 Chen, B. H., C. Ma, T. H. Caven, Y. Chan-Li, A. Beavil, R. Beavil, H. Gould and D. H.
1064 Conrad (2002). "Necessity of the stalk region for immunoglobulin E interaction with
1065 CD23." Immunology **107**(3): 373-381.
1066 Chen, H. Y., B. B. Sharma, L. Yu, R. Zuberi, I. C. Weng, Y. Kawakami, T. Kawakami, D. K.
1067 Hsu and F. T. Liu (2006). "Role of galectin-3 in mast cell functions: galectin-3-deficient
1068 mast cells exhibit impaired mediator release and defective JNK expression." J Immunol
1069 **177**(8): 4991-4997.
1070 Cheng, L. E., K. Hartmann, A. Roers, M. F. Krummel and R. M. Locksley (2013).
1071 "Perivascular mast cells dynamically probe cutaneous blood vessels to capture
1072 immunoglobulin E." Immunity **38**(1): 166-175.
1073 Cheng, L. E., B. M. Sullivan, L. E. Retana, C. D. Allen, H. E. Liang and R. M. Locksley
1074 (2015). "IgE-activated basophils regulate eosinophil tissue entry by modulating
1075 endothelial function." J Exp Med **212**(4): 513-524.
1076 Cheng, L. E., Z. E. Wang and R. M. Locksley (2010). "Murine B cells regulate serum IgE
1077 levels in a CD23-dependent manner." J Immunol **185**(9): 5040-5047.
1078 Chu, S. Y., H. M. Horton, E. Pong, I. W. Leung, H. Chen, D. H. Nguyen, C. Bautista, U. S.
1079 Muchhal, M. J. Bernett, G. L. Moore, D. E. Szymkowski and J. R. Desjarlais (2012).
1080 "Reduction of total IgE by targeted coengagement of IgE B-cell receptor and
1081 FcgammaRIIb with Fc-engineered antibody." J Allergy Clin Immunol **129**(4): 1102-
1082 1115.
1083 Cohen, E. S., C. L. Dobson, H. Kack, B. Wang, D. A. Sims, C. O. Lloyd, E. England, D. G.
1084 Rees, H. Guo, S. N. Karagiannis, S. O'Brien, S. Persdotter, H. Ekdahl, R. Butler, F.
1085 Keyes, S. Oakley, M. Carlsson, E. Briend, T. Wilkinson, I. K. Anderson, P. D. Monk,
1086 K. von Wachenfeldt, P. O. Eriksson, H. J. Gould, T. J. Vaughan and R. D. May (2014).
1087 "A novel IgE-neutralizing antibody for the treatment of severe uncontrolled asthma."
1088 MAbs **6**(3): 756-764.
1089 Conrad, D. H., J. R. Wingard and T. Ishizaka (1983). "The interaction of human and rodent
1090 IgE with the human basophil IgE receptor." J Immunol **130**(1): 327-333.
1091 Cooper, A. M., P. S. Hobson, M. R. Jutton, M. W. Kao, B. Drung, B. Schmidt, D. J. Fear, A.
1092 J. Beavil, J. M. McDonnell, B. J. Sutton and H. J. Gould (2012). "Soluble CD23
1093 controls IgE synthesis and homeostasis in human B cells." J Immunol **188**(7): 3199-
1094 3207.
1095 Craig, S. S., P. Krishnaswamy, A. M. Irani, C. L. Kepley, F. T. Liu and L. B. Schwartz
1096 (1995). "Immunoelectron microscopic localization of galectin-3, an IgE binding protein,
1097 in human mast cells and basophils." Anat Rec **242**(2): 211-219.
1098 Cruz, A. A., F. Lima, E. Sarinho, G. Ayre, C. Martin, H. Fox and P. J. Cooper (2007). "Safety
1099 of anti-immunoglobulin E therapy with omalizumab in allergic patients at risk of
1100 geohelminth infection." Clin Exp Allergy **37**(2): 197-207.
1101 Davies, A. M., E. G. Allan, A. H. Keeble, J. Delgado, B. P. Cossins, A. N. Mitropoulou, M.
1102 O. Y. Pang, T. Ceska, A. J. Beavil, G. Craggs, M. Westwood, A. J. Henry, J. M.

1103 McDonnell and B. J. Sutton (2017). "Allosteric mechanism of action of the therapeutic
1104 anti-IgE antibody omalizumab." J Biol Chem **292**(24): 9975-9987.
1105 Dehlink, E., B. Platzer, A. H. Baker, J. Larosa, M. Pardo, P. Dwyer, E. H. Yen, Z. Szepfalusi,
1106 S. Nurko and E. Fiebiger (2011). "A soluble form of the high affinity IgE receptor, Fc-
1107 epsilon-RI, circulates in human serum." PLoS One **6**(4): e19098.
1108 Dhaliwal, B., M. O. Pang, A. H. Keeble, L. K. James, H. J. Gould, J. M. McDonnell, B. J.
1109 Sutton and A. J. Beavil (2017). "IgE binds asymmetrically to its B cell receptor CD23."
1110 Sci Rep **7**: 45533.
1111 Dhaliwal, B., D. Yuan, M. O. Pang, A. J. Henry, K. Cain, A. Oxbrow, S. M. Fabiane, A. J.
1112 Beavil, J. M. McDonnell, H. J. Gould and B. J. Sutton (2012). "Crystal structure of IgE
1113 bound to its B-cell receptor CD23 reveals a mechanism of reciprocal allosteric
1114 inhibition with high affinity receptor FcepsilonRI." Proc Natl Acad Sci U S A **109**(31):
1115 12686-12691.
1116 Dharmage, S. C., A. J. Lowe, M. C. Matheson, J. A. Burgess, K. J. Allen and M. J. Abramson
1117 (2014). "Atopic dermatitis and the atopic march revisited." Allergy **69**(1): 17-27.
1118 Dombrowicz, D., A. T. Brini, V. Flamand, E. Hicks, J. N. Snouwaert, J. P. Kinet and B. H.
1119 Koller (1996). "Anaphylaxis mediated through a humanized high affinity IgE receptor."
1120 J Immunol **157**(4): 1645-1651.
1121 Dombrowicz, D., V. Flamand, K. K. Brigman, B. H. Koller and J. P. Kinet (1993). "Abolition
1122 of anaphylaxis by targeted disruption of the high affinity immunoglobulin E receptor
1123 alpha chain gene." Cell **75**(5): 969-976.
1124 Dombrowicz, D., V. Flamand, I. Miyajima, J. V. Ravetch, S. J. Galli and J. P. Kinet (1997).
1125 "Absence of Fc epsilonRI alpha chain results in upregulation of Fc gammaRIII-
1126 dependent mast cell degranulation and anaphylaxis. Evidence of competition between
1127 Fc epsilonRI and Fc gammaRIII for limiting amounts of FcR beta and gamma chains." J
1128 Clin Invest **99**(5): 915-925.
1129 Dombrowicz, D., S. Lin, V. Flamand, A. T. Brini, B. H. Koller and J. P. Kinet (1998).
1130 "Allergy-associated FcRbeta is a molecular amplifier of IgE- and IgG-mediated in vivo
1131 responses." Immunity **8**(4): 517-529.
1132 Dullaers, M., R. De Bruyne, F. Ramadani, H. J. Gould, P. Gevaert and B. N. Lambrecht
1133 (2012). "The who, where, and when of IgE in allergic airway disease." J Allergy Clin
1134 Immunol **129**(3): 635-645.
1135 Eggel, A., G. Baravalle, G. Hobi, B. Kim, P. Buschor, P. Forrer, J. S. Shin, M. Vogel, B. M.
1136 Stadler, C. A. Dahinden and T. S. Jardetzky (2014). "Accelerated dissociation of IgE-
1137 FcepsilonRI complexes by disruptive inhibitors actively desensitizes allergic effector
1138 cells." J Allergy Clin Immunol **133**(6): 1709-1719 e1708.
1139 Eggel, A., M. J. Baumann, P. Amstutz, B. M. Stadler and M. Vogel (2009). "DARPins as
1140 bispecific receptor antagonists analyzed for immunoglobulin E receptor blockage." J
1141 Mol Biol **393**(3): 598-607.
1142 Eggel, A., P. Buschor, M. J. Baumann, P. Amstutz, B. M. Stadler and M. Vogel (2011).
1143 "Inhibition of ongoing allergic reactions using a novel anti-IgE DARPin-Fc fusion
1144 protein." Allergy **66**(7): 961-968.
1145 Ertas, R., K. Ozyurt, E. Ozlu, Y. Ulas, A. Avci, M. Atasoy, T. Hawro and M. Maurer (2017).
1146 "Increased IgE levels are linked to faster relapse in patients with omalizumab-
1147 discontinued chronic spontaneous urticaria." J Allergy Clin Immunol **140**(6): 1749-
1148 1751.
1149 Fahy, J. V., H. E. Fleming, H. H. Wong, J. T. Liu, J. Q. Su, J. Reimann, R. B. Fick, Jr. and H.
1150 A. Boushey (1997). "The effect of an anti-IgE monoclonal antibody on the early- and
1151 late-phase responses to allergen inhalation in asthmatic subjects." Am J Respir Crit Care
1152 Med **155**(6): 1828-1834.

1153 Faulkner, H., J. Turner, J. Kamgno, S. D. Pion, M. Boussinesq and J. E. Bradley (2002).
1154 "Age- and infection intensity-dependent cytokine and antibody production in human
1155 trichuriasis: the importance of IgE." J Infect Dis **185**(5): 665-672.
1156 Fellmann, M., P. Buschor, S. Rothlisberger, F. Zellweger and M. Vogel (2015). "High affinity
1157 targeting of CD23 inhibits IgE synthesis in human B cells." Immun Inflamm Dis **3**(4):
1158 339-349.
1159 Feyerabend, T. B., A. Weiser, A. Tietz, M. Stassen, N. Harris, M. Kopf, P. Radermacher, P.
1160 Moller, C. Benoist, D. Mathis, H. J. Fehling and H. R. Rodewald (2011). "Cre-mediated
1161 cell ablation contests mast cell contribution in models of antibody- and T cell-mediated
1162 autoimmunity." Immunity **35**(5): 832-844.
1163 Finkelman, F. D., M. V. Khodoun and R. Strait (2016). "Human IgE-independent systemic
1164 anaphylaxis." J Allergy Clin Immunol **137**(6): 1674-1680.
1165 Finkelman, F. D., T. Shea-Donohue, J. Goldhill, C. A. Sullivan, S. C. Morris, K. B. Madden,
1166 W. C. Gause and J. F. Urban, Jr. (1997). "Cytokine regulation of host defense against
1167 parasitic gastrointestinal nematodes: lessons from studies with rodent models." Annu
1168 Rev Immunol **15**: 505-533.
1169 Ford, J. W., M. A. Kilmon, K. M. Haas, A. E. Shelburne, Y. Chan-Li and D. H. Conrad
1170 (2006). "In vivo murine CD23 destabilization enhances CD23 shedding and IgE
1171 synthesis." Cell Immunol **243**(2): 107-117.
1172 Frigeri, L. G., R. I. Zuberi and F. T. Liu (1993). "Epsilon BP, a beta-galactoside-binding
1173 animal lectin, recognizes IgE receptor (Fc epsilon RI) and activates mast cells."
1174 Biochemistry **32**(30): 7644-7649.
1175 Galli, S. J., J. Kalesnikoff, M. A. Grimbaldeston, A. M. Piliponsky, C. M. Williams and M.
1176 Tsai (2005). "Mast cells as "tunable" effector and immunoregulatory cells: recent
1177 advances." Annual review of immunology **23**: 749-786.
1178 Galli, S. J. and M. Tsai (2012). "IgE and mast cells in allergic disease." Nat Med **18**(5): 693-
1179 704.
1180 Galli, S. J., M. Tsai and A. M. Piliponsky (2008). "The development of allergic
1181 inflammation." Nature **454**(7203): 445-454.
1182 Garman, S. C., J. P. Kinet and T. S. Jardetzky (1998). "Crystal structure of the human high-
1183 affinity IgE receptor." Cell **95**(7): 951-961.
1184 Garman, S. C., J. P. Kinet and T. S. Jardetzky (1999). "The crystal structure of the human
1185 high-affinity IgE receptor (Fc epsilon RI alpha)." Annu Rev Immunol **17**: 973-976.
1186 Garman, S. C., B. A. Wurzburg, S. S. Tarchevskaya, J. P. Kinet and T. S. Jardetzky (2000).
1187 "Structure of the Fc fragment of human IgE bound to its high-affinity receptor Fc
1188 epsilonRI alpha." Nature **406**(6793): 259-266.
1189 Gauvreau, G. M., J. P. Arm, L. P. Boulet, R. Leigh, D. W. Cockcroft, B. E. Davis, I. Mayers,
1190 J. M. FitzGerald, B. Dahlen, K. J. Killian, M. Laviolette, C. Carlsten, N. Lazarinis, R.
1191 M. Watson, J. Milot, V. Swystun, M. Bowen, L. Hui, A. S. Lantz, K. Meiser, S. Maahs,
1192 P. J. Lowe, A. Skerjanec, A. Drollmann and P. M. O'Byrne (2016). "Efficacy and safety
1193 of multiple doses of QGE031 (ligelizumab) versus omalizumab and placebo in
1194 inhibiting allergen-induced early asthmatic responses." J Allergy Clin Immunol **138**(4):
1195 1051-1059.
1196 Gauvreau, G. M., J. M. Harris, L. P. Boulet, H. Scheerens, J. M. Fitzgerald, W. S. Putnam, D.
1197 W. Cockcroft, B. E. Davis, R. Leigh, Y. Zheng, B. Dahlen, Y. Wang, R. Maciuca, I.
1198 Mayers, X. C. Liao, L. C. Wu, J. G. Matthews and P. M. O'Byrne (2014). "Targeting
1199 membrane-expressed IgE B cell receptor with an antibody to the M1 prime epitope
1200 reduces IgE production." Sci Transl Med **6**(243): 243ra285.

1201 Geha, R. S., B. Helm and H. Gould (1985). "Inhibition of the Prausnitz-Kustner reaction by
1202 an immunoglobulin epsilon-chain fragment synthesized in E. coli." Nature **315**(6020):
1203 577-578.
1204 Geha, R. S., H. H. Jabara and S. R. Brodeur (2003). "The regulation of immunoglobulin E
1205 class-switch recombination." Nat Rev Immunol **3**(9): 721-732.
1206 Gershman, A., R. Goldwater and P. Forster (2016). "A Randomized, Double-Blinded,
1207 Placebo-Controlled, Ascending Dose Study Of The Safety, Tolerability, And
1208 Pharmacokinetics Of Xmab®7195." Am J Respir Crit Care Med **193:A6476**.
1209 Giavina-Bianchi, P., V. R. Galvao, M. Picard, J. Caiado and M. C. Castells (2017). "Basophil
1210 Activation Test is a Relevant Biomarker of the Outcome of Rapid Desensitization in
1211 Platinum Compounds-Allergy." J Allergy Clin Immunol Pract **5**(3): 728-736.
1212 Gould, H. J. and B. J. Sutton (2008). "IgE in allergy and asthma today." Nat Rev Immunol
1213 **8**(3): 205-217.
1214 Gounni, A. S., B. Lamkhioued, L. Koussih, C. Ra, P. M. Renzi and Q. Hamid (2001).
1215 "Human neutrophils express the high-affinity receptor for immunoglobulin E (Fc
1216 epsilon RI): role in asthma." FASEB J **15**(6): 940-949.
1217 Gounni, A. S., B. Lamkhioued, K. Ochiai, Y. Tanaka, E. Delaporte, A. Capron, J. P. Kinet
1218 and M. Capron (1994). "High-affinity IgE receptor on eosinophils is involved in
1219 defence against parasites." Nature **367**(6459): 183-186.
1220 Greer, A. M., N. Wu, A. L. Putnam, P. G. Woodruff, P. Wolters, J. P. Kinet and J. S. Shin
1221 (2014). "Serum IgE clearance is facilitated by human FcepsilonRI internalization." J
1222 Clin Invest **124**(3): 1187-1198.
1223 Grencis, R. K., N. E. Humphreys and A. J. Bancroft (2014). "Immunity to gastrointestinal
1224 nematodes: mechanisms and myths." Immunol Rev **260**(1): 183-205.
1225 Gurish, M. F., P. J. Bryce, H. Tao, A. B. Kisselgof, E. M. Thornton, H. R. Miller, D. S. Friend
1226 and H. C. Oettgen (2004). "IgE enhances parasite clearance and regulates mast cell
1227 responses in mice infected with Trichinella spiralis." J Immunol **172**(2): 1139-1145.
1228 Haczku, A., K. Takeda, E. Hamelmann, J. Loader, A. Joetham, I. Redai, C. G. Irvin, J. J. Lee,
1229 H. Kikutani, D. Conrad and E. W. Gelfand (2000). "CD23 exhibits negative regulatory
1230 effects on allergic sensitization and airway hyperresponsiveness." Am J Respir Crit
1231 Care Med **161**(3 Pt 1): 952-960.
1232 Hagan, P., U. J. Blumenthal, D. Dunn, A. J. Simpson and H. A. Wilkins (1991). "Human IgE,
1233 IgG4 and resistance to reinfection with Schistosoma haematobium." Nature **349**(6306):
1234 243-245.
1235 Hamilton, R. G., D. W. MacGlashan, Jr. and S. S. Saini (2010). "IgE antibody-specific
1236 activity in human allergic disease." Immunol Res **47**(1-3): 273-284.
1237 Harris, J. M., C. R. Cabanski, H. Scheerens, D. Samineni, M. S. Bradley, C. Cochran, P.
1238 Staubach, M. Metz, G. Sussman and M. Maurer (2016). "A randomized trial of
1239 quilizumab in adults with refractory chronic spontaneous urticaria." J Allergy Clin
1240 Immunol **138**(6): 1730-1732.
1241 Harris, J. M., R. Maciuca, M. S. Bradley, C. R. Cabanski, H. Scheerens, J. Lim, F. Cai, M.
1242 Kishnani, X. C. Liao, D. Samineni, R. Zhu, C. Cochran, W. Soong, J. D. Diaz, P. Perin,
1243 M. Tsukayama, D. Dimov, I. Agache and S. G. Kelsen (2016). "A randomized trial of
1244 the efficacy and safety of quilizumab in adults with inadequately controlled allergic
1245 asthma." Respir Res **17**: 29.
1246 Harrison, R. G., M. MacRae, J. Karsh, S. Santucci and W. H. Yang (2015). "Anaphylaxis and
1247 serum sickness in patients receiving omalizumab: reviewing the data in light of clinical
1248 experience." Ann Allergy Asthma Immunol **115**(1): 77-78.
1249 Hasegawa, S., R. Pawankar, K. Suzuki, T. Nakahata, S. Furukawa, K. Okumura and C. Ra
1250 (1999). "Functional expression of the high affinity receptor for IgE (FcepsilonRI) in

1251 human platelets and its' intracellular expression in human megakaryocytes." Blood
1252 **93**(8): 2543-2551.
1253 Hatada, Y., J. Kashiwakura, K. Hayama, D. Fujisawa, T. Sasaki-Sakamoto, T. Terui, C. Ra
1254 and Y. Okayama (2013). "Significantly high levels of anti-dsDNA immunoglobulin E in
1255 sera and the ability of dsDNA to induce the degranulation of basophils from chronic
1256 urticaria patients." Int Arch Allergy Immunol **161 Suppl 2**: 154-158.
1257 Hibbert, R. G., P. Teriete, G. J. Grundy, R. L. Beavil, R. Reljic, V. M. Holers, J. P. Hannan,
1258 B. J. Sutton, H. J. Gould and J. M. McDonnell (2005). "The structure of human CD23
1259 and its interactions with IgE and CD21." J Exp Med **202**(6): 751-760.
1260 Hide, M., D. M. Francis, C. E. Grattan, J. Hakimi, J. P. Kochan and M. W. Greaves (1993).
1261 "Autoantibodies against the high-affinity IgE receptor as a cause of histamine release in
1262 chronic urticaria." N Engl J Med **328**(22): 1599-1604.
1263 Hirano, M., R. S. Davis, W. D. Fine, S. Nakamura, K. Shimizu, H. Yagi, K. Kato, R. P.
1264 Stephan and M. D. Cooper (2007). "IgEb immune complexes activate macrophages
1265 through FcgammaRIV binding." Nat Immunol **8**(7): 762-771.
1266 Holdom, M. D., A. M. Davies, J. E. Nettleship, S. C. Bagby, B. Dhaliwal, E. Girardi, J. Hunt,
1267 H. J. Gould, A. J. Beavil, J. M. McDonnell, R. J. Owens and B. J. Sutton (2011).
1268 "Conformational changes in IgE contribute to its uniquely slow dissociation rate from
1269 receptor FcvarepsilonRI." Nat Struct Mol Biol **18**(5): 571-576.
1270 Hradetzky, S., T. Werfel and L. M. Rosner (2015). "Autoallergy in atopic dermatitis." Allergo
1271 J Int **24**(1): 16-22.
1272 Humbert, M., W. Busse, N. A. Hanania, P. J. Lowe, J. Canvin, V. J. Erpenbeck and S.
1273 Holgate (2014). "Omalizumab in asthma: an update on recent developments." J Allergy
1274 Clin Immunol Pract **2**(5): 525-536 e521.
1275 Ishizaka, K. and T. Ishizaka (1967). "Identification of gamma-E-antibodies as a carrier of
1276 reaginic activity." J Immunol **99**(6): 1187-1198.
1277 Ishizaka, K. and T. Ishizaka (2016). "Identification of IgE." J Allergy Clin Immunol **137**(6):
1278 1646-1650.
1279 Jankovic, D., M. C. Kullberg, D. Dombrowicz, S. Barbieri, P. Caspar, T. A. Wynn, W. E.
1280 Paul, A. W. Cheever, J. P. Kinet and A. Sher (1997). "Fc epsilonRI-deficient mice
1281 infected with Schistosoma mansoni mount normal Th2-type responses while displaying
1282 enhanced liver pathology." J Immunol **159**(4): 1868-1875.
1283 Johansson, S. G. (2016). "The discovery of IgE." J Allergy Clin Immunol **137**(6): 1671-1673.
1284 Johansson, S. G. and H. Bennich (1967). "Immunological studies of an atypical (myeloma)
1285 immunoglobulin." Immunology **13**(4): 381-394.
1286 Johnson, G. D., D. L. Hardie, N. R. Ling and I. C. Maclennan (1986). "Human follicular
1287 dendritic cells (FDC): a study with monoclonal antibodies (MoAb)." Clin Exp Immunol
1288 **64**(1): 205-213.
1289 Jonsson, F., D. A. Mancardi, Y. Kita, H. Karasuyama, B. Iannascoli, N. Van Rooijen, T.
1290 Shimizu, M. Daeron and P. Bruhns (2011). "Mouse and human neutrophils induce
1291 anaphylaxis." J Clin Invest **121**(4): 1484-1496.
1292 Joseph, M., A. S. Gounni, J. P. Kusnierz, H. Vorng, M. Sarfati, J. P. Kinet, A. B. Tonnel, A.
1293 Capron and M. Capron (1997). "Expression and functions of the high-affinity IgE
1294 receptor on human platelets and megakaryocyte precursors." Eur J Immunol **27**(9):
1295 2212-2218.
1296 Kashiwakura, J. C., T. Ando, K. Matsumoto, M. Kimura, J. Kitaura, M. H. Matho, D. M.
1297 Zajonc, T. Ozeki, C. Ra, S. M. MacDonald, R. P. Siraganian, D. H. Broide, Y.
1298 Kawakami and T. Kawakami (2012). "Histamine-releasing factor has a
1299 proinflammatory role in mouse models of asthma and allergy." J Clin Invest **122**(1):
1300 218-228.

1301 Kawakami, T. and U. Blank (2016). "From IgE to Omalizumab." J Immunol **197**(11): 4187-
1302 4192.
1303 Kawakami, T., J. Kashiwakura and Y. Kawakami (2014). "Histamine-releasing factor and
1304 immunoglobulins in asthma and allergy." Allergy Asthma Immunol Res **6**(1): 6-12.
1305 Kawakami, Y., K. Yumoto and T. Kawakami (2007). "An improved mouse model of atopic
1306 dermatitis and suppression of skin lesions by an inhibitor of Tec family kinases."
1307 Allergol Int **56**(4): 403-409.
1308 Kehry, M. R. and L. C. Yamashita (1989). "Low-affinity IgE receptor (CD23) function on
1309 mouse B cells: role in IgE-dependent antigen focusing." Proc Natl Acad Sci U S A
1310 **86**(19): 7556-7560.
1311 Kepley, C. L., K. Zhang, D. Zhu and A. Saxon (2003). "FcepsilonRI-FcgammaRII
1312 coaggregation inhibits IL-16 production from human Langerhans-like dendritic cells."
1313 Clin Immunol **108**(2): 89-94.
1314 Kessel, A., W. Helou, E. Bamberger, E. Sabo, D. Nusem, J. Panassof and E. Toubi (2010).
1315 "Elevated serum total IgE--a potential marker for severe chronic urticaria." Int Arch
1316 Allergy Immunol **153**(3): 288-293.
1317 Khodoun, M. V., Z. Y. Kucuk, R. T. Strait, D. Krishnamurthy, K. Janek, C. D. Clay, S. C.
1318 Morris and F. D. Finkelman (2013). "Rapid desensitization of mice with anti-
1319 FcgammaRIIb/FcgammaRIII mAb safely prevents IgG-mediated anaphylaxis." J
1320 Allergy Clin Immunol **132**(6): 1375-1387.
1321 Kilmon, M. A., R. Ghirlando, M. P. Strub, R. L. Beavil, H. J. Gould and D. H. Conrad (2001).
1322 "Regulation of IgE production requires oligomerization of CD23." J Immunol **167**(6):
1323 3139-3145.
1324 Kim, B., A. Eggel, S. S. Tarchevskaya, M. Vogel, H. Prinz and T. S. Jardetzky (2012).
1325 "Accelerated disassembly of IgE-receptor complexes by a disruptive macromolecular
1326 inhibitor." Nature **491**(7425): 613-617.
1327 Kim, S. Y., J. H. Kim, Y. S. Jang, J. H. Choi, S. Park, Y. I. Hwang, S. H. Jang and K. S. Jung
1328 (2016). "The Basophil Activation Test Is Safe and Useful for Confirming Drug-Induced
1329 Anaphylaxis." Allergy Asthma Immunol Res **8**(6): 541-544.
1330 Kolkhir, P., M. K. Church, K. Weller, M. Metz, O. Schmetzer and M. Maurer (2017).
1331 "Autoimmune chronic spontaneous urticaria: What we know and what we do not
1332 know." J Allergy Clin Immunol **139**(6): 1772-1781 e1771.
1333 Korosec, P., P. J. Turner, M. Silar, P. Kopac, M. Kosnik, B. F. Gibbs, M. H. Shamji, A.
1334 Custovic and M. Rijavec (2017). "Basophils, high-affinity IgE receptors, and CCL2 in
1335 human anaphylaxis." J Allergy Clin Immunol **140**(3): 750-758 e715.
1336 Kraft, S. and J. P. Kinet (2007). "New developments in FcepsilonRI regulation, function and
1337 inhibition." Nat Rev Immunol **7**(5): 365-378.
1338 Laske, N. and B. Niggemann (2004). "Does the severity of atopic dermatitis correlate with
1339 serum IgE levels?" Pediatr Allergy Immunol **15**(1): 86-88.
1340 Lemieux, G. A., F. Blumenkron, N. Yeung, P. Zhou, J. Williams, A. C. Grammer, R.
1341 Petrovich, P. E. Lipsky, M. L. Moss and Z. Werb (2007). "The low affinity IgE receptor
1342 (CD23) is cleaved by the metalloproteinase ADAM10." J Biol Chem **282**(20): 14836-
1343 14844.
1344 Letourneur, O., S. Sechi, J. Willette-Brown, M. W. Robertson and J. P. Kinet (1995).
1345 "Glycosylation of human truncated Fc epsilon RI alpha chain is necessary for efficient
1346 folding in the endoplasmic reticulum." J Biol Chem **270**(14): 8249-8256.
1347 Leung, D. Y. and T. Bieber (2003). "Atopic dermatitis." Lancet **361**(9352): 151-160.
1348 Lewis, G., E. Rapsomaniki, T. Bouriez, T. Crockford, H. Ferry, R. Rigby, T. Vyse, T. Lambe
1349 and R. Cornall (2004). "Hyper IgE in New Zealand black mice due to a dominant-
1350 negative CD23 mutation." Immunogenetics **56**(8): 564-571.

1351 Lieberman, P., C. A. Camargo, Jr., K. Bohlke, H. Jick, R. L. Miller, A. Sheikh and F. E.
1352 Simons (2006). "Epidemiology of anaphylaxis: findings of the American College of
1353 Allergy, Asthma and Immunology Epidemiology of Anaphylaxis Working Group." Ann
1354 Allergy Asthma Immunol **97**(5): 596-602.
1355 Lieberman, P. L., D. T. Umetsu, G. J. Carrigan and A. Rahmaoui (2016). "Anaphylactic
1356 reactions associated with omalizumab administration: Analysis of a case-control study."
1357 J Allergy Clin Immunol **138**(3): 913-915 e912.
1358 Lilla, J. N., C. C. Chen, K. Mukai, M. J. BenBarak, C. B. Franco, J. Kalesnikoff, M. Yu, M.
1359 Tsai, A. M. Piliponsky and S. J. Galli (2011). "Reduced mast cell and basophil numbers
1360 and function in Cpa3-Cre; Mcl-1fl/fl mice." Blood **118**(26): 6930-6938.
1361 Lin, H., K. M. Boesel, D. T. Griffith, C. Prussin, B. Foster, F. A. Romero, R. Townley and T.
1362 B. Casale (2004). "Omalizumab rapidly decreases nasal allergic response and
1363 FcepsilonRI on basophils." J Allergy Clin Immunol **113**(2): 297-302.
1364 Lin, S., C. Cicala, A. M. Scharenberg and J. P. Kinet (1996). "The Fc(epsilon)RIbeta subunit
1365 functions as an amplifier of Fc(epsilon)RIgamma-mediated cell activation signals." Cell
1366 **85**(7): 985-995.
1367 Liu, F. T., H. Goodarzi and H. Y. Chen (2011). "IgE, mast cells, and eosinophils in atopic
1368 dermatitis." Clin Rev Allergy Immunol **41**(3): 298-310.
1369 Liu, Y., Y. Sun, L. J. Chang, N. Li, H. Li, Y. Yu, P. J. Bryce, L. C. Grammer, R. P. Schleimer
1370 and D. Zhu (2013). "Blockade of peanut allergy with a novel Ara h 2-Fcgamma fusion
1371 protein in mice." J Allergy Clin Immunol **131**(1): 213-221 e211-215.
1372 Mancardi, D. A., B. Iannascoli, S. Hoos, P. England, M. Daeron and P. Bruhns (2008).
1373 "FcgammaRIV is a mouse IgE receptor that resembles macrophage FcepsilonRI in
1374 humans and promotes IgE-induced lung inflammation." J Clin Invest **118**(11): 3738-
1375 3750.
1376 Marichal, T., P. Starkl, L. L. Reber, J. Kalesnikoff, H. C. Oettgen, M. Tsai, M. Metz and S. J.
1377 Galli (2013). "A beneficial role for immunoglobulin E in host defense against honeybee
1378 venom." Immunity **39**(5): 963-975.
1379 Matsumoto, M., Y. Sasaki, K. Yasuda, T. Takai, M. Muramatsu, T. Yoshimoto and K.
1380 Nakanishi (2013). "IgG and IgE collaboratively accelerate expulsion of Strongyloides
1381 venezuelensis in a primary infection." Infect Immun **81**(7): 2518-2527.
1382 Maurer, D., E. Fiebiger, B. Reininger, B. Wolff-Winiski, M. H. Jouvin, O. Kilgus, J. P. Kinet
1383 and G. Stingl (1994). "Expression of functional high affinity immunoglobulin E
1384 receptors (Fc epsilon RI) on monocytes of atopic individuals." J Exp Med **179**(2): 745-
1385 750.
1386 Maurer, D., S. Fiebiger, C. Ebner, B. Reininger, G. F. Fischer, S. Wichlas, M. H. Jouvin, M.
1387 Schmitt-Egenolf, D. Kraft, J. P. Kinet and G. Stingl (1996). "Peripheral blood dendritic
1388 cells express Fc epsilon RI as a complex composed of Fc epsilon RI alpha- and Fc
1389 epsilon RI gamma-chains and can use this receptor for IgE-mediated allergen
1390 presentation." J Immunol **157**(2): 607-616.
1391 Maurer, M., K. Rosen, H. J. Hsieh, S. Saini, C. Grattan, A. Gimenez-Arnau, S. Agarwal, R.
1392 Doyle, J. Canvin, A. Kaplan and T. Casale (2013). "Omalizumab for the treatment of
1393 chronic idiopathic or spontaneous urticaria." N Engl J Med **368**(10): 924-935.
1394 McCloskey, N., J. Hunt, R. L. Beavil, M. R. Jutton, G. J. Grundy, E. Girardi, S. M. Fabiane,
1395 D. J. Fear, D. H. Conrad, B. J. Sutton and H. J. Gould (2007). "Soluble CD23
1396 monomers inhibit and oligomers stimulate IGE synthesis in human B cells." J Biol
1397 Chem **282**(33): 24083-24091.
1398 McCoy, K. D., M. Stoel, R. Stettler, P. Merky, K. Fink, B. M. Senn, C. Schaer, J. Massacand,
1399 B. Odermatt, H. C. Oettgen, R. M. Zinkernagel, N. A. Bos, H. Hengartner, A. J.
1400 Macpherson and N. L. Harris (2008). "Polyclonal and specific antibodies mediate

1401 protective immunity against enteric helminth infection." Cell Host Microbe **4**(4): 362-
1402 373.
1403 McDonnell, J. M., R. Calvert, R. L. Beavil, A. J. Beavil, A. J. Henry, B. J. Sutton, H. J. Gould
1404 and D. Cowburn (2001). "The structure of the IgE Cepsilon2 domain and its role in
1405 stabilizing the complex with its high-affinity receptor FcepsilonRIalpha." Nat Struct
1406 Biol **8**(5): 437-441.
1407 Metz, M., A. Gimenez-Arnau, E. Borzova, C. E. Grattan, M. Magerl and M. Maurer (2009).
1408 "Frequency and clinical implications of skin autoreactivity to serum versus plasma in
1409 patients with chronic urticaria." J Allergy Clin Immunol **123**(3): 705-706.
1410 Miyajima, I., D. Dombrowicz, T. R. Martin, J. V. Ravetch, J. P. Kinet and S. J. Galli (1997).
1411 "Systemic anaphylaxis in the mouse can be mediated largely through IgG1 and Fc
1412 gammaRIII. Assessment of the cardiopulmonary changes, mast cell degranulation, and
1413 death associated with active or IgE- or IgG1-dependent passive anaphylaxis." J Clin
1414 Invest **99**(5): 901-914.
1415 Moiseeva, E. P. and P. Bradding (2011). "Mast cells in lung inflammation." Adv Exp Med
1416 Biol **716**: 235-269.
1417 Mukai, K., K. Matsuoka, C. Taya, H. Suzuki, H. Yokozeki, K. Nishioka, K. Hirokawa, M.
1418 Etori, M. Yamashita, T. Kubota, Y. Minegishi, H. Yonekawa and H. Karasuyama
1419 (2005). "Basophils play a critical role in the development of IgE-mediated chronic
1420 allergic inflammation independently of T cells and mast cells." Immunity **23**(2): 191-
1421 202.
1422 Mukai, K., M. Tsai, P. Starkl, T. Marichal and S. J. Galli (2016). "IgE and mast cells in host
1423 defense against parasites and venoms." Semin Immunopathol **38**(5): 581-603.
1424 Munoz-Cano, R., C. Picado, A. Valero and J. Bartra (2016). "Mechanisms of Anaphylaxis
1425 Beyond IgE." J Investig Allergol Clin Immunol **26**(2): 73-82; quiz 72p following 83.
1426 Nissim, A., M. H. Jouvin and Z. Eshhar (1991). "Mapping of the high affinity Fc epsilon
1427 receptor binding site to the third constant region domain of IgE." EMBO J **10**(1): 101-
1428 107.
1429 Nissim, A., S. Schwarzbaum, R. Siraganian and Z. Eshhar (1993). "Fine specificity of the IgE
1430 interaction with the low and high affinity Fc receptor." J Immunol **150**(4): 1365-1374.
1431 Nyborg, A. C., A. Zacco, R. Ettinger, M. Jack Borrok, J. Zhu, T. Martin, R. Woods, C.
1432 Kiefer, M. A. Bowen, E. Suzanne Cohen, R. Herbst, H. Wu and S. Coats (2016).
1433 "Development of an antibody that neutralizes soluble IgE and eliminates IgE expressing
1434 B cells." Cell Mol Immunol **13**(3): 391-400.
1435 Obata, K., K. Mukai, Y. Tsujimura, K. Ishiwata, Y. Kawano, Y. Minegishi, N. Watanabe and
1436 H. Karasuyama (2007). "Basophils are essential initiators of a novel type of chronic
1437 allergic inflammation." Blood **110**(3): 913-920.
1438 Oettgen, H. C., T. R. Martin, A. Wynshaw-Boris, C. Deng, J. M. Drazen and P. Leder (1994).
1439 "Active anaphylaxis in IgE-deficient mice." Nature **370**(6488): 367-370.
1440 Oka, T., J. Kalesnikoff, P. Starkl, M. Tsai and S. J. Galli (2012). "Evidence questioning
1441 cromolyn's effectiveness and selectivity as a 'mast cell stabilizer' in mice." Lab Invest
1442 **92**(10): 1472-1482.
1443 Oyoshi, M. K., R. He, L. Kumar, J. Yoon and R. S. Geha (2009). "Cellular and molecular
1444 mechanisms in atopic dermatitis." Adv Immunol **102**: 135-226.
1445 Palaniyandi, S., X. Liu, S. Periasamy, A. Ma, J. Tang, M. Jenkins, W. Tuo, W. Song, A. D.
1446 Keegan, D. H. Conrad and X. Zhu (2015). "Inhibition of CD23-mediated IgE
1447 transcytosis suppresses the initiation and development of allergic airway inflammation."
1448 Mucosal Immunol **8**(6): 1262-1274.

1449 Palaniyandi, S., E. Tomei, Z. Li, D. H. Conrad and X. Zhu (2011). "CD23-dependent
1450 transcytosis of IgE and immune complex across the polarized human respiratory
1451 epithelial cells." J Immunol **186**(6): 3484-3496.
1452 Palm, N. W., R. K. Rosenstein and R. Medzhitov (2012). "Allergic host defences." Nature
1453 **484**(7395): 465-472.
1454 Palm, N. W., R. K. Rosenstein, S. Yu, D. D. Schenten, E. Florsheim and R. Medzhitov
1455 (2013). "Bee venom phospholipase A2 induces a primary type 2 response that is
1456 dependent on the receptor ST2 and confers protective immunity." Immunity **39**(5): 976-
1457 985.
1458 Payet, M. E., E. C. Woodward and D. H. Conrad (1999). "Humoral response suppression
1459 observed with CD23 transgenics." J Immunol **163**(1): 217-223.
1460 Pelaia, G., A. Vatrella, M. T. Busceti, L. Gallelli, R. Terracciano and R. Maselli (2015).
1461 "Anti-IgE therapy with omalizumab for severe asthma: current concepts and potential
1462 developments." Curr Drug Targets **16**(2): 171-178.
1463 Pennington, L. F., S. Tarchevskaya, D. Brigger, K. Sathiyamoorthy, M. T. Graham, K. C.
1464 Nadeau, A. Eggel and T. S. Jardetzky (2016). "Structural basis of omalizumab therapy
1465 and omalizumab-mediated IgE exchange." Nat Commun **7**: 11610.
1466 Pirron, U., T. Schlunck, J. C. Prinz and E. P. Rieber (1990). "IgE-dependent antigen focusing
1467 by human B lymphocytes is mediated by the low-affinity receptor for IgE." Eur J
1468 Immunol **20**(7): 1547-1551.
1469 Platts-Mills, T. A., A. J. Schuyler, E. A. Erwin, S. P. Commins and J. A. Woodfolk (2016).
1470 "IgE in the diagnosis and treatment of allergic disease." J Allergy Clin Immunol **137**(6):
1471 1662-1670.
1472 Platzer, B., F. Ruiter, J. van der Mee and E. Fiebiger (2011). "Soluble IgE receptors--elements
1473 of the IgE network." Immunol Lett **141**(1): 36-44.
1474 Pluckthun, A. (2015). "Designed ankyrin repeat proteins (DARPins): binding proteins for
1475 research, diagnostics, and therapy." Annu Rev Pharmacol Toxicol **55**: 489-511.
1476 Presta, L. G., S. J. Lahr, R. L. Shields, J. P. Porter, C. M. Gorman, B. M. Fendly and P. M.
1477 Jardieu (1993). "Humanization of an antibody directed against IgE." J Immunol **151**(5):
1478 2623-2632.
1479 Profet, M. (1991). "The function of allergy: immunological defense against toxins." Q Rev
1480 Biol **66**(1): 23-62.
1481 Prussin, C., D. T. Griffith, K. M. Boesel, H. Lin, B. Foster and T. B. Casale (2003).
1482 "Omalizumab treatment downregulates dendritic cell FcepsilonRI expression." J
1483 Allergy Clin Immunol **112**(6): 1147-1154.
1484 Reber, L. L. and N. Frossard (2014). "Targeting mast cells in inflammatory diseases."
1485 Pharmacol Ther **142**(3): 416-435.
1486 Reber, L. L., J. D. Hernandez and S. J. Galli (2017). "The pathophysiology of anaphylaxis." J
1487 Allergy Clin Immunol **140**(2): 335-348.
1488 Riffo-Vasquez, Y., D. Spina, M. Thomas, T. Gilbey, D. M. Kemeny and C. P. Page (2000).
1489 "The role of CD23 on allergen-induced IgE levels, pulmonary eosinophilia and
1490 bronchial hyperresponsiveness in mice." Clin Exp Allergy **30**(5): 728-738.
1491 Rihet, P., C. E. Demeure, A. Bourgois, A. Prata and A. J. Dessein (1991). "Evidence for an
1492 association between human resistance to Schistosoma mansoni and high anti-larval IgE
1493 levels." Eur J Immunol **21**(11): 2679-2686.
1494 Saelinger, C. B. and R. D. Higginbotham (1974). "Hypersensitivity responses to bee venom
1495 and the mellitin." Int Arch Allergy Appl Immunol **46**(1): 28-37.
1496 Saini, S. S., D. W. MacGlashan, Jr., S. A. Sterbinsky, A. Togias, D. C. Adelman, L. M.
1497 Lichtenstein and B. S. Bochner (1999). "Down-regulation of human basophil IgE and

1498 FC epsilon RI alpha surface densities and mediator release by anti-IgE-infusions is
1499 reversible in vitro and in vivo." J Immunol **162**(9): 5624-5630.
1500 Sallmann, E., B. Reininger, S. Brandt, N. Duschek, E. Hoflehner, E. Garner-Spitzer, B.
1501 Platzer, E. Dehlink, M. Hammer, M. Holcmann, H. C. Oettgen, U. Wiedermann, M.
1502 Sibilia, E. Fiebiger, A. Rot and D. Maurer (2011). "High-affinity IgE receptors on
1503 dendritic cells exacerbate Th2-dependent inflammation." J Immunol **187**(1): 164-171.
1504 Santos, A. F., G. Du Toit, A. Douiri, S. Radulovic, A. Stephens, V. Turcanu and G. Lack
1505 (2015). "Distinct parameters of the basophil activation test reflect the severity and
1506 threshold of allergic reactions to peanut." J Allergy Clin Immunol **135**(1): 179-186.
1507 Sawaguchi, M., S. Tanaka, Y. Nakatani, Y. Harada, K. Mukai, Y. Matsunaga, K. Ishiwata, K.
1508 Oboki, T. Kambayashi, N. Watanabe, H. Karasuyama, S. Nakae, H. Inoue and M. Kubo
1509 (2012). "Role of mast cells and basophils in IgE responses and in allergic airway
1510 hyperresponsiveness." J Immunol **188**(4): 1809-1818.
1511 Sayers, I., J. E. Housden, A. C. Spivey and B. A. Helm (2004). "The importance of Lys-352
1512 of human immunoglobulin E in FcepsilonRII/CD23 recognition." J Biol Chem **279**(34):
1513 35320-35325.
1514 Schelegle, E. S., L. J. Gershwin, L. A. Miller, M. V. Fanucchi, L. S. Van Winkle, J. P.
1515 Gerriets, W. F. Walby, A. M. Omlor, A. R. Buckpitt, B. K. Tarkington, V. J. Wong, J.
1516 P. Joad, K. B. Pinkerton, R. Wu, M. J. Evans, D. M. Hyde and C. G. Plopper (2001).
1517 "Allergic asthma induced in rhesus monkeys by house dust mite (Dermatophagoides
1518 farinae)." Am J Pathol **158**(1): 333-341.
1519 Schmetzer, O., E. Lakin, F. A. Topal, P. Preusse, D. Freier, M. K. Church and M. Maurer
1520 (2017). "IL-24 is a common and specific autoantigen of IgE in patients with chronic
1521 spontaneous urticaria." J Allergy Clin Immunol.
1522 Schuch, A. and K. Brockow (2017). "Mastocytosis and Anaphylaxis." Immunol Allergy Clin
1523 North Am **37**(1): 153-164.
1524 Schulz, O., B. J. Sutton, R. L. Beavil, J. Shi, H. F. Sewell, H. J. Gould, P. Laing and F. Shakib
1525 (1997). "Cleavage of the low-affinity receptor for human IgE (CD23) by a mite cysteine
1526 protease: nature of the cleaved fragment in relation to the structure and function of
1527 CD23." Eur J Immunol **27**(3): 584-588.
1528 Schwartz, C., A. Turqueti-Neves, S. Hartmann, P. Yu, F. Nimmerjahn and D. Voehringer
1529 (2014). "Basophil-mediated protection against gastrointestinal helminths requires IgE-
1530 induced cytokine secretion." Proc Natl Acad Sci U S A **111**(48): E5169-5177.
1531 Schwartz, L. B. (2006). "Diagnostic value of tryptase in anaphylaxis and mastocytosis."
1532 Immunol Allergy Clin North Am **26**(3): 451-463.
1533 Schwartz, L. B., D. D. Metcalfe, J. S. Miller, H. Earl and T. Sullivan (1987). "Tryptase levels
1534 as an indicator of mast-cell activation in systemic anaphylaxis and mastocytosis." N
1535 Engl J Med **316**(26): 1622-1626.
1536 Schwarzbaum, S., A. Nissim, I. Alkalay, M. C. Ghozi, D. G. Schindler, Y. Bergman and Z.
1537 Eshhar (1989). "Mapping of murine IgE epitopes involved in IgE-Fc epsilon receptor
1538 interactions." Eur J Immunol **19**(6): 1015-1023.
1539 Selb, R., J. Eckl-Dorna, T. E. Twaroch, C. Lupinek, A. Teufelberger, G. Hofer, M. Focke-
1540 Tejkl, B. Gepp, B. Linhart, H. Breiteneder, A. Ellinger, W. Keller, K. H. Roux, R.
1541 Valenta and V. Niederberger (2016). "Critical and direct involvement of the CD23 stalk
1542 region in IgE binding." J Allergy Clin Immunol.
1543 Shade, K. T., B. Platzer, N. Washburn, V. Mani, Y. C. Bartsch, M. Conroy, J. D. Pagan, C.
1544 Bosques, T. R. Mempel, E. Fiebiger and R. M. Anthony (2015). "A single glycan on
1545 IgE is indispensable for initiation of anaphylaxis." J Exp Med **212**(4): 457-467.
1546 Sibilano, R., B. Frossi and C. E. Pucillo (2014). "Mast cell activation: a complex interplay of
1547 positive and negative signaling pathways." Eur J Immunol **44**(9): 2558-2566.

1548 Sicherer, S. H. and H. A. Sampson (2010). "Food allergy." J Allergy Clin Immunol **125**(2
1549 Suppl 2): S116-125.
1550 Simons, F. E., A. J. Frew, I. J. Ansotegui, B. S. Bochner, D. B. Golden, F. D. Finkelman, D.
1551 Y. Leung, J. Lotvall, G. Marone, D. D. Metcalfe, U. Muller, L. J. Rosenwasser, H. A.
1552 Sampson, L. B. Schwartz, M. van Hage and A. F. Walls (2007). "Risk assessment in
1553 anaphylaxis: current and future approaches." J Allergy Clin Immunol **120**(1 Suppl): S2-
1554 24.
1555 Starkl, P., T. Marichal, N. Gaudenzio, L. L. Reber, R. Sibilano, M. Tsai and S. J. Galli (2016).
1556 "IgE antibodies, FcepsilonRIalpha, and IgE-mediated local anaphylaxis can limit snake
1557 venom toxicity." J Allergy Clin Immunol **137**(1): 246-257 e211.
1558 Stief, A., G. Texido, G. Sansig, H. Eibel, G. Le Gros and H. van der Putten (1994). "Mice
1559 deficient in CD23 reveal its modulatory role in IgE production but no role in T and B
1560 cell development." J Immunol **152**(7): 3378-3390.
1561 Subbarao, P., P. J. Mandhane and M. R. Sears (2009). "Asthma: epidemiology, etiology and
1562 risk factors." CMAJ **181**(9): E181-190.
1563 Sun, J., K. Arias, D. Alvarez, R. Fattouh, T. Walker, S. Goncharova, B. Kim, S. Waserman, J.
1564 Reed, A. J. Coyle and M. Jordana (2007). "Impact of CD40 ligand, B cells, and mast
1565 cells in peanut-induced anaphylactic responses." J Immunol **179**(10): 6696-6703.
1566 Sutton, B. J. and A. M. Davies (2015). "Structure and dynamics of IgE-receptor interactions:
1567 FcepsilonRI and CD23/FcepsilonRII." Immunol Rev **268**(1): 222-235.
1568 Takenaka, M., Y. Tanaka, S. Anan, H. Yoshida and C. Ra (1995). "High affinity IgE receptor-
1569 mediated prostaglandin E2 production by monocytes in atopic dermatitis." Int Arch
1570 Allergy Immunol **108**(3): 247-253.
1571 Takizawa, F., M. Adamczewski and J. P. Kinet (1992). "Identification of the low affinity
1572 receptor for immunoglobulin E on mouse mast cells and macrophages as Fc gamma RII
1573 and Fc gamma RIII." J Exp Med **176**(2): 469-475.
1574 Tu, Y., S. Salim, J. Bourgeois, V. Di Leo, E. J. Irvine, J. K. Marshall and M. H. Perdue
1575 (2005). "CD23-mediated IgE transport across human intestinal epithelium: inhibition by
1576 blocking sites of translation or binding." Gastroenterology **129**(3): 928-940.
1577 Van Scott, M. R., E. Mertsching, E. Negrou, J. Miles, H. W. Stallings, 3rd, C. Graff and M.
1578 R. Kehry (2008). "Systemic administration of an Fcgamma-Fc(epsilon)-fusion protein
1579 in house dust mite sensitive nonhuman primates." Clin Immunol **128**(3): 340-348.
1580 Vercelli, D., B. Helm, P. Marsh, E. Padlan, R. S. Geha and H. Gould (1989). "The B-cell
1581 binding site on human immunoglobulin E." Nature **338**(6217): 649-651.
1582 Voehringer, D. (2013). "Protective and pathological roles of mast cells and basophils." Nat
1583 Rev Immunol.
1584 Vonakis, B. M. and S. S. Saini (2008). "New concepts in chronic urticaria." Curr Opin
1585 Immunol **20**(6): 709-716.
1586 Wada, T., K. Ishiwata, H. Koseki, T. Ishikura, T. Ugajin, N. Ohnuma, K. Obata, R. Ishikawa,
1587 S. Yoshikawa, K. Mukai, Y. Kawano, Y. Minegishi, H. Yokozeki, N. Watanabe and H.
1588 Karasuyama (2010). "Selective ablation of basophils in mice reveals their nonredundant
1589 role in acquired immunity against ticks." J Clin Invest **120**(8): 2867-2875.
1590 Wan, T., R. L. Beavil, S. M. Fabiane, A. J. Beavil, M. K. Sohi, M. Keown, R. J. Young, A. J.
1591 Henry, R. J. Owens, H. J. Gould and B. J. Sutton (2002). "The crystal structure of IgE
1592 Fc reveals an asymmetrically bent conformation." Nat Immunol **3**(7): 681-686.
1593 Wernersson, S. and G. Pejler (2014). "Mast cell secretory granules: armed for battle." Nat
1594 Rev Immunol **14**(7): 478-494.
1595 Wershil, B. K., Y. A. Mekori, T. Murakami and S. J. Galli (1987). "125I-fibrin deposition in
1596 IgE-dependent immediate hypersensitivity reactions in mouse skin. Demonstration of

1597 the role of mast cells using genetically mast cell-deficient mice locally reconstituted
1598 with cultured mast cells." J Immunol **139**(8): 2605-2614.
1599 Weskamp, G., J. W. Ford, J. Sturgill, S. Martin, A. J. Docherty, S. Swendeman, N. Broadway,
1600 D. Hartmann, P. Saftig, S. Umland, A. Sehara-Fujisawa, R. A. Black, A. Ludwig, J. D.
1601 Becherer, D. H. Conrad and C. P. Blobel (2006). "ADAM10 is a principal 'sheddase' of
1602 the low-affinity immunoglobulin E receptor CD23." Nat Immunol **7**(12): 1293-1298.
1603 Wright, J. D., H. M. Chu, C. H. Huang, C. Ma, T. W. Chang and C. Lim (2015). "Structural
1604 and Physical Basis for Anti-IgE Therapy." Sci Rep **5**: 11581.
1605 Wu, L. C. and A. A. Zarrin (2014). "The production and regulation of IgE by the immune
1606 system." Nat Rev Immunol **14**(4): 247-259.
1607 Wurzburg, B. A., S. C. Garman and T. S. Jardetzky (2000). "Structure of the human IgE-Fc C
1608 epsilon 3-C epsilon 4 reveals conformational flexibility in the antibody effector
1609 domains." Immunity **13**(3): 375-385.
1610 Wurzburg, B. A. and T. S. Jardetzky (2009). "Conformational flexibility in immunoglobulin
1611 E-Fc 3-4 revealed in multiple crystal forms." J Mol Biol **393**(1): 176-190.
1612 Wurzburg, B. A., S. S. Tarchevskaya and T. S. Jardetzky (2006). "Structural changes in the
1613 lectin domain of CD23, the low-affinity IgE receptor, upon calcium binding." Structure
1614 **14**(6): 1049-1058.
1615 Yamada, T., D. Zhu, K. Zhang and A. Saxon (2003). "Inhibition of interleukin-4-induced
1616 class switch recombination by a human immunoglobulin Fc gamma-Fc epsilon chimeric
1617 protein." J Biol Chem **278**(35): 32818-32824.
1618 Yamaoka, K. A., M. Arock, F. Issaly, N. Dugas, L. Le Goff and J. P. Kolb (1996).
1619 "Granulocyte macrophage colony stimulating factor induces Fc epsilon RII/CD23
1620 expression on normal human polymorphonuclear neutrophils." Int Immunol **8**(4): 479-
1621 490.
1622 Yang, P. C., M. C. Berin, L. C. Yu, D. H. Conrad and M. H. Perdue (2000). "Enhanced
1623 intestinal transepithelial antigen transport in allergic rats is mediated by IgE and CD23
1624 (FcepsilonRII)." J Clin Invest **106**(7): 879-886.
1625 Ye, Y. M., G. Y. Hur, H. J. Park, S. H. Kim, H. M. Kim and H. S. Park (2008). "Association
1626 of specific IgE to staphylococcal superantigens with the phenotype of chronic urticaria."
1627 J Korean Med Sci **23**(5): 845-851.
1628 Yokota, A., K. Yukawa, A. Yamamoto, K. Sugiyama, M. Suemura, Y. Tashiro, T. Kishimoto
1629 and H. Kikutani (1992). "Two forms of the low-affinity Fc receptor for IgE
1630 differentially mediate endocytosis and phagocytosis: identification of the critical
1631 cytoplasmic domains." Proc Natl Acad Sci U S A **89**(11): 5030-5034.
1632 Yu, L. C., G. Montagnac, P. C. Yang, D. H. Conrad, A. Benmerah and M. H. Perdue (2003).
1633 "Intestinal epithelial CD23 mediates enhanced antigen transport in allergy: evidence for
1634 novel splice forms." Am J Physiol Gastrointest Liver Physiol **285**(1): G223-234.
1635 Yu, L. C., P. C. Yang, M. C. Berin, V. Di Leo, D. H. Conrad, D. M. McKay, A. R. Satoskar
1636 and M. H. Perdue (2001). "Enhanced transepithelial antigen transport in intestine of
1637 allergic mice is mediated by IgE/CD23 and regulated by interleukin-4."
1638 Gastroenterology **121**(2): 370-381.
1639 Yu, P., M. Kosco-Vilbois, M. Richards, G. Kohler and M. C. Lamers (1994). "Negative
1640 feedback regulation of IgE synthesis by murine CD23." Nature **369**(6483): 753-756.
1641 Zhang, K., C. L. Kepley, T. Terada, D. Zhu, H. Perez and A. Saxon (2004). "Inhibition of
1642 allergen-specific IgE reactivity by a human Ig Fcgamma-Fcepsilon bifunctional fusion
1643 protein." J Allergy Clin Immunol **114**(2): 321-327.
1644 Zhao, W., C. L. Kepley, P. A. Morel, L. M. Okumoto, Y. Fukuoka and L. B. Schwartz (2006).
1645 "Fc gamma RIIa, not Fc gamma RIIb, is constitutively and functionally expressed on
1646 skin-derived human mast cells." J Immunol **177**(1): 694-701.

1647 Zhao, Z. T., C. M. Ji, W. J. Yu, L. Meng, T. Hawro, J. F. Wei and M. Maurer (2016).
1648 "Omalizumab for the treatment of chronic spontaneous urticaria: A meta-analysis of
1649 randomized clinical trials." J Allergy Clin Immunol **137**(6): 1742-1750 e1744.
1650 Zheng, L., B. Li, W. Qian, L. Zhao, Z. Cao, S. Shi, J. Gao, D. Zhang, S. Hou, J. Dai, H. Wang
1651 and Y. Guo (2008). "Fine epitope mapping of humanized anti-IgE monoclonal antibody
1652 omalizumab." Biochem Biophys Res Commun **375**(4): 619-622.
1653 Zhu, D., C. L. Kepley, K. Zhang, T. Terada, T. Yamada and A. Saxon (2005). "A chimeric
1654 human-cat fusion protein blocks cat-induced allergy." Nat Med **11**(4): 446-449.
1655 Zhu, D., C. L. Kepley, M. Zhang, K. Zhang and A. Saxon (2002). "A novel human
1656 immunoglobulin Fc gamma Fc epsilon bifunctional fusion protein inhibits Fc epsilon
1657 RI-mediated degranulation." Nat Med **8**(5): 518-521.
1658 Zuberbier, T., W. Aberer, R. Asero, C. Bindslev-Jensen, Z. Brzoza, G. W. Canonica, M. K.
1659 Church, L. F. Ensina, A. Gimenez-Arnau, K. Godse, M. Goncalo, C. Grattan, J. Hebert,
1660 M. Hide, A. Kaplan, A. Kapp, A. H. Abdul Latiff, P. Mathelier-Fusade, M. Metz, A.
1661 Nast, S. S. Saini, M. Sanchez-Borges, P. Schmid-Grendelmeier, F. E. Simons, P.
1662 Staubach, G. Sussman, E. Toubi, G. A. Vena, B. Wedi, X. J. Zhu, M. Maurer, A.
1663 European Academy of, I. Clinical, A. Global, N. Asthma European, F. European
1664 Dermatology and O. World Allergy (2014). "The EAACI/GA(2) LEN/EDF/WAO
1665 Guideline for the definition, classification, diagnosis, and management of urticaria: the
1666 2013 revision and update." Allergy **69**(7): 868-887.
1667 Zuberi, R. I., L. G. Frigeri and F. T. Liu (1994). "Activation of rat basophilic leukemia cells
1668 by epsilon BP, an IgE-binding endogenous lectin." Cell Immunol **156**(1): 1-12.
1669
1670

1671 **Figure legends**

1672

1673 **Figure 1. IgE structure.** IgE antibodies consist of two identical heavy chains (composed of a
1674 variable V_H domain and four constant Cε domains) and two identical light chains (composed
1675 of a variable V_L domain and a constant C_L domain). 'Fab': region responsible for antigen
1676 recognition and binding. 'Fc': portion responsible for IgE effector functions. The positions of
1677 interdomain disulfide bridges, N-linked glycosylation sites (in human IgE), FcεRI- and
1678 CD23-binding sites are indicated.

1679

1680 **Figure 2. Structure of FcεRI and its interaction with IgE. a.** FcεRI is expressed on mast
1681 cells and basophils as a tetramer formed with one α subunit, one β subunit and a dimer of
1682 disulfide-linked γ subunits. IgE binds the receptor via surface loops in Cε3, with contributions
1683 from the Cε2-Cε3 linker region. **b.** The two Cε3 domains of IgE bind distinct sites on
1684 FcεRIα, one site found in the D2 domain (site 1), and a second site formed by a cluster of
1685 four surface-exposed tryptophan residues in the D1-D2 interface (site 2) (Protein Data Bank
1686 ID: 2Y7Q).

1687

1688 **Figure 3. Conformational changes in IgE Fc portion upon binding to FcεRI or CD23.**
1689 The Cε3 domains of free IgE are found in a 'closed' conformation in which the FcεRIα
1690 binding site in Cε3 is masked (middle; Protein Data Bank [PDB] ID: 2WQR). Cε3 adopts an
1691 'opened' conformation upon binding to FcεRI, which is incompatible with CD23 binding
1692 (left; PDB ID: 1F6A-2). By contrast, Cε3 adopts a 'closed' conformation upon binding to
1693 CD23, which is incompatible with FcεRI binding (right; PDB ID: 4GKO).

1694

1695 **Figure 4. Structure of CD23 and its interaction with IgE. a.** CD23 self-associates as a
1696 trimer, and is composed of an IgE-binding 'head domain' (which belongs to the C-type lectin
1697 superfamily) linked to the membrane by an extracellular coiled-coil stalk region, and a small
1698 cytoplasmic N-terminal domain. **b.** The IgE binding site of CD23 is located in the C-terminal
1699 head domain (in green), with some additional contributions from the stalk region (not shown).
1700 Two CD23 molecules bind to each IgE heavy chain, primarily to the Cε3 domains but with a
1701 contribution from Cε4 (Protein Data Bank ID: 4GKO).
1702
1703 **Figure 5. Key role of IgE in allergic reactions.** Stimulation with the T_H2 cytokines IL-4 and
1704 IL-13 induces class-switching of B cells into IgE-producing cells. IgE binds to its high-
1705 affinity receptor FcεRI on the surface of tissue mast cells and blood basophils. Upon exposure
1706 to an allergen, in allergic patients, allergen recognition by allergen-specific IgE on the surface
1707 of mast cells and basophils induces crosslinking of FcεRI, leading to degranulation and the
1708 immediate release of histamine, proteases and other preformed mediators, as well as *de novo*
1709 synthesis of lipid mediators (prostaglandins, leukotrienes,…), cytokines and chemokines.
1710 These mediators can act locally or systemically, leading to the clinical features of immediate
1711 hypersensitivity, such as bronchoconstriction, urticaria, diarrhea (when acting locally in the
1712 airways, the skin and the gut, respectively) and vasodilatation. These mediators are also
1713 responsible for late-phase allergic responses, entailing the recruitment of leukocytes, mainly
1714 eosinophils and neutrophils. Several drugs have been developed to counteract the effects of
1715 IgE. These drugs either target IgE production, block free IgE or compete with IgE for binding
1716 to FcεRI. The only FDA-approved anti-IgE drug is Omalizumab, a humanized anti-IgE mAb
1717 that blocks free IgE, and which is approved for the treatment of moderate to severe persistent
1718 allergic asthma, and chronic spontaneous urticaria (CSU). Ag: antigen.
1719

Figure 1

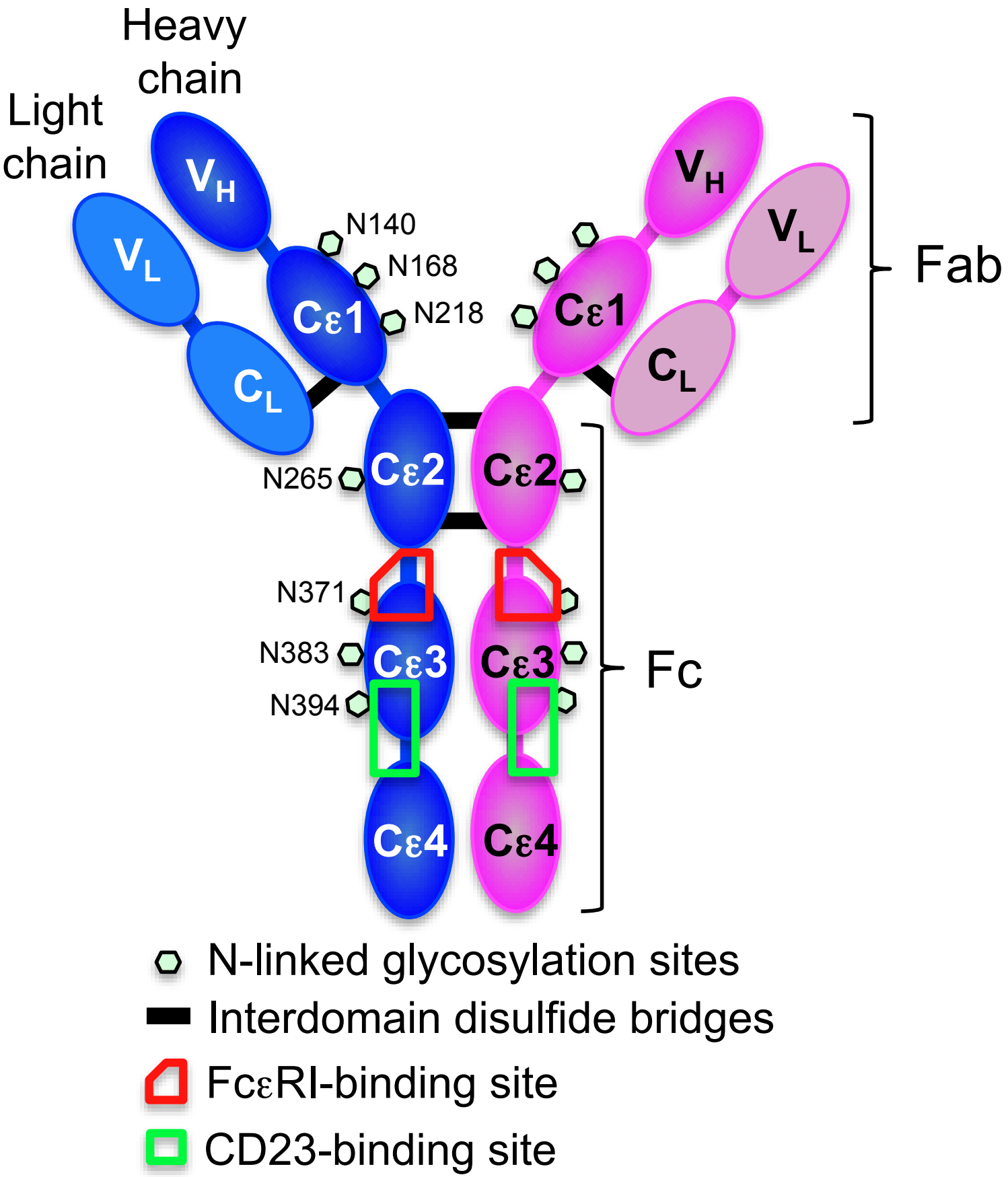
Heavy chain
Light chain
V_H
V_L
C_L
Cε1
N140
N168
N218
Cε2
N265
N371
N383
N394
Cε3
Cε4
Cε1
Cε2
Cε3
Cε4
V_H
V_L
C_L
Fab
Fc
N-linked glycosylation sites
Interdomain disulfide bridges
FcεRI-binding site
CD23-binding site

Figure 2

a

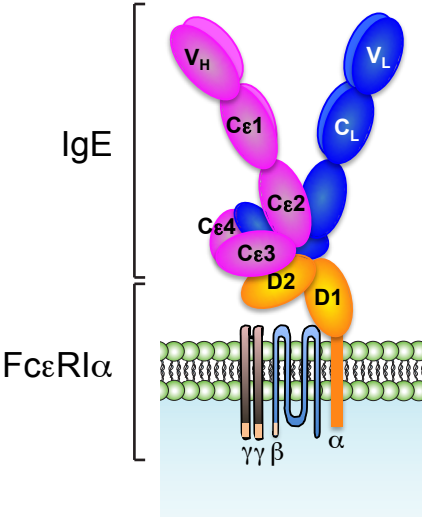
IgE
FcεRIα
VH
VL
Cε1
CL
Cε2
Cε4
Cε3
D2
D1
γγ
β
α

b

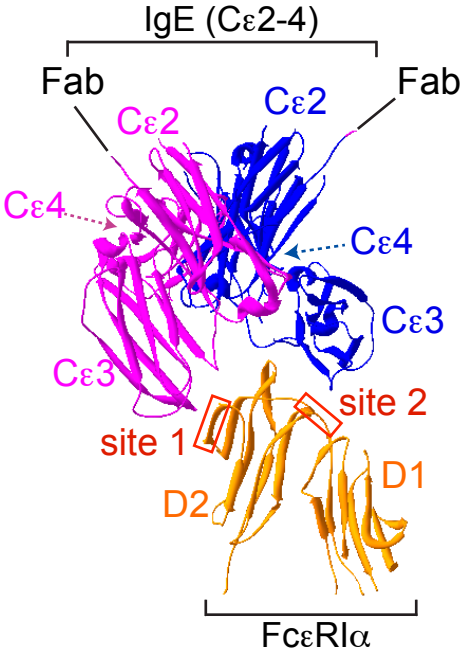
IgE (Cε2-4)
Fab
Fab
Cε2
Cε2
Cε4
Cε4
Cε3
Cε3
site 1
site 2
D1
D2
FcεRIα

Figure 3

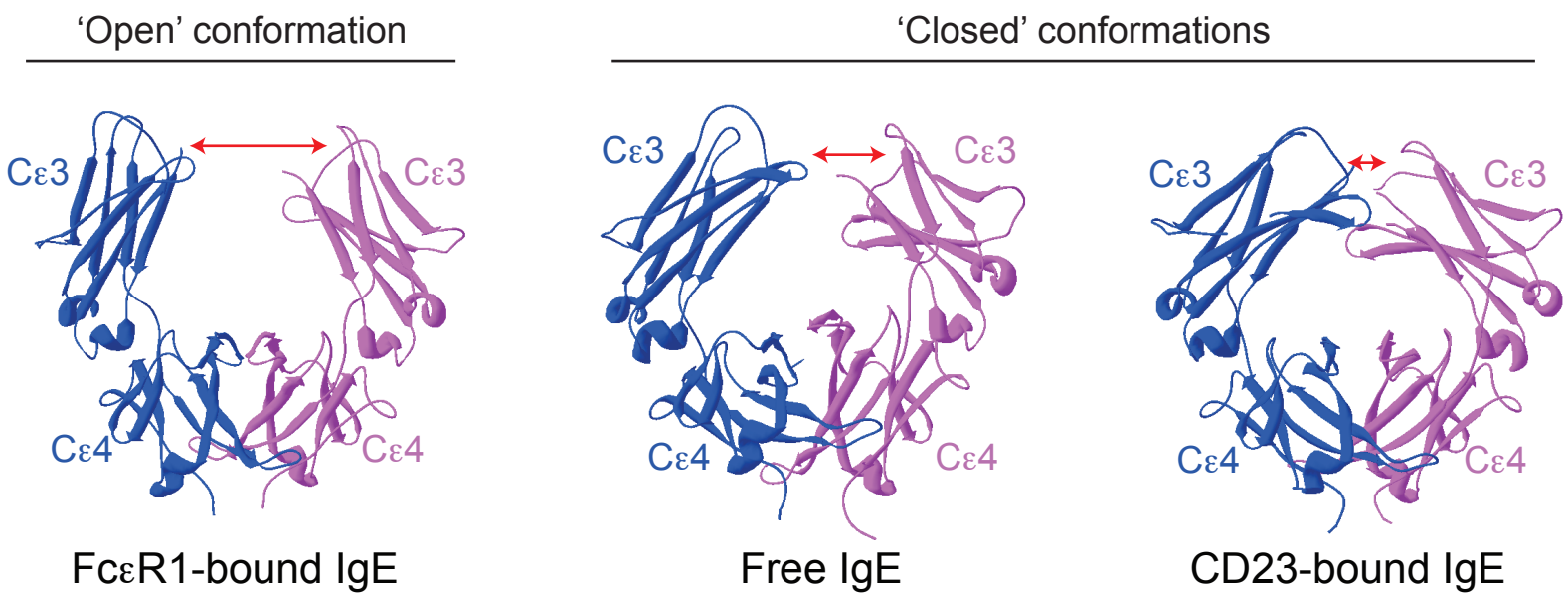
'Open' conformation
'Closed' conformations
Cε3
Cε3
Cε4
Cε4
Cε3
Cε3
Cε4
Cε4
Cε3
Cε3
Cε4
Cε4
FcεR1-bound IgE
Free IgE
CD23-bound IgE

Figure 4

a

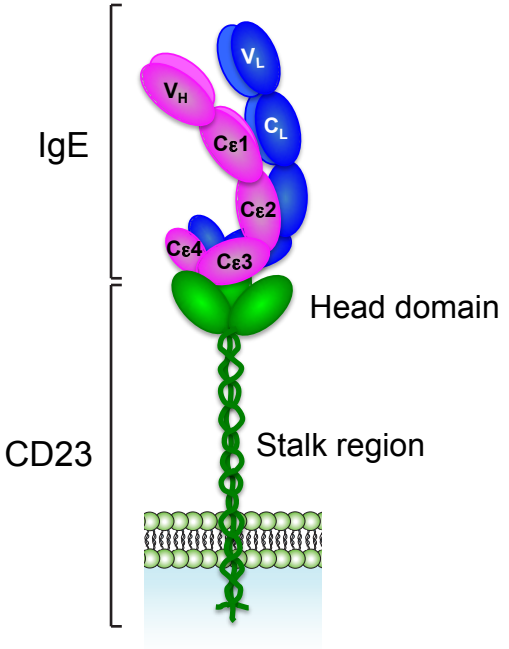
IgE
CD23
V_L
V_H
C_L
Cε1
Cε2
Cε4
Cε3
Head domain
Stalk region

b

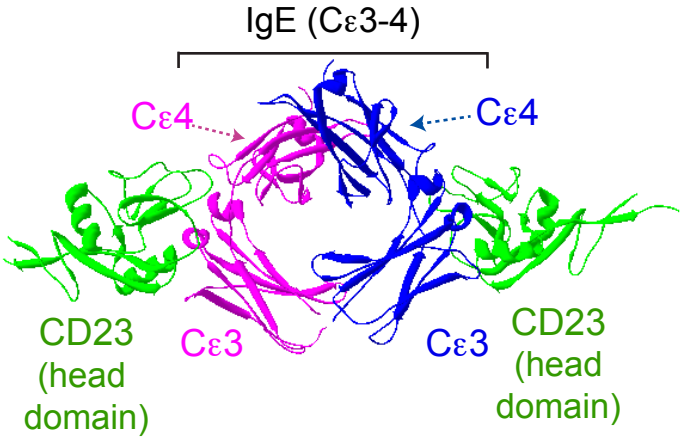
IgE (Cε3-4)
Cε4
Cε4
CD23
(head
domain)
Cε3
Cε3
CD23
(head
domain)

Figure 5

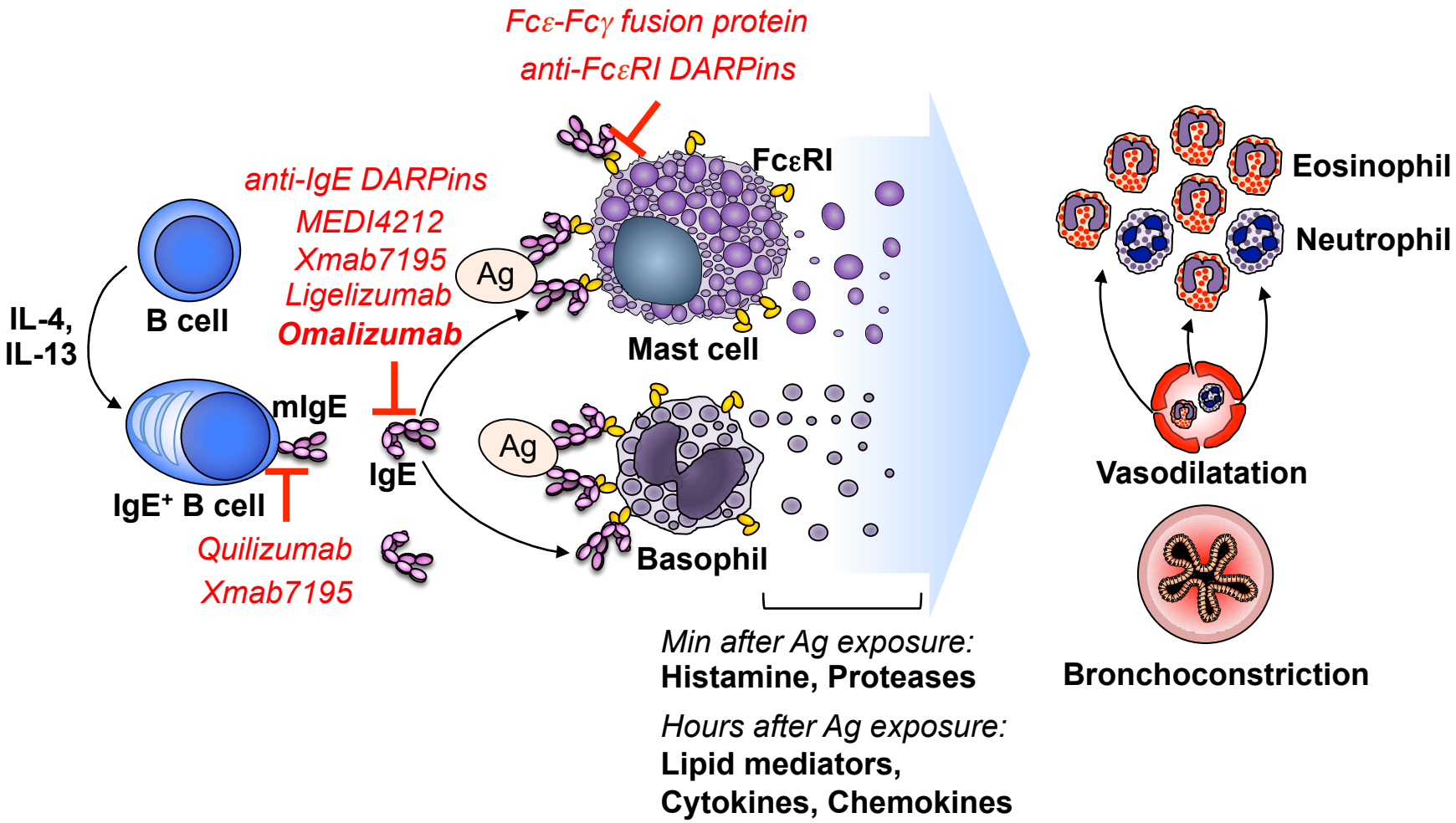
Fcε-Fcγ fusion protein
anti-FcεRI DARPins
anti-IgE DARPins
MEDI4212
Xmab7195
Ligelizumab
Omalizumab
FcεRI
Ag
Mast cell
IL-4,
IL-13
B cell
mIgE
IgE
IgE+ B cell
Quilizumab
Xmab7195
Ag
Basophil
Eosinophil
Neutrophil
Vasodilatation
Bronchoconstriction
Min after Ag exposure:
Histamine, Proteases
Hours after Ag exposure:
Lipid mediators,
Cytokines, Chemokines