



HAL
open science

Loss of SDHB Promotes Dysregulated Iron Homeostasis, Oxidative Stress, and Sensitivity to Ascorbate

Judith Goncalves, Sophie Moog, Aurélie Morin, Géraldine Gentric, Sebastian Müller, Alexander P Morrell, Katarina Kluckova, Theodora J Stewart, Cynthia L Andoniadou, Charlotte Lussey-Lepoutre, et al.

► To cite this version:

Judith Goncalves, Sophie Moog, Aurélie Morin, Géraldine Gentric, Sebastian Müller, et al.. Loss of SDHB Promotes Dysregulated Iron Homeostasis, Oxidative Stress, and Sensitivity to Ascorbate. Cancer Research, 2021, 10.1158/0008-5472.CAN-20-2936 . hal-03263468

HAL Id: hal-03263468

<https://hal.sorbonne-universite.fr/hal-03263468v1>

Submitted on 17 Jun 2021

HAL is a multi-disciplinary open access archive for the deposit and dissemination of scientific research documents, whether they are published or not. The documents may come from teaching and research institutions in France or abroad, or from public or private research centers.

L'archive ouverte pluridisciplinaire **HAL**, est destinée au dépôt et à la diffusion de documents scientifiques de niveau recherche, publiés ou non, émanant des établissements d'enseignement et de recherche français ou étrangers, des laboratoires publics ou privés.

1 Loss of SDHB promotes dysregulated iron homeostasis, oxidative
2 stress and sensitivity to ascorbate.

3

4

5 Judith Goncalves^{1,2}, Sophie Moog^{1,2*}, Aurélie Morin^{1,2*}, Géraldine Gentric³, Sebastian Müller⁴,
6 Alexander P. Morrell⁵, Katarina Kluckova⁶, Theodora J. Stewart⁷, Cynthia L. Andoniadou⁸, Charlotte
7 Lussey-Lepoutre^{1,9}, Paule Bénit¹⁰, Alpesh Thakker⁶, Lisa Vettore⁶, Jennie Roberts⁶, Raphaël Rodriguez⁴,
8 Fatima Mechta-Grigoriou³, Anne-Paule Gimenez-Roqueplo^{1,2,11}, Eric Letouzé¹², Daniel A. Tennant⁶ and
9 Judith Favier^{1,2§}

10

11 1 PARCC, INSERM UMR970, Equipe Labellisée par la Ligue contre le Cancer, F-75015 Paris,
12 France.

13 2 Université de Paris, Paris, France

14 3 Institut Curie, Stress and Cancer Laboratory, Equipe Labellisée par la Ligue Nationale contre
15 le Cancer, Inserm U830, PSL Research University; Inserm, U830, 26, rue d'Ulm, F-75005 Paris
16 France

17 4 Chemical Biology of Cancer Team, Equipe Labellisée par la Ligue Contre le Cancer. PSL
18 Research University, CNRS UMR3666 -INSERM U1143, Institut Curie, F-75005 Paris, France

19 5 Centre for Oral, Clinical & Translational Sciences, Faculty of Dentistry, Oral and Craniofacial
20 Sciences, King's College London, UK

21 6 Institute of Metabolism and Systems Research, University of Birmingham, Edgbaston,
22 Birmingham, B15 2TT. UK

23 7 London Metallomics Facility, King's College London and Imperial College London, London, UK

24 8 Centre for Oral, Clinical & Translational Sciences, Faculty of Dentistry, Oral and Craniofacial
25 Sciences, King's College London

26 9 Sorbonne Université, Pitie-Salpêtrière Hospital, Department of Nuclear Medicine, Assistance
27 Publique-Hôpitaux de Paris, F-75013, Paris, France

28 10 Université de Paris, INSERM, UMR 1141, Hôpital Robert Debré, Paris, France

29 11 Assistance Publique-Hôpitaux de Paris, Hôpital Européen Georges Pompidou, Department of
30 Genetics, F-75015 Paris, France

31 12 Centre de Recherche des Cordeliers, Sorbonne Université, Université de Paris,
32 INSERM, Equipe Labellisée par la Ligue Nationale contre le Cancer, F-75006, Paris France.

33

34

35 * Equal contribution

36

37 **Running title:** Consequences of SDHD and SDHB deficiency in cells and tumors

38

39

40 **Keywords:** metastatic paraganglioma, *SDHB*, iron homeostasis, oxidative stress, ascorbate

41

42 **Additional information:**

43 **Financial support:**

44 This work has received funding from The Plan Cancer, Epigénétique et Cancer (EPIG201303
45 METABEPIC), The Paradifference Foundation, la Ligue Contre le Cancer (Equipe Labellisée) and the

46 Cancer Research for Personalized Medicine - CARPEM project (Site de Recherche Intégré sur le Cancer
47 - SIRIC). The London Metallomics Facility is funded by the Wellcome trust (grant No 202902/Z/16/Z).
48 Sophie Moog is the recipient of a fellowship from la Fondation pour la Recherche Médicale. Judith
49 Goncalves is the recipient of a fellowship from la Ligue Nationale contre le Cancer. The R.R. research
50 group is funded by the European Research Council (ERC) under the European Union's Horizon 2020
51 research and innovation programme (grant agreement No [647973]), the Fondation Charles Defforey-
52 Institut de France and Ligue Contre le Cancer (Equipe Labellisée).

53

54

55 **\$ Correspondence to:**

56 Dr Judith Favier

57 Genetics and Metabolism of Rare Cancers team

58 INSERM, UMR970

59 Paris-Cardiovascular Research Center

60 56 rue Leblanc, 75015 Paris, France

61 Phone: +33 1 53 98 80 45

62 e-mail: judith.favier@inserm.fr

63

64

65 **Conflict of interest disclosure statement:** the authors declare no potential conflicts of interest

66

67 **Word count:** 8555

68

69 **Number of figures:** 6

70

71

72 **Abstract**

73

74 Succinate dehydrogenase is a key enzyme in the tricarboxylic acid cycle and the electron transport
75 chain. All four subunits of succinate dehydrogenase are tumor suppressor genes predisposing to
76 paraganglioma, but only mutations in the SDHB subunit are associated with increased risk of
77 metastasis. Here we generated an *Sdhd* knockout chromaffin cell line and compared it to *Sdhb*-
78 deficient cells. Both cell types exhibited similar SDH loss of function, metabolic adaptation, and
79 succinate accumulation. In contrast, *Sdhb*^{-/-} cells showed hallmarks of mesenchymal transition
80 associated with increased DNA hypermethylation and a stronger pseudo-hypoxic phenotype
81 compared to *Sdhd*^{-/-} cells. Loss of SDHB specifically led to increased oxidative stress associated with
82 dysregulated iron and copper homeostasis in the absence of NRF2 activation. High-dose ascorbate
83 exacerbated the increase in mitochondrial reactive oxygen species, leading to cell death in *Sdhb*^{-/-}
84 cells. These data establish a mechanism linking oxidative stress to iron homeostasis that specifically
85 occurs in SDHB deficient cells and may promote metastasis. They also highlight high-dose ascorbate as
86 a promising therapeutic strategy for SDHB-related cancers.

87

88

89 **Statement of significance**

90 Loss of different succinate dehydrogenase subunits can lead to different cell and tumor phenotypes,
91 linking stronger 2-OG-dependent-dioxygenases inhibition, iron overload, and ROS accumulation
92 following SDHB mutation.

93

94

95 Introduction

96 Succinate dehydrogenase (SDH) is a key enzyme localized in the inner mitochondrial
97 membrane where it participates both in the tricarboxylic acid (TCA) cycle and the electron transport
98 chain (ETC), as complex II. In the TCA cycle, SDH catalyzes the oxidation of succinate into fumarate
99 while in the ETC, it allows the transfer of electrons from succinate to the ubiquinone pool. SDH is
100 constituted of two anchoring subunits (SDHC, SDHD) and two catalytic subunits (SDHA, SDHB) encoded
101 by the four *SDHx* nuclear genes (*SDHA*, *SDHB*, *SDHC* and *SDHD*). SDHA is a flavoprotein to which the
102 substrate succinate binds in order to be oxidized to fumarate, while the resulting electrons are
103 channeled to ubiquinone, through the three Fe-S clusters of SDHB. Since the initial discovery of *SDHD*
104 mutations in 2000(1), all four *SDHx* genes have been demonstrated to act as tumor-suppressor genes
105 (2,3,4). Their mutations predispose to pheochromocytoma and paraganglioma (PPGL), rare
106 neuroendocrine tumors arising from chromaffin cells of the adrenal medulla and from the sympathetic
107 and parasympathetic nervous systems, respectively; as well as gastro-intestinal stromal tumors (GIST)
108 and rare forms of renal cell carcinomas. It is now estimated that mutations in *SDHx* genes stand for
109 almost 50% of inherited cases of PPGL. Interestingly, *SDHB* mutations have been shown to be the
110 highest risk factor of malignancy in patients with PPGL: approximately 50% of PPGL patients carrying
111 *SDHB* mutations will ultimately develop a metastatic form of the disease and a germline mutation in
112 *SDHB* is found in up to 36% of all metastatic PPGL cases (5). In contrast, metastatic forms of the disease
113 are found in only 5% of patients with an *SDHD* gene mutation. Moreover, *SDHB* mutated cancers are
114 more aggressive than non-mutated metastatic ones. The overall survival of patients with metastatic
115 *SDHB*-related PPGL was initially estimated at 42 months after diagnosis of the first metastasis versus
116 244 months for patients with a metastatic PPGL but without an *SDHB* gene mutation (6). Interestingly,
117 recent studies have revealed that increased follow-up of patients with genetically determined PPGL
118 has significantly improved their survival, demonstrating the beneficial impact of genetic testing in
119 these patients (7,8).

120 In all cases, germline *SDHx* mutations are associated with loss of heterozygosity, which causes the
121 complete loss of SDH function in the tumor (9) and a subsequent accumulation of its substrate,
122 succinate (10). Succinate (as other TCA cycle intermediates such as fumarate and 2-hydroxyglutarate)
123 is considered as an oncometabolite, driving aberrant activation of transcription factors and global
124 epigenetic reprogramming. Indeed, high steady-state levels of these metabolites are known to inhibit
125 2-oxoglutarate (2-OG) dependent dioxygenases, such as the hypoxia-inducible transcription factor
126 (HIF) prolyl-hydroxylases (PHDs) and Ten-eleven translocation (TET) DNA demethylases (11). These
127 enzymes belong to the large family of iron (Fe) and 2-OG-dependent dioxygenases, which activity is
128 based on the use of iron (12), oxygen (13) and ascorbate (14) as main co-factors. Inhibition of PHDs
129 promotes the abnormal stabilization, and thus activity of HIF1 and HIF2, while TET inhibition leads to
130 a lack of DNA demethylation, resulting in pseudo-hypoxic and hypermethylator phenotypes,
131 respectively. These observations were initially revealed in genomic studies performed on large PPGL
132 tumor collections, resulting in a better understanding of the mechanisms of SDH-related
133 tumorigenesis. In these studies, all *SDHx* and *FH* mutated tumors clustered together, showing a
134 transcriptome signature characterized by activation of the hypoxic response pathway (2, 15, 16) and a
135 DNA hypermethylator phenotype (17). Despite this apparent homogeneity, some differences have
136 emerged suggesting that *SDHB*-mutated tumors may display a particularly marked hypermethylator
137 phenotype associated with hallmarks of neuroendocrine-to-mesenchymal transition (NMT), which
138 were not observed in other types of *SDHx*-mutated cases (i.e *SDHA*, *SDHC* and *SDHD* mutated)(18). In
139 order to decipher these mechanisms at the cellular level, we have generated an immortalized mouse
140 chromaffin cell (imCC) line knocked-out for the *Sdhb* gene (17). In these cells, we showed that *Sdhb*-
141 deficiency does promote a marked hypermethylator phenotype mediated by TET1 and/or TET2
142 blockade, which acts in synergy with HIF2 activation to promote NMT and metastatic dissemination
143 (19, 20). *Sdhb*^{-/-} cells also undergo significant metabolic reprogramming becoming critically dependent
144 on aspartate synthesis as a major source of carbon for anabolic purposes, which supports their viability
145 and proliferation, maintained mainly through reductive carboxylation (21).

146 Despite these important advances in the understanding of the oncogenic consequences of
147 SDHB loss of function, the exact cause of the metastatic phenotype of *SDHB*-related tumors remain
148 mostly unexplained. *SDHA* and *SDHC* mutations are rare in PPGL patients, probably because of low
149 penetrance of the disease in mutation carriers. In contrast, *SDHB* and *SDHD* are the most frequently
150 described mutations in PPGL, with an incidence of 8-10 and 5-7% among all PPGL cases, respectively
151 (22). Genotype-phenotype correlation studies performed in patients with *SDHB* or *SDHD* mutations
152 have undoubtedly demonstrated their different clinical behavior in terms of invasiveness. To address
153 this crucial question in the field, we have generated *Sdhd* knocked-out cell lines in the imCC model. In
154 this new and unique model, we have investigated the different pathways previously identified in SDH-
155 related tumors in order to identify the specificities that may explain their different clinical behavior.

156

157 **Materials and Methods**

158 Detailed methods are provided in the Supplementary Information section.

159 ***Sdhd* KO, *Sdhd*-rescue cell generation and cellular analysis**

160 Complete knock-out of *Sdhd* gene was achieved in immortalized mouse Chromaffin Cells (imCC) by
161 transfecting Wild-Type imCC, previously generated by our lab (17), with *in silico* designed targeted
162 gRNA, using the PrecisionX Cas9 SmartNuclease RNA system kit (System Biosciences). *Sdhd*-rescue
163 clones were established by transfecting *Sdhd*^{-/-} imCC with an SDHD-expressing vector (ORIGENE,
164 NM003002). Screening of these clones was performed by SDH activity test, qRT-PCR and direct
165 sequencing of the *Sdhd* gene by Sanger method. Cells used for experiments were maintained in DMEM
166 high glucose Glutamax (Gibco) unless when grown for metabolic or respirometry experiments (see
167 Supplementary Information). Wound scratch assays, proliferation and adhesion tests were performed
168 to assess cellular phenotype. When stated, cells were treated with indicated doses of iron Chloride
169 (Sigma), MitoTEMPO (Sigma), L-Ascorbic acid (Sigma), Talazoparib (MedChemTronica) or N-acetyl-
170 cysteine (Sigma).

171

172 **RNA-seq and RRBS data analysis**

173 RNA sequencing was performed for 7 samples: 3 *Sdhb*^{-/-}, 2 *Sdhd*^{-/-} and 2 WT imCC. Enriched samples
174 were used to generate sequencing libraries with the Illumina 'TruSeq Stranded mRNA Sample Prep' kit
175 and associated protocol provided by the manufacturer. Libraries were sequenced by IntegraGen (Evry,
176 France) on an Illumina HiSeq 2000 as paired-end 75 bp reads. Reduced Representation Bisulfite
177 Sequencing (RRBS) was also performed by Integragen SA, as previously described (17). **Details of the**
178 **process leading to the evaluation of differential expression and methylation rates are provided in**
179 **the Supplementary Information.** The sequencing data reported in this paper have been deposited to
180 the EGA (European Genome-phenome Archive) database (European Genome-phenome
181 Archive) database (accession number EGAS00001005279).

182

183

184 **Metabolite analysis, high resolution respirometry, enzymatic activities and features of oxidative**
185 **stress assessment**

186 All cell types underwent metabolite extraction using Methanol:H₂O:Chloroform at ratio 1:1:1,
187 following ¹³C-glucose and ¹³C-glutamine labeling. The polar fractions were used for Gas
188 Chromatography – Mass Spectrometry (GC-MS) analysis allowing acquisition of the isotope data. High
189 resolution respirometry was performed by loading Intact or permeabilized cells in an Oxygraph-O2 k
190 (Oroboros instruments) chamber, using Mir05 respiratory media and digitonin for the latter. A pseudo
191 dual-wavelength Varian CARY50 spectrophotometer (Victoria, Australia) was used to assess
192 respiratory chain activities as previously described (23). For the assessment of oxidative stress
193 features, cells treated as stated, were incubated with either CellRox, MitoSox or Bodipy C11 Reagent
194 (Termofisher) and Flow cytometry data were acquired using an LSR FORTESSA analyzer (BD
195 biosciences).

196

197 **Cellular and tumoral iron and copper analysis**

198 For cellular iron and copper assessment, cells were incubated with the relevant metal-specific probe
199 prior to being analyzed by flow cytometry on a BD Accuri C6 (BD Biosciences). Laser ablation-
200 inductively coupled plasma-mass spectrometry (LA-ICP-MS) was performed on dewaxed and
201 rehydrated formalin-fixed paraffin-embedded tumor sections. **Details of LA-ICP-MS experiments are**
202 **provided in the Supplementary Information.** LA-ICP-MS images were acquired in a fixed dosage mode,
203 with a vertical and horizontal spatial resolution of 20 μm , a detailed list of sample settings is available
204 in Supplementary Table 1. Average ^{56}Fe and ^{63}Cu intensities were calculated from pixels containing a
205 positive elemental tissue marker (^{31}P) ensuring background regions did not influence these
206 calculations.

207

208 **qRT-PCR, Western-blot, immunofluorescence staining and immunohistochemical analyses**

209 For qRT-PCR, total mRNA was extracted from cell pellets using RNeasy plus mini-kit (Qiagen). Reverse
210 transcription was fulfilled using iScriptTM cDNA Synthesis Kit (BIO-RAD) and qRT-PCR was performed on
211 CFX96TM Real-Time System C1000 TouchTM Thermal Cycler (BIO-RAD) using SuperScript SybrGreen
212 (BioRad) to assess the expression of *Sdhb*, *Sdhd*, *Snai1*, *, *Epas1*, *MMP9* and *18S*. Western-blot
213 analysis were performed to assess SDHB, SDHA, HIF2 α and TUBULIN expression. RIPA lysis buffer was
214 used for extraction of total protein and concentrations were determined with Bradford colorimetric
215 method. Results were read with a LAS-4000 Mini (Fuji). Actin staining and γH2AX immunofluorescence
216 were performed on cells plated on glass slides, while γH2AX immunohistochemistry was performed on
217 6 μm sections from paraffin-embedded tumors. **Details of primers, primary and secondary antibodies,**
218 **immunostaining, and experimental conditions are provided in the Supplementary Information.***

219

220 **Data analysis**

221 Data are represented as mean (of at least 3 independent experiments) \pm SEM (standard error of the
222 mean). Data were analyzed by one-way or 2-way ANOVA. Statistics tests were carried out using the
223 GraphPad Prism software. All analyses considered a value of $P \leq 0.05$ to be statistically significant. For
224 enrichment analysis, we used an in-house adaptation of the GSEA method to identify gene sets from
225 the MSigDB database overrepresented among up/down-regulated and hyper/hypomethylated genes.

226

227 **Results**

228 ***Loss of SDHB or SDHD leads to similar metabolic dysfunction and respiratory profiles***

229 To investigate the mechanisms underlying the metastatic characteristics of *SDHB* mutated-
230 PPGL but not of *SDHD*-deficient tumors, we knocked-out the *Sdhd* gene using the CRISPR/Cas9
231 procedure in wild-type (WT) imCC (17). We obtained two independent *Sdhd*^{-/-} clones (CIA and CIB)
232 each containing a different homozygous point mutation on exon 3 of *Sdhd*, c.119delC and
233 c.120_121delCA, respectively, both leading to premature stop codons (Fig. 1A). These mutations were
234 predicted to lead to the translation of truncated proteins of 79 and 68 amino acids, respectively,
235 instead of the 159 amino acids of the entire WT SDHD protein. To attest for the absence of off-target
236 effects in *Sdhd*^{-/-} cells, we generated a third cell line, in which SDHD loss was rescued by stably
237 transfecting an *Sdhd*-expressing vector in the *Sdhd*^{-/-} CIA (clone *Sdhd-R*). *Sdhd*-mutated cells showed
238 a decrease in *Sdhd* RNA levels (Supplementary Fig. 1A) when compared with WT and *Sdhd-R* cells,
239 which may be suggestive of nonsense-mediated decay in the mutant clones, and particularly in clone
240 A.

241 SDHD protein expression could not be estimated due to the lack of efficient antibody in mouse.
242 It is worth noting that *Sdhd* mRNA levels were also reduced in *Sdhb*-deficient cells. In contrast, *Sdhb*
243 mRNA levels were absent in *Sdhb*^{-/-} cells, but not significantly reduced in *Sdhd*^{-/-} imCC (Supplementary

244 Fig. 1B). It has previously been reported that disassembly of the SDH complex in case of *SDHx*
245 mutations leads to the degradation of the SDHB subunit in all *SDHx* mutant cells (24). However, our
246 data show that *Sdhd*^{-/-} clones retain a small but significant level of SDHB protein (Fig. 1B). Similarly,
247 evaluation of SDHB protein by immunohistochemistry in SDH-related PPGL frequently leads to a weak
248 diffuse signal in SDHD deficient tumors, while it is totally negative in SDHB-mutated ones, suggesting
249 that some SDHB remains present in this type of mutants (25). Nevertheless, they exhibited a complete
250 loss of SDH enzymatic activity, similar to that observed in *Sdhb*-deficient cells (Fig. 1C), and in
251 accordance with observations in mutated human PPGL (9,26). Interestingly, it has previously been
252 suggested that succinate accumulation might be less important in SDHD-deficient tumors, which may
253 account for their different metastatic potential (27). Analysis of intracellular succinate levels revealed
254 a substantial accumulation of succinate in *Sdhd*^{-/-} cells that reached that observed in the *Sdhb*^{-/-} imCC
255 model (Fig. 1D). Similarly, levels of the related metabolites, fumarate and 2-oxoglutarate, were
256 strongly reduced in all SDH-deficient cells regardless of the subunit inactivated. *Sdhd*^{-R} cells showed a
257 profile similar to that of WT imCC (Fig. 1E-F and Supplementary Fig. 1C, D).

258

259 Next, we assessed the metabolic and respiratory phenotypes of both types of SDH-deficient
260 cells. ¹³C-glucose tracing experiments revealed that in accordance with previous work (21), cells
261 deficient in SDH-activity undergo a metabolic rewiring in the absence of a fully functional TCA cycle
262 (Fig. 2A). Like *Sdhb*^{-/-} cells, the synthesis of aspartate by *Sdhd*^{-/-} imCC cannot rely on oxidative TCA
263 cycle metabolism (Fig. 2B and C, m+2 isotopomer) and instead increase the aspartate produced
264 through pyruvate carboxylation (PC) (Fig. 2B and C, m+3 isotopomer) for anabolic purposes. Equally,
265 their synthesis of citrate from glucose, a central metabolite for cellular anabolism, was greatly reduced
266 (Fig. 2B). The metabolism of another key nutrient, glutamine was therefore examined. Although both
267 cell lines retain some oxidative metabolism of glutamine to produce succinate, *Sdhd*^{-/-} imCC appear
268 to significantly increase their synthesis of aspartate and citrate using reductive carboxylation (Fig. 2C
269 and D), which is not observed to the same degree in *Sdhb*^{-/-} imCC. We then measured oxygen

270 consumption of intact and permeabilized imCC (Fig.2E and F). In both cases, *Sdhb*^{-/-} imCC exhibited no
271 significant change in basal respiration, while *Sdhd*^{-/-} cells showed a decrease, suggesting that a more
272 significant defect in respiration exists in the *Sdhd*^{-/-} cells compared to *Sdhb*^{-/-}. Maximal respiratory
273 capacity (FCCP-mediated uncoupled respiration) was significantly reduced in both SDH-deficient imCC
274 models, in compliance to that previously reported in *Sdhb*^{-/-} cells(28). The relative decrease in
275 respiratory activity observed in *Sdhd*^{-/-} cells compared to those deficient in *Sdhb* was consistent with
276 the increased reliance on reductive carboxylation for the synthesis of aspartate and citrate (Fig. 2C),
277 an effect previously observed in hypoxia (29). Given the decreased oxygen consumption observed in
278 the *Sdhd*-deficient cells compared to those lacking *Sdhb*, we examined whether there was a
279 compensatory increase in pyruvate reduction to lactate to regenerate cytosolic NADH and maintain
280 glycolysis. We indeed saw that while *Sdhb*^{-/-} cells show a small increase in lactate production, this is
281 further increased in *Sdhd*-deficient cells (Fig. 2G).

282 Altogether, these results suggest that massive succinate accumulation and rewired metabolism do not
283 constitute relevant triggers for SDHB-related malignancy, although the extent of mitochondrial
284 respiratory deficit may vary between the two models.

285

286 ***Sdhb* knockout in mouse chromaffin cells promotes neuroendocrine-to-mesenchymal transition**
287 **(NMT), unlike *Sdhd* knockout**

288 We previously reported that *Sdhb*^{-/-} imCC exhibit a mesenchymal-like phenotype with
289 increased adhesion, migration and invasion capacities (19). Morphological observation following
290 phalloidin staining qualitatively revealed that *Sdhd*^{-/-} cells appear to be generally smaller than *Sdhb*^{-/-}
291 cells, and display a less extensive and rather peripheral actin mesh unlike *Sdhb*^{-/-} imCC (Fig. 3A),
292 suggesting that only *Sdhb*^{-/-} cells undergo mesenchymal transformation. Accordingly, markers of NMT
293 activation such as *Snai1*, *Mmp9*, *Fn1* (Fig. 3B) were overexpressed in *Sdhb*^{-/-} imCC but not in *Sdhd*^{-/-}
294 cells. In accordance with the loss of neuroendocrine features, *NCadh* was downregulated in *Sdhb*^{-/-}
295 imCC, while it was actually overexpressed in *Sdhd*^{-/-} cells (Supplementary Fig. 2A). *Sdhd*^{-/-} cells showed

296 moderate increase in adhesion (Fig. 3C), and no increase in migration, evaluated both in collective (Fig.
297 3D) and individual migration assays (Supplementary Fig. 2B). *Sdhd*^{-/-} imCC also exhibited a much
298 slower cell growth than *Sdhb*^{-/-} cells (Supplementary Fig. 2C). Hence, despite similar SDH loss-of-
299 function and succinate levels, *Sdhd*-deficient cells do not display the mesenchymal and migratory
300 phenotype of *Sdhb* KO cells, as observed in human paraganglioma(18).

301

302 ***Sdhb*-deficient cells show greater inhibition of 2OG-dependent dioxygenases**

303 We have previously established that *SDHB*-mutated PPGL and *Sdhb*^{-/-} imCC display
304 pseudohypoxic and hypermethylator phenotypes, caused by inhibition of PHD and TET enzymes and
305 involved in the mesenchymal-like hallmarks associated with *SDHB* deficiency (17,20). We next
306 performed reduced representation bisulfite sequencing (RRBS) to precisely quantify 5-methyl-
307 cytosine (5mC) modifications along the genome after enrichment for CpG rich regions in the different
308 cell lines. Compared to WT, both *Sdhb* and *Sdhd* KO cells displayed a DNA hypermethylator phenotype,
309 but this phenotype was less pronounced in *Sdhd*^{-/-} cells (Fig. 3E). In total, *Sdhb*^{-/-} cells displayed 6,847
310 significantly hypermethylated gene-based features (TSS +/- 500 bp and gene bodies) against only 2,564
311 for *Sdhd*^{-/-} cells (Fig. 3F and Supplementary Table 2). Hypermethylator phenotypes in *Sdhb*^{-/-} and
312 *Sdhd*^{-/-} cells displayed a significant overlap and correlation (Fig. 3G and H), with 1,084 common
313 hypermethylated features representing 42% and 16% of hypermethylated features in *Sdhd*^{-/-} and
314 *Sdhb*^{-/-} imCC, respectively.

315 Surprisingly, Western-blot analysis in our cell lines revealed stabilization and massive increase of HIF2 α
316 protein levels in *Sdhb*^{-/-} cells, which was not seen in either *Sdhd*^{-/-}, WT or *Sdhd*-R imCC (Fig. 3I). We
317 thus analyzed the transcriptome of all cell lines using RNA-sequencing. Hierarchical clustering of
318 expression profiles across the 1,000 most variant genes (based on standard deviation) showed that
319 *Sdhd*^{-/-} imCC remain closer to wild-type cells and display less gene expression changes than *Sdhb*^{-/-}
320 cells (Fig. 3J). To investigate more specifically the expression of hypoxia-inducible genes, we analyzed the
321 expression of a previously published list of 52 HIF targets (3), among which 47 were present in the
322 transcriptome of imCCs (Supplementary Table 3). Twenty-four (24) of them were overexpressed in *Sdhb*-

323 deficient cells compared to WT (mean value >120% of WT), while 17 were overexpressed in *Sdhd*-deficient
324 cells compared to WT (13 overlapping with those high in *Sdhb* KO cells) (Fig. 3K). Comparison of both KO
325 cells showed that 19 of the 28 overexpressed genes showed stronger expression in *Sdhb*^{-/-} cells (Fig. 3L).
326 These data therefore suggested that although HIF2 α was hardly detectable by western blot, *Sdhd*^{-/-} cells
327 did show a mild pseudohypoxic signature. In order to validate this observation, we further analyzed
328 previously-published transcriptome data generated in a collection of 188 human PPGL. In this study, 3
329 *SDHD*, 1 *SDHA* and 2 *SDHC*-mutated PPGL were evaluated together with 17 *SDHB*-mutated ones (3), which
330 all clustered together using the expression of the 52 HIF-target genes. We have reanalyzed these data,
331 limiting them to the 41 highly expressed ones, and we evaluated their mean expression in *SDHB* versus
332 *SDHD*-mutated tumors. We observed that most genes were overexpressed in *SDHB*-related tumors while
333 the subset of genes over-represented in *SDHD*-mutated tumors corresponded to genes expressed by
334 endothelial cells or associated with angiogenic processes (Supplementary Fig. 3A), therefore reflecting the
335 very high vascular density described in these tumors (15,30). Similar results were obtained on the TCGA
336 cohort of PPGL (Supplementary Fig. 3B)(31).

337 Altogether, these findings indicate that *Sdhd* inactivation induces less DNA methylation and gene
338 expression changes than *Sdhb* deletion. We next aimed at identifying the causes of the seemingly
339 greater inhibition of 2OG-dependent dioxygenases in *Sdhb*^{-/-} cells.

340

341 ***Iron and copper homeostasis are dysregulated in SDH-deficient cells, and especially in Sdhb KO cells***

342 2OG-dependent dioxygenases are iron-containing enzymes. Because *SDHB* is the iron-sulfur
343 subunit of complex II, we wondered whether its complete loss might lead to disturbances in iron
344 metabolism, which would in turn modulate the activity of 2OG-dependent dioxygenases. We thus used
345 specific fluorescent probes to detect cytosolic and mitochondrial iron in all cell types, as well as
346 assessed iron levels in tumor samples from patients with *SDHB* mutations. We also evaluated
347 mitochondrial copper in all cell types. Indeed, iron and copper are both essential metals with close
348 metabolic interactions that have been known for a long time (32).

349 We first used the commercial Calcein-AM probe that reveals both Iron(II) and Iron(III) levels, but also
350 other ions such as calcium. This experiment showed a decrease in global labile iron in SDH-deficient
351 cells compared to WT imCC (Fig. 4A). To validate this observation in human PPGL, we performed laser
352 ablation-inductively coupled plasma-mass spectrometry (LA-ICP-MS) in 6 pheochromocytomas
353 carrying *NF1* (n=2), *RET* (n=2) or *SDHB* (n=2) mutations, as well as 4 paragangliomas with *SDHB* (n=2)
354 or *SDHD* (n=2) gene mutations. We observed that average ⁵⁶Fe counts were significantly decreased in
355 tumors with *SDHB* mutations compared with tumors with *NF1*, *RET* or *SDHD* mutations (Fig. 4B-F). This
356 decrease was greater in *SDHB*-mutated paragangliomas (Fig. 4D) than in *SDHB*-mutated
357 pheochromocytomas (Fig. 4C). These results obtained in tumors from patients consolidate the
358 hypothesis that loss of the SDHB subunit leads to an altered iron metabolism. Calcein-AM probe being
359 poorly specific, we next examined the subcellular localization of Iron(II) using specific probes of both
360 this ion, and specific cell compartments. Unexpectedly, evaluation of the labile pool of cytosolic Iron(II)
361 revealed a significant increase in *Sdhb*^{-/-} cells only (Fig. 4G). This suggests that the calcein-AM data
362 would actually be imputable to a strong decrease in cytosolic levels of Iron(III) in SDH-deficient cells.
363 In opposition, we observed a significant decrease in the mitochondrial pool of chelatable iron (Iron(II))
364 in both knockout models, decrease which was especially pronounced in *Sdhb*^{-/-} cells and rescued in
365 *Sdhd-R* imCC (Fig. 4H).

366

367 We next evaluated mitochondrial copper levels in all cell types. Concerning the pool of labile
368 mitochondrial Cu(II), no significant changes were observed in the SDH-deficient cells, while
369 mitochondrial Cu(I) was significantly increased in *Sdhb* KO cells only (Supplementary Fig. 4A and B). LA-
370 ICP-MS was also used to quantify the levels of ⁶³Cu in 10 PPGL tumors. This evaluation of global copper
371 was not able to confirm the difference in *SDHB* vs *RET* or *NF1* tumors. However, it suggested that SDHD-
372 deficient PGL had a decrease in copper counts compared with the other genotypes (Supplementary
373 Fig. 4C). Hence, there was a dysregulation in copper and especially in iron pools in cells and tumors
374 depending on their genotypes. In support of these observations, we evaluated the mRNA expression

375 of several iron and copper transporters as well as of chaperones or different actors of iron/copper
376 homeostasis, which revealed that these pathways were indeed strongly affected in *Sdhb* KO cells (Fig.
377 4I, J). In particular, these cells showed a differential expression of transporters implicated in the entry
378 of iron and copper in the cell and the mitochondria: high DMT1 (*Slc11a2*) and low Slc25a37 would
379 sustain the increased cytosolic distribution of Iron(II), while low CTR1 (*Slc31a1*) and high Slc25a3, the
380 high mitochondrial Cu(I) levels. Consistently with these observations, human PPGL transcriptome data
381 showed an increase in *DMT1* mRNA levels in SDH tumors as compared with other types of mutated
382 PPGL. SDH tumors also exhibited a slight increase in the expression of other actors involved in iron
383 binding and transport, such as the hypoxia-inducible genes *TF* and *TFRC*. *SLC31A1* was significantly
384 decreased in both SDH and VHL tumors compared to RET or NF1-mutated ones. No differences were
385 detected for *TFR2* nor *SLC25A3* expression (Supplementary Fig. 4D).

386

387 ***Sdhb*-deficient cells display increased ROS levels without activation of the NRF2 pathway.**

388 *Sdhb*-KO cells show increased mitochondrial copper(I) and cytosolic Iron(II) levels, which could
389 cause important oxidative stress in these cell compartments (33). An increase in reactive oxygen
390 species (ROS) might also participate to the sustained inhibition of 2OG-dependent dioxygenases
391 activity (34). Flow cytometry analyses of fluorescent probes revealed that *Sdhb*-deficient cells showed
392 increased ROS both in the cytosol (Fig. 5A) and especially in the mitochondria (Fig. 5B). They also
393 displayed a significant increase in lipid peroxidation levels (Fig. 5C) and in mitochondrial activity (Fig.
394 5D) but not in overall mitochondrial mass (Fig. 5E). Unexpectedly, none of the *Sdhb*-deficient clones
395 showed any changes in ROS levels as compared to the WT cells.

396 Because *Sdhb*^{-/-} cells display such a significant increase in ROS, we postulated that they would
397 probably show increased anti-oxidant responses, either through superoxide dismutase (SOD) or
398 through activation of the NRF2 pathway. However, the global superoxide dismutase activity did not
399 differ between the different cell types (Supplementary Fig. 5A). Moreover, RNA-seq analysis showed a

400 significant downregulation of mitochondrial SOD2, thus demonstrating that *Sdhb*-deficient cells do not
401 detoxify the excess in mitochondrial ROS (Fig. 5F).

402 We performed gene set enrichment analyses using RNA-seq data of 58 NRF2-target genes
403 (Supplementary Table 4) which showed no activation of the pathway in *Sdhb* nor in *Sdhd* KO cells,
404 compared to WT (Supplementary Fig. 5B). In addition, treating the cells with N-acetyl cysteine (NAC)
405 had no effect on the levels of mitochondrial ROS in any of the cell types studied (Fig. 5G), neither
406 affected their proliferation (Fig. 5H). In order to fully validate this observation in the human context,
407 this list of genes was also tested in the transcriptome data of the human PPGL COMETE collection (Fig.
408 5I). Mean values of NRF2 targets levels in the groups of sporadic non-mutated tumors (n=49), *RET*
409 (n=19), *NF1* (n=37), *VHL* (n=40), *SDHA, C, D-* (n=6) and *SDHB*-mutated tumors (n=17) were used to
410 perform unsupervised classification, which confirmed that the NRF2 pathway is not activated in *SDHB*-
411 deficient tumors.

412

413 It has previously been reported that *SDHB* loss is associated with increased DNA damage (35), and a
414 sensitivity to inhibitors of poly (ADP-ribose) polymerase (PARP) (35, 36, 37). In addition to the recently
415 demonstrated mechanism associated with oncometabolite-induced inhibition of the lysine
416 demethylase KDM4B, increased ROS levels may participate to such phenotype. We therefore
417 evaluated DNA damage after staining PPGL tumor tissues and imCCs with anti- γ H2AX antibody
418 (Supplementary Fig. 5C and D). Although it was not statistically significant, we observed a slight
419 increase in γ H2AX levels in *SDHB*-deficient tumors, which was not seen in *Sdhb*^{-/-} imCCs. Treating cells
420 with increasing doses of the PARP inhibitor Talazoparib reduced cell survival in all cell types, with an
421 actually higher efficacy in WT and *Sdhd*-R cells (Supplementary Fig. 5E). In this cell model, it seemed
422 that Talazoparib efficiency was not related to *SDH*-deficiency, but was rather related to cell
423 proliferation indexes of the treated cell types.

424

425 ***Modulating Iron(II) and ROS levels affects pseudohypoxia and survival in Sdhb-deficient cells***

426 Altogether, these data suggest that in *Sdhb* KO cells, a combination of succinate accumulation,
427 dysregulation of iron homeostasis and high ROS levels may account for the increased inhibition of TET
428 and PHD hydroxylases. To demonstrate this link, we treated cells with Iron(II) (50 μ M), which had no
429 effect on cytosolic ROS (Supplementary Fig. 6A) but reduced mitochondrial ROS, only in *Sdhb*^{-/-} cells
430 (Fig. 6A). This was associated with a decrease in HIF2 α protein levels in *Sdhb*^{-/-} cells as well (Fig. 6B).
431 Treating cells with increasing doses of ferrous iron revealed a specific sensitivity of *Sdhb*-deficient cells.
432 Indeed, after 48 h of treatment, 0.1 mM doses of Iron(II) led to a 60% decrease in *Sdhb*^{-/-} cells survival
433 while it only moderately affected WT, *Sdhb*-KO or *Sdhb*-R cell types (Fig. 6C).
434 In order to further demonstrate that increased mitochondrial ROS were indeed responsible for the
435 massive HIF2 α stabilization observed in *Sdhb*-deficient cells, we then treated them for 12h with
436 MitoTEMPO, a mitochondrially targeted antioxidant that acts as a specific scavenger of mitochondrial
437 superoxide. MitoTEMPO (MTT) at 2.5 μ M had no effect on cytosolic ROS (Fig. 6D), but significantly
438 decreased mitochondrial ROS in *Sdhb*^{-/-} imCC (Fig. 6E), which was associated with a substantial
439 reduction of HIF2 α levels (Fig. 6F). High doses of MTT are suspected to show a reverse effect,
440 promoting a pro-oxidant response. We therefore treated cells with 2.5 mM of the compound and
441 showed that such high dose increased cytosolic ROS in all cell types and especially in WT and *Sdhb*^{-/-}
442 CIA cells (Fig. 6G), as well as mitochondrial ROS in WT and *Sdhb*^{-/-} cells (Fig. 6H). Strikingly, such
443 treatment promoted a strong pseudohypoxic response in WT, *Sdhb*^{-/-} and *Sdhb*-R cells, thus
444 demonstrating that increasing ROS was sufficient to mediate HIF2 α stabilization. In contrast, this led
445 to the opposite effect in *Sdhb*^{-/-} cells (Fig. 6I) in which HIF2 α protein was almost lost. It actually
446 appeared that high dose MTT was highly toxic for *Sdhb*^{-/-} cells exclusively (Fig. 6J), with perinuclear
447 vacuoles emerging after 12h and leading to the death of all *Sdhb*^{-/-} imCC after 72h.
448 In an attempt to evaluate another pro-oxidant treatment that might be used in a clinical context, we
449 finally tested the vulnerability of imCC to high dose ascorbate. A dose response curve showed that
450 *Sdhb*^{-/-} cells were indeed much more vulnerable to ascorbate with significant increase in cell death
451 appearing from a 1 mM dose onward, a complete lethality being reached at a 2.5 mM ascorbate dose

452 (Fig. 6K). At the higher dose, 85% of *Sdhb*-deficient cell loss was achieved after 24h, while a similar
453 response was only apparent in *Sdhb* and WT cells after 72h (Fig. 6L). To evaluate the mechanism
454 associated with ascorbate-induced lethality, we measured cytosolic and mitochondrial ROS in cells
455 treated for 48 h with 1 mM ascorbate. At such a dose, there was already a significant lethality of *Sdhb*-
456 KO cells and enough cell material was still available to allow the analyses (Supplementary Fig. 6B).
457 Interestingly, we observed that cytosolic ROS were not modified by ascorbate in any of the cell models
458 (Supplementary Fig. 6C). In contrast, ascorbate led to a massive increase in mitochondrial ROS,
459 specifically in *Sdhb*^{-/-} cells (Fig. 6M).
460 These data suggest that in *Sdhb*-KO cells ascorbate interacts with the increased Iron(II) labile pool to
461 enhance oxidative stress, leading to rapid cell death.

462

463 **Discussion**

464 It is well-established that a mutation in the *SDHB* gene is a high risk factor for metastatic PPGL
465 (38) and poor prognosis (6), unlike mutations in other *SDHx* genes (*SDHA*, *SDHC* or *SDHD*) that rarely
466 cause metastatic forms of the disease. This question has been unresolved for 20 years. Many studies
467 have been performed in the past years, mainly using cell lines exhibiting a decrease or complete lack
468 in the expression of *Sdhb*. Thereby, previous work from our team has shown that metastatic *SDHB*
469 tumors exhibit a NMT phenotype (18,19), associated with increased DNA methylation in comparison
470 to other *SDHx* mutated tumors (20,39). Further, we have recently demonstrated that this
471 hypermethylated profile is due to TET silencing and that the NMT phenotype observed in *SDHB*
472 mutated tumors is the result of synergistic roles of TET repression and pseudohypoxia, through HIF2
473 activation (20). Although these data have shed light on some mechanisms undeniably involved in the
474 tumorigenesis of *SDHB* mutated tumors, they do not explain the different clinical outcomes observed
475 in patients carrying mutations in the different *SDHx* genes. In the present study, we were able to
476 characterize and compare two physiologically appropriate cellular models exhibiting a complete

477 knock-out in *Sdhb* or *Sdhd* genes, which strikingly recapitulate most of the phenotypic characteristics
478 of *SDHB* and *SDHD*-mutated tumors.

479 Succinate accumulation is probably the major consequence of SDH loss of activity and increased
480 succinate levels in tumor samples are used as a biomarker of SDH-deficiency in PPGL patients (27,40–
481 42). For a long time, it has therefore been considered to be the main trigger of PPGL tumorigenesis.
482 The role of succinate as an oncometabolite was initially demonstrated in 2005, with the demonstration
483 of its inhibiting role on 2OG-dependent PHD enzymes, leading to the subsequent stabilization of HIF α
484 subunits even under normoxia (43,44). Later, it was demonstrated that succinate is also a major
485 epigenetic modifier, inhibiting TET enzymes and promoting a genome wide hypermethylated profile
486 (17,39,45). It has been suggested that a stronger inhibition of 2OG-dependent dioxygenases observed
487 in *SDHB*-mutated tumors versus tumors with mutations in other *SDHx* genes, might be explained by a
488 fuller inactivation of SDH enzyme associated with higher succinate (27). Here, we firmly invalidate this
489 long-held assumption, both *Sdhb*^{-/-} and *Sdhd*^{-/-} imCC models showing the same loss of SDH activity
490 and similar levels of succinate and fumarate (Fig. 1). Indeed, many of the metabolic characteristics
491 investigated were highly similar between the two cell models suggesting that merely measuring overall
492 steady-state succinate and fumarate levels are inadequate for predicting phenotype, and smaller
493 changes in metabolic function may drive downstream. Surprisingly, HIF2 α protein was hardly
494 detectable in *Sdhd*-deficient cells while it was strongly activated in *Sdhb*^{-/-} imCC. This provides further
495 evidence that although aspects of the overall metabolic phenotype were similar between *Sdhb*^{-/-} and
496 *Sdhd*^{-/-} models, as yet unexplored metabolic factors may play a role in the inactivation of the PHD
497 enzymes to stabilize HIF2 α . This was unexpected as previous transcriptome analyses of human tumor
498 samples have classified all *SDHx* mutated tumors together with *VHL*-mutated ones in a
499 “pseudohypoxic” cluster (16,17). However, such classifications were based on global transcriptome
500 and obviously included many other pathways. To our knowledge, only three studies have classified
501 PPGL tumors based on the expression of hypoxia-induced genes. Hensen *et al* compared hypoxia-
502 inducible genes in sporadic head and neck PGL (HNPGL) to HNPGL carrying *PGL2* or *SDHD* gene

503 mutations (46). This study was not able to identify any differences in the hypoxic signature of these 3
504 types of tumors. Besides, Fliedner *et al* evaluated the expression of HIF target genes in a larger
505 collection of *SDHD* (n=14) and *SDHB* (n=15) related PPGL and also revealed some differences between
506 the two types of tumors, with some genes being less overexpressed in *SDHD*-mutated PGL (47). Based
507 on previously published transcriptome data (3), our present study shows that most HIF-target genes
508 were overexpressed in *SDHB*-related tumors while the subset of targets over-represented in *SDHD*-
509 mutated tumors corresponded to genes expressed by endothelial cells. Hence, although it is most
510 probable that, as previously suggested in other studies (15,48–50), *SDHD* tumors display some
511 induction of pseudo-hypoxia *in vivo*, the combination of our *in vitro* data and human PPGL studies does
512 suggest that this effect is at least much more limited in non-*SDHB* mutated cells and can therefore not
513 be imputable to succinate accumulation only.

514 Our data reveal that while *SDHB* expression is completely abolished in *Sdhb*^{-/-} cells, a small fraction of
515 *SDHB* protein remains detectable in *Sdhd*^{-/-} clones, consistently with IHC data on tumors that
516 frequently report a weak diffuse *SDHB* staining in *SDHD*-mutated PPGL (25,51). *SDHB* is the Fe-S
517 subunit of Complex II and contains two highly conserved L(I)YR motifs that are essential for acquisition
518 of Fe-S clusters by recruiting the Fe-S transfer machinery. We postulate that the loss in mitochondrial
519 Fe-S clusters present in the *SDHB* subunit, may be responsible for the significant imbalance in cytosolic
520 and mitochondrial iron distribution, that we observe in *Sdhb*^{-/-} cells. Interestingly, Saxena *et al*
521 reported that 37% of disease-causing missense mutations in *SDHB* were located in either the L(I)YR Fe-
522 S transfer motifs or in the 11 Fe-S cluster-ligating cysteines. Moreover, analyses of reported missense
523 mutations in patients with *SDH*-RCC or GIST revealed that 50% of these patients had *SDHB* mutations
524 in the L(I)YR motif amino acid residues (52). Altogether, these observations point to a central role of
525 Fe-S clusters loss in *SDHB*-related disease, which are further reinforced by our present observations.

526 This labile iron overload may in turn be responsible for or exacerbate the overproduction of ROS
527 observed in *Sdhb*^{-/-} cells, thereby indirectly activating pseudohypoxia and DNA methylation. Indeed,
528 it has been previously demonstrated in a number of studies that in the context of excessive ROS levels,

529 these oxidant molecules can act as signals able to trigger the stabilization of HIF α transcription factors
530 in normoxic conditions (53–55; 34). Besides, in the present study we show that the use of MitoTEMPO,
531 a mitochondrially targeted antioxidant at low concentrations led to a significant decrease in
532 mitochondrial ROS, resulting in turn in reduced HIF2 α levels. Conversely, high doses of MTT appear to
533 exert a pro-oxidant action leading to increased cytosolic ROS in all of the cell types, resulting in a strong
534 pseudohypoxic response. Altogether, these results demonstrate the direct link between ROS and
535 HIF2 α stabilization and suggest that the elevated ROS levels observed in *Sdhb*^{-/-} cells are probably
536 responsible for their stronger pseudohypoxic phenotype. The association between SDH-deficiency and
537 ROS production has been controversial, with some studies showing an increase in ROS levels (28,53)
538 and others not (56). Actually, these apparently contradictory data are in total accordance with our
539 observations. Indeed, Selak *et al* first reported the absence of oxidative stress following SDH
540 inactivation, but this was observed in an *SDHD* KD cell model (56). In contrast, Guzy et al. proposed
541 that the mechanism explaining PPGL tumorigenesis following SDH inhibition was an increase in ROS
542 production, acting as messengers able to activate pseudohypoxic responses and probably resulting in
543 oxidative damage to DNA, genomic instability, and tumorigenesis (53). In that study, an *Sdhb*-Knock
544 Down (KD) model was compared to a *Sdha*-KD one, and ROS increase was only observed in *Sdhb* KD
545 cells. At that time, it was suspected that *SDHA* gene mutations were not associated with PPGL, an
546 assumption that we demonstrated to be untrue several years later (3). Based on these observations,
547 their conclusions were that loss of all but the *SDHA* subunits of SDH would produce such increase in
548 ROS production, explaining *SDHB/C/D*-mediated tumorigenesis. In view of the actual knowledge on
549 SDH genetics, the combination of these data with our current observations suggests that ROS
550 production is a specific feature of *SDHB*-mutated cells, and may be responsible, not for SDH-related
551 tumorigenesis in general, but for *SDHB*-related aggressive phenotype.

552 Our data suggest that the increased oxidative stress observed in *Sdhb*-deficient cells could be the
553 consequence of the dysregulated iron/copper homeostasis. Indeed, redox-active iron strongly
554 interacts with hydrogen peroxide through the Fenton/Haber-Weiss reaction. This usually slow reaction

555 is catalyzed by labile iron, yielding mainly the highly reactive and toxic hydroxyl radical ($\bullet\text{OH}$) from
556 hydrogen peroxide (H_2O_2) and superoxide ions ($\bullet\text{O}_2^-$): $\text{Iron(III)} + \bullet\text{O}_2^- \rightarrow \text{Iron(II)} + \text{O}_2$; $\text{Iron(II)} +$
557 $\text{H}_2\text{O}_2 \rightarrow \text{Iron(III)} + \text{OH}^- + \bullet\text{OH}$ (57). Oxidative damage arising from excessive levels of ROS are observed
558 in a variety of pathologies such as neurodegenerative diseases and cancer, and have been linked to
559 malignant transformation, together with an imbalance in iron homeostasis(58). Similar assumptions
560 can be made for copper (59). Our results are also consistent with a recent study demonstrating the
561 role of histone H3-H4 as a copper reductase enzyme that binds Cu(II) and catalyzes its reduction to
562 Cu(I). They showed that active H3-H4 is required for proper utilization of copper for mitochondrial
563 respiration and SOD function. Thereby, the excess of mitochondrial Cu(I) observed here predominantly
564 in *Sdhb*^{-/-} imCC suggests a greater inactivation of H3-H4 and thereby may explain the inhibition of *Sod2*
565 expression and the mitochondrial respiratory deficit observed following *Sdhb*-deficiency (60). In
566 addition, the lack of ROS changes observed in *Sdhd* KO cells might be associated with a residual activity
567 of Complex II in *Sdhb* KO cells. Indeed, while changes in SDH activity coupled to complexes I and III
568 have been shown in a number of different systems to generate ROS, SDH itself has also been suggested
569 to generate ROS when electron flow is compromised (61). It was recently suggested that cells lacking
570 SDHB maintain some form of SDH subunit-containing complex (62), which maintains some level of
571 activity. Although we have no data to validate this hypothesis, one could hypothesize that SDHB-
572 deficient cells can generate ROS due to the retention of an 'SDH-like' complex, while SDHD-deficient
573 cells avoid this through complete loss of SDH.

574 In this regard, our findings are consistent, although different, with those recently proposed by
575 Liu *et al* (63). Using an *Sdhb* KD cell model, these authors also describe ROS accumulation associated
576 with an increase in the intracellular labile iron pool. Surprisingly, these authors observed an increase
577 in iron pool using the calcein probe while in our model, and in human PPGL, this experiment actually
578 showed a decrease in *Sdhb* KO cells. A possible explanation stands in the fact that the model used in
579 the current study is, as the human PPGL studied, a true genetic KO with no SDHB expression, while the
580 model used by Liu *et al* is a KD in which 30% of SDHB protein expression remains. Hence, these different

581 models point to similar pathways, but with major differences in the adaptive responses of the cells.
582 Indeed, Liu *et al* propose that the iron overload would be due to increased expression of TF and TFR2,
583 while, as previously mentioned such overexpression was not observed in our model. We did observe
584 a slight increase in TF mRNA levels in SDH tumors as compared with other types of mutated PPGL, but
585 not in TFR2. However, in both cases, levels of expression were actually extremely low in all PPGLs and
586 therefore probably not biologically relevant (Supplementary Fig. 4). Furthermore, these authors
587 showed in the same model, that anti-oxidant responses were increased following *SDHB* KD, notably
588 through the upregulation of the nuclear factor erythroid 2-related factor 2 (NRF2). We did not observe
589 any activation of neither the NRF2 pathway nor superoxide dismutase (SOD) activity in any of our
590 different cell types and these data were further validated by our analysis of the transcriptome of
591 human PPGL. Besides, N-acetyl cysteine (NAC) treatment, an inhibitor of the NRF2 pathway, had no
592 effect on the production of mitochondrial ROS by *Sdhb*^{-/-} cells. Hence, it is quite interesting to notice
593 that although similar pathways seem to be affected in the *Sdhb* KO and KD cells (i.e. iron homeostasis,
594 oxidative stress), it seems that the mechanisms and the adaptive responses involved are not similar.

595 Collectively, these data demonstrate that cells carrying a complete abolition of *Sdhb* gene are
596 not able to neutralize the oxidative damage caused by the mitochondrial ROS excess, through the up-
597 regulation of any intrinsic anti-oxidant pathway. Since, ROS generation seems to be a critical hallmark
598 of SDHB loss, testing an antioxidant treatment that could be used for clinical purposes on our *Sdhb*^{-/-}
599 model appeared relevant. Ascorbate offers many assets, as it presents few side effects in healthy
600 tissues, even at pharmacological concentrations and is easy to access. However, although at
601 physiological concentration (micromolar), ascorbate acts as an antioxidant, able to decrease ROS levels
602 (64), it has been shown to have pro-oxidant actions when reaching high concentrations (65). In
603 addition to its strong oxidative role, ascorbate also affects iron homeostasis, as it reduces ferric iron
604 (Iron(III)) in a cycle of reactions leading to the fully oxidized form of ascorbate (DHA), ferrous iron
605 (Iron(II)) and eventually resulting in increased intracellular ROS levels (66,67). Therefore, in a context
606 of redox imbalance associated with an elevated pool of labile iron, ascorbate treatment could lead to

607 unbearably high ROS levels for the cells and thus aggravate an existing oxidative stress burden. Use of
608 ascorbic acid at pharmacologic concentrations was already suggested as a promising therapeutic
609 strategy on various types of tumor cells exhibiting increased ROS levels, increased labile iron and
610 metabolism impairments (58). All the more that, for the past few years many studies have
611 demonstrated the efficacy of ascorbate as an anticancer treatment, killing cancer cells *in vitro* (68,69)
612 and slowing tumor growth *in vivo* (70). In compliance with these reports, our data reveal that high-
613 dose ascorbate treatment led to a higher accumulation of ROS solely in the mitochondria of *Sdhb*^{-/-}
614 imCC, resulting promptly in cell death, thus validating the increased sensitivity of *Sdhb*^{-/-} cells for
615 ascorbate, mediated by ROS overload. Interestingly, Liu *et al* also recently reported that ascorbate
616 treatment increased apoptosis in *SDHB* KD cells *in vitro* and delayed the growth of tumors as well as
617 of hepatic lesions in xenografted mice models *in vivo* (70). Numerous clinical trials are currently
618 evaluating the efficacy of intravenous high-dose pharmacological ascorbate injection for treating
619 different cancer types (67,71). In that context, ascorbate intravenous injections at pharmacological
620 doses appear as a worthy and highly promising therapeutic strategy to treat SDHB-deficient
621 malignancies, which often exhibit a poor answer to current treatments strategies (radiotherapy,
622 chemotherapy, targeted therapy) and could also be tested in combination with other therapies.

623 Overall, the comprehensive comparison of the first relevant *Sdhb* and *Sdhd* knock-out cellular
624 models, reveals the common and distinctive pathways used by these cells to adapt to these
625 deficiencies, and highlight specific hallmarks associated with *Sdhb* mutations. Lifting the veil on a long-
626 lasting question, we show that *Sdhb*-deficient cells exhibit stronger PHD and TET inhibition than their
627 *Sdhd*-deficient counterparts, explaining their aggressive phenotype and mesenchymal morphology.
628 We demonstrate that *Sdhb*^{-/-} imCC manifest a significantly exacerbated imbalance in copper and iron
629 homeostasis resulting in an increased labile iron pool, associated with significant ROS accumulation.
630 High-dose ascorbate treatment of *Sdhb*^{-/-} imCC offers promising results, as it highly aggravated the
631 oxidative stress burden endured by *Sdhb*-deficient cells, thus rising as a potential original therapeutic
632 approach to treat malignant PPGL.

633 **Acknowledgements**

634 We thank all members of the Genetics Department, Biological Resources Center and Tumor Bank
635 Platform, Hôpital Européen Georges Pompidou (BB-0033-00063), the Metabolic Tracer Analysis Core
636 (MTAC) at the University of Birmingham for access to their technology platform, as well as the London
637 Metallomics Facility funded by the Wellcome Trust (grant reference 202902/Z/16/Z). We thank Dr Stijn
638 J.M. Van Malderen for assistance with shift correction.

639

640 **Author contributions**

641 J.F., E.L. and D.A.T conceived the study. J.G., A.M., G.G., S.M., C.L.A. designed and performed the
642 experiments, and analyzed the data. S.Mo., K.K., A.P.M., T.J.S., C.L-L., P.B. and A.T. performed the
643 experiments and analyzed the data. J.F., D.A.T., E.L., F.M-G. and R.R. designed the experiments and
644 analyzed the data. J.F. and A-P.G-R. supervised the study. J.F. and J.G. contributed to the management
645 of the project, wrote the manuscript and prepared the figures. E.L. and D.A.T. contributed to the
646 preparation of the manuscript. All the authors discussed the results and reviewed the manuscript.

647 **References**

- 648 1. Baysal BE, Ferrell RE, Willett-Brozick JE, Lawrence EC, Myssiorek D, Bosch A, et
649 al. Mutations in SDHD, a mitochondrial complex II gene, in hereditary paraganglioma.
650 *Science*. 2000;287:848-51.
- 651 2. Astuti D, Latif F, Dallol A, Dahia PL, Douglas F, George E, et al. Gene mutations in
652 the succinate dehydrogenase subunit SDHB cause susceptibility to familial
653 pheochromocytoma and to familial paraganglioma. *Am J Hum Genet*. 2001;69:49-54.
- 654 3. Burnichon N, Briere JJ, Libe R, Vescovo L, Riviere J, Tissier F, et al. SDHA is a
655 tumor suppressor gene causing paraganglioma. *Hum Mol Genet*. 2010;19:3011–20.
- 656 4. Niemann S, Muller U. Mutations in SDHC cause autosomal dominant paraganglioma,
657 type 3. *Nat Genet*. 2000;26:268-70.
- 658 5. Pasini B, Stratakis CA. SDH mutations in tumorigenesis and inherited endocrine
659 tumours: lesson from the pheochromocytoma-paraganglioma syndromes. *Journal of internal*
660 *medicine*. 2009;266:19–42.
- 661 6. Amar L, Baudin E, Burnichon N, Peyrard S, Silvera S, Bertherat J, et al. Succinate
662 dehydrogenase B gene mutations predict survival in patients with malignant
663 pheochromocytomas or paragangliomas. *J Clin Endocrinol Metab*. 2007;92:3822–8.
- 664 7. Buffet A, Ben Aim L, Leboulleux S, Drui D, Vezzosi D, Libe R, et al. Positive impact
665 of genetic test on the management and outcome of patients with paraganglioma and/or
666 pheochromocytoma. *J Clin Endocrinol Metab*. 2019;
- 667 8. Hescot S, Curras-Freixes M, Deutschbein T, van Berkel A, Vezzosi D, Amar L, et al.
668 Prognosis of Malignant Pheochromocytoma and Paraganglioma (MAPP-Prono Study): A
669 European Network for the Study of Adrenal Tumors Retrospective Study. *J Clin Endocrinol*
670 *Metab*. 2019;104:2367–74.
- 671 9. Gimenez-Roqueplo AP, Favier J, Rustin P, Mourad JJ, Plouin PF, Corvol P, et al. The
672 R22X mutation of the SDHD gene in hereditary paraganglioma abolishes the enzymatic
673 activity of complex II in the mitochondrial respiratory chain and activates the hypoxia
674 pathway. *Am J Hum Genet*. 2001;69:1186-97.
- 675 10. Rao JU, Engelke UF, Sweep FC, Pacak K, Kusters B, Goudswaard AG, et al.
676 Genotype-specific differences in the tumor metabolite profile of pheochromocytoma and
677 paraganglioma using untargeted and targeted metabolomics. *J Clin Endocrinol Metab*.
678 2015;100:E214-22.
- 679 11. Morin A, Letouze E, Gimenez-Roqueplo AP, Favier J. Oncometabolites-driven
680 tumorigenesis: From genetics to targeted therapy. *Int J Cancer*. 2014;135:2237–48.
- 681 12. Müller S, Sindikubwabo F, Cañeque T, Lafon A, Versini A, Lombard B, et al. CD44
682 regulates epigenetic plasticity by mediating iron endocytosis. *Nat Chem*. 2020;12:929–38.
- 683 13. Vissers MCM, Kuiper C, Dachs GU. Regulation of the 2-oxoglutarate-dependent
684 dioxygenases and implications for cancer. *Biochem Soc Trans*. 2014;42:945–51.
- 685 14. Kuiper C, Vissers MCM. Ascorbate as a co-factor for fe- and 2-oxoglutarate
686 dependent dioxygenases: physiological activity in tumor growth and progression. *Front*
687 *Oncol*. 2014;4:359.
- 688 15. Favier J, Briere JJ, Burnichon N, Riviere J, Vescovo L, Benit P, et al. The warburg
689 effect is genetically determined in inherited pheochromocytomas. *PloS one*. 2009;4:e7094.
- 690 16. Dahia PL, Ross KN, Wright ME, Hayashida CY, Santagata S, Barontini M, et al. A
691 HIF1alpha regulatory loop links hypoxia and mitochondrial signals in pheochromocytomas.
692 *PLoS Genet*. 2005;1:72–80.
- 693 17. Letouze E, Martinelli C, Lorient C, Burnichon N, Abermil N, Ottolenghi C, et al. SDH
694 Mutations Establish a Hypermethylator Phenotype in Paraganglioma. *Cancer Cell*.
695 2013;23:739–52.
- 696 18. Lorient C, Burnichon N, Gadessaud N, Vescovo L, Amar L, Libe R, et al. Epithelial to

697 Mesenchymal Transition Is Activated in Metastatic Pheochromocytomas and Paragangliomas
698 Caused by SDHB Gene Mutations. *J Clin Endocrinol Metab.* 2012;97:E954-62.

699 19. Lorient C, Domingues M, Berger A, Menara M, Ruel M, Morin A, et al. Deciphering
700 the molecular basis of invasiveness in Sdhb-deficient cells. *Oncotarget.* 2015;6:32955–65.

701 20. Morin A, Goncalves J, Moog S, Castro-Vega L-J, Job S, Buffet A, et al. TET-
702 Mediated Hypermethylation Primes SDH-Deficient Cells for HIF2 α -Driven Mesenchymal
703 Transition. *Cell Rep.* 2020;30:4551-4566.e7.

704 21. Lussey-Lepoutre C, Hollinshead KE, Ludwig C, Menara M, Morin A, Castro-Vega
705 LJ, et al. Loss of succinate dehydrogenase activity results in dependency on pyruvate
706 carboxylation for cellular anabolism. *Nature communications.* 2015;6:8784.

707 22. N. G. S. in PPGL Study Group, Toledo RA, Burnichon N, Cascon A, Benn DE,
708 Bayley JP, et al. Consensus Statement on next-generation-sequencing-based diagnostic testing
709 of hereditary pheochromocytomas and paragangliomas. *Nat Rev Endocrinol.* 2017;13:233–
710 47.

711 23. Benit P, Goncalves S, Philippe Dassa E, Briere JJ, Martin G, Rustin P. Three
712 spectrophotometric assays for the measurement of the five respiratory chain complexes in
713 minuscule biological samples. *Clin Chim Acta.* 2006;374:81–6.

714 24. van Nederveen FH, Gaal J, Favier J, Korpershoek E, Oldenburg RA, de Bruyn EM, et
715 al. An immunohistochemical procedure to detect patients with paraganglioma and
716 pheochromocytoma with germline SDHB, SDHC, or SDHD gene mutations: a retrospective
717 and prospective analysis. *Lancet oncol.* 2009;

718 25. Papatomas TG, Oudijk L, Persu A, Gill AJ, van Nederveen F, Tischler AS, et al.
719 SDHB/SDHA immunohistochemistry in pheochromocytomas and paragangliomas: a
720 multicenter interobserver variation analysis using virtual microscopy: a Multinational Study
721 of the European Network for the Study of Adrenal Tumors (ENS@T). *Mod Pathol.* 2015;

722 26. Gimenez-Roqueplo AP, Favier J, Rustin P, Rieubland C, Kerlan V, Plouin PF, et al.
723 Functional consequences of a SDHB gene mutation in an apparently sporadic
724 pheochromocytoma. *J Clin Endocrinol Metab.* 2002;87:4771–4.

725 27. Lendvai N, Pawlosky R, Bullova P, Eisenhofer G, Patocs A, Veech RL, et al.
726 Succinate-to-fumarate ratio as a new metabolic marker to detect the presence of SDHB/D-
727 related paraganglioma: initial experimental and ex vivo findings. *Endocrinology.*
728 2014;155:27–32.

729 28. Křůčková K, Thakker A, Vettore L, Escribano-Gonzalez C, Hindshaw RL, Tearle
730 JLE, et al. Succinate dehydrogenase deficiency in a chromaffin cell model retains metabolic
731 fitness through the maintenance of mitochondrial NADH oxidoreductase function. *FASEB J.*
732 2020;34:303–15.

733 29. Metallo CM, Gameiro PA, Bell EL, Mattaini KR, Yang J, Hiller K, et al. Reductive
734 glutamine metabolism by IDH1 mediates lipogenesis under hypoxia. *Nature.* 2012;481:380–4.

735 30. Favier J, Igaz P, Burnichon N, Amar L, Libe R, Badoual C, et al. Rationale for Anti-
736 angiogenic Therapy in Pheochromocytoma and Paraganglioma. *Endocr Pathol.* 2011;

737 31. Fishbein L, Leshchiner I, Walter V, Danilova L, Robertson AG, Johnson AR, et al.
738 Comprehensive Molecular Characterization of Pheochromocytoma and Paraganglioma.
739 *Cancer Cell.* 2017;31:181–93.

740 32. Collins JF, Prohaska JR, Knutson MD. Metabolic crossroads of iron and copper. *Nutr*
741 *Rev.* 2010;68:133–47.

742 33. Videla LA, Fernández V, Tapia G, Varela P. Oxidative stress-mediated hepatotoxicity
743 of iron and copper: role of Kupffer cells. *Biometals.* 2003;16:103–11.

744 34. Gerald D, Berra E, Frapart YM, Chan DA, Giaccia AJ, Mansuy D, et al. JunD reduces
745 tumor angiogenesis by protecting cells from oxidative stress. *Cell.* 2004;118:781–94.

746 35. Sulkowski PL, Sundaram RK, Oeck S, Corso CD, Liu Y, Noorbakhsh S, et al. Krebs-

747 cycle-deficient hereditary cancer syndromes are defined by defects in homologous-
748 recombination DNA repair. *Nat Genet.* 2018;50:1086–92.

749 36. Sulkowski PL, Oeck S, Dow J, Economos NG, Mirfakhraie L, Liu Y, et al.
750 Oncometabolites suppress DNA repair by disrupting local chromatin signalling. *Nature.*
751 2020;582:586–91.

752 37. Pang Y, Lu Y, Caisova V, Liu Y, Bullova P, Huynh T-T, et al. Targeting
753 NAD⁺/PARP DNA Repair Pathway as a Novel Therapeutic Approach to SDHB-Mutated
754 Cluster I Pheochromocytoma and Paraganglioma. *Clin Cancer Res.* 2018;24:3423–32.

755 38. Gimenez-Roqueplo AP, Favier J, Rustin P, Rieubland C, Crespin M, Nau V, et al.
756 Mutations in the SDHB gene are associated with extra-adrenal and/or malignant
757 pheochromocytomas. *Cancer Res.* 2003;63:5615–21.

758 39. Killian JK, Kim SY, Miettinen M, Smith C, Merino M, Tsokos M, et al. Succinate
759 dehydrogenase mutation underlies global epigenomic divergence in gastrointestinal stromal
760 tumor. *Cancer Discov.* 2013;3:648–57.

761 40. Pollard PJ, Briere JJ, Alam NA, Barwell J, Barclay E, Wortham NC, et al.
762 Accumulation of Krebs cycle intermediates and over-expression of HIF1alpha in tumours
763 which result from germline FH and SDH mutations. *Hum Mol Genet.* 2005;14:2231–9.

764 41. Imperiale A, Moussallieh FM, Roche P, Battini S, Cicek AE, Sebag F, et al.
765 Metabolome profiling by HRMAS NMR spectroscopy of pheochromocytomas and
766 paragangliomas detects SDH deficiency: clinical and pathophysiological implications.
767 *Neoplasia.* 2015;17:55–65.

768 42. Richter S, Peitzsch M, Rapizzi E, Lenders JW, Qin N, de Cubas AA, et al. Krebs cycle
769 metabolite profiling for identification and stratification of
770 pheochromocytomas/paragangliomas due to succinate dehydrogenase deficiency. *J Clin*
771 *Endocrinol Metab.* 2014;99:3903–11.

772 43. Selak MA, Armour SM, MacKenzie ED, Boulahbel H, Watson DG, Mansfield KD, et
773 al. Succinate links TCA cycle dysfunction to oncogenesis by inhibiting HIF-alpha prolyl
774 hydroxylase. *Cancer Cell.* 2005;7:77–85.

775 44. Briere JJ, Favier J, Benit P, El Ghouzzi V, Lorenzato A, Rabier D, et al. Mitochondrial
776 succinate is instrumental for HIF1alpha nuclear translocation in SDHA-mutant fibroblasts
777 under normoxic conditions. *Hum Mol Genet.* 2005;14:3263–9.

778 45. Xiao M, Yang H, Xu W, Ma S, Lin H, Zhu H, et al. Inhibition of alpha-KG-dependent
779 histone and DNA demethylases by fumarate and succinate that are accumulated in mutations
780 of FH and SDH tumor suppressors. *Genes Dev.* 2012;26:1326–38.

781 46. Hensen EF, Goeman JJ, Oosting J, Van der Mey AG, Hogendoorn PC, Cremers CW,
782 et al. Similar gene expression profiles of sporadic, PGL2-, and SDHD-linked paragangliomas
783 suggest a common pathway to tumorigenesis. *BMC Med Genomics.* 2009;2:25.

784 47. Fliedner SMJ, Shankavaram U, Marzouca G, Elkahloun A, Jochmanova I, Daerr R, et
785 al. Hypoxia-Inducible Factor 2 α Mutation-Related Paragangliomas Classify as Discrete
786 Pseudohypoxic Subcluster. *Neoplasia.* 2016;18:567–76.

787 48. Lopez-Jimenez E, Gomez-Lopez G, Leandro-Garcia LJ, Munoz I, Schiavi F, Montero-
788 Conde C, et al. Research resource: Transcriptional profiling reveals different pseudohypoxic
789 signatures in SDHB and VHL-related pheochromocytomas. *Mol Endocrinol.* 2010;24:2382–
790 91.

791 49. Qin N, de Cubas AA, Garcia-Martin R, Richter S, Peitzsch M, Menschikowski M, et
792 al. Opposing effects of HIF1alpha and HIF2alpha on chromaffin cell phenotypic features and
793 tumor cell proliferation: Insights from MYC-associated factor X. *Int J Cancer.*
794 2014;135:2054–64.

795 50. Welander J, Andreasson A, Juhlin CC, Wiseman RW, Bäckdahl M, Höög A, et al.
796 Rare germline mutations identified by targeted next-generation sequencing of susceptibility

797 genes in pheochromocytoma and paraganglioma. *J Clin Endocrinol Metab.* 2014;99:E1352-
798 1360.

799 51. Santi R, Rapizzi E, Canu L, Ercolino T, Baroni G, Fucci R, et al. Potential Pitfalls of
800 SDH Immunohistochemical Detection in Paragangliomas and Pheochromocytomas
801 Harbouring Germline SDHx Gene Mutation. *Anticancer Res.* 2017;37:805–12.

802 52. Saxena N, Maio N, Crooks DR, Ricketts CJ, Yang Y, Wei M-H, et al. SDHB-
803 Deficient Cancers: The Role of Mutations That Impair Iron Sulfur Cluster Delivery. *J Natl*
804 *Cancer Inst.* 2016;108.

805 53. Guzy RD, Sharma B, Bell E, Chandel NS, Schumacker PT. Loss of the SdhB, but Not
806 the SdhA, subunit of complex II triggers reactive oxygen species-dependent hypoxia-
807 inducible factor activation and tumorigenesis. *Mol Cell Biol.* 2008;28:718–31.

808 54. Guzy RD, Hoyos B, Robin E, Chen H, Liu L, Mansfield KD, et al. Mitochondrial
809 complex III is required for hypoxia-induced ROS production and cellular oxygen sensing.
810 *Cell Metab.* 2005;1:401–8.

811 55. Mansfield KD, Guzy RD, Pan Y, Young RM, Cash TP, Schumacker PT, et al.
812 Mitochondrial dysfunction resulting from loss of cytochrome c impairs cellular oxygen
813 sensing and hypoxic HIF- α activation. *Cell Metab.* 2005;1:393–9.

814 56. Selak MA, Duran RV, Gottlieb E. Redox stress is not essential for the pseudo-hypoxic
815 phenotype of succinate dehydrogenase deficient cells. *Biochim Biophys Acta.*
816 2006;1757:567–72.

817 57. Torti SV, Torti FM. Iron and cancer: more ore to be mined. *Nat Rev Cancer.*
818 2013;13:342–55.

819 58. Schoenfeld JD, Sibenaller ZA, Mapuskar KA, Wagner BA, Cramer-Morales KL,
820 Furqan M, et al. O₂- and H₂O₂-Mediated Disruption of Fe Metabolism Causes the
821 Differential Susceptibility of NSCLC and GBM Cancer Cells to Pharmacological Ascorbate.
822 *Cancer Cell.* 2017;32:268.

823 59. Ravet K, Pilon M. Copper and iron homeostasis in plants: the challenges of oxidative
824 stress. *Antioxid Redox Signal.* 2013;19:919–32.

825 60. Attar N, Campos OA, Vogelauer M, Cheng C, Xue Y, Schmollinger S, et al. The
826 histone H3-H4 tetramer is a copper reductase enzyme. *Science.* 2020;369:59–64.

827 61. Quinlan CL, Orr AL, Perevoshchikova IV, Treberg JR, Ackrell BA, Brand MD.
828 Mitochondrial complex II can generate reactive oxygen species at high rates in both the
829 forward and reverse reactions. *J Biol Chem.* 2012;287:27255–64.

830 62. Bezawork-Geleta A, Wen H, Dong L, Yan B, Vider J, Boukalova S, et al. Alternative
831 assembly of respiratory complex II connects energy stress to metabolic checkpoints. *Nat*
832 *Commun.* 2018;9:2221.

833 63. Liu Y, Pang Y, Caisova V, Ding J, Yu D, Zhou Y, et al. Targeting NRF2-Governed
834 Glutathione Synthesis for SDHB-Mutated Pheochromocytoma and Paraganglioma. *Cancers*
835 *(Basel).* 2020;12.

836 64. Buettner GR. The pecking order of free radicals and antioxidants: lipid peroxidation,
837 alpha-tocopherol, and ascorbate. *Arch Biochem Biophys.* 1993;300:535–43.

838 65. Padayatty SJ, Levine M. Vitamin C: the known and the unknown and Goldilocks. *Oral*
839 *Dis.* 2016;22:463–93.

840 66. Du J, Cullen JJ, Buettner GR. Ascorbic acid: chemistry, biology and the treatment of
841 cancer. *Biochim Biophys Acta.* 2012;1826:443–57.

842 67. Ngo B, Van Riper JM, Cantley LC, Yun J. Targeting cancer vulnerabilities with high-
843 dose vitamin C. *Nat Rev Cancer.* 2019;19:271–82.

844 68. Chen Q, Espey MG, Krishna MC, Mitchell JB, Corpe CP, Buettner GR, et al.
845 Pharmacologic ascorbic acid concentrations selectively kill cancer cells: action as a pro-drug
846 to deliver hydrogen peroxide to tissues. *Proc Natl Acad Sci USA.* 2005;102:13604–9.

- 847 69. Du J, Martin SM, Levine M, Wagner BA, Buettner GR, Wang S, et al. Mechanisms of
848 ascorbate-induced cytotoxicity in pancreatic cancer. *Clin Cancer Res.* 2010;16:509–20.
- 849 70. Liu Y, Pang Y, Zhu B, Uher O, Caisova V, Huynh T-T, et al. Therapeutic Targeting of
850 SDHB-Mutated Pheochromocytoma/Paraganglioma with Pharmacologic Ascorbic Acid. *Clin*
851 *Cancer Res.* 2020;26:3868–80.
- 852 71. Nauman G, Gray JC, Parkinson R, Levine M, Paller CJ. Systematic Review of
853 Intravenous Ascorbate in Cancer Clinical Trials. *Antioxidants (Basel).* 2018;7.
854
- 855
- 856
- 857

858 **Figure legends**

859

860 **Fig. 1 Generation of *Sdhd*-deficient immortalized mouse chromaffin cells.** **A**, Electrophoregrams of Sanger
861 sequencing of the exon 3 of *Sdhd* gene showing both homozygous point mutations c.119delC and
862 c.120_121delCA of CIA and CIB respectively compared to a control DNA (WT). **B**, Western-blot showing
863 SDHB protein expression in all cell types. **C**, Spectrophotometrical measurement of SDH activity. Steady-
864 state assessment of TCA cycle organic acids (**D**, succinate, **E**, fumarate and **F**, α -ketoglutarate). Results
865 shown are from at least three independent experiments, presented as mean \pm SEM. In **C-F**, One-way ANOVA
866 was used to assess statistical significance. ns, not significant, * $P \leq 0.05$, ** $P \leq 0.01$, *** $P \leq 0.001$.

867

868 **Fig. 2 Metabolic and respiratory profiles of *Sdhd*-deficient imCC and *Sdhb*^{-/-} cells.** **A**, Diagram describing
869 the incorporation of carbons from glucose through PDH (blue) or PCX (red) enzymes activity. Abbreviations
870 in metabolic diagram: PDH, pyruvate dehydrogenase; PCX, pyruvate carboxylase; AcCoA, acetyl coenzyme
871 A. **B**, Incorporation of ^{13}C into succinate, aspartate and citrate in stated cell lines. Isotopomers ^{13}C atoms
872 are shown as filled circles, whereas ^{12}C atoms are empty circles. **C**, Incorporation of $^{13}\text{C}_5$ -glutamine into
873 succinate, aspartate and citrate in indicated cell lines and **D**, the associated diagrammatic representation
874 of their oxidative (blue) and reductive (red) metabolism. **E**, Oxygen consumption (respiration) of intact and
875 **F**, permeabilized (CI + CII) cells. ETS refers to electron transfer system capacity and basal respiration to
876 oxygen consumption in non-permeabilised cells. **G**, Lactate production over time. Results shown are from
877 at least three independent experiments, presented as mean \pm SEM. Two-way ANOVA was performed; ns,
878 not significant, * $P \leq 0.05$, ** $P \leq 0.01$, *** $P \leq 0.001$ relative to WT and \$ $P \leq 0.05$, \$\$\$ $P \leq 0.001$ relative to *Sdhb*^{-/-}
879 imCC.

880

881 **Fig. 3 *Sdhb*, but not *Sdhd* knockout in mouse chromaffin cells initiates a mesenchymal phenotype**
882 **associated with stronger 2OG-dependent dioxygenases inhibition.** **A**, Actin staining in the indicated
883 cell lines. **B**, qRT-PCR analysis of known epithelial-to-mesenchymal markers (*Snai1*, *Mmp9*, *Fn1*). **C**,
884 Quantification of cell adhesion 1h after plating. **D**, Collective migration assessed after 10h in the stated
885 cell lines, represented as the closure percentage of the wound. **E**, Scatterplot representative of

886 methylation rates identified by RRBS in *Sdhb*^{-/-} versus WT cells and *Sdhd*^{-/-} versus WT cells,
887 respectively. **F**, number of differentially methylated features in *Sdhb*^{-/-} and *Sdhd*^{-/-} imCC (versus WT)
888 in TSS500 and gene body regions. **G**, Comparison of methylation changes generated by *Sdhd* and *Sdhb*
889 knockout in imCC. **H**, Number and overlap of differentially methylated features in *Sdhb*^{-/-} compared
890 with *Sdhd*^{-/-} imCCs. **I**, Western blot of HIF2 α in total cellular extracts of indicated cell lines. **J**, Heatmap
891 representation of transcriptome-based classification of imCCs according to their genotype resulting in
892 hierarchical clustering. **K**, Number and overlap of overexpressed hypoxia-inducible genes from a
893 selected list of 47 genes in *Sdhb*^{-/-} and *Sdhd*^{-/-} imCCs compared with WT cells. **L**, Relative expression
894 levels of overexpressed hypoxia-inducible genes in *Sdhb*^{-/-} and *Sdhd*^{-/-} imCCs compared with WT. In
895 **A, B, C, D** and **E** data shown are from at least three independent experiments, presented as mean \pm
896 SEM. **K** and **L** data are mean expression levels from RNAseq data generated in 3 *Sdhb*^{-/-}, 2 WT and 2
897 *Sdhd*^{-/-} clones. One-way ANOVA was used to assess statistical significance; ns, not significant,
898 **P \leq 0.01, ***P \leq 0.001 relative to WT and \$\$\$P \leq 0.001 relative to *Sdhb*^{-/-} imCC.

899

900 **Fig. 4 SDH-deficient cells exhibit significant alterations in iron homeostasis, notably marked in *Sdhb***
901 **KO cells. A**, Flow cytometry analysis of labile overall iron content in each cell line. **B**, Representative
902 ⁵⁶Fe images generated by LA-ICP-MS in one *NF1*-mutated human pheochromocytoma **C**, one *SDHB*-
903 mutated pheochromocytoma **D**, one *SDHB*-mutated paraganglioma and **E**, one *SDHD*-mutated
904 paraganglioma. Images are displayed using the same threshold to enable a direct visual comparison
905 between tumor sections. Average ⁵⁶Fe counts in 2 *NF1*, 2 *RET*, 4 *SDHB* and 2 *SDHD* tumors are shown
906 in **F**. **G**, Cytosolic Iron(II) content, **H**, mitochondrial Iron(II) content. **I**, Heatmap representation of the
907 expression profiles of several critical actors of iron/copper homeostasis in *Sdhb*^{-/-}, WT and *Sdhd*^{-/-}
908 cells, using mean level values to perform unsupervised classification. **J**, Diagram highlighting the role
909 played by some iron and copper transporters (*DMT1*, *Slc25a37*, *CTR1* and *Slc25a3*) explaining the major
910 alterations induced by *Sdhb* KO in their iron and copper cellular homeostasis. Data shown in **A, G** and

911 **H** are from three independent experiments, presented as mean \pm SEM. Non-parametric one-way
912 ANOVA was used to assess statistical significance; ns, not significant, * $P \leq 0.05$, ** $P \leq 0.01$, *** $P \leq 0.001$.

913

914 **Fig. 5 SDHB-deficient cells display increased ROS levels without activation of the NRF2 pathway.**

915 **A**, Specific MFI using CellROX probe in all imCC cell types. Similar assays were carried out using **B**,
916 Mitosox **C**, Bodipy C11 probe **D**, TMRM and **E**, Mitotracker probes. **F**, RNA-seq analysis showing the
917 mRNA levels of the different forms of superoxide dismutase (cytoplasmic SOD1, mitochondrial and
918 extracellular SOD3) and catalase. **G**, Specific MFI of MitoSOX probe in all imCC models following N-
919 acetyl-cysteine (NAC) treatment (3 mM) for 48h. **H**, Cell survival percentage of indicated cell lines after
920 treatment with 3 mM of NAC in comparison to vehicle-treated controls for 48h. **I**, Heatmap
921 representation of the expression of 58 NRF2-target genes through the transcriptome data of the
922 COMETE collection of human PPGL. Mean values of NRF2 targets levels in the groups of sporadic non-
923 mutated tumors (n=49), *RET*- (n=19), *NF1*- (n=37), *VHL*- (n=40), *SDHA*, *C*, *D*- (n=6) and *SDHB*-mutated
924 tumors (n=17) were used to perform unsupervised classification. Data shown in **A**, **B**, **C**, **D** and **E** each
925 dot is representative of an independent experiment (n=4), bar plots show means \pm SEM. One-way
926 ANOVA was used to assess statistical significance; ns, not significant, * $P \leq 0.05$, ** $P \leq 0.01$, *** $P \leq 0.001$
927 relative to WT and $\$P \leq 0.05$ relative to *Sdhb*^{-/-} imCC. In **G** and **H** results shown are from at least three
928 independent experiments and presented as means \pm SEM. To assess statistical significance in **F**, **G** and
929 **H**, Two-way ANOVA was used; ns, not significant, * $P \leq 0.05$, *** $P \leq 0.001$.

930

931 **Fig. 6 Modulation of Iron(II) and ROS levels affects HIF2 α stabilization and survival in Sdhb-deficient**

932 **cells. A**, Specific MFI of MitoSOX probe in all imCC models following treatment for 48h with either
933 Iron(II) 50 μ M or vehicle. **B**, Western blot of HIF2 α in total cellular extracts of *Sdhb*^{-/-} imCCs not-treated
934 (NT) or treated for 48h with Iron(II) (Fe²⁺). **C**, Dose-response curves showing cell survival of all cell types
935 following 48h of treatment with Iron(II). **D**, Specific MFI of CellROX probe in all imCC models following
936 treatment for 12 hours with MitoTEMPO (MTT) 2.5 μ M in comparison to NT cells. **E**, Same as **D**, using

937 MitoSOX probe. **F**, Western blot of HIF2 α in total cellular extracts NT or treated for 12h with 2.5 μ M
938 MTT. **G**, Same as **D**, after treatment with MTT 2.5 mM. **H**, Same as **G**, using MitoSOX probe. **I**, Same as
939 **F**, after treatment for 12h with 2.5 mM MTT. **J**, Cell morphology following treatment for 12h with MTT
940 2.5 mM. **K**, Same as **C** following Ascorbate treatment. **L**, Time-response curves showing cell survival of
941 all imCC models after treatment with 2.5 mM ascorbate. **M**, Specific MFI of MitoSOX probe in all imCC
942 models following treatment for 48h with either ascorbate 1mM or vehicle. Data for **C**, **K**, and **L** are all
943 relative to vehicle-treated controls and presented as means \pm SEM (n = 3 independent experiments,
944 with 3 technical replicates/experiment). Data from **A**, and **M** are mean of at least three independent
945 experiments and data from **D**, **E**, **G**, and **H** are mean of at least two independent experiments. Data are
946 presented as mean \pm SEM and two-way ANOVA was performed; ns, not significant, *P \leq 0.05,
947 ***P \leq 0.001.
948

Figure 1

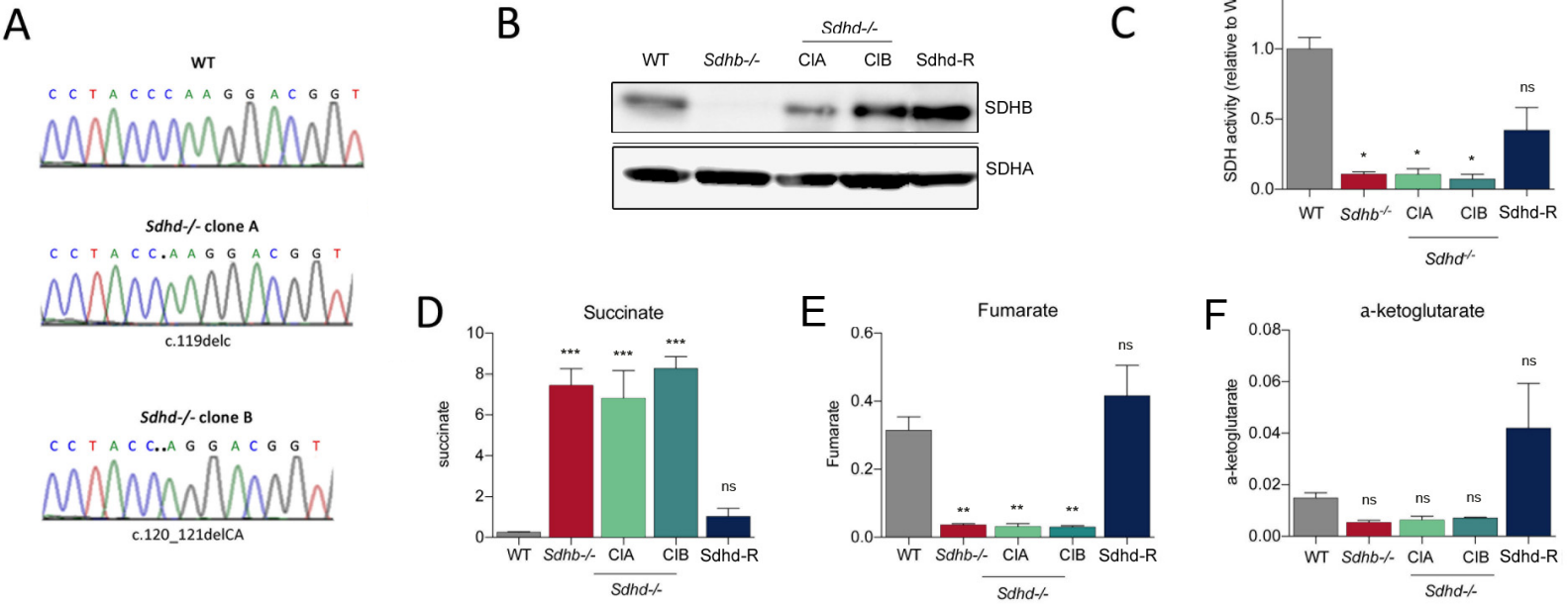

Figure 2

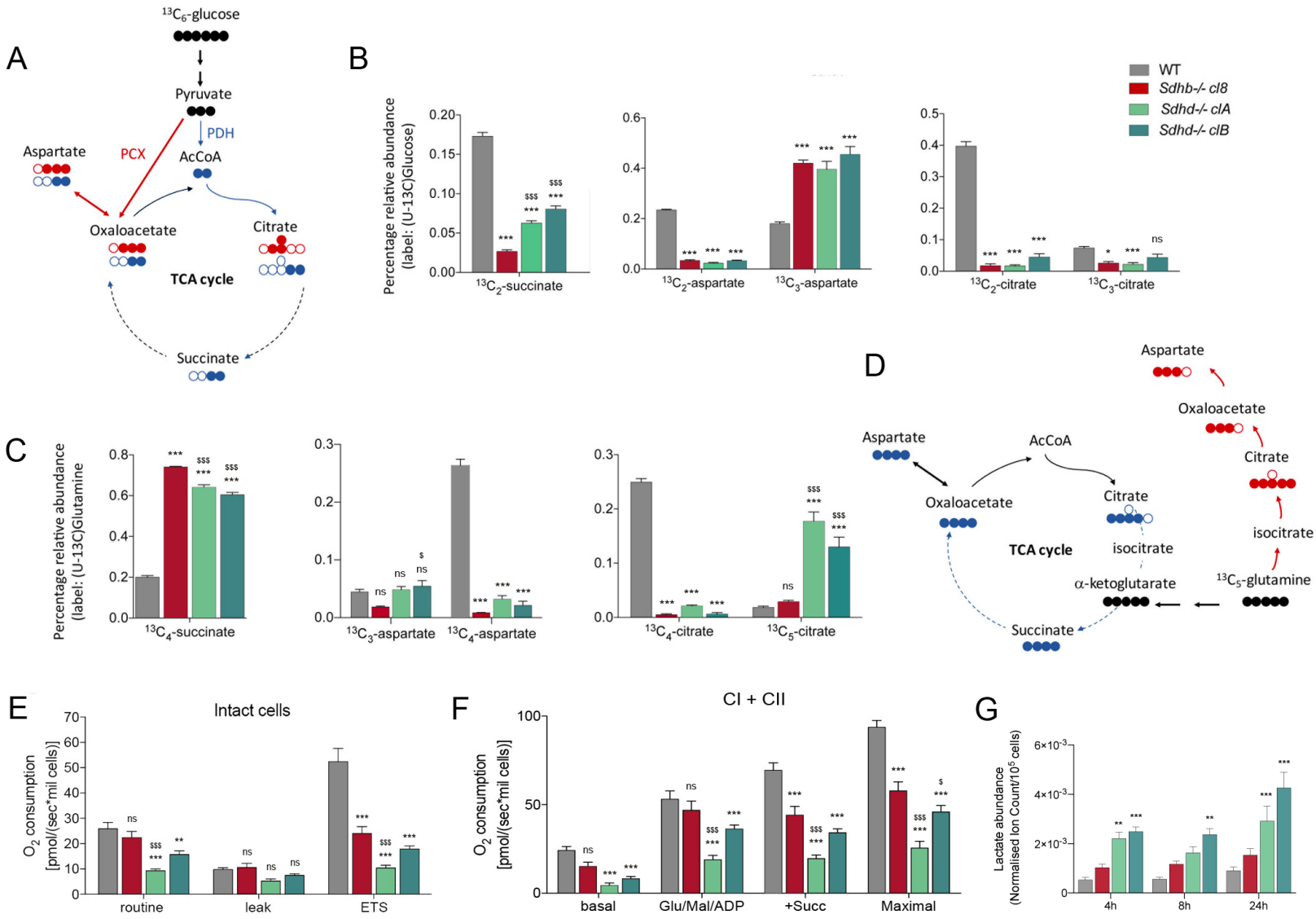

Figure 3

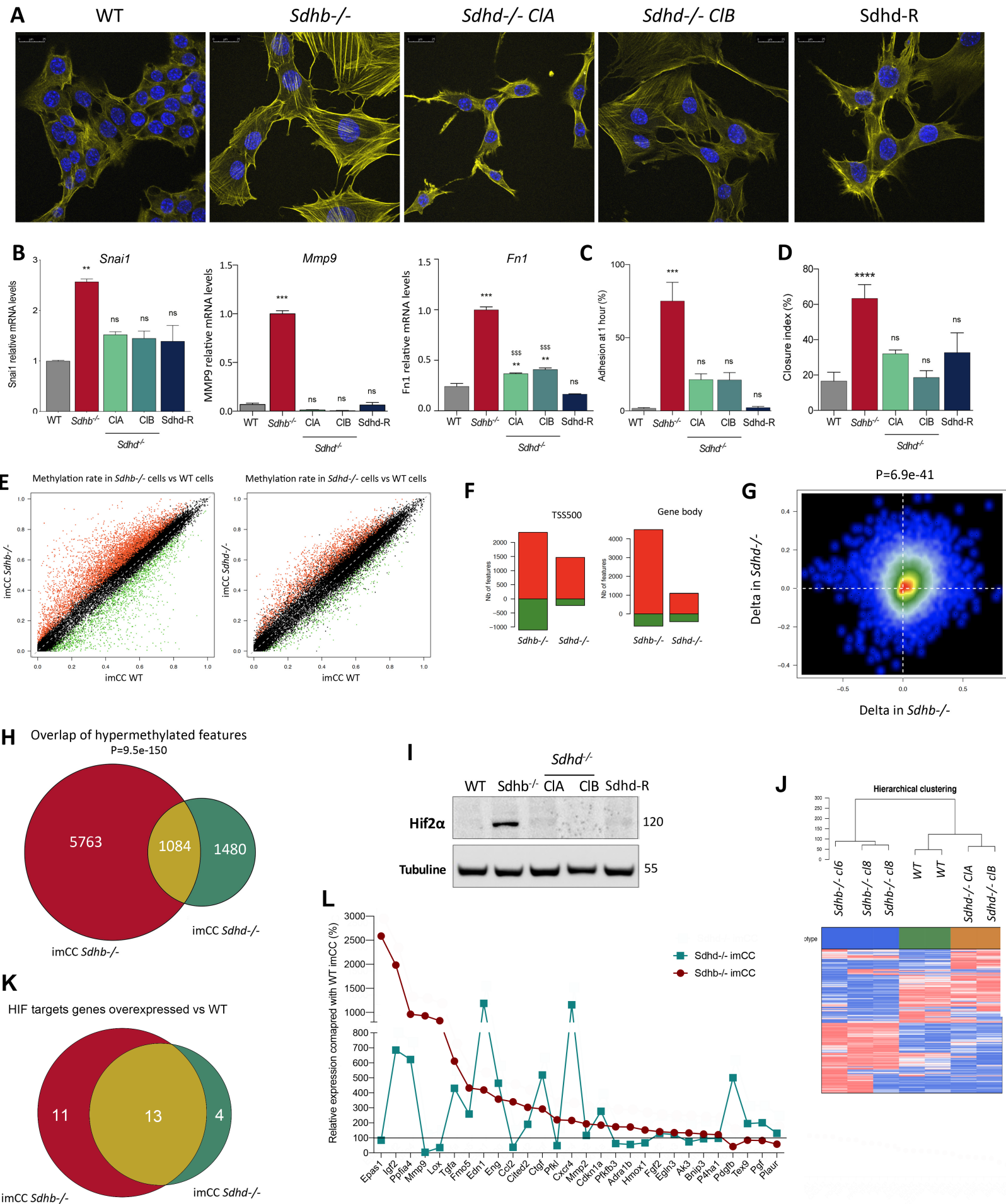

Figure 4

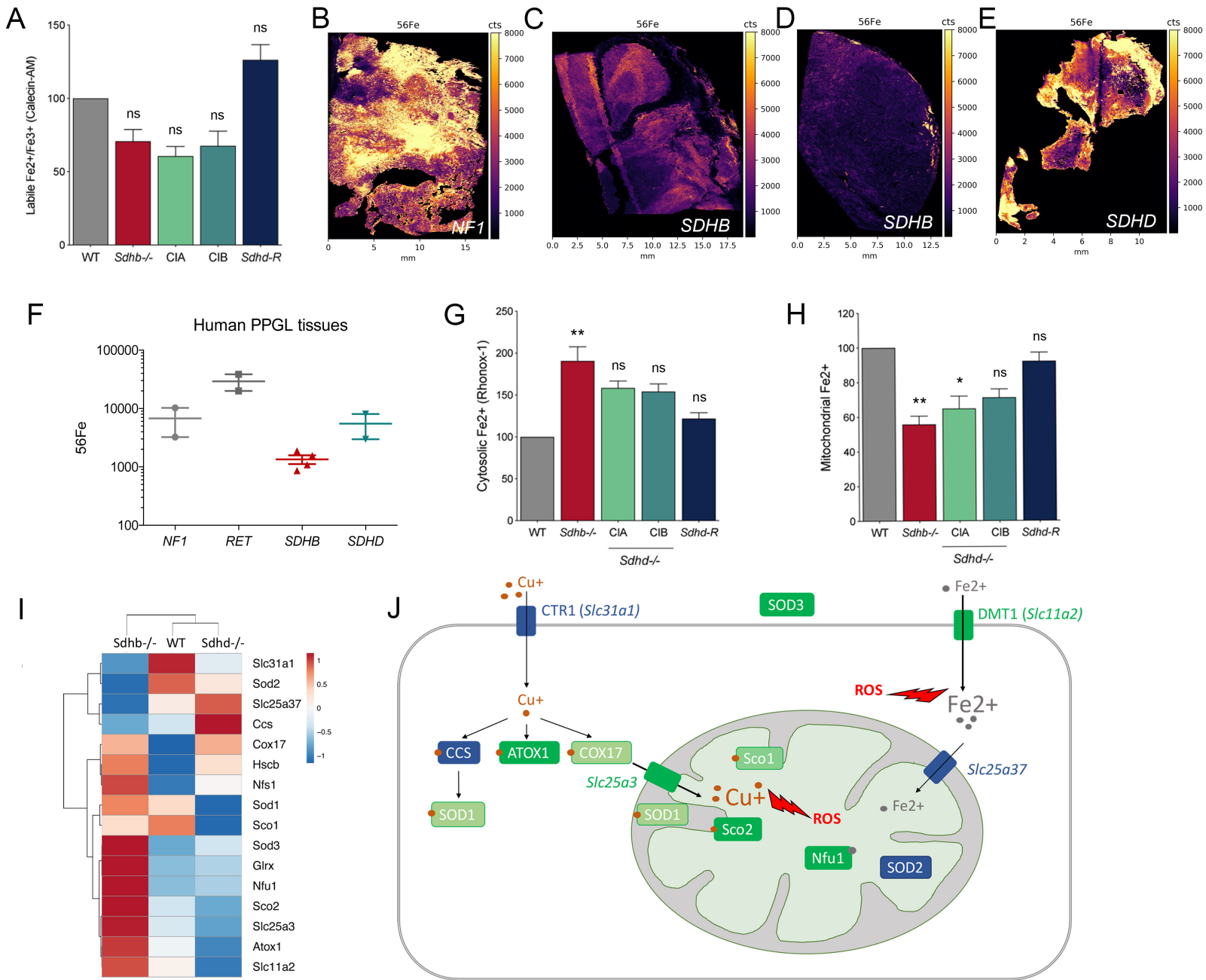

Figure 5

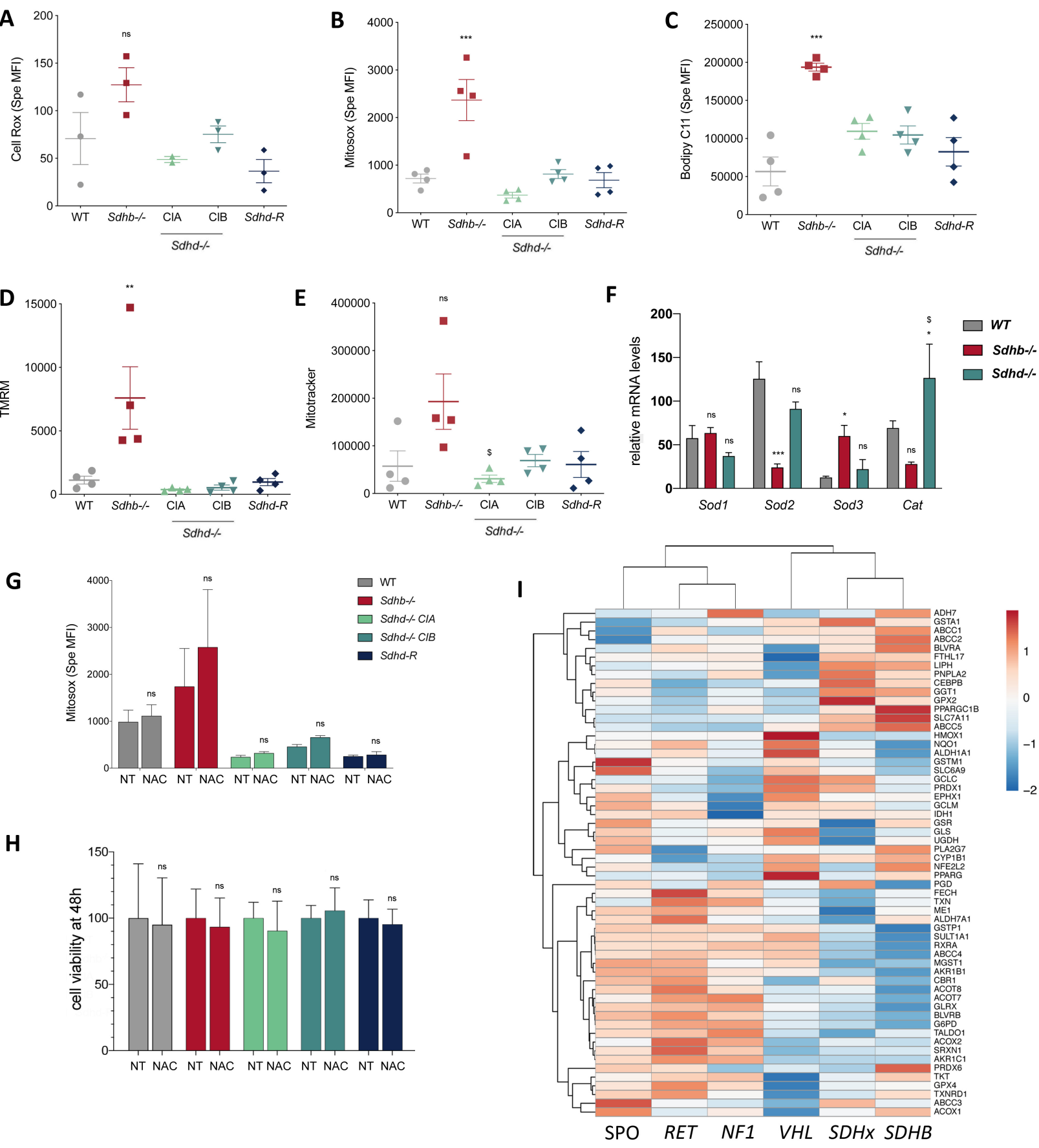
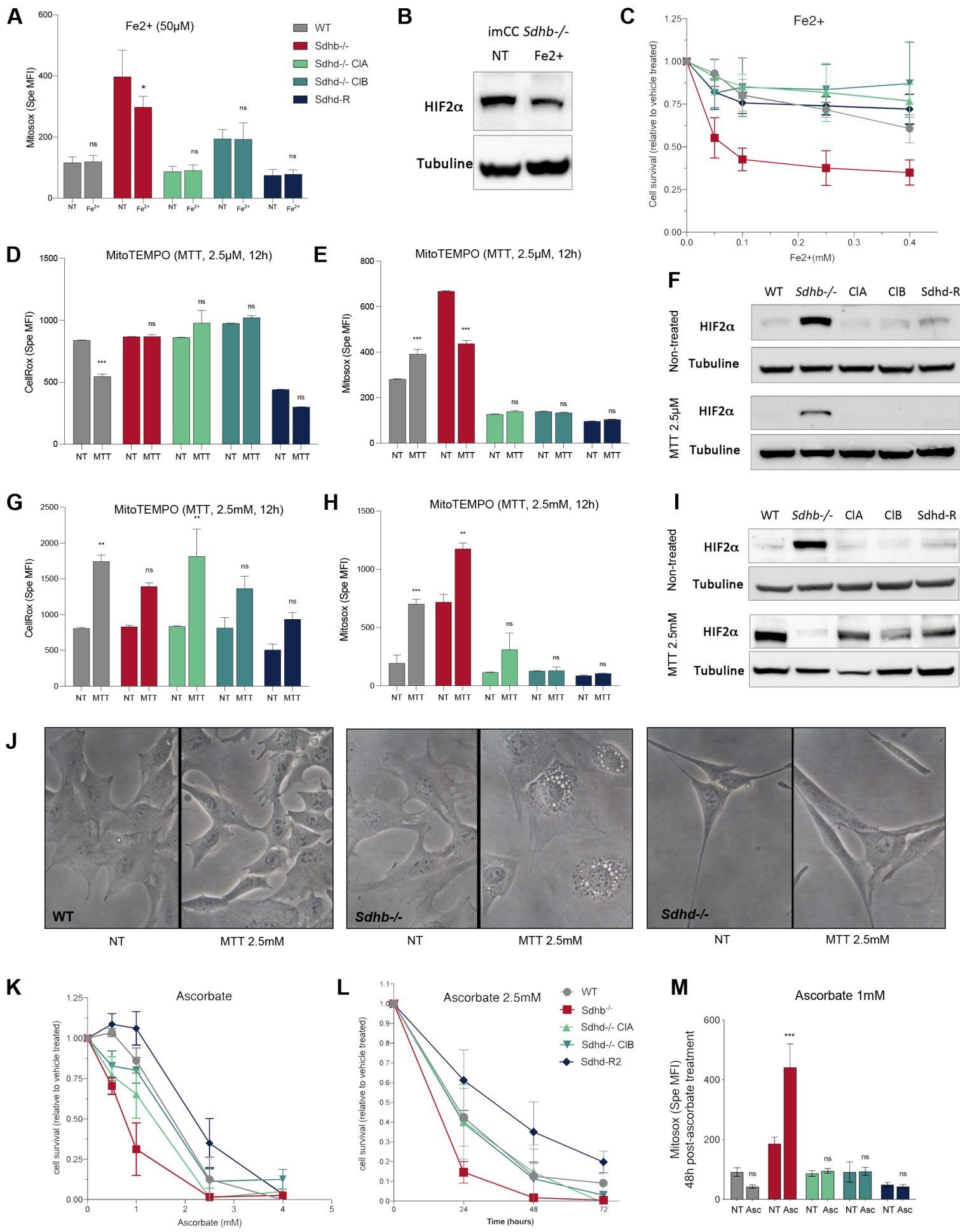

Figure 6



1 Loss of SDHB promotes dysregulated iron homeostasis, oxidative
2 stress and sensitivity to ascorbate.

3

4

5 Judith Goncalves^{1,2}, Sophie Moog^{1,2*}, Aurélie Morin^{1,2*}, Géraldine Gentric³, Sebastian Müller⁴,
6 Alexander P. Morrell⁵, Katarina Kluckova⁶, Theodora J. Stewart⁷, Cynthia L. Andoniadou⁸, Charlotte
7 Lussey-Lepoutre^{1,9}, Paule Bénit¹⁰, Alpesh Thakker⁶, Lisa Vettore⁶, Jennie Roberts⁶, Raphaël
8 Rodriguez⁴, Fatima Mechta-Grigoriou³, Anne-Paule Gimenez-Roqueplo^{1,2,11}, Eric Letouzé¹², Daniel A.
9 Tennant⁶ and Judith Favier^{1,2§}

10

11 1 PARCC, INSERM UMR970, Equipe Labellisée par la Ligue contre le Cancer, F-75015 Paris,
12 France.

13 2 Université de Paris, Paris, France

14 3 Institut Curie, Stress and Cancer Laboratory, Equipe Labellisée par la Ligue Nationale contre
15 le Cancer, Inserm U830, PSL Research University; Inserm, U830, 26, rue d'Ulm, F-75005 Paris
16 France

17 4 Chemical Biology of Cancer Team, Equipe Labellisée par la Ligue Contre le Cancer. PSL
18 Research University, CNRS UMR3666 -INSERM U1143, Institut Curie, F-75005 Paris, France

19 5 Centre for Oral, Clinical & Translational Sciences, Faculty of Dentistry, Oral and Craniofacial
20 Sciences, King's College London, UK

21 6 Institute of Metabolism and Systems Research, University of Birmingham, Edgbaston,
22 Birmingham, B15 2TT. UK

23 7 London Metallomics Facility, King's College London and Imperial College London, London, UK

24 8 Centre for Oral, Clinical & Translational Sciences, Faculty of Dentistry, Oral and Craniofacial
25 Sciences, King's College London

26 9 Sorbonne Université, Pitie-Salpêtrière Hospital, Department of Nuclear Medicine, Assistance
27 Publique-Hôpitaux de Paris, F-75013, Paris, France

28 10 Université de Paris, INSERM, UMR 1141, Hôpital Robert Debré, Paris, France

29 11 Assistance Publique-Hôpitaux de Paris, Hôpital Européen Georges Pompidou, Department of
30 Genetics, F-75015 Paris, France

31 12 Centre de Recherche des Cordeliers, Sorbonne Université, Université de Paris,
32 INSERM, Equipe Labellisée par la Ligue Nationale contre le Cancer, F-75006, Paris France.

33

34

35 * Equal contribution

36

37 **Running title:** Consequences of SDHD and SDHB deficiency in cells and tumors

38

39

40 **Keywords:** metastatic paraganglioma, *SDHB*, iron homeostasis, oxidative stress, ascorbate

41

42 **Additional information:**

43 **Financial support:**

44 This work has received funding from The Plan Cancer, Epigénétique et Cancer (EPiG201303
45 METABEPIC), The Paradifference Foundation, la Ligue Contre le Cancer (Equipe Labellisée) and the

46 Cancer Research for Personalized Medicine - CARPEM project (Site de Recherche Intégré sur le
47 Cancer - SIRIC). The London Metallomics Facility is funded by the Wellcome trust (grant No
48 202902/Z/16/Z). Sophie Moog is the recipient of a fellowship from la Fondation pour la Recherche
49 Médicale. Judith Goncalves is the recipient of a fellowship from la Ligue Nationale contre le Cancer.
50 The R.R. research group is funded by the European Research Council (ERC) under the European
51 Union's Horizon 2020 research and innovation programme (grant agreement No [647973]), the
52 Fondation Charles Defforey-Institut de France and Ligue Contre le Cancer (Equipe Labellisée).

53

54

55 **\$ Correspondence to:**

56 Dr Judith Favier

57 Genetics and Metabolism of Rare Cancers team

58 INSERM, UMR970

59 Paris-Cardiovascular Research Center

60 56 rue Leblanc, 75015 Paris, France

61 Phone: +33 1 53 98 80 45

62 e-mail: judith.favier@inserm.fr

63

64

65 **Conflict of interest disclosure statement:** the authors declare no potential conflicts of interest

66

67 **Word count:** 8555

68

69 **Number of figures:** 6

70

71

72 **Abstract**

73

74 Succinate dehydrogenase is a key enzyme in the tricarboxylic acid cycle and the electron transport
75 chain. All four subunits of succinate dehydrogenase are tumor suppressor genes predisposing to
76 paraganglioma, but only mutations in the SDHB subunit are associated with increased risk of
77 metastasis. Here we generated an *Sdhb* knockout chromaffin cell line and compared it to *Sdhb*-
78 deficient cells. Both cell types exhibited similar SDH loss of function, metabolic adaptation, and
79 succinate accumulation. In contrast, *Sdhb*^{-/-} cells showed hallmarks of mesenchymal transition
80 associated with increased DNA hypermethylation and a stronger pseudo-hypoxic phenotype
81 compared to *Sdhb*^{-/-} cells. Loss of SDHB specifically led to increased oxidative stress associated with
82 dysregulated iron and copper homeostasis in the absence of NRF2 activation. High-dose ascorbate
83 exacerbated the increase in mitochondrial reactive oxygen species, leading to cell death in *Sdhb*^{-/-}
84 cells. These data establish a mechanism linking oxidative stress to iron homeostasis that specifically
85 occurs in SDHB deficient cells and may promote metastasis. They also highlight high-dose ascorbate
86 as a promising therapeutic strategy for SDHB-related cancers.

87

88

89 **Statement of significance**

90 Loss of different succinate dehydrogenase subunits can lead to different cell and tumor phenotypes,
91 linking stronger 2-OG-dependent-dioxygenases inhibition, iron overload, and ROS accumulation
92 following SDHB mutation.

93

94

95 Introduction

96 Succinate dehydrogenase (SDH) is a key enzyme localized in the inner mitochondrial
97 membrane where it participates both in the tricarboxylic acid (TCA) cycle and the electron transport
98 chain (ETC), as complex II. In the TCA cycle, SDH catalyzes the oxidation of succinate into fumarate
99 while in the ETC, it allows the transfer of electrons from succinate to the ubiquinone pool. SDH is
100 constituted of two anchoring subunits (SDHC, SDHD) and two catalytic subunits (SDHA, SDHB)
101 encoded by the four *SDHx* nuclear genes (*SDHA*, *SDHB*, *SDHC* and *SDHD*). SDHA is a flavoprotein to
102 which the substrate succinate binds in order to be oxidized to fumarate, while the resulting electrons
103 are channeled to ubiquinone, through the three Fe-S clusters of SDHB. Since the initial discovery of
104 *SDHD* mutations in 2000(1), all four *SDHx* genes have been demonstrated to act as tumor-suppressor
105 genes (2,3,4). Their mutations predispose to pheochromocytoma and paraganglioma (PPGL), rare
106 neuroendocrine tumors arising from chromaffin cells of the adrenal medulla and from the
107 sympathetic and parasympathetic nervous systems, respectively; as well as gastro-intestinal stromal
108 tumors (GIST) and rare forms of renal cell carcinomas. It is now estimated that mutations in *SDHx*
109 genes stand for almost 50% of inherited cases of PPGL. Interestingly, *SDHB* mutations have been
110 shown to be the highest risk factor of malignancy in patients with PPGL: approximately 50% of PPGL
111 patients carrying *SDHB* mutations will ultimately develop a metastatic form of the disease and a
112 germline mutation in *SDHB* is found in up to 36% of all metastatic PPGL cases (5). In contrast,
113 metastatic forms of the disease are found in only 5% of patients with an *SDHD* gene mutation.
114 Moreover, *SDHB* mutated cancers are more aggressive than non-mutated metastatic ones. The
115 overall survival of patients with metastatic *SDHB*-related PPGL was initially estimated at 42 months
116 after diagnosis of the first metastasis versus 244 months for patients with a metastatic PPGL but
117 without an *SDHB* gene mutation (6). Interestingly, recent studies have revealed that increased
118 follow-up of patients with genetically determined PPGL has significantly improved their survival,
119 demonstrating the beneficial impact of genetic testing in these patients (7,8).

120 In all cases, germline *SDHx* mutations are associated with loss of heterozygosity, which causes the
121 complete loss of SDH function in the tumor (9) and a subsequent accumulation of its substrate,
122 succinate (10). Succinate (as other TCA cycle intermediates such as fumarate and 2-hydroxyglutarate)
123 is considered as an oncometabolite, driving aberrant activation of transcription factors and global
124 epigenetic reprogramming. Indeed, high steady-state levels of these metabolites are known to inhibit
125 2-oxoglutarate (2-OG) dependent dioxygenases, such as the hypoxia-inducible transcription factor
126 (HIF) prolyl-hydroxylases (PHDs) and Ten-eleven translocation (TET) DNA demethylases (11). These
127 enzymes belong to the large family of iron (Fe) and 2-OG-dependent dioxygenases, which activity is
128 based on the use of iron (12), oxygen (13) and ascorbate (14) as main co-factors. Inhibition of PHDs
129 promotes the abnormal stabilization, and thus activity of HIF1 and HIF2, while TET inhibition leads to
130 a lack of DNA demethylation, resulting in pseudo-hypoxic and hypermethylator phenotypes,
131 respectively. These observations were initially revealed in genomic studies performed on large PPGL
132 tumor collections, resulting in a better understanding of the mechanisms of SDH-related
133 tumorigenesis. In these studies, all *SDHx* and *FH* mutated tumors clustered together, showing a
134 transcriptome signature characterized by activation of the hypoxic response pathway (2, 15, 16) and
135 a DNA hypermethylator phenotype (17). Despite this apparent homogeneity, some differences have
136 emerged suggesting that *SDHB*-mutated tumors may display a particularly marked hypermethylator
137 phenotype associated with hallmarks of neuroendocrine-to-mesenchymal transition (NMT), which
138 were not observed in other types of *SDHx*-mutated cases (i.e *SDHA*, *SDHC* and *SDHD* mutated)(18). In
139 order to decipher these mechanisms at the cellular level, we have generated an immortalized mouse
140 chromaffin cell (imCC) line knocked-out for the *Sdhb* gene (17). In these cells, we showed that *Sdhb*-
141 deficiency does promote a marked hypermethylator phenotype mediated by TET1 and/or TET2
142 blockade, which acts in synergy with HIF2 activation to promote NMT and metastatic dissemination
143 (19, 20). *Sdhb*^{-/-} cells also undergo significant metabolic reprogramming becoming critically
144 dependent on aspartate synthesis as a major source of carbon for anabolic purposes, which supports
145 their viability and proliferation, maintained mainly through reductive carboxylation (21).

146 Despite these important advances in the understanding of the oncogenic consequences of
147 SDHB loss of function, the exact cause of the metastatic phenotype of *SDHB*-related tumors remain
148 mostly unexplained. *SDHA* and *SDHC* mutations are rare in PPGL patients, probably because of low
149 penetrance of the disease in mutation carriers. In contrast, *SDHB* and *SDHD* are the most frequently
150 described mutations in PPGL, with an incidence of 8-10 and 5-7% among all PPGL cases, respectively
151 (22). Genotype-phenotype correlation studies performed in patients with *SDHB* or *SDHD* mutations
152 have undoubtedly demonstrated their different clinical behavior in terms of invasiveness. To address
153 this crucial question in the field, we have generated *Sdhd* knocked-out cell lines in the imCC model.
154 In this new and unique model, we have investigated the different pathways previously identified in
155 SDH-related tumors in order to identify the specificities that may explain their different clinical
156 behavior.

157

158 **Materials and Methods**

159 Detailed methods are provided in the Supplementary Information section.

160 ***Sdhd* KO, *Sdhd*-rescue cell generation and cellular analysis**

161 Complete knock-out of *Sdhd* gene was achieved in immortalized mouse Chromaffin Cells (imCC) by
162 transfecting Wild-Type imCC, previously generated by our lab (17), with *in silico* designed targeted
163 gRNA, using the PrecisionX Cas9 SmartNuclease RNA system kit (System Biosciences). *Sdhd*-rescue
164 clones were established by transfecting *Sdhd*^{-/-} imCC with an SDHD-expressing vector (ORIGENE,
165 NM003002). Screening of these clones was performed by SDH activity test, qRT-PCR and direct
166 sequencing of the *Sdhd* gene by Sanger method. Cells used for experiments were maintained in
167 DMEM high glucose Glutamax (Gibco) unless when grown for metabolic or respirometry experiments
168 (see Supplementary Information). Wound scratch assays, proliferation and adhesion tests were
169 performed to assess cellular phenotype. When stated, cells were treated with indicated doses of iron

170 Chloride (Sigma), MitoTEMPO (Sigma), L-Ascorbic acid (Sigma), Talazoparib (MedChemTronica) or N-
171 acetyl-cysteine (Sigma).

172

173 **RNA-seq and RRBS data analysis**

174 RNA sequencing was performed for 7 samples: 3 *Sdhd*^{-/-}, 2 *Sdhb*^{-/-} and 2 WT imCC. Enriched samples
175 were used to generate sequencing libraries with the Illumina 'TruSeq Stranded mRNA Sample Prep'
176 kit and associated protocol provided by the manufacturer. Libraries were sequenced by IntegraGen
177 (Evry, France) on an Illumina HiSeq 2000 as paired-end 75 bp reads. Reduced Representation Bisulfite
178 Sequencing (RRBS) was also performed by Integragen SA, as previously described (17). **Details of the**
179 **process leading to the evaluation of differential expression and methylation rates are provided in**
180 **the Supplementary Information.** The sequencing data reported in this paper have been deposited to
181 the EGA (European Genome-phenome Archive) database (European Genome-phenome
182 Archive) database (accession number EGAS00001005279).

183

184

185 **Metabolite analysis, high resolution respirometry, enzymatic activities and features of oxidative** 186 **stress assessment**

187 All cell types underwent metabolite extraction using Methanol:H₂O:Chloroform at ratio 1:1:1,
188 following ¹³C-glucose and ¹³C-glutamine labeling. The polar fractions were used for Gas
189 Chromatography – Mass Spectrometry (GC-MS) analysis allowing acquisition of the isotope data.
190 High resolution respirometry was performed by loading Intact or permeabilized cells in an Oxygraph-
191 O2 k (Oroboros instruments) chamber, using Mir05 respiratory media and digitonin for the latter. A
192 pseudo dual-wavelength Varian CARY50 spectrophotometer (Victoria, Australia) was used to assess
193 respiratory chain activities as previously described (23). For the assessment of oxidative stress

194 features, cells treated as stated, were incubated with either CellRox, MitoSox or Bodipy C11 Reagent
195 (Termofisher) and Flow cytometry data were acquired using an LSR FORTRESSA analyzer (BD
196 biosciences).

197

198 **Cellular and tumoral iron and copper analysis**

199 For cellular iron and copper assessment, cells were incubated with the relevant metal-specific probe
200 prior to being analyzed by flow cytometry on a BD Accuri C6 (BD Biosciences). Laser ablation-
201 inductively coupled plasma-mass spectrometry (LA-ICP-MS) was performed on dewaxed and
202 rehydrated formalin-fixed paraffin-embedded tumor sections. **Details of LA-ICP-MS experiments are**
203 **provided in the Supplementary Information.** LA-ICP-MS images were acquired in a fixed dosage
204 mode, with a vertical and horizontal spatial resolution of 20 μm , a detailed list of sample settings is
205 available in Supplementary Table 1. Average ^{56}Fe and ^{63}Cu intensities were calculated from pixels
206 containing a positive elemental tissue marker (^{31}P) ensuring background regions did not influence
207 these calculations.

208

209 **qRT-PCR, Western-blot, immunofluorescence staining and immunohistochemical analyses**

210 For qRT-PCR, total mRNA was extracted from cell pellets using RNeasy plus mini-kit (Qiagen). Reverse
211 transcription was fulfilled using iScriptTM cDNA Synthesis Kit (BIO-RAD) and qRT-PCR was performed
212 on CFX96TM Real-Time System C1000 TouchTM Thermal Cycler (BIO-RAD) using SuperScript SybrGreen
213 (BioRad) to assess the expression of *Sdhb*, *Sdhd*, *Snai1*, *Fn1*, *Epas1*, *MMP9* and *18S*. Western-blot
214 analysis were performed to assess SDHB, SDHA, HIF2 α and TUBULIN expression. RIPA lysis buffer was
215 used for extraction of total protein and concentrations were determined with Bradford colorimetric
216 method. Results were read with a LAS-4000 Mini (Fuji). Actin staining and γH2AX

217 immunofluorescence were performed on cells plated on glass slides, while γ H2AX
218 immunohistochemistry was performed on 6 μ m sections from paraffin-embedded tumors. **Details of**
219 **primers, primary and secondary antibodies, immunostaining, and experimental conditions are**
220 **provided in the Supplementary Information.**

221

222 **Data analysis**

223 Data are represented as mean (of at least 3 independent experiments) \pm SEM (standard error of the
224 mean). Data were analyzed by one-way or 2-way ANOVA. Statistics tests were carried out using the
225 GraphPad Prism software. All analyses considered a value of $P \leq 0.05$ to be statistically significant. For
226 enrichment analysis, we used an in-house adaptation of the GSEA method to identify gene sets from
227 the MSigDB database overrepresented among up/down-regulated and hyper/hypomethylated
228 genes.

229

230 **Results**

231 ***Loss of SDHB or SDHD leads to similar metabolic dysfunction and respiratory profiles***

232 To investigate the mechanisms underlying the metastatic characteristics of *SDHB* mutated-
233 PPGL but not of *SDHD*-deficient tumors, we knocked-out the *Sdhd* gene using the CRISPR/Cas9
234 procedure in wild-type (WT) imCC (17). We obtained two independent *Sdhd*^{-/-} clones (CIA and CIB)
235 each containing a different homozygous point mutation on exon 3 of *Sdhd*, c.119delC and
236 c.120_121delCA, respectively, both leading to premature stop codons (Fig. 1A). These mutations
237 were predicted to lead to the translation of truncated proteins of 79 and 68 amino acids,
238 respectively, instead of the 159 amino acids of the entire WT SDHD protein. To attest for the absence
239 of off-target effects in *Sdhd*^{-/-} cells, we generated a third cell line, in which SDHD loss was rescued by
240 stably transfecting an *Sdhd*-expressing vector in the *Sdhd*^{-/-} CIA (clone *Sdhd-R*). *Sdhd*-mutated cells

241 showed a decrease in *Sdhd* RNA levels (Supplementary Fig. 1A) when compared with WT and *Sdhd-R*
242 cells, which may be suggestive of nonsense-mediated decay in the mutant clones, and particularly in
243 clone A.

244 SDHD protein expression could not be estimated due to the lack of efficient antibody in
245 mouse. It is worth noting that *Sdhd* mRNA levels were also reduced in *Sdhb*-deficient cells. In
246 contrast, *Sdhb* mRNA levels were absent in *Sdhb*^{-/-} cells, but not significantly reduced in *Sdhd*^{-/-}
247 imCC (Supplementary Fig. 1B). It has previously been reported that disassembly of the SDH complex
248 in case of *SDHx* mutations leads to the degradation of the SDHB subunit in all *SDHx* mutant cells (24).
249 However, our data show that *Sdhd*^{-/-} clones retain a small but significant level of SDHB protein (Fig.
250 1B). Similarly, evaluation of SDHB protein by immunohistochemistry in SDH-related PPGL frequently
251 leads to a weak diffuse signal in SDHD deficient tumors, while it is totally negative in SDHB-mutated
252 ones, suggesting that some SDHB remains present in this type of mutants (25). Nevertheless, they
253 exhibited a complete loss of SDH enzymatic activity, similar to that observed in *Sdhb*-deficient cells
254 (Fig. 1C), and in accordance with observations in mutated human PPGL (9,26). Interestingly, it has
255 previously been suggested that succinate accumulation might be less important in SDHD-deficient
256 tumors, which may account for their different metastatic potential (27). Analysis of intracellular
257 succinate levels revealed a substantial accumulation of succinate in *Sdhd*^{-/-} cells that reached that
258 observed in the *Sdhb*^{-/-} imCC model (Fig. 1D). Similarly, levels of the related metabolites, fumarate
259 and 2-oxoglutarate, were strongly reduced in all SDH-deficient cells regardless of the subunit
260 inactivated. *Sdhd-R* cells showed a profile similar to that of WT imCC (Fig. 1E-F and Supplementary
261 Fig. 1C, D).

262

263 Next, we assessed the metabolic and respiratory phenotypes of both types of SDH-deficient
264 cells. ¹³C-glucose tracing experiments revealed that in accordance with previous work (21), cells
265 deficient in SDH-activity undergo a metabolic rewiring in the absence of a fully functional TCA cycle
266 (Fig. 2A). Like *Sdhb*^{-/-} cells, the synthesis of aspartate by *Sdhd*^{-/-} imCC cannot rely on oxidative TCA

267 cycle metabolism (Fig. 2B and C, m+2 isotopomer) and instead increase the aspartate produced
268 through pyruvate carboxylation (PC) (Fig. 2B and C, m+3 isotopomer) for anabolic purposes. Equally,
269 their synthesis of citrate from glucose, a central metabolite for cellular anabolism, was greatly
270 reduced (Fig. 2B). The metabolism of another key nutrient, glutamine was therefore examined.
271 Although both cell lines retain some oxidative metabolism of glutamine to produce succinate, *Sdhd*^{-/-}
272 imCC appear to significantly increase their synthesis of aspartate and citrate using reductive
273 carboxylation (Fig. 2C and D), which is not observed to the same degree in *Sdhb*^{-/-} imCC. We then
274 measured oxygen consumption of intact and permeabilized imCC (Fig. 2E and F). In both cases, *Sdhb*^{-/-}
275 imCC exhibited no significant change in basal respiration, while *Sdhd*^{-/-} cells showed a decrease,
276 suggesting that a more significant defect in respiration exists in the *Sdhd*^{-/-} cells compared to *Sdhb*^{-/-}
277 . Maximal respiratory capacity (FCCP-mediated uncoupled respiration) was significantly reduced in
278 both SDH-deficient imCC models, in compliance to that previously reported in *Sdhb*^{-/-} cells(28). The
279 relative decrease in respiratory activity observed in *Sdhd*^{-/-} cells compared to those deficient in *Sdhb*
280 was consistent with the increased reliance on reductive carboxylation for the synthesis of aspartate
281 and citrate (Fig. 2C), an effect previously observed in hypoxia (29). Given the decreased oxygen
282 consumption observed in the *Sdhd*-deficient cells compared to those lacking *Sdhb*, we examined
283 whether there was a compensatory increase in pyruvate reduction to lactate to regenerate cytosolic
284 NADH and maintain glycolysis. We indeed saw that while *Sdhb*^{-/-} cells show a small increase in
285 lactate production, this is further increased in *Sdhd*-deficient cells (Fig. 2G).

286 Altogether, these results suggest that massive succinate accumulation and rewired metabolism do
287 not constitute relevant triggers for SDHB-related malignancy, although the extent of mitochondrial
288 respiratory deficit may vary between the two models.

289

290 ***Sdhb* knockout in mouse chromaffin cells promotes neuroendocrine-to-mesenchymal transition** 291 **(NMT), unlike *Sdhd* knockout**

292 We previously reported that *Sdhb*^{-/-} imCC exhibit a mesenchymal-like phenotype with

293 increased adhesion, migration and invasion capacities (19). Morphological observation following
294 phalloidin staining qualitatively revealed that *Sdhd*^{-/-} cells appear to be generally smaller than *Sdhb*^{-/-}
295 ^{-/-} cells, and display a less extensive and rather peripheral actin mesh unlike *Sdhb*^{-/-} imCC (Fig. 3A),
296 suggesting that only *Sdhb*^{-/-} cells undergo mesenchymal transformation. Accordingly, markers of
297 NMT activation such as *Snai1*, *Mmp9*, *Fn1* (Fig. 3B) were overexpressed in *Sdhb*^{-/-} imCC but not in
298 *Sdhd*^{-/-} cells. In accordance with the loss of neuroendocrine features, *NCadh* was downregulated in
299 *Sdhb*^{-/-} imCC, while it was actually overexpressed in *Sdhd*^{-/-} cells (Supplementary Fig. 2A). *Sdhd*^{-/-}
300 cells showed moderate increase in adhesion (Fig. 3C), and no increase in migration, evaluated both in
301 collective (Fig. 3D) and individual migration assays (Supplementary Fig. 2B). *Sdhd*^{-/-} imCC also
302 exhibited a much slower cell growth than *Sdhb*^{-/-} cells (Supplementary Fig. 2C). Hence, despite
303 similar SDH loss-of-function and succinate levels, *Sdhd*-deficient cells do not display the
304 mesenchymal and migratory phenotype of *Sdhb* KO cells, as observed in human paraganglioma(18).

305

306 ***Sdhb*-deficient cells show greater inhibition of 2OG-dependent dioxygenases**

307 We have previously established that *SDHB*-mutated PPGL and *Sdhb*^{-/-} imCC display
308 pseudohypoxic and hypermethylator phenotypes, caused by inhibition of PHD and TET enzymes and
309 involved in the mesenchymal-like hallmarks associated with *SDHB* deficiency (17,20). We next
310 performed reduced representation bisulfite sequencing (RRBS) to precisely quantify 5-methyl-
311 cytosine (5mC) modifications along the genome after enrichment for CpG rich regions in the
312 different cell lines. Compared to WT, both *Sdhb* and *Sdhd* KO cells displayed a DNA hypermethylator
313 phenotype, but this phenotype was less pronounced in *Sdhd*^{-/-} cells (Fig. 3E). In total, *Sdhb*^{-/-} cells
314 displayed 6,847 significantly hypermethylated gene-based features (TSS +/- 500 bp and gene bodies)
315 against only 2,564 for *Sdhd*^{-/-} cells (Fig. 3F and Supplementary Table 2). Hypermethylator
316 phenotypes in *Sdhb*^{-/-} and *Sdhd*^{-/-} cells displayed a significant overlap and correlation (Fig. 3G and
317 H), with 1,084 common hypermethylated features representing 42% and 16% of hypermethylated
318 features in *Sdhd*^{-/-} and *Sdhb*^{-/-} imCC, respectively.

319 Surprisingly, Western-blot analysis in our cell lines revealed stabilization and massive increase of

320 HIF2 α protein levels in *Sdhb*^{-/-} cells, which was not seen in either *Sdhd*^{-/-}, WT or *Sdhd*-R imCC (Fig.
321 3I). We thus analyzed the transcriptome of all cell lines using RNA-sequencing. Hierarchical clustering
322 of expression profiles across the 1,000 most variant genes (based on standard deviation) showed
323 that *Sdhd*^{-/-} imCC remain closer to wild-type cells and display less gene expression changes than
324 *Sdhb*^{-/-} cells (Fig. 3J). To investigate more specifically the expression of hypoxia-inducible genes, we
325 analyzed the expression of a previously published list of 52 HIF targets (3), among which 47 were present
326 in the transcriptome of imCCs (Supplementary Table 3). Twenty-four (24) of them were overexpressed in
327 *Sdhb*-deficient cells compared to WT (mean value >120% of WT), while 17 were overexpressed in *Sdhd*-
328 deficient cells compared to WT (13 overlapping with those high in *Sdhb* KO cells) (Fig. 3K). Comparison of
329 both KO cells showed that 19 of the 28 overexpressed genes showed stronger expression in *Sdhb*^{-/-} cells
330 (Fig. 3L). These data therefore suggested that although HIF2 α was hardly detectable by western blot,
331 *Sdhd*^{-/-} cells did show a mild pseudohypoxic signature. In order to validate this observation, we further
332 analyzed previously-published transcriptome data generated in a collection of 188 human PPGL. In this
333 study, 3 *SDHD*, 1 *SDHA* and 2 *SDHC*-mutated PPGL were evaluated together with 17 *SDHB*-mutated ones
334 (3), which all clustered together using the expression of the 52 HIF-target genes. We have reanalyzed
335 these data, limiting them to the 41 highly expressed ones, and we evaluated their mean expression in
336 *SDHB* versus *SDHD*-mutated tumors. We observed that most genes were overexpressed in *SDHB*-related
337 tumors while the subset of genes over-represented in *SDHD*-mutated tumors corresponded to genes
338 expressed by endothelial cells or associated with angiogenic processes (Supplementary Fig. 3A), therefore
339 reflecting the very high vascular density described in these tumors (15,30). Similar results were obtained
340 on the TCGA cohort of PPGL (Supplementary Fig. 3B)(31).

341 Altogether, these findings indicate that *Sdhd* inactivation induces less DNA methylation and gene
342 expression changes than *Sdhb* deletion. We next aimed at identifying the causes of the seemingly
343 greater inhibition of 2OG-dependent dioxygenases in *Sdhb*^{-/-} cells.

344

345 ***Iron and copper homeostasis are dysregulated in SDH-deficient cells, and especially in Sdhb KO cells***

346 2OG-dependent dioxygenases are iron-containing enzymes. Because SDHB is the iron-sulfur
347 subunit of complex II, we wondered whether its complete loss might lead to disturbances in iron
348 metabolism, which would in turn modulate the activity of 2OG-dependent dioxygenases. We thus
349 used specific fluorescent probes to detect cytosolic and mitochondrial iron in all cell types, as well as
350 assessed iron levels in tumor samples from patients with *SDHB* mutations. We also evaluated
351 mitochondrial copper in all cell types. Indeed, iron and copper are both essential metals with close
352 metabolic interactions that have been known for a long time (32).

353 We first used the commercial Calcein-AM probe that reveals both Iron(II) and Iron(III) levels, but also
354 other ions such as calcium. This experiment showed a decrease in global labile iron in SDH-deficient
355 cells compared to WT imCC (Fig. 4A). To validate this observation in human PPGL, we performed
356 laser ablation-inductively coupled plasma-mass spectrometry (LA-ICP-MS) in 6 pheochromocytomas
357 carrying *NF1* (n=2), *RET* (n=2) or *SDHB* (n=2) mutations, as well as 4 paragangliomas with *SDHB* (n=2)
358 or *SDHD* (n=2) gene mutations. We observed that average ⁵⁶Fe counts were significantly decreased in
359 tumors with *SDHB* mutations compared with tumors with *NF1*, *RET* or *SDHD* mutations (Fig. 4B-F).
360 This decrease was greater in *SDHB*-mutated paragangliomas (Fig. 4D) than in *SDHB*-mutated
361 pheochromocytomas (Fig. 4C). These results obtained in tumors from patients consolidate the
362 hypothesis that loss of the SDHB subunit leads to an altered iron metabolism. Calcein-AM probe
363 being poorly specific, we next examined the subcellular localization of Iron(II) using specific probes of
364 both this ion, and specific cell compartments. Unexpectedly, evaluation of the labile pool of cytosolic
365 Iron(II) revealed a significant increase in *Sdhb*^{-/-} cells only (Fig. 4G). This suggests that the calcein-AM
366 data would actually be imputable to a strong decrease in cytosolic levels of Iron(III) in SDH-deficient
367 cells. In opposition, we observed a significant decrease in the mitochondrial pool of chelatable iron
368 (Iron(II)) in both knockout models, decrease which was especially pronounced in *Sdhb*^{-/-} cells and
369 rescued in *Sdhd-R* imCC (Fig. 4H).

370

371 We next evaluated mitochondrial copper levels in all cell types. Concerning the pool of labile
372 mitochondrial Cu(II), no significant changes were observed in the SDH-deficient cells, while
373 mitochondrial Cu(I) was significantly increased in *Sdhb* KO cells only (Supplementary Fig. 4A and B).
374 LA-ICP-MS was also used to quantify the levels of ⁶³Cu in 10 PPGL tumors. This evaluation of global
375 copper was not able to confirm the difference in *SDHB* vs *RET* or *NF1* tumors. However, it suggested
376 that SDHD-deficient PGL had a decrease in copper counts compared with the other genotypes
377 (Supplementary Fig. 4C). Hence, there was a dysregulation in copper and especially in iron pools in
378 cells and tumors depending on their genotypes. In support of these observations, we evaluated the
379 mRNA expression of several iron and copper transporters as well as of chaperones or different actors
380 of iron/copper homeostasis, which revealed that these pathways were indeed strongly affected in
381 *Sdhb* KO cells (Fig. 4I, J). In particular, these cells showed a differential expression of transporters
382 implicated in the entry of iron and copper in the cell and the mitochondria: high DMT1 (*Slc11a2*) and
383 low Slc25a37 would sustain the increased cytosolic distribution of Iron(II), while low CTR1 (*Slc31a1*)
384 and high Slc25a3, the high mitochondrial Cu(I) levels. Consistently with these observations, human
385 PPGL transcriptome data showed an increase in *DMT1* mRNA levels in SDH tumors as compared with
386 other types of mutated PPGL. SDH tumors also exhibited a slight increase in the expression of other
387 actors involved in iron binding and transport, such as the hypoxia-inducible genes *TF* and *TFRC*.
388 *SLC31A1* was significantly decreased in both SDH and VHL tumors compared to RET or NF1-mutated
389 ones. No differences were detected for *TFR2* nor *SLC25A3* expression (Supplementary Fig. 4D).

390

391 ***Sdhb*-deficient cells display increased ROS levels without activation of the NRF2 pathway.**

392 *Sdhb*-KO cells show increased mitochondrial copper(I) and cytosolic Iron(II) levels, which
393 could cause important oxidative stress in these cell compartments (33). An increase in reactive
394 oxygen species (ROS) might also participate to the sustained inhibition of 2OG-dependent
395 dioxygenases activity (34). Flow cytometry analyses of fluorescent probes revealed that *Sdhb*-
396 deficient cells showed increased ROS both in the cytosol (Fig. 5A) and especially in the mitochondria

397 (Fig. 5B). They also displayed a significant increase in lipid peroxidation levels (Fig. 5C) and in
398 mitochondrial activity (Fig. 5D) but not in overall mitochondrial mass (Fig. 5E). Unexpectedly, none of
399 the *Sdhd*-deficient clones showed any changes in ROS levels as compared to the WT cells.

400 Because *Sdhb*^{-/-} cells display such a significant increase in ROS, we postulated that they would
401 probably show increased anti-oxidant responses, either through superoxide dismutase (SOD) or
402 through activation of the NRF2 pathway. However, the global superoxide dismutase activity did not
403 differ between the different cell types (Supplementary Fig. 5A). Moreover, RNA-seq analysis showed
404 a significant downregulation of mitochondrial SOD2, thus demonstrating that *Sdhb*-deficient cells do
405 not detoxify the excess in mitochondrial ROS (Fig. 5F).

406 We performed gene set enrichment analyses using RNA-seq data of 58 NRF2-target genes
407 (Supplementary Table 4) which showed no activation of the pathway in *Sdhb* nor in *Sdhd* KO cells,
408 compared to WT (Supplementary Fig. 5B). In addition, treating the cells with N-acetyl cysteine (NAC)
409 had no effect on the levels of mitochondrial ROS in any of the cell types studied (Fig. 5G), neither
410 affected their proliferation (Fig. 5H). In order to fully validate this observation in the human context,
411 this list of genes was also tested in the transcriptome data of the human PPGL COMETE collection
412 (Fig. 5I). Mean values of NRF2 targets levels in the groups of sporadic non-mutated tumors (n=49),
413 *RET* (n=19), *NF1* (n=37), *VHL* (n=40), *SDHA*, *C*, *D*- (n=6) and *SDHB*-mutated tumors (n=17) were used
414 to perform unsupervised classification, which confirmed that the NRF2 pathway is not activated in
415 *SDHB*-deficient tumors.

416

417 It has previously been reported that *SDHB* loss is associated with increased DNA damage (35), and a
418 sensitivity to inhibitors of poly (ADP-ribose) polymerase (PARP) (35, 36, 37). In addition to the
419 recently demonstrated mechanism associated with oncometabolite-induced inhibition of the lysine
420 demethylase KDM4B, increased ROS levels may participate to such phenotype. We therefore
421 evaluated DNA damage after staining PPGL tumor tissues and imCCs with anti- γ H2AX antibody
422 (Supplementary Fig. 5C and D). Although it was not statistically significant, we observed a slight

423 increase in γ H2AX levels in SDHB-deficient tumors, which was not seen in *Sdhb*^{-/-} imCCs. Treating
424 cells with increasing doses of the PARP inhibitor Talazoparib reduced cell survival in all cell types,
425 with an actually higher efficacy in WT and *Sdhd*-R cells (Supplementary Fig. 5E). In this cell model, it
426 seemed that Talazoparib efficiency was not related to SDH-deficiency, but was rather related to cell
427 proliferation indexes of the treated cell types.

428

429 ***Modulating Iron(II) and ROS levels affects pseudohypoxia and survival in Sdhb-deficient cells***

430 Altogether, these data suggest that in *Sdhb* KO cells, a combination of succinate
431 accumulation, dysregulation of iron homeostasis and high ROS levels may account for the increased
432 inhibition of TET and PHD hydroxylases. To demonstrate this link, we treated cells with Iron(II) (50
433 μ M), which had no effect on cytosolic ROS (Supplementary Fig. 6A) but reduced mitochondrial ROS,
434 only in *Sdhb*^{-/-} cells (Fig. 6A). This was associated with a decrease in HIF2 α protein levels in *Sdhb*^{-/-}
435 cells as well (Fig. 6B). Treating cells with increasing doses of ferrous iron revealed a specific sensitivity
436 of *Sdhb*-deficient cells. Indeed, after 48 h of treatment, 0.1 mM doses of Iron(II) led to a 60%
437 decrease in *Sdhb*^{-/-} cells survival while it only moderately affected WT, *Sdhd*-KO or *Sdhd*-R cell types
438 (Fig. 6C).

439 In order to further demonstrate that increased mitochondrial ROS were indeed responsible for the
440 massive HIF2 α stabilization observed in *Sdhb*-deficient cells, we then treated them for 12h with
441 MitoTEMPO, a mitochondrially targeted antioxidant that acts as a specific scavenger of mitochondrial
442 superoxide. MitoTEMPO (MTT) at 2.5 μ M had no effect on cytosolic ROS (Fig. 6D), but significantly
443 decreased mitochondrial ROS in *Sdhb*^{-/-} imCC (Fig. 6E), which was associated with a substantial
444 reduction of HIF2 α levels (Fig. 6F). High doses of MTT are suspected to show a reverse effect,
445 promoting a pro-oxidant response. We therefore treated cells with 2.5 mM of the compound and
446 showed that such high dose increased cytosolic ROS in all cell types and especially in WT and *Sdhd*^{-/-}
447 CIA cells (Fig. 6G), as well as mitochondrial ROS in WT and *Sdhb*^{-/-} cells (Fig. 6H). Strikingly, such
448 treatment promoted a strong pseudohypoxic response in WT, *Sdhd*^{-/-} and *Sdhd*-R cells, thus

449 demonstrating that increasing ROS was sufficient to mediate HIF2 α stabilization. In contrast, this led
450 to the opposite effect in *Sdhb*^{-/-} cells (Fig. 6I) in which HIF2 α protein was almost lost. It actually
451 appeared that high dose MTT was highly toxic for *Sdhb*^{-/-} cells exclusively (Fig. 6J), with perinuclear
452 vacuoles emerging after 12h and leading to the death of all *Sdhb*^{-/-} imCC after 72h.
453 In an attempt to evaluate another pro-oxidant treatment that might be used in a clinical context, we
454 finally tested the vulnerability of imCC to high dose ascorbate. A dose response curve showed that
455 *Sdhb*^{-/-} cells were indeed much more vulnerable to ascorbate with significant increase in cell death
456 appearing from a 1 mM dose onward, a complete lethality being reached at a 2.5 mM ascorbate dose
457 (Fig. 6K). At the higher dose, 85% of *Sdhb*-deficient cell loss was achieved after 24h, while a similar
458 response was only apparent in *Sdhb* and WT cells after 72h (Fig. 6L). To evaluate the mechanism
459 associated with ascorbate-induced lethality, we measured cytosolic and mitochondrial ROS in cells
460 treated for 48 h with 1 mM ascorbate. At such a dose, there was already a significant lethality of
461 *Sdhb*-KO cells and enough cell material was still available to allow the analyses (Supplementary Fig.
462 6B). Interestingly, we observed that cytosolic ROS were not modified by ascorbate in any of the cell
463 models (Supplementary Fig. 6C). In contrast, ascorbate led to a massive increase in mitochondrial
464 ROS, specifically in *Sdhb*^{-/-} cells (Fig. 6M).
465 These data suggest that in *Sdhb*-KO cells ascorbate interacts with the increased Iron(II) labile pool to
466 enhance oxidative stress, leading to rapid cell death.

467

468 **Discussion**

469 It is well-established that a mutation in the *SDHB* gene is a high risk factor for metastatic
470 PPGL (38) and poor prognosis (6), unlike mutations in other *SDHx* genes (*SDHA*, *SDHC* or *SDHD*) that
471 rarely cause metastatic forms of the disease. This question has been unresolved for 20 years. Many
472 studies have been performed in the past years, mainly using cell lines exhibiting a decrease or
473 complete lack in the expression of *Sdhb*. Thereby, previous work from our team has shown that

474 metastatic *SDHB* tumors exhibit a NMT phenotype (18,19), associated with increased DNA
475 methylation in comparison to other *SDHx* mutated tumors (20,39). Further, we have recently
476 demonstrated that this hypermethylated profile is due to TET silencing and that the NMT phenotype
477 observed in *SDHB* mutated tumors is the result of synergistic roles of TET repression and
478 pseudohypoxia, through HIF2 activation (20). Although these data have shed light on some
479 mechanisms undeniably involved in the tumorigenesis of *SDHB* mutated tumors, they do not explain
480 the different clinical outcomes observed in patients carrying mutations in the different *SDHx* genes.
481 In the present study, we were able to characterize and compare two physiologically appropriate
482 cellular models exhibiting a complete knock-out in *Sdhb* or *Sdhd* genes, which strikingly recapitulate
483 most of the phenotypic characteristics of *SDHB* and *SDHD*-mutated tumors.

484 Succinate accumulation is probably the major consequence of SDH loss of activity and increased
485 succinate levels in tumor samples are used as a biomarker of SDH-deficiency in PPGL patients (27,40–
486 42). For a long time, it has therefore been considered to be the main trigger of PPGL tumorigenesis.
487 The role of succinate as an oncometabolite was initially demonstrated in 2005, with the
488 demonstration of its inhibiting role on 2OG-dependent PHD enzymes, leading to the subsequent
489 stabilization of HIF α subunits even under normoxia (43,44). Later, it was demonstrated that succinate
490 is also a major epigenetic modifier, inhibiting TET enzymes and promoting a genome wide
491 hypermethylated profile (17,39,45). It has been suggested that a stronger inhibition of 2OG-
492 dependent dioxygenases observed in *SDHB*-mutated tumors versus tumors with mutations in other
493 *SDHx* genes, might be explained by a fuller inactivation of SDH enzyme associated with higher
494 succinate (27). Here, we firmly invalidate this long-held assumption, both *Sdhb*^{-/-} and *Sdhd*^{-/-} imCC
495 models showing the same loss of SDH activity and similar levels of succinate and fumarate (Fig. 1).
496 Indeed, many of the metabolic characteristics investigated were highly similar between the two cell
497 models suggesting that merely measuring overall steady-state succinate and fumarate levels are
498 inadequate for predicting phenotype, and smaller changes in metabolic function may drive
499 downstream. Surprisingly, HIF2 α protein was hardly detectable in *Sdhd*-deficient cells while it was

500 strongly activated in *Sdhb*^{-/-} imCC. This provides further evidence that although aspects of the
501 overall metabolic phenotype were similar between *Sdhb*^{-/-} and *Sdhd*^{-/-} models, as yet unexplored
502 metabolic factors may play a role in the inactivation of the PHD enzymes to stabilize HIF2 α . This was
503 unexpected as previous transcriptome analyses of human tumor samples have classified all *SDHx*
504 mutated tumors together with *VHL*-mutated ones in a “pseudohypoxic” cluster (16,17). However,
505 such classifications were based on global transcriptome and obviously included many other
506 pathways. To our knowledge, only three studies have classified PPGL tumors based on the expression
507 of hypoxia-induced genes. Hensen *et al* compared hypoxia-inducible genes in sporadic head and neck
508 PGL (HNPG) to HNPG carrying *PGL2* or *SDHD* gene mutations (46). This study was not able to
509 identify any differences in the hypoxic signature of these 3 types of tumors. Besides, Flidner *et al*
510 evaluated the expression of HIF target genes in a larger collection of *SDHD* (n=14) and *SDHB* (n=15)
511 related PPGL and also revealed some differences between the two types of tumors, with some genes
512 being less overexpressed in *SDHD*-mutated PGL (47). Based on previously published transcriptome
513 data (3), our present study shows that most HIF-target genes were overexpressed in *SDHB*-related
514 tumors while the subset of targets over-represented in *SDHD*-mutated tumors corresponded to
515 genes expressed by endothelial cells. Hence, although it is most probable that, as previously
516 suggested in other studies (15,48–50), *SDHD* tumors display some induction of pseudo-hypoxia *in*
517 *vivo*, the combination of our *in vitro* data and human PPGL studies does suggest that this effect is at
518 least much more limited in non-*SDHB* mutated cells and can therefore not be imputable to succinate
519 accumulation only.

520 Our data reveal that while *SDHB* expression is completely abolished in *Sdhb*^{-/-} cells, a small fraction
521 of *SDHB* protein remains detectable in *Sdhd*^{-/-} clones, consistently with IHC data on tumors that
522 frequently report a weak diffuse *SDHB* staining in *SDHD*-mutated PPGL (25,51). *SDHB* is the Fe-S
523 subunit of Complex II and contains two highly conserved L(I)YR motifs that are essential for
524 acquisition of Fe-S clusters by recruiting the Fe-S transfer machinery. We postulate that the loss in
525 mitochondrial Fe-S clusters present in the *SDHB* subunit, may be responsible for the significant

526 imbalance in cytosolic and mitochondrial iron distribution, that we observe in *Sdhb*^{-/-} cells.
527 Interestingly, Saxena et al reported that 37% of disease-causing missense mutations in SDHB were
528 located in either the L(I)YR Fe-S transfer motifs or in the 11 Fe-S cluster-ligating cysteines. Moreover,
529 analyses of reported missense mutations in patients with SDH-RCC or GIST revealed that 50% of
530 these patients had *SDHB* mutations in the L(I)YR motif amino acid residues (52). Altogether, these
531 observations point to a central role of Fe-S clusters loss in SDHB-related disease, which are further
532 reinforced by our present observations.

533 This labile iron overload may in turn be responsible for or exacerbate the overproduction of ROS
534 observed in *Sdhb*^{-/-} cells, thereby indirectly activating pseudohypoxia and DNA methylation. Indeed,
535 it has been previously demonstrated in a number of studies that in the context of excessive ROS
536 levels, these oxidant molecules can act as signals able to trigger the stabilization of HIF α transcription
537 factors in normoxic conditions (53–55; 34). Besides, in the present study we show that the use of
538 MitoTEMPO, a mitochondrially targeted antioxidant at low concentrations led to a significant
539 decrease in mitochondrial ROS, resulting in turn in reduced HIF2 α levels. Conversely, high doses of
540 MTT appear to exert a pro-oxidant action leading to increased cytosolic ROS in all of the cell types,
541 resulting in a strong pseudohypoxic response. Altogether, these results demonstrate the direct link
542 between ROS and HIF2 α stabilization and suggest that the elevated ROS levels observed in *Sdhb*^{-/-}
543 cells are probably responsible for their stronger pseudohypoxic phenotype. The association between
544 SDH-deficiency and ROS production has been controversial, with some studies showing an increase in
545 ROS levels (28,53) and others not (56). Actually, these apparently contradictory data are in total
546 accordance with our observations. Indeed, Selak *et al* first reported the absence of oxidative stress
547 following SDH inactivation, but this was observed in an *SDHD* KD cell model (56). In contrast, Guzy et
548 al. proposed that the mechanism explaining PPGL tumorigenesis following SDH inhibition was an
549 increase in ROS production, acting as messengers able to activate pseudohypoxic responses and
550 probably resulting in oxidative damage to DNA, genomic instability, and tumorigenesis (53). In that
551 study, an *Sdhb*-Knock Down (KD) model was compared to a *Sdha*-KD one, and ROS increase was only

552 observed in *Sdhb* KD cells. At that time, it was suspected that *SDHA* gene mutations were not
553 associated with PPGL, an assumption that we demonstrated to be untrue several years later (3).
554 Based on these observations, their conclusions were that loss of all but the SDHA subunits of SDH
555 would produce such increase in ROS production, explaining SDHB/C/D-mediated tumorigenesis. In
556 view of the actual knowledge on SDH genetics, the combination of these data with our current
557 observations suggests that ROS production is a specific feature of *SDHB*-mutated cells, and may be
558 responsible, not for SDH-related tumorigenesis in general, but for SDHB-related aggressive
559 phenotype.

560 Our data suggest that the increased oxidative stress observed in *Sdhb*-deficient cells could be the
561 consequence of the dysregulated iron/copper homeostasis. Indeed, redox-active iron strongly
562 interacts with hydrogen peroxide through the Fenton/Haber-Weiss reaction. This usually slow
563 reaction is catalyzed by labile iron, yielding mainly the highly reactive and toxic hydroxyl radical
564 ($\bullet\text{OH}$) from hydrogen peroxide (H_2O_2) and superoxide ions ($\bullet\text{O}_2^-$): $\text{Iron(III)} + \bullet\text{O}_2^- \rightarrow \text{Iron(II)} + \text{O}_2$;
565 $\text{Iron(II)} + \text{H}_2\text{O}_2 \rightarrow \text{Iron(III)} + \text{OH}^- + \bullet\text{OH}$ (57). Oxidative damage arising from excessive levels of ROS are
566 observed in a variety of pathologies such as neurodegenerative diseases and cancer, and have been
567 linked to malignant transformation, together with an imbalance in iron homeostasis(58). Similar
568 assumptions can be made for copper (59). Our results are also consistent with a recent study
569 demonstrating the role of histone H3-H4 as a copper reductase enzyme that binds Cu(II) and
570 catalyzes its reduction to Cu(I). They showed that active H3-H4 is required for proper utilization of
571 copper for mitochondrial respiration and SOD function. Thereby, the excess of mitochondrial Cu(I)
572 observed here predominantly in *Sdhb*^{-/-} imCC suggests a greater inactivation of H3-H4 and thereby
573 may explain the inhibition of *Sod2* expression and the mitochondrial respiratory deficit observed
574 following *Sdhb*-deficiency (60). In addition, the lack of ROS changes observed in *Sdhb* KO cells might
575 be associated with a residual activity of Complex II in *Sdhb* KO cells. Indeed, while changes in SDH
576 activity coupled to complexes I and III have been shown in a number of different systems to generate
577 ROS, SDH itself has also been suggested to generate ROS when electron flow is compromised (61). It

578 was recently suggested that cells lacking SDHB maintain some form of SDH subunit-containing
579 complex (62), which maintains some level of activity. Although we have no data to validate this
580 hypothesis, one could hypothesize that SDHB-deficient cells can generate ROS due to the retention
581 of an 'SDH-like' complex, while SDHD-deficient cells avoid this through complete loss of SDH.

582 In this regard, our findings are consistent, although different, with those recently proposed
583 by Liu *et al* (63). Using an *Sdhb* KD cell model, these authors also describe ROS accumulation
584 associated with an increase in the intracellular labile iron pool. Surprisingly, these authors observed
585 an increase in iron pool using the calcein probe while in our model, and in human PPGL, this
586 experiment actually showed a decrease in *Sdhb* KO cells. A possible explanation stands in the fact
587 that the model used in the current study is, as the human PPGL studied, a true genetic KO with no
588 SDHB expression, while the model used by Liu *et al* is a KD in which 30% of SDHB protein expression
589 remains. Hence, these different models point to similar pathways, but with major differences in the
590 adaptive responses of the cells. Indeed, Liu *et al* propose that the iron overload would be due to
591 increased expression of TF and TFR2, while, as previously mentioned such overexpression was not
592 observed in our model. We did observe a slight increase in TF mRNA levels in SDH tumors as
593 compared with other types of mutated PPGL, but not in TFR2. However, in both cases, levels of
594 expression were actually extremely low in all PPGLs and therefore probably not biologically relevant
595 (Supplementary Fig. 4). Furthermore, these authors showed in the same model, that anti-oxidant
596 responses were increased following *SDHB* KD, notably through the upregulation of the nuclear factor
597 erythroid 2-related factor 2 (NRF2). We did not observe any activation of neither the NRF2 pathway
598 nor superoxide dismutase (SOD) activity in any of our different cell types and these data were further
599 validated by our analysis of the transcriptome of human PPGL. Besides, N-acetyl cysteine (NAC)
600 treatment, an inhibitor of the NRF2 pathway, had no effect on the production of mitochondrial ROS
601 by *Sdhb*^{-/-} cells. Hence, it is quite interesting to notice that although similar pathways seem to be
602 affected in the *Sdhb* KO and KD cells (i.e. iron homeostasis, oxidative stress), it seems that the
603 mechanisms and the adaptive responses involved are not similar.

604 Collectively, these data demonstrate that cells carrying a complete abolition of *Sdhb* gene are
605 not able to neutralize the oxidative damage caused by the mitochondrial ROS excess, through the up-
606 regulation of any intrinsic anti-oxidant pathway. Since, ROS generation seems to be a critical
607 hallmark of SDHB loss, testing an antioxidant treatment that could be used for clinical purposes on
608 our *Sdhb*^{-/-} model appeared relevant. Ascorbate offers many assets, as it presents few side effects in
609 healthy tissues, even at pharmacological concentrations and is easy to access. However, although at
610 physiological concentration (micromolar), ascorbate acts as an antioxidant, able to decrease ROS
611 levels (64), it has been shown to have pro-oxidant actions when reaching high concentrations (65).
612 In addition to its strong oxidative role, ascorbate also affects iron homeostasis, as it reduces ferric
613 iron (Iron(III)) in a cycle of reactions leading to the fully oxidized form of ascorbate (DHA), ferrous
614 iron (Iron(II)) and eventually resulting in increased intracellular ROS levels (66,67). Therefore, in a
615 context of redox imbalance associated with an elevated pool of labile iron, ascorbate treatment
616 could lead to unbearably high ROS levels for the cells and thus aggravate an existing oxidative stress
617 burden. Use of ascorbic acid at pharmacologic concentrations was already suggested as a promising
618 therapeutic strategy on various types of tumor cells exhibiting increased ROS levels, increased labile
619 iron and metabolism impairments (58). All the more that, for the past few years many studies have
620 demonstrated the efficacy of ascorbate as an anticancer treatment, killing cancer cells *in vitro* (68,69)
621 and slowing tumor growth *in vivo* (70). In compliance with these reports, our data reveal that high-
622 dose ascorbate treatment led to a higher accumulation of ROS solely in the mitochondria of *Sdhb*^{-/-}
623 imCC, resulting promptly in cell death, thus validating the increased sensitivity of *Sdhb*^{-/-} cells for
624 ascorbate, mediated by ROS overload. Interestingly, Liu *et al* also recently reported that ascorbate
625 treatment increased apoptosis in *SDHB* KD cells *in vitro* and delayed the growth of tumors as well as
626 of hepatic lesions in xenografted mice models *in vivo* (70). Numerous clinical trials are currently
627 evaluating the efficacy of intravenous high-dose pharmacological ascorbate injection for treating
628 different cancer types (67,71). In that context, ascorbate intravenous injections at pharmacological
629 doses appear as a worthy and highly promising therapeutic strategy to treat SDHB-deficient

630 malignancies, which often exhibit a poor answer to current treatments strategies (radiotherapy,
631 chemotherapy, targeted therapy) and could also be tested in combination with other therapies.

632 Overall, the comprehensive comparison of the first relevant *Sdhb* and *Sdhd* knock-out cellular
633 models, reveals the common and distinctive pathways used by these cells to adapt to these
634 deficiencies, and highlight specific hallmarks associated with *Sdhb* mutations. Lifting the veil on a
635 long-lasting question, we show that *Sdhb*-deficient cells exhibit stronger PHD and TET inhibition than
636 their *Sdhd*-deficient counterparts, explaining their aggressive phenotype and mesenchymal
637 morphology. We demonstrate that *Sdhb*^{-/-} imCC manifest a significantly exacerbated imbalance in
638 copper and iron homeostasis resulting in an increased labile iron pool, associated with significant
639 ROS accumulation. High-dose ascorbate treatment of *Sdhb*^{-/-} imCC offers promising results, as it
640 highly aggravated the oxidative stress burden endured by *Sdhb*-deficient cells, thus rising as a
641 potential original therapeutic approach to treat malignant PPGL.

642 **Acknowledgements**

643 We thank all members of the Genetics Department, Biological Resources Center and Tumor Bank
644 Platform, Hôpital Européen Georges Pompidou (BB-0033-00063), the Metabolic Tracer Analysis Core
645 (MTAC) at the University of Birmingham for access to their technology platform, as well as the
646 London Metallomics Facility funded by the Wellcome Trust (grant reference 202902/Z/16/Z). We
647 thank Dr Stijn J.M. Van Malderen for assistance with shift correction.

648

649 **Author contributions**

650 J.F., E.L. and D.A.T conceived the study. J.G., A.M., G.G., S.M., C.L.A. designed and performed the
651 experiments, and analyzed the data. S.Mo., K.K., A.P.M., T.J.S., C.L-L., P.B. and A.T. performed the
652 experiments and analyzed the data. J.F., D.A.T., E.L., F.M-G. and R.R. designed the experiments and
653 analyzed the data. J.F. and A-P.G-R. supervised the study. J.F. and J.G. contributed to the
654 management of the project, wrote the manuscript and prepared the figures. E.L. and D.A.T.

655 contributed to the preparation of the manuscript. All the authors discussed the results and reviewed
656 the manuscript.

657 **References**

- 658 1. Baysal BE, Ferrell RE, Willett-Brozick JE, Lawrence EC, Myssiorek D, Bosch A, et
659 al. Mutations in SDHD, a mitochondrial complex II gene, in hereditary paraganglioma.
660 *Science*. 2000;287:848-51.
- 661 2. Astuti D, Latif F, Dallol A, Dahia PL, Douglas F, George E, et al. Gene mutations in
662 the succinate dehydrogenase subunit SDHB cause susceptibility to familial
663 pheochromocytoma and to familial paraganglioma. *Am J Hum Genet*. 2001;69:49-54.
- 664 3. Burnichon N, Briere JJ, Libe R, Vescovo L, Riviere J, Tissier F, et al. SDHA is a
665 tumor suppressor gene causing paraganglioma. *Hum Mol Genet*. 2010;19:3011–20.
- 666 4. Niemann S, Muller U. Mutations in SDHC cause autosomal dominant paraganglioma,
667 type 3. *Nat Genet*. 2000;26:268-70.
- 668 5. Pasini B, Stratakis CA. SDH mutations in tumorigenesis and inherited endocrine
669 tumours: lesson from the pheochromocytoma-paraganglioma syndromes. *Journal of internal*
670 *medicine*. 2009;266:19–42.
- 671 6. Amar L, Baudin E, Burnichon N, Peyrard S, Silvera S, Bertherat J, et al. Succinate
672 dehydrogenase B gene mutations predict survival in patients with malignant
673 pheochromocytomas or paragangliomas. *J Clin Endocrinol Metab*. 2007;92:3822–8.
- 674 7. Buffet A, Ben Aim L, Leboulleux S, Drui D, Vezzosi D, Libe R, et al. Positive impact
675 of genetic test on the management and outcome of patients with paraganglioma and/or
676 pheochromocytoma. *J Clin Endocrinol Metab*. 2019;
- 677 8. Hescot S, Curras-Freixes M, Deutschbein T, van Berkel A, Vezzosi D, Amar L, et al.
678 Prognosis of Malignant Pheochromocytoma and Paraganglioma (MAPP-Prono Study): A
679 European Network for the Study of Adrenal Tumors Retrospective Study. *J Clin Endocrinol*
680 *Metab*. 2019;104:2367–74.
- 681 9. Gimenez-Roqueplo AP, Favier J, Rustin P, Mourad JJ, Plouin PF, Corvol P, et al. The
682 R22X mutation of the SDHD gene in hereditary paraganglioma abolishes the enzymatic
683 activity of complex II in the mitochondrial respiratory chain and activates the hypoxia
684 pathway. *Am J Hum Genet*. 2001;69:1186-97.
- 685 10. Rao JU, Engelke UF, Sweep FC, Pacak K, Kusters B, Goudswaard AG, et al.
686 Genotype-specific differences in the tumor metabolite profile of pheochromocytoma and
687 paraganglioma using untargeted and targeted metabolomics. *J Clin Endocrinol Metab*.
688 2015;100:E214-22.
- 689 11. Morin A, Letouze E, Gimenez-Roqueplo AP, Favier J. Oncometabolites-driven
690 tumorigenesis: From genetics to targeted therapy. *Int J Cancer*. 2014;135:2237–48.
- 691 12. Müller S, Sindikubwabo F, Cañeque T, Lafon A, Versini A, Lombard B, et al. CD44
692 regulates epigenetic plasticity by mediating iron endocytosis. *Nat Chem*. 2020;12:929–38.
- 693 13. Vissers MCM, Kuiper C, Dachs GU. Regulation of the 2-oxoglutarate-dependent
694 dioxygenases and implications for cancer. *Biochem Soc Trans*. 2014;42:945–51.
- 695 14. Kuiper C, Vissers MCM. Ascorbate as a co-factor for fe- and 2-oxoglutarate
696 dependent dioxygenases: physiological activity in tumor growth and progression. *Front*
697 *Oncol*. 2014;4:359.
- 698 15. Favier J, Briere JJ, Burnichon N, Riviere J, Vescovo L, Benit P, et al. The warburg
699 effect is genetically determined in inherited pheochromocytomas. *PloS one*. 2009;4:e7094.
- 700 16. Dahia PL, Ross KN, Wright ME, Hayashida CY, Santagata S, Barontini M, et al. A
701 HIF1alpha regulatory loop links hypoxia and mitochondrial signals in pheochromocytomas.
702 *PLoS Genet*. 2005;1:72–80.
- 703 17. Letouze E, Martinelli C, Lorient C, Burnichon N, Abermil N, Ottolenghi C, et al. SDH
704 Mutations Establish a Hypermethylator Phenotype in Paraganglioma. *Cancer Cell*.
705 2013;23:739–52.
- 706 18. Lorient C, Burnichon N, Gadessaud N, Vescovo L, Amar L, Libe R, et al. Epithelial to

707 Mesenchymal Transition Is Activated in Metastatic Pheochromocytomas and Paragangliomas
708 Caused by SDHB Gene Mutations. *J Clin Endocrinol Metab.* 2012;97:E954-62.

709 19. Lorient C, Domingues M, Berger A, Menara M, Ruel M, Morin A, et al. Deciphering
710 the molecular basis of invasiveness in Sdhb-deficient cells. *Oncotarget.* 2015;6:32955–65.

711 20. Morin A, Goncalves J, Moog S, Castro-Vega L-J, Job S, Buffet A, et al. TET-
712 Mediated Hypermethylation Primes SDH-Deficient Cells for HIF2 α -Driven Mesenchymal
713 Transition. *Cell Rep.* 2020;30:4551-4566.e7.

714 21. Lussey-Lepoutre C, Hollinshead KE, Ludwig C, Menara M, Morin A, Castro-Vega
715 LJ, et al. Loss of succinate dehydrogenase activity results in dependency on pyruvate
716 carboxylation for cellular anabolism. *Nature communications.* 2015;6:8784.

717 22. N. G. S. in PPGL Study Group, Toledo RA, Burnichon N, Cascon A, Benn DE,
718 Bayley JP, et al. Consensus Statement on next-generation-sequencing-based diagnostic testing
719 of hereditary pheochromocytomas and paragangliomas. *Nat Rev Endocrinol.* 2017;13:233–
720 47.

721 23. Benit P, Goncalves S, Philippe Dassa E, Briere JJ, Martin G, Rustin P. Three
722 spectrophotometric assays for the measurement of the five respiratory chain complexes in
723 minuscule biological samples. *Clin Chim Acta.* 2006;374:81–6.

724 24. van Nederveen FH, Gaal J, Favier J, Korpershoek E, Oldenburg RA, de Bruyn EM, et
725 al. An immunohistochemical procedure to detect patients with paraganglioma and
726 pheochromocytoma with germline SDHB, SDHC, or SDHD gene mutations: a retrospective
727 and prospective analysis. *Lancet oncol.* 2009;

728 25. Papatomas TG, Oudijk L, Persu A, Gill AJ, van Nederveen F, Tischler AS, et al.
729 SDHB/SDHA immunohistochemistry in pheochromocytomas and paragangliomas: a
730 multicenter interobserver variation analysis using virtual microscopy: a Multinational Study
731 of the European Network for the Study of Adrenal Tumors (ENS@T). *Mod Pathol.* 2015;

732 26. Gimenez-Roqueplo AP, Favier J, Rustin P, Rieubland C, Kerlan V, Plouin PF, et al.
733 Functional consequences of a SDHB gene mutation in an apparently sporadic
734 pheochromocytoma. *J Clin Endocrinol Metab.* 2002;87:4771–4.

735 27. Lendvai N, Pawlosky R, Bullova P, Eisenhofer G, Patocs A, Veech RL, et al.
736 Succinate-to-fumarate ratio as a new metabolic marker to detect the presence of SDHB/D-
737 related paraganglioma: initial experimental and ex vivo findings. *Endocrinology.*
738 2014;155:27–32.

739 28. Křůčková K, Thakker A, Vettore L, Escibano-Gonzalez C, Hindshaw RL, Tearle
740 JLE, et al. Succinate dehydrogenase deficiency in a chromaffin cell model retains metabolic
741 fitness through the maintenance of mitochondrial NADH oxidoreductase function. *FASEB J.*
742 2020;34:303–15.

743 29. Metallo CM, Gameiro PA, Bell EL, Mattaini KR, Yang J, Hiller K, et al. Reductive
744 glutamine metabolism by IDH1 mediates lipogenesis under hypoxia. *Nature.* 2012;481:380–4.

745 30. Favier J, Igaz P, Burnichon N, Amar L, Libe R, Badoual C, et al. Rationale for Anti-
746 angiogenic Therapy in Pheochromocytoma and Paraganglioma. *Endocr Pathol.* 2011;

747 31. Fishbein L, Leshchiner I, Walter V, Danilova L, Robertson AG, Johnson AR, et al.
748 Comprehensive Molecular Characterization of Pheochromocytoma and Paraganglioma.
749 *Cancer Cell.* 2017;31:181–93.

750 32. Collins JF, Prohaska JR, Knutson MD. Metabolic crossroads of iron and copper. *Nutr*
751 *Rev.* 2010;68:133–47.

752 33. Videla LA, Fernández V, Tapia G, Varela P. Oxidative stress-mediated hepatotoxicity
753 of iron and copper: role of Kupffer cells. *Biometals.* 2003;16:103–11.

754 34. Gerald D, Berra E, Frapart YM, Chan DA, Giaccia AJ, Mansuy D, et al. JunD reduces
755 tumor angiogenesis by protecting cells from oxidative stress. *Cell.* 2004;118:781–94.

756 35. Sulkowski PL, Sundaram RK, Oeck S, Corso CD, Liu Y, Noorbakhsh S, et al. Krebs-

757 cycle-deficient hereditary cancer syndromes are defined by defects in homologous-
758 recombination DNA repair. *Nat Genet.* 2018;50:1086–92.

759 36. Sulkowski PL, Oeck S, Dow J, Economos NG, Mirfakhraie L, Liu Y, et al.
760 Oncometabolites suppress DNA repair by disrupting local chromatin signalling. *Nature.*
761 2020;582:586–91.

762 37. Pang Y, Lu Y, Caisova V, Liu Y, Bullova P, Huynh T-T, et al. Targeting
763 NAD⁺/PARP DNA Repair Pathway as a Novel Therapeutic Approach to SDHB-Mutated
764 Cluster I Pheochromocytoma and Paraganglioma. *Clin Cancer Res.* 2018;24:3423–32.

765 38. Gimenez-Roqueplo AP, Favier J, Rustin P, Rieubland C, Crespin M, Nau V, et al.
766 Mutations in the SDHB gene are associated with extra-adrenal and/or malignant
767 pheochromocytomas. *Cancer Res.* 2003;63:5615–21.

768 39. Killian JK, Kim SY, Miettinen M, Smith C, Merino M, Tsokos M, et al. Succinate
769 dehydrogenase mutation underlies global epigenomic divergence in gastrointestinal stromal
770 tumor. *Cancer Discov.* 2013;3:648–57.

771 40. Pollard PJ, Briere JJ, Alam NA, Barwell J, Barclay E, Wortham NC, et al.
772 Accumulation of Krebs cycle intermediates and over-expression of HIF1alpha in tumours
773 which result from germline FH and SDH mutations. *Hum Mol Genet.* 2005;14:2231–9.

774 41. Imperiale A, Moussallieh FM, Roche P, Battini S, Cicek AE, Sebag F, et al.
775 Metabolome profiling by HRMAS NMR spectroscopy of pheochromocytomas and
776 paragangliomas detects SDH deficiency: clinical and pathophysiological implications.
777 *Neoplasia.* 2015;17:55–65.

778 42. Richter S, Peitzsch M, Rapizzi E, Lenders JW, Qin N, de Cubas AA, et al. Krebs cycle
779 metabolite profiling for identification and stratification of
780 pheochromocytomas/paragangliomas due to succinate dehydrogenase deficiency. *J Clin*
781 *Endocrinol Metab.* 2014;99:3903–11.

782 43. Selak MA, Armour SM, MacKenzie ED, Boulahbel H, Watson DG, Mansfield KD, et
783 al. Succinate links TCA cycle dysfunction to oncogenesis by inhibiting HIF-alpha prolyl
784 hydroxylase. *Cancer Cell.* 2005;7:77–85.

785 44. Briere JJ, Favier J, Benit P, El Ghouzzi V, Lorenzato A, Rabier D, et al. Mitochondrial
786 succinate is instrumental for HIF1alpha nuclear translocation in SDHA-mutant fibroblasts
787 under normoxic conditions. *Hum Mol Genet.* 2005;14:3263–9.

788 45. Xiao M, Yang H, Xu W, Ma S, Lin H, Zhu H, et al. Inhibition of alpha-KG-dependent
789 histone and DNA demethylases by fumarate and succinate that are accumulated in mutations
790 of FH and SDH tumor suppressors. *Genes Dev.* 2012;26:1326–38.

791 46. Hensen EF, Goeman JJ, Oosting J, Van der Mey AG, Hogendoorn PC, Cremers CW,
792 et al. Similar gene expression profiles of sporadic, PGL2-, and SDHD-linked paragangliomas
793 suggest a common pathway to tumorigenesis. *BMC Med Genomics.* 2009;2:25.

794 47. Fliedner SMJ, Shankavaram U, Marzouca G, Elkahloun A, Jochmanova I, Daerr R, et
795 al. Hypoxia-Inducible Factor 2 α Mutation-Related Paragangliomas Classify as Discrete
796 Pseudohypoxic Subcluster. *Neoplasia.* 2016;18:567–76.

797 48. Lopez-Jimenez E, Gomez-Lopez G, Leandro-Garcia LJ, Munoz I, Schiavi F, Montero-
798 Conde C, et al. Research resource: Transcriptional profiling reveals different pseudohypoxic
799 signatures in SDHB and VHL-related pheochromocytomas. *Mol Endocrinol.* 2010;24:2382–
800 91.

801 49. Qin N, de Cubas AA, Garcia-Martin R, Richter S, Peitzsch M, Menschikowski M, et
802 al. Opposing effects of HIF1alpha and HIF2alpha on chromaffin cell phenotypic features and
803 tumor cell proliferation: Insights from MYC-associated factor X. *Int J Cancer.*
804 2014;135:2054–64.

805 50. Welander J, Andreasson A, Juhlin CC, Wiseman RW, Bäckdahl M, Höög A, et al.
806 Rare germline mutations identified by targeted next-generation sequencing of susceptibility

807 genes in pheochromocytoma and paraganglioma. *J Clin Endocrinol Metab.* 2014;99:E1352-
808 1360.

809 51. Santi R, Rapizzi E, Canu L, Ercolino T, Baroni G, Fucci R, et al. Potential Pitfalls of
810 SDH Immunohistochemical Detection in Paragangliomas and Pheochromocytomas
811 Harbouring Germline SDHx Gene Mutation. *Anticancer Res.* 2017;37:805–12.

812 52. Saxena N, Maio N, Crooks DR, Ricketts CJ, Yang Y, Wei M-H, et al. SDHB-
813 Deficient Cancers: The Role of Mutations That Impair Iron Sulfur Cluster Delivery. *J Natl*
814 *Cancer Inst.* 2016;108.

815 53. Guzy RD, Sharma B, Bell E, Chandel NS, Schumacker PT. Loss of the SdhB, but Not
816 the SdhA, subunit of complex II triggers reactive oxygen species-dependent hypoxia-
817 inducible factor activation and tumorigenesis. *Mol Cell Biol.* 2008;28:718–31.

818 54. Guzy RD, Hoyos B, Robin E, Chen H, Liu L, Mansfield KD, et al. Mitochondrial
819 complex III is required for hypoxia-induced ROS production and cellular oxygen sensing.
820 *Cell Metab.* 2005;1:401–8.

821 55. Mansfield KD, Guzy RD, Pan Y, Young RM, Cash TP, Schumacker PT, et al.
822 Mitochondrial dysfunction resulting from loss of cytochrome c impairs cellular oxygen
823 sensing and hypoxic HIF- α activation. *Cell Metab.* 2005;1:393–9.

824 56. Selak MA, Duran RV, Gottlieb E. Redox stress is not essential for the pseudo-hypoxic
825 phenotype of succinate dehydrogenase deficient cells. *Biochim Biophys Acta.*
826 2006;1757:567–72.

827 57. Torti SV, Torti FM. Iron and cancer: more ore to be mined. *Nat Rev Cancer.*
828 2013;13:342–55.

829 58. Schoenfeld JD, Sibenaller ZA, Mapuskar KA, Wagner BA, Cramer-Morales KL,
830 Furqan M, et al. O₂- and H₂O₂-Mediated Disruption of Fe Metabolism Causes the
831 Differential Susceptibility of NSCLC and GBM Cancer Cells to Pharmacological Ascorbate.
832 *Cancer Cell.* 2017;32:268.

833 59. Ravet K, Pilon M. Copper and iron homeostasis in plants: the challenges of oxidative
834 stress. *Antioxid Redox Signal.* 2013;19:919–32.

835 60. Attar N, Campos OA, Vogelauer M, Cheng C, Xue Y, Schmollinger S, et al. The
836 histone H3-H4 tetramer is a copper reductase enzyme. *Science.* 2020;369:59–64.

837 61. Quinlan CL, Orr AL, Perevoshchikova IV, Treberg JR, Ackrell BA, Brand MD.
838 Mitochondrial complex II can generate reactive oxygen species at high rates in both the
839 forward and reverse reactions. *J Biol Chem.* 2012;287:27255–64.

840 62. Bezawork-Geleta A, Wen H, Dong L, Yan B, Vider J, Boukalova S, et al. Alternative
841 assembly of respiratory complex II connects energy stress to metabolic checkpoints. *Nat*
842 *Commun.* 2018;9:2221.

843 63. Liu Y, Pang Y, Caisova V, Ding J, Yu D, Zhou Y, et al. Targeting NRF2-Governed
844 Glutathione Synthesis for SDHB-Mutated Pheochromocytoma and Paraganglioma. *Cancers*
845 (Basel). 2020;12.

846 64. Buettner GR. The pecking order of free radicals and antioxidants: lipid peroxidation,
847 alpha-tocopherol, and ascorbate. *Arch Biochem Biophys.* 1993;300:535–43.

848 65. Padayatty SJ, Levine M. Vitamin C: the known and the unknown and Goldilocks. *Oral*
849 *Dis.* 2016;22:463–93.

850 66. Du J, Cullen JJ, Buettner GR. Ascorbic acid: chemistry, biology and the treatment of
851 cancer. *Biochim Biophys Acta.* 2012;1826:443–57.

852 67. Ngo B, Van Riper JM, Cantley LC, Yun J. Targeting cancer vulnerabilities with high-
853 dose vitamin C. *Nat Rev Cancer.* 2019;19:271–82.

854 68. Chen Q, Espey MG, Krishna MC, Mitchell JB, Corpe CP, Buettner GR, et al.
855 Pharmacologic ascorbic acid concentrations selectively kill cancer cells: action as a pro-drug
856 to deliver hydrogen peroxide to tissues. *Proc Natl Acad Sci USA.* 2005;102:13604–9.

857 69. Du J, Martin SM, Levine M, Wagner BA, Buettner GR, Wang S, et al. Mechanisms of
858 ascorbate-induced cytotoxicity in pancreatic cancer. *Clin Cancer Res.* 2010;16:509–20.
859 70. Liu Y, Pang Y, Zhu B, Uher O, Caisova V, Huynh T-T, et al. Therapeutic Targeting of
860 SDHB-Mutated Pheochromocytoma/Paraganglioma with Pharmacologic Ascorbic Acid. *Clin*
861 *Cancer Res.* 2020;26:3868–80.
862 71. Nauman G, Gray JC, Parkinson R, Levine M, Paller CJ. Systematic Review of
863 Intravenous Ascorbate in Cancer Clinical Trials. *Antioxidants (Basel).* 2018;7.
864
865
866
867

868 **Figure legends**

869

870 **Fig. 1 Generation of *Sdhd*-deficient immortalized mouse chromaffin cells.** **A**, Electrophoregrams of
871 Sanger sequencing of the exon 3 of *Sdhd* gene showing both homozygous point mutations c.119delC and
872 c.120_121delCA of CIA and ClB respectively compared to a control DNA (WT). **B**, Western-blot showing
873 SDHB protein expression in all cell types. **C**, Spectrophotometrical measurement of SDH activity. Steady-
874 state assessment of TCA cycle organic acids (**D**, succinate, **E**, fumarate and **F**, α -ketoglutarate). Results
875 shown are from at least three independent experiments, presented as mean \pm SEM. In **C-F**, One-way
876 ANOVA was used to assess statistical significance. ns, not significant, * $P \leq 0.05$, ** $P \leq 0.01$, *** $P \leq 0.001$.

877

878 **Fig. 2 Metabolic and respiratory profiles of *Sdhd*-deficient imCC and *Sdhb*^{-/-} cells.** **A**, Diagram describing
879 the incorporation of carbons from glucose through PDH (blue) or PCX (red) enzymes activity.
880 Abbreviations in metabolic diagram: PDH, pyruvate dehydrogenase; PCX, pyruvate carboxylase; AcCoA,
881 acetyl coenzyme A. **B**, Incorporation of ¹³C into succinate, aspartate and citrate in stated cell lines.
882 Isotopomers ¹³C atoms are shown as filled circles, whereas ¹²C atoms are empty circles. **C**, Incorporation
883 of ¹³C₅-glutamine into succinate, aspartate and citrate in indicated cell lines and **D**, the associated
884 diagrammatic representation of their oxidative (blue) and reductive (red) metabolism. **E**, Oxygen
885 consumption (respiration) of intact and **F**, permeabilized (CI + CII) cells. ETS refers to electron transfer
886 system capacity and basal respiration to oxygen consumption in non-permeabilised cells. **G**, Lactate
887 production over time. Results shown are from at least three independent experiments, presented as
888 mean \pm SEM. Two-way ANOVA was performed; ns, not significant, * $P \leq 0.05$, ** $P \leq 0.01$, *** $P \leq 0.001$ relative
889 to WT and \$ $P \leq 0.05$, \$\$\$ $P \leq 0.001$ relative to *Sdhb*^{-/-} imCC.

890

891 **Fig. 3 *Sdhb*, but not *Sdhd* knockout in mouse chromaffin cells initiates a mesenchymal phenotype**
892 **associated with stronger 2OG-dependent dioxygenases inhibition.** **A**, Actin staining in the indicated
893 cell lines. **B**, qRT-PCR analysis of known epithelial-to-mesenchymal markers (*Snai1*, *Mmp9*, *Fn1*). **C**,
894 Quantification of cell adhesion 1h after plating. **D**, Collective migration assessed after 10h in the
895 stated cell lines, represented as the closure percentage of the wound. **E**, Scatterplot representative

896 of methylation rates identified by RRBS in *Sdhb*^{-/-} versus WT cells and *Sdhd*^{-/-} versus WT cells,
897 respectively. **F**, number of differentially methylated features in *Sdhb*^{-/-} and *Sdhd*^{-/-} imCC (versus WT)
898 in TSS500 and gene body regions. **G**, Comparison of methylation changes generated by *Sdhd* and
899 *Sdhb* knockout in imCC. **H**, Number and overlap of differentially methylated features in *Sdhb*^{-/-}
900 compared with *Sdhd*^{-/-} imCCs. **I**, Western blot of HIF2 α in total cellular extracts of indicated cell lines.
901 **J**, Heatmap representation of transcriptome-based classification of imCCs according to their
902 genotype resulting in hierarchical clustering. **K**, Number and overlap of overexpressed hypoxia-
903 inducible genes from a selected list of 47 genes in *Sdhb*^{-/-} and *Sdhd*^{-/-} imCCs compared with WT
904 cells. **L**, Relative expression levels of overexpressed hypoxia-inducible genes in *Sdhb*^{-/-} and *Sdhd*^{-/-}
905 imCCs compared with WT. In **A**, **B**, **C**, **D** and **E** data shown are from at least three independent
906 experiments, presented as mean \pm SEM. **K** and **L** data are mean expression levels from RNAseq data
907 generated in 3 *Sdhb*^{-/-}, 2 WT and 2 *Sdhd*^{-/-} clones. One-way ANOVA was used to assess statistical
908 significance; ns, not significant, **P \leq 0.01, ***P \leq 0.001 relative to WT and \$\$\$P \leq 0.001 relative to
909 *Sdhb*^{-/-} imCC.

910

911 **Fig. 4 SDH-deficient cells exhibit significant alterations in iron homeostasis, notably marked in *Sdhb***

912 **KO cells. A**, Flow cytometry analysis of labile overall iron content in each cell line. **B**, Representative

913 ⁵⁶Fe images generated by LA-ICP-MS in one *NF1*-mutated human pheochromocytoma **C**, one *SDHB*-

914 mutated pheochromocytoma **D**, one *SDHB*-mutated paraganglioma and **E**, one *SDHD*-mutated

915 paraganglioma. Images are displayed using the same threshold to enable a direct visual comparison

916 between tumor sections. Average ⁵⁶Fe counts in 2 *NF1*, 2 *RET*, 4 *SDHB* and 2 *SDHD* tumors are shown

917 in **F**. **G**, Cytosolic Iron(II) content, **H**, mitochondrial Iron(II) content. **I**, Heatmap representation of the

918 expression profiles of several critical actors of iron/copper homeostasis in *Sdhb*^{-/-}, WT and *Sdhd*^{-/-}

919 cells, using mean level values to perform unsupervised classification. **J**, Diagram highlighting the role

920 played by some iron and copper transporters (*DMT1*, *Slc25a37*, *CTR1* and *Slc25a3*) explaining the

921 major alterations induced by *Sdhb* KO in their iron and copper cellular homeostasis. Data shown in **A**,

922 **G** and **H** are from three independent experiments, presented as mean \pm SEM. Non-parametric one-
923 way ANOVA was used to assess statistical significance; ns, not significant, * $P \leq 0.05$, ** $P \leq 0.01$,
924 *** $P \leq 0.001$.

925

926 **Fig. 5 SDHB-deficient cells display increased ROS levels without activation of the NRF2 pathway.**

927 **A**, Specific MFI using CellROX probe in all imCC cell types. Similar assays were carried out using **B**,
928 Mitosox **C**, Bodipy C11 probe **D**, TMRM and **E**, Mitotracker probes. **F**, RNA-seq analysis showing the
929 mRNA levels of the different forms of superoxide dismutase (cytoplasmic SOD1, mitochondrial and
930 extracellular SOD3) and catalase. **G**, Specific MFI of MitoSOX probe in all imCC models following N-
931 acetyl-cysteine (NAC) treatment (3 mM) for 48h. **H**, Cell survival percentage of indicated cell lines
932 after treatment with 3 mM of NAC in comparison to vehicle-treated controls for 48h. **I**, Heatmap
933 representation of the expression of 58 NRF2-target genes through the transcriptome data of the
934 COMETE collection of human PPGL. Mean values of NRF2 targets levels in the groups of sporadic
935 non-mutated tumors (n=49), *RET*- (n=19), *NF1*- (n=37), *VHL*- (n=40), *SDHA*, *C*, *D*- (n=6) and *SDHB*-
936 mutated tumors (n=17) were used to perform unsupervised classification. Data shown in **A**, **B**, **C**, **D**
937 and **E** each dot is representative of an independent experiment (n=4), bar plots show means \pm SEM.
938 One-way ANOVA was used to assess statistical significance; ns, not significant, * $P \leq 0.05$, ** $P \leq 0.01$,
939 *** $P \leq 0.001$ relative to WT and $\$P \leq 0.05$ relative to *Sdhb*^{-/-} imCC. In **G** and **H** results shown are from
940 at least three independent experiments and presented as means \pm SEM. To assess statistical
941 significance in **F**, **G** and **H**, Two-way ANOVA was used; ns, not significant, * $P \leq 0.05$, *** $P \leq 0.001$.

942

943 **Fig. 6 Modulation of Iron(II) and ROS levels affects HIF2 α stabilization and survival in Sdhb-**

944 **deficient cells. A**, Specific MFI of MitoSOX probe in all imCC models following treatment for 48h with
945 either Iron(II) 50 μ M or vehicle. **B**, Western blot of HIF2 α in total cellular extracts of *Sdhb*^{-/-} imCCs
946 not-treated (NT) or treated for 48h with Iron(II) (Fe²⁺). **C**, Dose-response curves showing cell survival
947 of all cell types following 48h of treatment with Iron(II). **D**, Specific MFI of CellROX probe in all imCC

948 models following treatment for 12 hours with MitoTEMPO (MTT) 2.5 μ M in comparison to NT cells. **E**,
949 Same as **D**, using MitoSOX probe. **F**, Western blot of HIF2 α in total cellular extracts NT or treated for
950 12h with 2.5 μ M MTT. **G**, Same as **D**, after treatment with MTT 2.5 mM. **H**, Same as **G**, using MitoSOX
951 probe. **I**, Same as **F**, after treatment for 12h with 2.5 mM MTT. **J**, Cell morphology following
952 treatment for 12h with MTT 2.5 mM. **K**, Same as **C** following Ascorbate treatment. **L**, Time-response
953 curves showing cell survival of all imCC models after treatment with 2.5 mM ascorbate. **M**, Specific
954 MFI of MitoSOX probe in all imCC models following treatment for 48h with either ascorbate 1mM or
955 vehicle. Data for **C**, **K**, and **L** are all relative to vehicle-treated controls and presented as means \pm SEM
956 (n = 3 independent experiments, with 3 technical replicates/experiment). Data from **A**, and **M** are
957 mean of at least three independent experiments and data from **D**, **E**, **G**, and **H** are mean of at least
958 two independent experiments. Data are presented as mean \pm SEM and two-way ANOVA was
959 performed; ns, not significant, *P \leq 0.05, ***P \leq 0.001.

960

1 **Supplementary data**

2 **Loss of SDHB, but not SDHD, promotes dysregulated iron homeostasis, oxidative stress and** 3 **vulnerability to ascorbate.**

4
5 Judith Goncalves, Sophie Moog, Aurélie Morin, Géraldine Gentric, Sebastian Müller, Alexander P. Morrell, Katarína Klůčková,
6 Theodora J. Stewart⁷, Cynthia L. Andoniadou, Charlotte Lussey-Lepoutre, Paule Bénit, Alpesh Thakker, Lisa Vettore, Jennie
7 Roberts, Raphaël Rodriguez, Fatima Mechta-Grigoriou, Anne-Paule Gimenez-Roqueplo, Eric Letouzé, Daniel A. Tennant and
8 Judith Favier

- 9
10
11
12
13 - Supplementary Figure 1
14 - Supplementary Figure 2
15 - Supplementary Figure 3
16 - Supplementary Figure 4
17 - Supplementary Figure 5
18 - Supplementary Figure 6
19 - Supplementary Table 1
20 - Supplementary Table 2
21 - Supplementary Table 3
22 - Supplementary Table 4
23 - Supplementary Methods
24

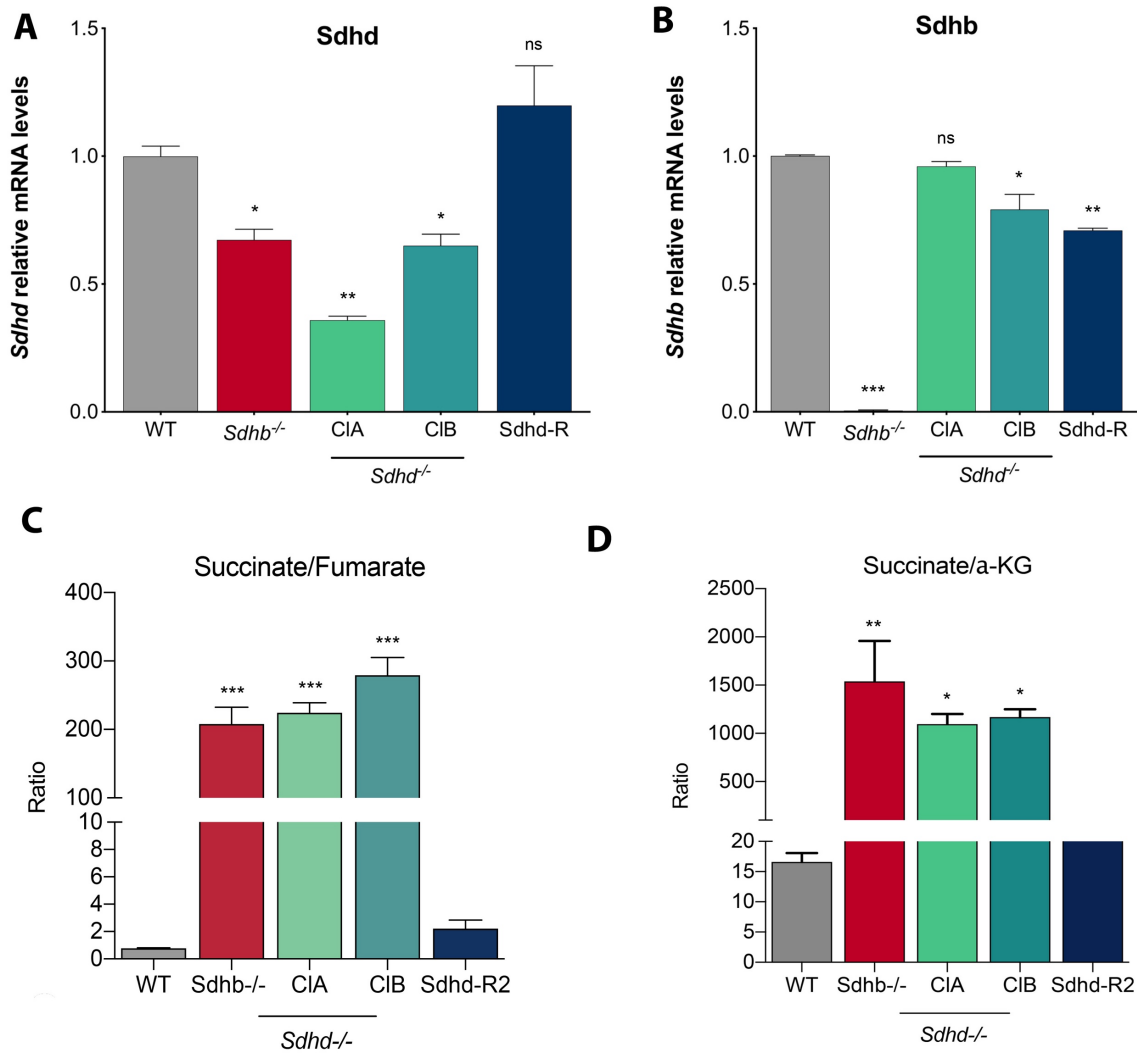

26

27 **Supplementary Fig. 1 Related to Figure 1. Validation of new *Sdhd* knock-out cell models.** **A**, qRT-PCR
 28 analysis of *Sdhd* gene in the indicated cell lines. **B**, qRT-PCR analysis of *Sdhb* gene in the indicated cell
 29 lines. For **A and B** data shown are from at least six independent experiments, presented as mean \pm
 30 SEM. **C**, Succinate to Fumarate ratio and **D**, Succinate to α -ketoglutarate (α -KG) assessed in all the
 31 indicated cell lines, using steady-state levels of the former organic acids measured by GS-MS (n=3).
 32 Data are shown as mean \pm SEM. Student's test was performed to assess statistical significance; ns, not
 33 significant, * $P \leq 0.05$, ** $P \leq 0.01$, *** $P \leq 0.001$.

34

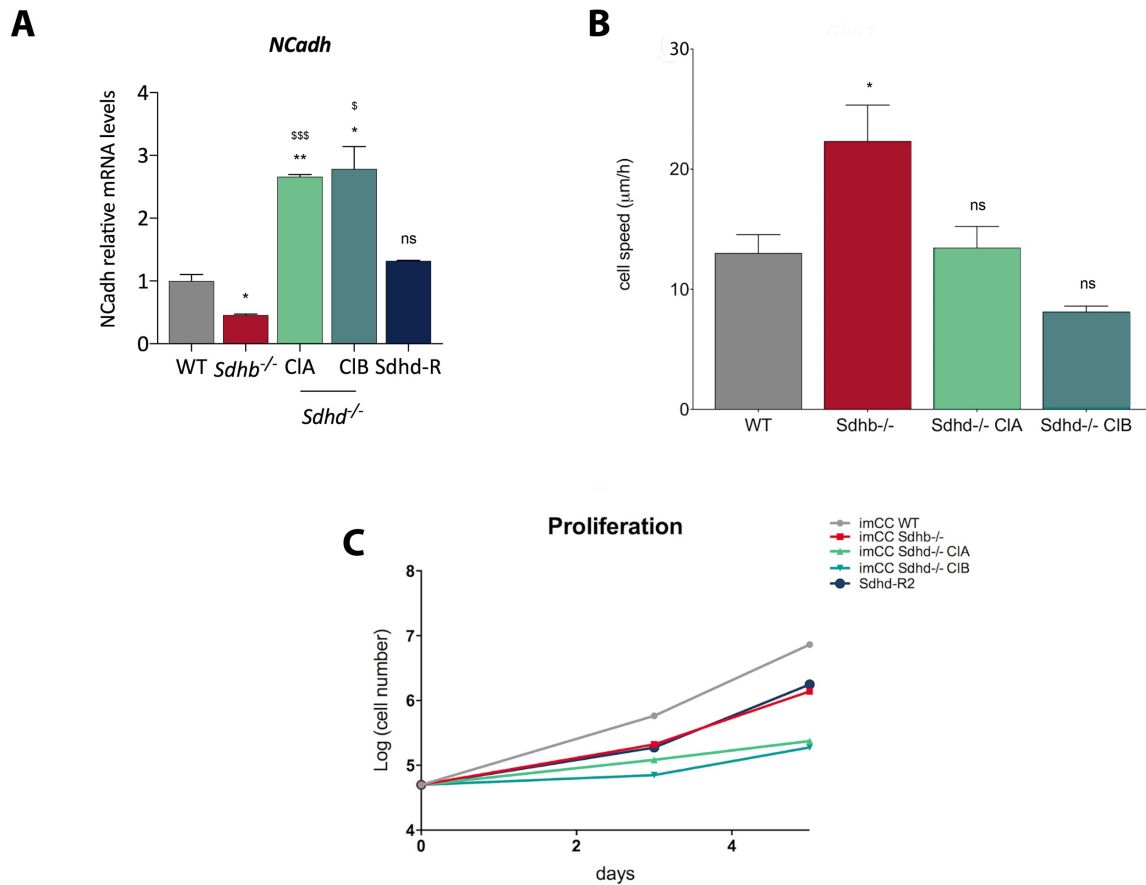

35
 36 **Supplementary Fig. 2 Related to Figure 3. *Sdhb* KO, but not *Sdhd* KO cells exhibit a mesenchymal**
 37 **metastatic phenotype. A**, qRT-PCR analysis of *NCadh* gene in the indicated cell lines. Data shown are
 38 from at least three independent experiments, presented as mean ± SEM. **B**, Individual cell speed was
 39 estimated (in μm/hour) by tracking cell nucleus during 12 hours (n=3). **C**, Growth curves of all the
 40 indicated cell lines were established by counting cells after three, five and seven days. The experiment
 41 was performed three times, in duplicates. Data are shown as mean ± SEM. Student's test was
 42 performed to assess statistical significance; ns, not significant, *P≤0.05, **P≤0.01, ***P≤0.001 relative
 43 to WT and \$P≤0.05, \$\$\$P≤0.001 relative to *Sdhb*^{-/-} imCC.
 44

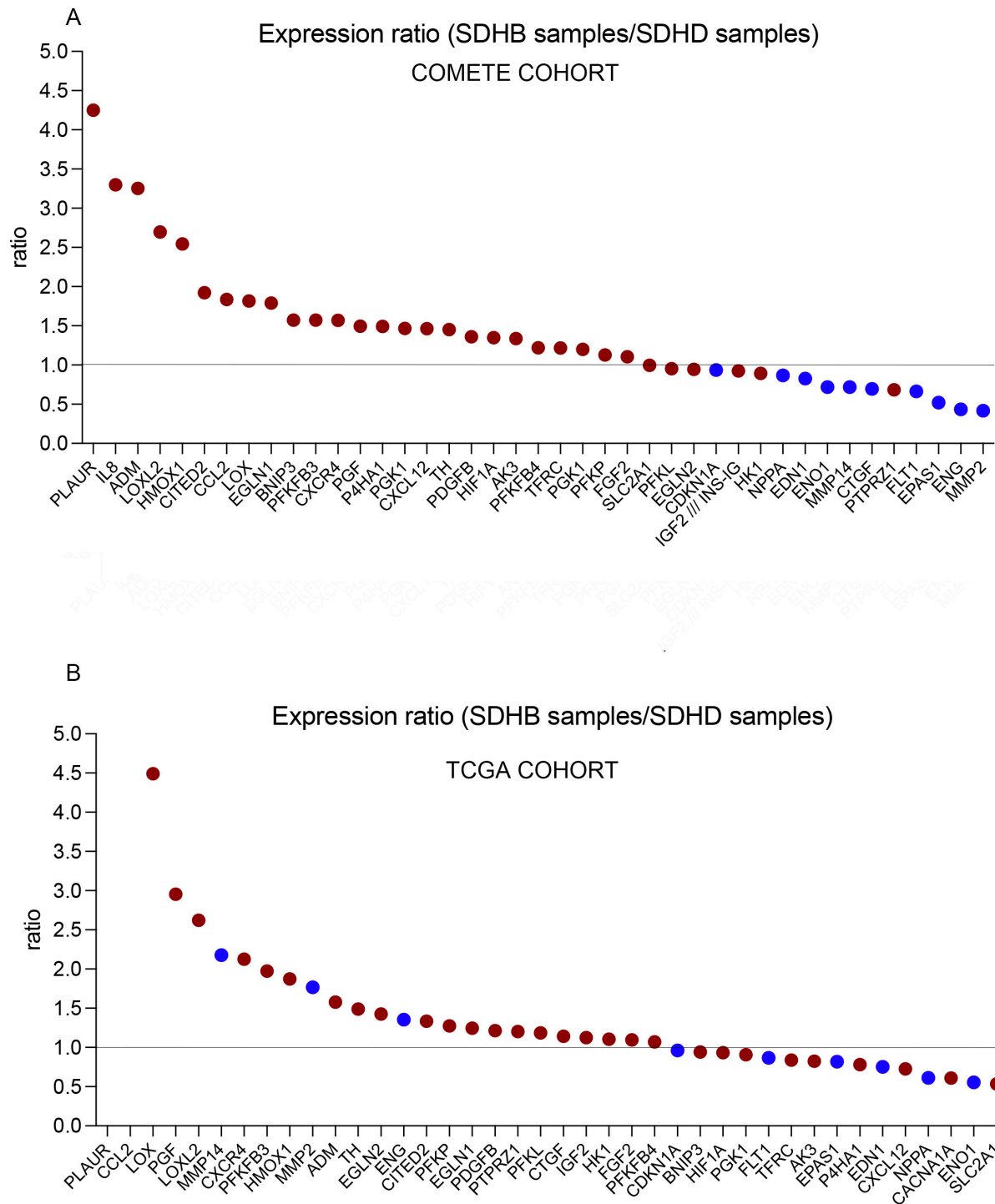

45
 46 **Supplementary Fig. 3 Related to Figure 3. Overexpression of HIF-target genes in *SDHB*-mutated**
 47 **tumors versus *SDHD*-mutated tumors.** Ratio between mean expressions of 41 highly expressed HIF-
 48 target genes in *SDHB* versus *SDHD*-mutated tumors. Data from A, the CIT COMETE collection and B,
 49 the TCGA collection. Both analyses include and compare transcriptomic data from 3 *SDHD* and 17
 50 *SDHB*- mutated tumors. Blue dots indicate genes specifically expressed in endothelial cells.

51

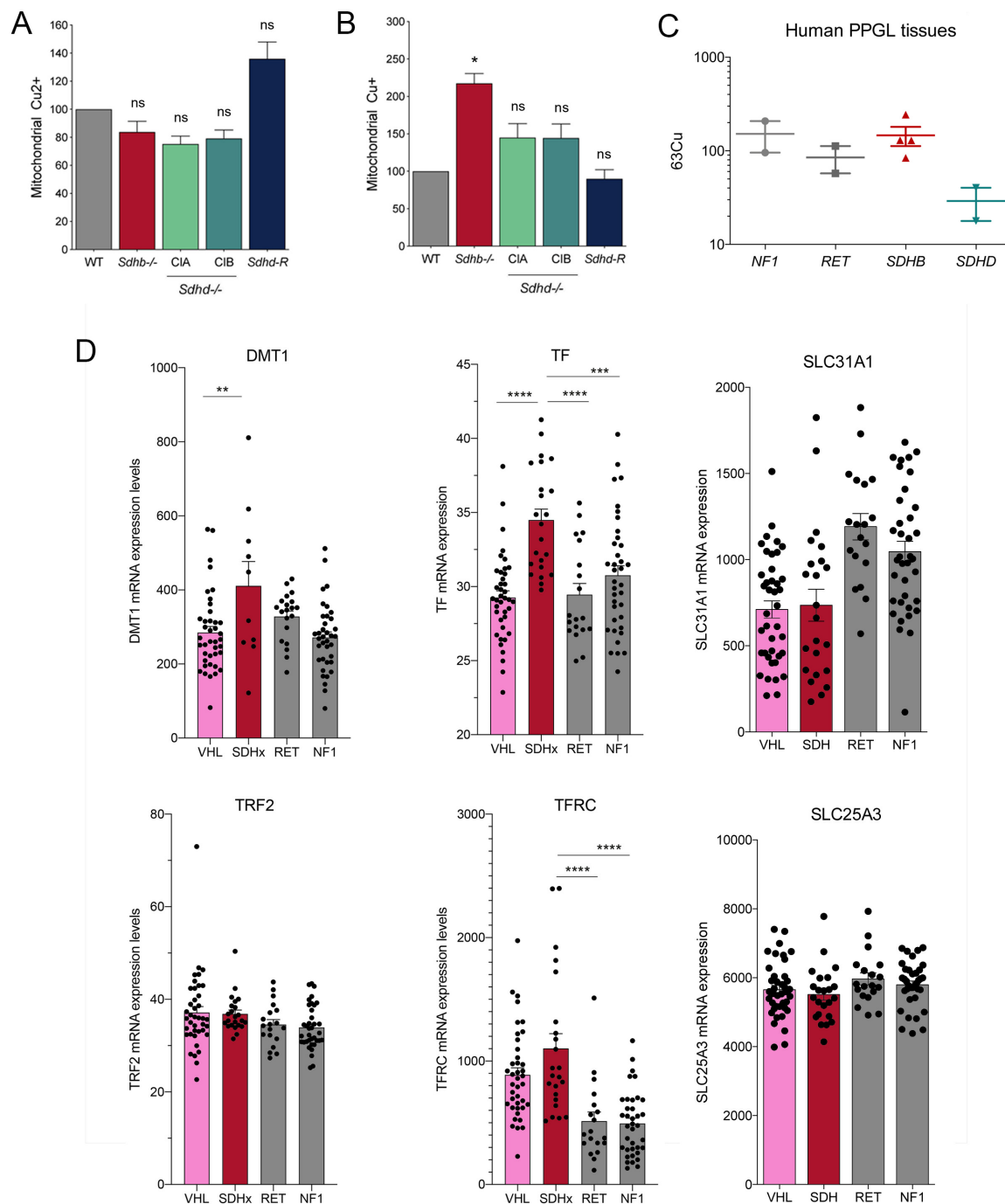

52
 53 **Supplementary Fig. 4 Related to Figure 4. SDH-deficient cells and tumors display alterations in**
 54 **copper homeostasis and *SDHx*-mutated tumors exhibit slight changes in transferrin (TF) mRNA**
 55 **expression levels in comparison to other types of mutated PPGL. A, mitochondrial Cu(II) content using**
 56 **turn-off Cu(II) probe (1) and B, mitochondrial Cu(I) content using turn-on Cu(I) probe (2) C, Average**
 57 **⁶³Cu counts in 2 NF1, 2 RET, 4 SDHB and 2 SDHD tumors. A and B are from three independent**
 58 **experiments, presented as mean ± SEM. D, Microarray-based expression analysis of several critical**

59 actors of cellular iron homeostasis *DMT1*, *TF*, *TFR2*, *TFRC*, *SLC31A1* and *SLC25A3* in a cohort of human
 60 PPGL, including 40 *VHL*-mutated, 19 *RET*-mutated, 37 *NF1*-mutated and 23 *SDHx*-mutated tumors.
 61 Expression clusters have been described in Burnichon et al., 2010. Data are presented as means \pm SEM.
 62 Non-parametric one-way ANOVA was used to assess statistical significance; ns, not significant,
 63 * $P \leq 0.05$, ** $P \leq 0.01$, *** $P \leq 0.001$.

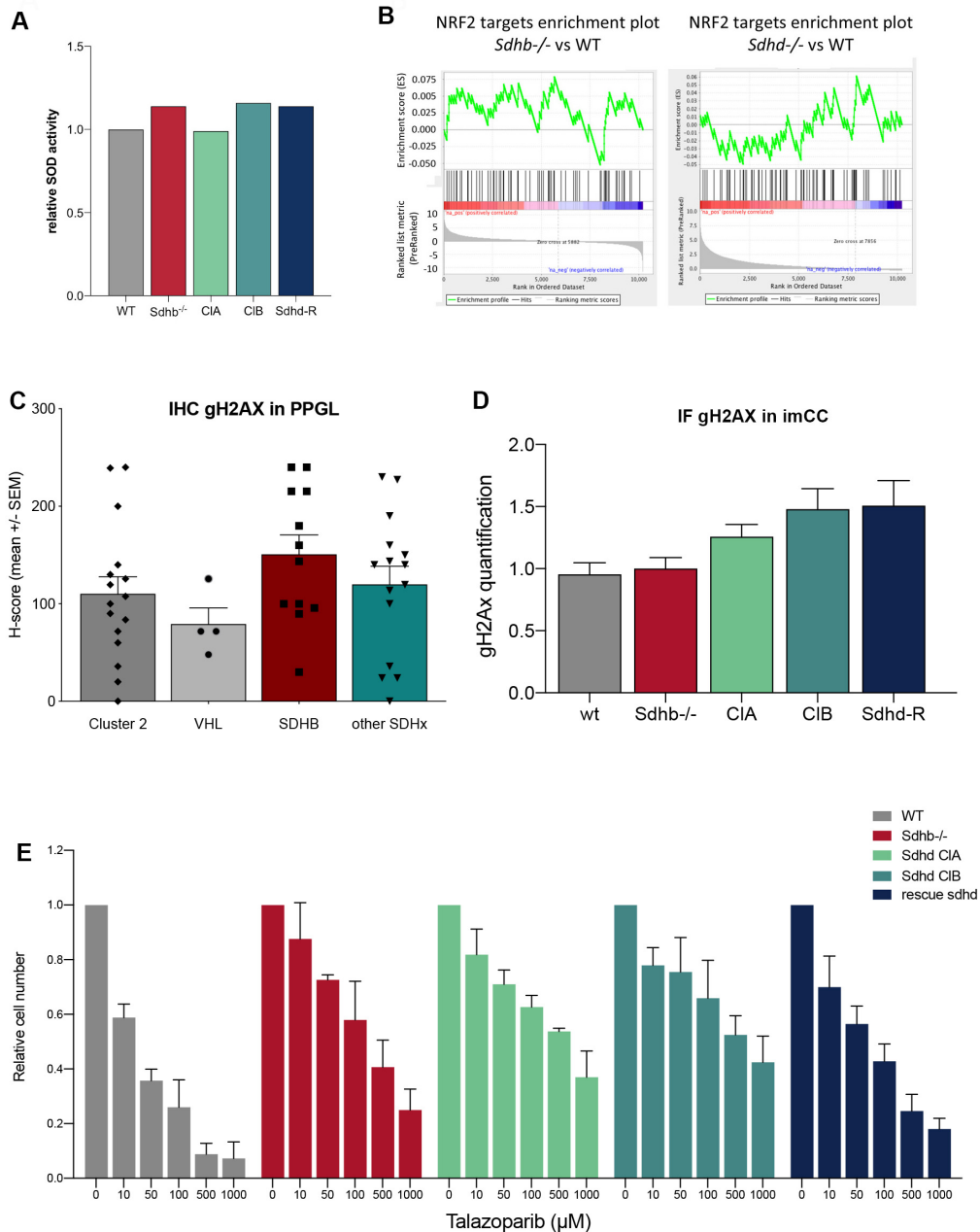

64

65 **Supplementary Fig. 5 Related to Figure 5. *SDHB*-mutated PGL exhibit significant decrease in ⁵⁶Fe and**
 66 ***Sdhb*-deficient cells do not detoxify the excess in mitochondrial ROS. A,** Global superoxide dismutase
 67 (SOD) activity measured by spectrophotometry in all the indicated cell lines. **B,** Gene set enrichment
 68 analyses using RNA-seq data of 58 NRF2-target genes in *Sdhb* and *Sdhd* KO cells versus WT cells. **C,** H-
 69 score (ranging from 0 to 300) representative of the γ H2AX staining intensity in 16 tumors belonging to

70 cluster 2, 4 VHL, 12 SDHB and 15 other *SDHx* tumors. **D**, Quantification of nucleus foci γ H2AX staining
 71 intensity following immunofluorescence in all imCC models. Data are presented as means \pm SEM. **E**,
 72 Relative cell number of all imCC models treated for 72 hours with Talazoparib (10 μ M, 50 μ M, 100 μ M,
 73 500 μ M, 1000 μ M) relative to vehicle-treated controls (0 μ M). Data shown are from 3 independent
 74 experiments and presented as means \pm SEM.

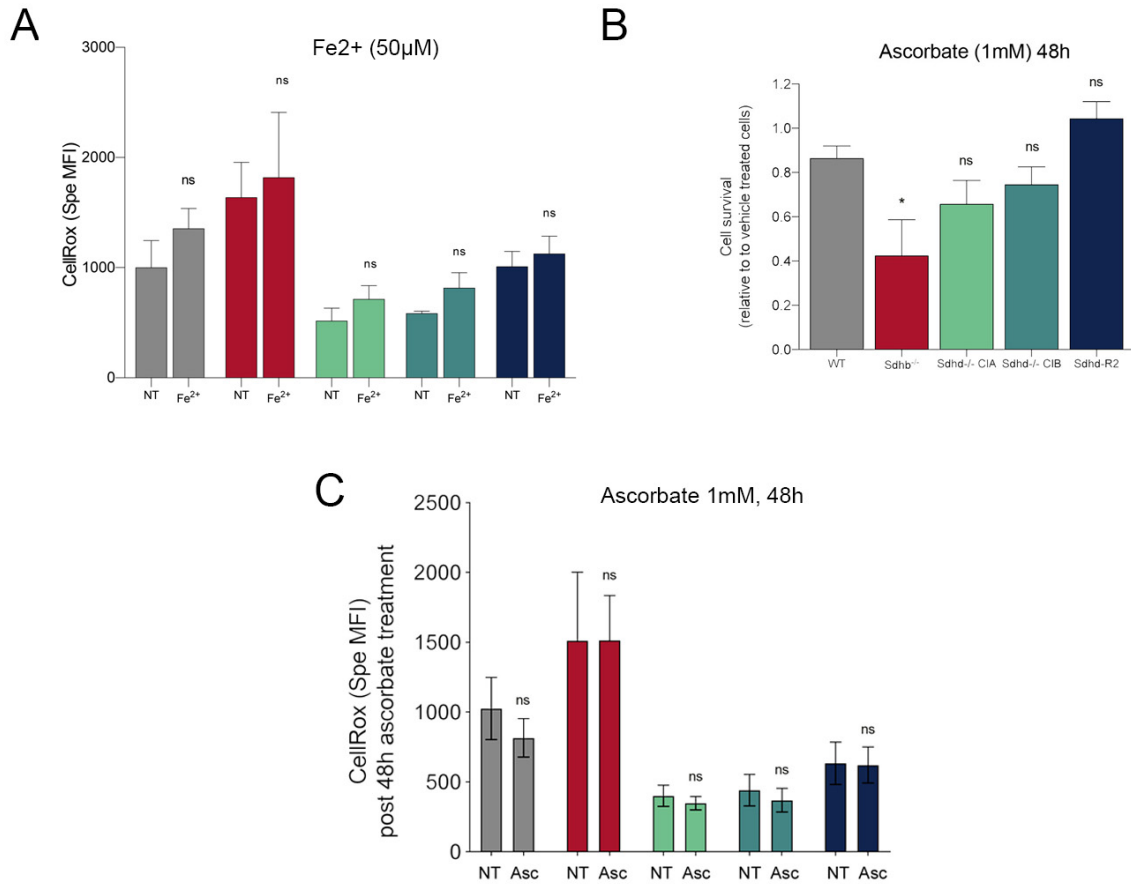

75

76 **Supplementary Fig. 6 Related to Figure 6. Iron(II) and ascorbate treatment do not affect cytosolic**
 77 **ROS levels in SDH-deficient cells.** **A**, Specific MFI of CellROX probe in all imCC models following
 78 treatment for 48 hours with either Iron(II) 50 μ M or vehicle (PBS 1X). **B**, Same as **A** following ascorbate
 79 1mM treatment. Data from **A** and **B** are mean of at least three independent experiments, presented
 80 as mean \pm SEM and two-way ANOVA was performed; ns, not significant, * $P \leq 0.05$, *** $P \leq 0.001$.

81

82

83 **Supplementary Table 1 Related to Figure 3 Methods. Experimental parameters and data**
 84 **acquisition parameters used for LA-ICP-MS imaging.**
 85

| | Tumors | NIST 612 Scans |
|---|---|---|
| Teledyne Photon Machines Analyte Excite | | |
| Energy density (J cm ⁻²) | 0.5 | 2.02 |
| Repetition rate (Hz) | 125 | 125 |
| Scan speed (μm s ⁻¹) | 500 | 500 |
| Beam waist diameter (μm) | 20 (Circle) | 40 (Circle) |
| Scanning Mode | Fixed Dosage | Fixed Dosage |
| Scanning Direction | Uni-directional | Uni-directional |
| Effective Dosage (shots per position) | 5 | 5 |
| He Carrier gas flow rate (L min ⁻¹) | 0.5 | 0.5 |
| Thermo Fisher Scientific iCAP TQ ICP-MS | | |
| RF power (W) | 1550 | 1550 |
| Ar plasma gas flow rate (L min ⁻¹) | 14 | 14 |
| Ar auxiliary gas flow rate (L min ⁻¹) | 0.8 | 0.8 |
| Nebuliser gas flow rate (L min ⁻¹) | 1.03 | 1.03 |
| He gas flow rate (L min ⁻¹) | 3.25 | 3.25 |
| Acquired m/z ratios (amu) | ³¹ P, ⁵⁶ Fe, ⁶³ Cu | ³¹ P, ⁵⁶ Fe, ⁶³ Cu |
| Respective dwell times (ms) | 2.0, 5.8, 29.6 | 2.0, 5.8, 29.6 |
| Total scan cycle time (ms) | 40 | 40 |
| | | |

86
87

88

89 **Supplementary Table 2 Related to Figure 2. Differentially methylated gene-based features in *Sdhd*-**

90 ***/-* versus *Sdhd**/-* imCCs**

91 *See excel file.*

92

93 **Supplementary Table 3 Related to Figure 4. List of 52 HIF-target genes used for transcriptomic**
 94 **analyses**

| | |
|---------|---|
| Adm | adrenomedullin |
| Adra1b | adrenergic receptor, alpha 1b |
| Ak3 | adenylate kinase 3 |
| Bnip3 | BCL2/adenovirus E1B interacting protein 3 |
| Cacna1a | calcium channel, voltage-dependent, P/Q type, alpha 1A subunit |
| Car9 | carbonic anhydrase 9 |
| Ccl2 | chemokine (C-C motif) ligand 2 |
| Cdkn1a | cyclin-dependent kinase inhibitor 1A (P21) |
| Cited2 | Cbp/p300-interacting transactivator, with Glu/Asp-rich carboxy-terminal domain, 2 |
| Cp | ceruloplasmin |
| Ctgf | connective tissue growth factor |
| Cxcl12 | chemokine (C-X-C motif) ligand 12 |
| Cxcl8 | Interleukin 8 |
| Cxcr4 | chemokine (C-X-C motif) receptor 4 |
| Edn1 | endothelin 1 |
| Egln1 | egl-9 family hypoxia-inducible factor 1 |
| Egln2 | egl-9 family hypoxia-inducible factor 2 |
| Egln3 | egl-9 family hypoxia-inducible factor 3 |
| Eng | endoglin |
| Eno1 | enolase 1, alpha non-neuron |
| Epas1 | endothelial PAS domain protein 1 |
| Fgf2 | fibroblast growth factor 2 |
| Flt1 | FMS-like tyrosine kinase 1 |
| Fmo5 | flavin containing monooxygenase 5 |
| Hgf | hepatocyte growth factor |
| Hif1a | hypoxia inducible factor 1, alpha subunit |
| Hk1 | hexokinase 1 |
| Hmox1 | heme oxygenase 1 |
| Igf2 | insulin-like growth factor 2 |
| Lct | lactase |
| Lep | leptin |
| Lox | lysyl oxidase |
| Loxl2 | lysyl oxidase-like 2 |
| Mmp13 | matrix metalloproteinase 13 |
| Mmp14 | matrix metalloproteinase 14 (membrane-inserted) |
| Mmp2 | matrix metalloproteinase 2 |
| Nppa | natriuretic peptide type A |
| P4ha1 | procollagen-proline, 2-oxoglutarate 4-dioxygenase (proline 4-hydroxylase), alpha 1 polypeptide |
| Pdgfb | platelet derived growth factor, B polypeptide |
| Pfkfb3 | 6-phosphofructo-2-kinase/fructose-2,6-biphosphatase 3 |
| Pfkfb4 | 6-phosphofructo-2-kinase/fructose-2,6-biphosphatase 4 |
| Pfkl | phosphofructokinase, liver, B-type |
| Pfkp | phosphofructokinase, platelet |
| Pgf | placental growth factor |
| Pgk1 | phosphoglycerate kinase 1 |
| Plaur | plasminogen activator, urokinase receptor |
| Ppfia4 | protein tyrosine phosphatase, receptor type, f polypeptide (PTPRF), interacting protein (liprin), alpha 4 |
| Ptprz1 | protein tyrosine phosphatase, receptor type Z, polypeptide 1 |
| Slc2a1 | solute carrier family 2 (facilitated glucose transporter), member 1 |
| Tfrc | transferrin receptor |
| Th | tyrosine hydroxylase |
| Trf | transferrin |

95

96

97 **Supplementary Table 4 Related to Figure 4. List of 58 NRF2-target genes used for transcriptomic**
 98 **analyses**

| | |
|----------|--|
| Abcc1 | ATP-binding cassette, sub-family C (CFTR/MRP), member 1 |
| Abcc2 | ATP-binding cassette, sub-family C (CFTR/MRP), member 2 |
| Abcc3 | ATP-binding cassette, sub-family C (CFTR/MRP), member 3 |
| Abcc4 | ATP-binding cassette, sub-family C (CFTR/MRP), member 4 |
| Abcc5 | ATP-binding cassette, sub-family C (CFTR/MRP), member 5 |
| Acot7 | acyl-CoA thioesterase 7 |
| Acot8 | acyl-CoA thioesterase 8 |
| Acox1 | acyl-Coenzyme A oxidase 1, palmitoyl |
| Acox2 | acyl-Coenzyme A oxidase 2, branched chain |
| Adh7 | alcohol dehydrogenase 7 (class IV), mu or sigma polypeptide |
| Akr1b1 | aldo-keto reductase family 1, member B1 (aldose reductase) |
| Akr1c1 | aldo-keto reductase family 1, member C1 |
| Aldh1a1 | aldehyde dehydrogenase family 1, subfamily A1 |
| Aldh7a1 | aldehyde dehydrogenase family 7, member A1 |
| Blvra | biliverdin reductase A |
| Blvrb | biliverdin reductase B (flavin reductase (NADPH)) |
| Cbr1 | carbonyl reductase 1 |
| Cebpb | CCAAT/enhancer binding protein (C/EBP), beta |
| Cyp1b1 | cytochrome P450, family 1, subfamily b, polypeptide 1 |
| Ephx1 | epoxide hydrolase 1, microsomal |
| Fech | ferrochelatase |
| Fthl17 | ferritin, heavy polypeptide-like 17 |
| G6pd | glucose-6-phosphate dehydrogenase |
| Gclc | glutamate-cysteine ligase, catalytic subunit |
| Gclm | glutamate-cysteine ligase, modifier subunit |
| Ggt1 | gamma-glutamyltransferase 1 |
| Glrx | glutaredoxin |
| Gls | glutaminase |
| Gpx2 | glutathione peroxidase 2 |
| Gpx4 | glutathione peroxidase 4 |
| Gsr | glutathione reductase |
| Gsta1 | glutathione S-transferase, alpha 1 (Ya) |
| Gstm1 | glutathione S-transferase, mu 1 |
| Gstp1 | glutathione S-transferase, pi 1 |
| Hmox1 | heme oxygenase 1 |
| Idh1 | isocitrate dehydrogenase 1 (NADP+), soluble |
| Liph | lipase, member H |
| Me1 | malic enzyme 1, NADP(+)-dependent, cytosolic |
| Mgst1 | microsomal glutathione S-transferase 1 |
| Nfe2l2 | nuclear factor, erythroid derived 2, like 2 |
| Nqo1 | NAD(P)H dehydrogenase, quinone 1 |
| Pgd | phosphogluconate dehydrogenase |
| Pla2g7 | phospholipase A2, group VII (platelet-activating factor acetylhydrolase, plasma) |
| Pnpla2 | patatin-like phospholipase domain containing 2 |
| Pparg | peroxisome proliferator activated receptor gamma |
| Ppargc1b | peroxisome proliferative activated receptor, gamma, coactivator 1 beta |
| Prdx1 | peroxiredoxin 1 |
| Prdx6 | peroxiredoxin 6 |
| Rxra | retinoid X receptor alpha |
| Slc6a9 | solute carrier family 6 (neurotransmitter transporter, glycine), member 9 |
| Slc7a11 | solute carrier family 7 (cationic amino acid transporter, y+ system), member 11 |
| Srxn1 | sulfiredoxin 1 homolog (<i>S. cerevisiae</i>) |
| Sult1a1 | sulfotransferase family 1A, phenol-preferring, member 1 |
| Taldo1 | transaldolase 1 |
| Tkt | Transketolase |
| Txn | thioredoxin |
| Txnrd1 | thioredoxin reductase 1 |
| Ugdh | UDP-glucose dehydrogenase |

99 **Supplementary methods**

100 **Generation of *Sdhd*^{-/-} Immortalized Mouse Chromaffin Cells by CRISPR-Cas9 method**

101 Targeted gRNA was designed *in silico* by using <http://crispr.genome-engineering.org/> as previously
102 described (3). gRNA was transcribed *in vitro* using the kit PrecisionX Cas9 SmartNuclease RNA system
103 (System Biosciences CAS510A-KIT). Briefly, targeted oligonucleotides were annealed to form double
104 strands, and then cloned into SmartNuclease Linearized T7 gRNA Vector. The resulting recombinant
105 vector was linearized by EcoRI digestion. The generated template was used to produce gRNA by *in vitro*
106 transcription. gRNA was then purified (miRNeasy minikit, Qiagen) and its purity was assessed using the
107 Experion RNA StdSens Analysis Kit (BioRad).

108 Wild-type immortalized mouse chromaffin cells (WT imCC), previously generated by our lab(4), were
109 transfected with 0.6 µg of gRNA (RNA i-MAX (Life Technologies)) and 2µg of Cas9 (System Biosciences
110 CAS940A-1) and 2µg of YFP plasmids (Lipofectamine 2000 (Life Technologies)). Fluorescent cells were
111 cloned by FACS sorting. Clones were screened by direct sequencing of the targeted sequence of murine
112 *Sdhd* gene. Two consecutive transfections were performed: the first generated three heterozygous
113 clones out of 70, and the second performed on heterozygous clones generated 2 homozygous clones
114 out of 288. Mycoplasma contamination was ruled out using the PCR Mycoplasma Test kit I/C
115 (PromKine, PK-CA91-1048).

116

117 ***Sdhd*^{-/-} clones transfection by SDHD expressing plasmid**

118 *Sdhd*^{-/-} clone A was transfected with 2 µg of SDHD-expressing vector (ORIGENE, NM003002) using
119 Lipofectamine 2000 (Life Technologies). Forty-eight hours later, selection was performed with
120 Geneticin (Sigma, G418, 1200 µg/ml) and selected cells were cloned by FACS sorting. Clones were then
121 screened by SDH activity test and by qRT-PCR in order to assess *Sdhd* expression.

122

123 **Direct sequencing of *Sdhd* gene**

124 Direct sequencing of the four exons and exon-intron boundaries of the *Sdhd* gene was performed by
125 Sanger method. Specific primers (available upon request) were designed to amplify small amplicons
126 for *Sdhd* gene sequencing. The sequencing reactions were performed using the BigDye Terminator v3.1
127 kit (Life Technologies), in an ABI Prism3730XL DNA Analyzer (Perkin Elmer Applied Biosystems, Foster
128 City, CA).

129

130 **Cell culture**

131 imCC were cultured in DMEM high glucose Glutamax (Dulbecco Modified Eagle Medium, Gibco) with
132 10% FBS (Fetal bovine serum, Gibco) and 1% antibiotics (penicillin/streptomycin, Gibco) unless when
133 grown for metabolic or respirometry experiments, in which case they were supplemented with
134 pyruvate (1 mM) and no antibiotics. Cells were grown at 37°C, in 5% CO₂. When stated, cells were
135 treated with indicated doses of iron Chloride (Sigma, 372870), MitoTEMPO (Sigma, SML0737), L-
136 Ascorbic acid (Sigma, A5960), Talazoparib (MedChemTronica, HY-1606) or 3 mM of N-acetyl-cysteine
137 (Sigma, A9165) for 12 h to 72 h.

138

139 **¹³C-glucose and ¹³C-glutamine labeling**

140 Cells (3 x 10⁵) were seeded onto five wells of a six-well plate and cultured in standard medium for 24
141 h, the remaining well was used as a control containing only medium. Cells were washed in PBS and the
142 medium was then replaced by either fresh DMEM (no glucose, no phenol red) with 10 mM ¹³C₆-D-
143 glucose (Sigma) or DMEM (high glucose, no glutamine) supplemented with 2 mM ¹³C₅-L-glutamine
144 (Sigma) for 72 h.

145

146

147 **Metabolite extraction**

148 For spent media analysis, 200 µl of cleared media was first extracted. Culture media were then
149 aspirated and cells were washed cold with 0.9% NaCl saline solution before being scraped off the
150 precooled plates into Methanol/water mixture. In all cases, glutaric acid supplied in water was used as
151 internal standard and polar metabolites were extracted using Methanol:H₂O:Chloroform at ratio
152 1:1:1. Briefly, samples were vortexed vigorously, left to shake with all the solvents for 15 min at 4 °C
153 and then centrifuged at 15 000g for 15 min at 4 °C which led to separation into polar and nonpolar
154 fractions. The polar fractions were transferred to new tubes, evaporated to dryness by SpeedVac
155 concentrator and used for Gas Chromatography – Mass Spectrometry (GC-MS) analysis.

156

157 **GC-MS analysis**

158 The dried extract was first incubated at 95 °C in open tubes and then solubilized in 40 µl of 2%
159 methoxyamine HCl in pyridine followed by 60 minutes incubation at 60°C and subsequently 60 µl N-
160 tertbutyldimethylsilyl-N-methyltrifluoroacetamide with 1% (w/v) tertbutyldimethyl-chlorosilane
161 derivatisation reagent was added. The suspension was incubated for an hour at 60 °C in a well-sealed
162 tube to prevent evaporation. Finally, the samples were centrifuged at 16000 g for 5 minutes and the
163 clear supernatant was transferred to a chromatography vial with a glass insert (Thermo Fisher
164 Scientific) and proceeded immediately to GC-MS analysis.

165 For analysis of the derivatised samples an Agilent 7890B Series GC/MSD gas chromatograph with a
166 polydimethylsiloxane GC column coupled, with a mass spectrometer (GC-MS) (Agilent Technologies
167 UK Limited, Stockport, UK) was used. Prior to sample analysis the GC-MS was tuned to a full width at
168 half maximum (FWHM) peak width of 0.60 a.m.u. in the mass range of 50 to 650 mass to charge ratio
169 (m/z) using PFTBA tuning solution. 1 µl of sample was injected into the GC-MS in splitless mode with
170 helium carrier gas at a rate of 1.0 ml min⁻¹. The inlet liner containing glass wool was set to a
171 temperature of 270 °C. Oven temperature was set at 100 °C for 1 minute before ramping to 280 °C at

172 a rate of 5 °C min⁻¹. Temperature was further ramped to 320 °C at a rate of 10 °C min⁻¹ held at 320 °C
173 for 5 minutes. Compound detection was carried out in full scan mode in the mass range 50 to 650 m/z,
174 with 2-4 scans sec⁻¹, a source temperature of 250 °C, a transfer line temperature of 280 °C and a solvent
175 delay time of 6.5 minutes. The injector needle was cleaned with acetonitrile three times before
176 measurement commencement and three times following every measurement thereafter. The raw GC-
177 MS data was converted to common data format (CDF) using the acquisition software and further
178 processing of the isotope data including isotope correction and mass isotopomer analysis /batch
179 quantification was performed on metabolite detector software. The raw peak area for each analyte of
180 interest was calculated using the metabolite detector software followed by normalizing the response
181 to the internal standard peak area.

182

183 **High resolution respirometry**

184 For the measurement in intact state, trypsinised cells were resuspended in cell culture media (4.5g/L
185 glucose + 1 mM pyruvate) and loaded in Oxygraph-O2 k (Oroboros instruments) chamber. After closing
186 the chambers and recording routine respiration, oligomycin (2.5 µM) was added to inhibit ATP
187 synthase. Measurements of the non-phosphorylating electron transfer system (ETS) capacity were
188 obtained through stepwise (0.5 µM) titration of the uncoupler, Carbonyl cyanide 4-
189 (trifluoromethoxy)phenylhydrazone (FCCP). Respiration was inhibited by addition of rotenone (0.5
190 µM) and antimycin A (2.5 µM) at the end of the experiment. For the measurement in permeabilised
191 state, trypsinised and washed cells were resuspended in respiratory media Mir05 (110 mM sucrose,
192 60 mM K⁺-lactobionate, 0.5 mM EGTA, 3 mM MgCl₂, 20 mM taurine, 10 mM KH₂PO₄, 20 mM HEPES,
193 1g/L BSA essentially fatty acid free, pH 7.1). After closing the chambers and recording respiration on
194 endogenous substrates, digitonin was added to permeabilise the cells. Substrate combinations were
195 used as indicated in the graphs. The concentrations used were 2 mM malate (M), 10 mM glutamate
196 (G) and 20 mM succinate (SUC). In all experiments on permeabilised cells 3 mM ADP was used and

197 maximum respiratory capacity was reached by stepwise titration of FCCP. Respiration was inhibited by
198 addition of 0.5 μ M rotenone and antimycin A (2.5 μ M) at the end of the experiment. Values after
199 antimycin A addition were subtracted from all recorded values.

200

201 **Assessment of enzymatic activities**

202 Respiratory chain activities in subconfluent chromaffin cells were assayed as previously described (5).
203 Malonate-sensitive succinate dehydrogenase (RC complex II; E.C. 1.3.5.1), glycerol 3 phosphate
204 dehydrogenase (EC 1.1.5.3), cyanide-sensitive cytochrome *c* oxidase (RC complex IV; EC 1.9.3.1),
205 malonate-sensitive succinate cytochrome *c* reductase (RC complex II+III; EC 1.3.99.1), and glycerol
206 cytochrome *c* reductase (glycerol 3-phosphate dehydrogenase + RC complex III) were assayed
207 spectrophotometrically at 37°C using a pseudo dual- wavelength Varian CARY50 spectrophotometer
208 (Victoria, Australia) as described previously (6). Protein concentrations were determined by the
209 Bradford method. All chemicals were analytical reagent grade from Sigma Chemical Company.

210

211 **Quantitative Real-Time PCR**

212 Total RNAs were extracted from cell pellets using RNeasy plus mini-kit (Qiagen) as described by the
213 manufacturer. Reverse transcription was fulfilled using iScript™ cDNA Synthesis Kit (BIO-RAD) during
214 30 min at 42°C. qRT-PCR was then performed on CFX96™ Real-Time System C1000 Touch™ Thermal
215 Cycler (BIO-RAD) using SuperScript SybrGreen (BioRad). Normalization was performed with 18S
216 amplifications, and comparisons were calculated using the $\Delta\Delta$ Ct method. Primers' sequences were as
217 follows:

218 18S: F 5'-CGCGGTTCTATTTTGTGGT-3'; R 5'-AACCATAAACGATGCCGAC-3';

219 Sdhd: F 5'-GGACCAGTGAGAGGGTTGTC-3'; R 5'-AAGCTGAGAGTGCCAAGAGG-3'

220 Sdhb : F 5'-GCAGCTCCAGAATCAAAA-3' ; R 5'-CCAGAGTATTGCCTCCGTTG-3'

221 Snai1: F 5'-TGGAAAGGCCTTCTCTAGGC-3'; R 5'-AAAAGCACGGTTGCAGTGG-3'

222 Fn1: F 5'- GAAATCTGCAGCCTGGGTCT-3'; R 5'- ACACCCAGCTTGAAGCCAAT-3'

223 Epas1: F 5'-AGGGCCACAGCAAAGAGAG-3'; R 5'-CATCACGGGATTTCTCCTTC-3'

224 Mmp9: F 5'-CGGCACGCTGGAATGATC-3'; R 5'- TCGAACTTCGACACTGACAAGAA -3

225

226 **Western blot**

227 Total proteins were extracted in RIPA lysis buffer, containing protease and phosphatase inhibitors
228 cocktail (Thermo Fisher, #88669). Protein concentrations were determined with Bradford colorimetric
229 method. Equal quantities of proteins were resolved on NuPAGE® Novex 4–12 % Bis-Tris gradient gel
230 (Invitrogen) and transferred on nitrocellulose membrane. After blocking in PBS-milk solution (5%),
231 membranes were incubated overnight with specific primary antibodies, followed by washing in PBS,
232 0.05% tween-20 and incubation with corresponding HRP-conjugated (anti-rabbit or anti-mouse)
233 secondary antibodies (Bio-FX). The bound antibodies were revealed by chemiluminescence using ECL
234 (Pierce) and the results read with a LAS-4000 Mini (Fuji). The antibodies used were: anti-tubulin
235 (1/2500, Sigma-Aldrich, T9026), anti-HIF2 α (1/500, abcam, ab8365), anti-SDHB (1/500, Sigma,
236 HPA002868), anti-SDHA (1/500, abcam, ab14715). The experiment was performed independently
237 three times and representative results are shown.

238

239 **Fluorescent staining**

240 All Fluorescent staining were performed on cells plated on glass slides until 80% confluence. After a
241 wash in PBS 1X, cells were fixed for 10 min in ice-cold 4% paraformaldehyde. For actin staining, a
242 permeabilization step was performed with proper buffer (0.5% triton X-100, 20 mM Tris-HCl (pH=8),
243 50 mM NaCl, 3 mM MgCl₂, 300 mM sucrose) for 10 min at room temperature. Phalloidin-TRITC toxin

244 (Sigma #P1951) diluted 1/1000 in PBS 1X was incubated for 1h at room temperature and washed
245 before mounting the coverslip in vectashield with Dapi.

246 For γ H2AX immunofluorescence, after blocking of aspecific sites for 30 min with PBS 1% BSA 0,1%
247 triton, the slides were incubated, overnight at 4°C, anti- γ H2AX (phospho S139) (1/100, Abcam
248 ab81299) diluted in blocking buffer. Primary antibody was washed and the slides were incubated with
249 the secondary antibody, conjugated with Alexa Fluor 488 (1/2000, Invitrogen) for 1 h at room
250 temperature in the dark and then washed with PBS. Finally, the slides were mounted in Vectashield,
251 containing DAPI, for a blue nuclear staining. Image acquisition was performed using a Confocal SP8
252 Leica microscope and 12 z-stacks of 0.5 μ m were merged. Nucleus foci staining intensity was measured
253 using ImageJ software, and results were shown as the mean +/- SEM staining intensity per cell type
254 normalized to the mean staining of *Sdhb*^{-/-} cells.

255

256 **Immunohistochemical analyses**

257 Immunohistochemistry was performed on 6 μ m sections from paraffin-embedded tumors with anti-
258 γ H2AX antibody (phospho S139) (1/100, ab26350, Abcam). Antigen retrieval was performed by boiling
259 slides in citrate buffer for 20 min. Revelation was performed using DAB (Dako, Australia). Images were
260 acquired with a Leica DM400B microscope with Leica Application Suite software V.2.8.1 and a Leica
261 DFC420C camera. H-score (ranging from 0 to 300) taking into consideration the staining intensity in
262 conjunction with the percentage of positively stained cells was used as a semi-quantitative measure.

263

264 **Cell proliferation assay**

265 50.000 cells were plated on 6-well plates. Growth curves were established by counting cells after three,
266 five and seven days. The experiment was performed three times, in duplicates.

267

268 **Cell migration assay**

269 Wound scratch assays were performed during 10 hours as previously described (7) and analyzed using
270 ImageJ software. The experiment was performed four times.

271

272 **Cell adhesion assay**

273 After complete detachment from their plates by trypsin EDTA 0.05 % (Gibco), cells were plated in 6-
274 wells plates. Cell adhesion was evaluated by taking pictures 1 h post-seeding. Adherent and non-
275 adherent cells were identified on the basis of their morphology and the percentage of adhesive cells
276 was calculated. The experiment was performed three times.

277

278 **RNA-seq analysis**

279 RNA sequencing was performed for 7 samples: 3 *Sdhb*^{-/-}, 2 *Sdhd*^{-/-} and 2 wild-type imCC. RNA samples
280 were enriched for polyadenylated RNA from 5 µg of total RNA, and the enriched samples were used to
281 generate sequencing libraries with the Illumina 'TruSeq Stranded mRNA Sample Prep' kit and
282 associated protocol as provided by the manufacturer. Libraries were sequenced by IntegraGen (Evry,
283 France) on an Illumina HiSeq 2000 as paired-end 75 bp reads. Quality of reads was assessed for each
284 sample using FastQC (<http://www.bioinformatics.babraham.ac.uk/projects/fastqc/>). Fastq files were
285 aligned to the reference Human genome hg19/GRCh37 or to the reference Mouse genome mm10 with
286 tophat2 (-p 16 -r 150 -g 2 --library-type fr-firststrand). We removed reads mapping to multiple
287 locations. We used HTSeq to obtain the number of reads associated to each gene in the Gencode vM9
288 (Mouse) database, restricting to protein-coding genes, antisense and lncRNAs. We used the
289 Bioconductor DESeq package to import raw HTSeq counts for each sample into R statistical software
290 and extract the count matrix. After normalizing for library size, we normalized the count matrix by the
291 coding length of genes to compute FPKM scores (number of fragments per kilobase of exon model and
292 millions of mapped reads). We used the Bioconductor DESeq package to obtain size factors and

293 dispersion estimates, and perform differential expression analysis. Hierarchical clustering (Euclidean
294 distance, Ward method) was used to classify samples according to their expression profiles across the
295 1,000 most variant genes (based on standard deviation).

296

297 **Reduced Representation Bisulfite Sequencing (RRBS) Analyses**

298 RRBS was performed by Integragen SA (Evry, France), as previously described (4)..In short, 4 µg of
299 mouse genomic DNA plus CeGX Sequencing Control (3% W/W) were digested with MspI (NEB). After
300 end-repair, A-tailing, and ligation to methylated Illumina adapters, the library fragments of 40–220 bp
301 were gel isolated, subjected to a double bisulfite conversion using the TrueMethyl 24 kit (Cambridge
302 Epigenetix) for each sample according to the manufacturer’s instructions, PCR amplified, and
303 sequenced on an Illumina HiSeq2000 sequencer as paired-end 75 bp reads.

304 We generated approximately 30 million uniquely aligned reads for each sample, which covered ≈ 1.5
305 million CpG sites. We used BS-Seeker2 (8) to map RRBS data to the Mouse genome mm10 and retrieve
306 the number of methylated and unmethylated cytosines at each covered CpG site. Methylation rates
307 were then integrated across CpG island (CGI)-based and gene-based features. CGI-based features were
308 defined as follows: CpG islands (from UCSC database Mouse mm10), shores (2 kb on each side of the
309 island) and shelves (2 kb on each side of the shores). DNA methylation outside CpG islands was
310 analyzed by grouping CpG sites not located in CGI-based features every 100kb window. Gene-based
311 features were defined based on Ensembl mus musculus GRCm38.78 assembly. We calculated for each
312 gene the methylation rate across the promoter region (TSS +/- 500bp) and the gene body. We
313 compared methylation rates across all CGI-based and gene-based features. *q* values were computed
314 by comparing the number of methylated and unmethylated reads in each condition using a logistic
315 regression and the SLIM method for p-value adjustment, as implemented in the methylKit package (9).
316 We also calculated the methylation rate difference (delta) between each pair of test and reference
317 sample. We considered as differentially methylated every region with a *q*-value <0.05 and a

318 methylation delta >0.05 or <-0.05 in at least 80% of test-reference pairs.

319

320 **Features of Oxidative Stress**

321 Cells were seeded onto six-well plates and grown up to 70% confluency for 2 days. After what they
322 were directly incubated with fluorescent probes for basal conditions. Cells were washed with PBS,
323 trypsinized and resuspended in PBS solution containing 10% FBS for flow cytometric analysis. Flow
324 cytometry data were acquired using an LSR FORTRESSA analyzer (BD biosciences). For ROS
325 quantification upon treatment, cells were treated for 12 or 48 hours with 3 mM of N-acetyl-cysteine
326 (Sigma, A9165), 50 μ M iron chloride (Sigma, 372870), 2.5 μ M or 2.5 mM MitoTEMPO (Sigma, SML0737)
327 or 2.5 mM of L-Ascorbic acid (Sigma, A5960) and then processed, as described above.

328

329 **Cellular and mitochondrial ROS**

330 Cells were incubated with either 5 μ M CellRox Reagent (Thermofisher, #10422) or 5 μ M MitoSox
331 (Thermofisher, #M36008) for 30 min at 37°C in the dark.

332

333 **Lipid Peroxide Product**

334 Cells were incubated with 2 μ M Bodipy C11 Reagent (Termofisher, #D3861) for 30 min at 37°C in the
335 dark.

336

337 **Mitochondrial mass and membrane potential assessment using MitoTracker Probe**

338 Cells were seeded onto six-well plates and grown up to 70% confluency. Mitochondrial content per
339 cell line was estimated using MitoTracker Deep Red FM (Thermofisher #M22426). For assessment of
340 mitochondrial membrane potential, cells were stained with tetramethylrhodamine-methyl-ester

341 (TMRM, Thermofisher #T668). Cells were stained with 250 nM MitoTracker Deep Red FM or 100 μ M
342 TMRM for 30 min at 37C. Cells were then washed with PBS solution, trypsinized, and resuspended in
343 PBS solution containing 10% FBS for flow cytometric analysis. Flow cytometry data were acquired using
344 an LSR FORTESSA analyzer (BD biosciences).

345

346 **Cellular levels of iron and copper**

347 Metal-specific probes were synthesized as previously described. For mitochondrial copper and iron
348 probes, cells were incubated at 37°C in the dark with the relevant probe prior to being analyzed by
349 flow cytometry using the following probes and conditions: 1 μ M turn-off Iron(II) probe (10) (1h) for
350 mitochondrial Iron(II) content; 5 μ M Rhonox-1 (turn-on Iron(II)) probe (11) (1h) for cytosolic Iron(II)
351 content ; 1 μ M Calcein-AM probe (Thermofisher, #C1430) (1h) for labile overall iron content ; 10 μ M
352 turn-off Cu(II) probe (1) (1h) for mitochondrial Cu(II) content ; 1 μ M turn-on Cu(I) probe (2) (30min) for
353 mitochondrial Cu(I) content. Cells were trypsinized (TrypLE Express Enzyme, Life Technologies,
354 12605010) and washed twice with ice cold PBS. Data were recorded on a BD Accuri C6 (BD Biosciences)
355 and processed using Cell Quest (BD Biosciences) and FlowJo (FLOWJO, LLC) software.

356

357 **Laser ablation-inductively coupled plasma-mass spectrometry (LA-ICP-MS)**

358 For the LA-ICP-MS experiments, an Analyte Excite 193 nm ArF*excimer-based LA system (Teledyne
359 Photon Machines, Bozeman, MT, USA) was used, equipped with the HeEx II two-volume ablation cell.
360 The LA system was coupled to a Thermo Fisher Scientific iCAP TQ ICP-mass spectrometer (Thermo
361 Fisher Scientific, Waltham, MA, USA) via the Aerosol Rapid Introduction System (ARIS). Tuning of the
362 instrument settings was performed using a NIST SRM 612 glass certified reference material (National
363 Institute for Standards and Technology, Gaithersburg, MD, USA), optimizing for low laser-induced
364 elemental fractionation through monitoring of $^{238}\text{U}+^{232}\text{Th}+$ ratios, low oxide formation (<1%)
365 monitoring $^{232}\text{Th}^{16}\text{O}+^{232}\text{Th}+$ ratios, and high sensitivity for $^{59}\text{Co}+$, $^{115}\text{In}+$ and $^{238}\text{U}+$. LA-ICP-MS images

366 were acquired in a fixed dosage mode, with a vertical and horizontal spatial resolution of 20 μm , a
367 detailed list of sample settings is available in Supplementary Table 1. Formalin-fixed paraffin-
368 embedded tumor tissue sections were dewaxed in xylene immediately prior to imaging, and
369 rehydrated through a descending ethanol series. Two experimental repeats were conducted, each of
370 which consisted of imaging sections from one *NF1* mutant and two *SDHB* mutant tumors (n=6 total
371 tumors interrogated using LA-ICP-MS). Samples were mounted inside a bespoke three slide sample
372 holder of the HelEx II two-volume ablation cell (Teledyne Photon Machines). To correct for
373 instrumental drift, a series of NIST 612 standard ablation scans were performed before and after each
374 tumor image. ICP-MS and positional data were reconstructed using the HDF-based Image Processing
375 software (HDIP, Teledyne Photon Machines Inc., Bozeman, MT, USA). A bespoke pipeline written in
376 Python (version 2.7), was used to generate elemental images from reconstructed data. Negative
377 values, attributed to instrumental noise, were replaced with zeros. All LA-ICP-MS images are displayed
378 using the same threshold to enable a direct visual comparison between tumor sections. Average ^{56}Fe
379 and ^{63}Cu intensities were calculated from pixels containing a positive elemental tissue marker (^{31}P)
380 ensuring background regions did not influence these calculations. Statistical significance between
381 elemental intensities was assessed by Student's t-test.

382

383 **Statistical analysis**

384 Data are represented as mean (of at least 3 independent experiments) \pm SEM (standard error of the
385 mean). Data were analyzed by one-way or 2-way ANOVA. The results were considered to be significant
386 if $p \leq 0.05$. Statistics tests were carried out using the Graph-Pad software.

387

388 **Enrichment analysis**

389 We used an in-house adaptation of the GSEA method to identify gene sets from the MSigDB database
390 overrepresented among up/down-regulated and hyper/hypomethylated genes.

391

392 **Data access**

393 The sequencing data reported in this paper have been deposited to the EGA (European Genome-
394 phenome Archive) database (European Genome-phenome Archive) database (accession
395 number EGAS00001005279).

396

397 **References**

- 398 1. Wang H-H, Xue L, Fang Z-J, Li G-P, Jiang H. A colorimetric and fluorescent chemosensor
399 for copper ions in aqueous media and its application in living cells. *New J Chem.*
400 2010;1239–42.
- 401 2. Dodani SC, Leary SC, Cobine PA, Winge DR, Chang CJ. A targetable fluorescent sensor
402 reveals that copper-deficient SCO1 and SCO2 patient cells prioritize mitochondrial
403 copper homeostasis. *J Am Chem Soc.* 2011;133:8606–16.
- 404 3. Hsu PD, Scott DA, Weinstein JA, Ran FA, Konermann S, Agarwala V, et al. DNA targeting
405 specificity of RNA-guided Cas9 nucleases. *Nat Biotechnol.* 2013;31:827–32.
- 406 4. Letouze E, Martinelli C, Lorient C, Burnichon N, Abermil N, Ottolenghi C, et al. SDH
407 Mutations Establish a Hypermethylator Phenotype in Paraganglioma. *Cancer Cell.*
408 2013;23:739–52.
- 409 5. Rustin P, Chretien D, Bourgeron T, Gerard B, Rotig A, Saudubray JM, et al. Biochemical
410 and molecular investigations in respiratory chain deficiencies. *Clin Chim Acta.*
411 1994;228:35–51.
- 412 6. Benit P, Goncalves S, Philippe Dassa E, Briere JJ, Martin G, Rustin P. Three
413 spectrophotometric assays for the measurement of the five respiratory chain
414 complexes in minuscule biological samples. *Clin Chim Acta.* 2006;374:81–6.
- 415 7. Lorient C, Domingues M, Berger A, Menara M, Ruel M, Morin A, et al. Deciphering the
416 molecular basis of invasiveness in Sdhb-deficient cells. *Oncotarget.* 2015;6:32955–65.
- 417 8. Guo W, Fiziev P, Yan W, Cokus S, Sun X, Zhang MQ, et al. BS-Seeker2: a versatile
418 aligning pipeline for bisulfite sequencing data. *BMC Genomics.* 2013;14:774.
- 419 9. Akalin A, Kormaksson M, Li S, Garrett-Bakelman FE, Figueroa ME, Melnick A, et al.
420 methylKit: a comprehensive R package for the analysis of genome-wide DNA
421 methylation profiles. *Genome Biol.* 2012;13:R87.

- 422 10. Petrat F, Weisheit D, Lensen M, de Groot H, Sustmann R, Rauen U. Selective
423 determination of mitochondrial chelatable iron in viable cells with a new fluorescent
424 sensor. *Biochem J.* 2002;362:137–47.
- 425 11. Hirayama, T, Okuda, K, Nagasawa, H. A highly selective turn-on fluorescent probe for
426 iron(II) to visualize labile iron in living cells. *Chem Sci.* 2013;1250–6.
- 427

Gene-based features showing significantly different methylation in *Sdhb*

| chr | start | end | gene name | gene feature |
|------|----------|----------|---------------|--------------|
| chr1 | 3670998 | 3671998 | Xkr4 | TSS500 |
| chr1 | 3205901 | 3670998 | Xkr4 | body |
| chr1 | 3905739 | 3985715 | RP23-333I7.1 | body |
| chr1 | 4290846 | 4408741 | Rp1 | body |
| chr1 | 4490931 | 4496854 | Sox17 | body |
| chr1 | 4808288 | 4848410 | Lypla1 | body |
| chr1 | 5588966 | 5606131 | Oprk1 | body |
| chr1 | 5913707 | 5916898 | Npbwr1 | body |
| chr1 | 6358718 | 6359718 | Fam150a | TSS500 |
| chr1 | 6487731 | 6860940 | St18 | body |
| chr1 | 7089420 | 7173628 | Pcmt1 | body |
| chr1 | 7349406 | 7397369 | Gm26901 | body |
| chr1 | 7498468 | 7518149 | RP24-181G14.2 | body |
| chr1 | 9299378 | 9300378 | Sntg1 | TSS500 |
| chr1 | 8361475 | 9299378 | Sntg1 | body |
| chr1 | 9545908 | 9547455 | Rrs1 | body |
| chr1 | 9600699 | 9601699 | 3110035E14Rik | TSS500 |
| chr1 | 9601699 | 9627143 | 3110035E14Rik | body |
| chr1 | 9797607 | 9798607 | Sgk3 | TSS500 |
| chr1 | 9908138 | 9909138 | Mcm2 | TSS500 |
| chr1 | 9909138 | 9942085 | Mcm2 | body |
| chr1 | 9967432 | 9968432 | Tcf24 | TSS500 |
| chr1 | 10008636 | 10009636 | Ppp1r42 | TSS500 |
| chr1 | 10324720 | 10719445 | Cpa6 | body |
| chr1 | 10992965 | 10993965 | Prex2 | TSS500 |
| chr1 | 10993965 | 11303681 | Prex2 | body |
| chr1 | 11413605 | 11414605 | A830018L16Rik | TSS500 |
| chr1 | 11414605 | 11975901 | A830018L16Rik | body |
| chr1 | 12668063 | 12673090 | Gm17644 | body |
| chr1 | 12992150 | 12993150 | Slco5a1 | TSS500 |
| chr1 | 12866549 | 12992150 | Slco5a1 | body |
| chr1 | 13126663 | 13127663 | Prdm14 | TSS500 |
| chr1 | 13113457 | 13126663 | Prdm14 | body |
| chr1 | 13139105 | 13373583 | Ncoa2 | body |
| chr1 | 13564698 | 13589410 | Tram1 | body |
| chr1 | 13623330 | 13660046 | Lactb2 | body |
| chr1 | 13669271 | 13701723 | Xkr9 | body |
| chr1 | 14309735 | 14310735 | Eya1 | TSS500 |
| chr1 | 14168954 | 14309735 | Eya1 | body |

| | | | | |
|------|----------|----------|---------------|--------|
| chr1 | 14753437 | 14776931 | Gm9947 | body |
| chr1 | 14755492 | 14756492 | Msc | TSS500 |
| chr1 | 14753346 | 14755492 | Msc | body |
| chr1 | 15286754 | 15287754 | Kcnb2 | TSS500 |
| chr1 | 15287754 | 15723750 | Kcnb2 | body |
| chr1 | 15806146 | 15844052 | Terf1 | body |
| chr1 | 15892222 | 15893222 | Sbson | TSS500 |
| chr1 | 16519612 | 16520612 | Stau2 | TSS500 |
| chr1 | 16540790 | 16618989 | Ube2w | body |
| chr1 | 16898685 | 17091631 | Gm28376 | body |
| chr1 | 17097389 | 17098389 | Jph1 | TSS500 |
| chr1 | 17124247 | 17125247 | Gm28783 | TSS500 |
| chr1 | 17144862 | 17145862 | Gdap1 | TSS500 |
| chr1 | 17727146 | 17728146 | Gm16070 | TSS500 |
| chr1 | 17676027 | 17727146 | Gm16070 | body |
| chr1 | 17727545 | 17766344 | Crispld1 | body |
| chr1 | 19063300 | 19104340 | Gm15825 | body |
| chr1 | 19102522 | 19103522 | Tfap2d | TSS500 |
| chr1 | 19209414 | 19238576 | Tfap2b | body |
| chr1 | 20057779 | 20617564 | Pkhd1 | body |
| chr1 | 20356952 | 20392300 | 4930486I03Rik | body |
| chr1 | 20890106 | 20891106 | Paqr8 | TSS500 |
| chr1 | 20952126 | 20990841 | Efhc1 | body |
| chr1 | 21218075 | 21219075 | Tmem14a | TSS500 |
| chr1 | 21250359 | 21271093 | Gm28836 | body |
| chr1 | 21961442 | 21962442 | Kcnq5 | TSS500 |
| chr1 | 21960342 | 21962530 | Gm26580 | body |
| chr1 | 22805224 | 22806224 | Rims1 | TSS500 |
| chr1 | 22286251 | 22805224 | Rims1 | body |
| chr1 | 23762253 | 23849158 | B3gat2 | body |
| chr1 | 24178110 | 24252684 | Col9a1 | body |
| chr1 | 24586972 | 24587972 | Col19a1 | TSS500 |
| chr1 | 24261890 | 24586972 | Col19a1 | body |
| chr1 | 24963209 | 24964658 | Gm28237 | body |
| chr1 | 25829207 | 25830207 | Bai3 | TSS500 |
| chr1 | 25067476 | 25829207 | Bai3 | body |
| chr1 | 32172214 | 32173214 | Khdrbs2 | TSS500 |
| chr1 | 32173214 | 32658568 | Khdrbs2 | body |
| chr1 | 33852052 | 33907316 | Bend6 | body |
| chr1 | 34460262 | 34475733 | Ptpn18 | body |
| chr1 | 34560443 | 34561443 | Prss40 | TSS500 |
| chr1 | 34543968 | 34560443 | Prss40 | body |
| chr1 | 34579211 | 34580211 | 1700101I19Rik | TSS500 |
| chr1 | 34579157 | 34580157 | Amer3 | TSS500 |

| | | | | |
|------|----------|----------|---------------|--------|
| chr1 | 34580157 | 34590944 | Amer3 | body |
| chr1 | 34677688 | 34678688 | Arhgef4 | TSS500 |
| chr1 | 36067900 | 36068900 | Hs6st1 | TSS500 |
| chr1 | 36068900 | 36106446 | Hs6st1 | body |
| chr1 | 36264597 | 36274179 | Neurl3 | body |
| chr1 | 36368681 | 36369681 | Kansl3 | TSS500 |
| chr1 | 36471120 | 36472120 | Cnm4 | TSS500 |
| chr1 | 36538929 | 36539929 | ANKRD23 | TSS500 |
| chr1 | 36537507 | 36546945 | Ankrd39 | body |
| chr1 | 36761298 | 36762298 | Zap70 | TSS500 |
| chr1 | 37027096 | 37187613 | Vwa3b | body |
| chr1 | 37132273 | 37132764 | RP23-259P18.1 | body |
| chr1 | 37214934 | 37263384 | Cnga3 | body |
| chr1 | 37300365 | 37410736 | Inpp4a | body |
| chr1 | 37540516 | 37541516 | Mgat4a | TSS500 |
| chr1 | 37439340 | 37540516 | Mgat4a | body |
| chr1 | 37719585 | 37720585 | 2010300C02Rik | TSS500 |
| chr1 | 37754776 | 37865929 | Tsga10 | body |
| chr1 | 37874801 | 37889911 | Mitd1 | body |
| chr1 | 37946736 | 37957259 | Lyg1 | body |
| chr1 | 38132583 | 38159892 | RP23-195A24.5 | body |
| chr1 | 38177326 | 38664455 | Aff3 | body |
| chr1 | 38384449 | 38385449 | Gm16152 | TSS500 |
| chr1 | 38897661 | 38898661 | Chst10 | TSS500 |
| chr1 | 38863867 | 38897661 | Chst10 | body |
| chr1 | 38885254 | 38888072 | RP23-101P2.3 | body |
| chr1 | 39048648 | 39057137 | RP24-226L19.1 | body |
| chr1 | 39193231 | 39194231 | Npas2 | TSS500 |
| chr1 | 39478255 | 39479255 | Tbc1d8 | TSS500 |
| chr1 | 39371492 | 39478255 | Tbc1d8 | body |
| chr1 | 39618406 | 39650974 | Creg2 | body |
| chr1 | 39649676 | 39650676 | D930019O06Rik | TSS500 |
| chr1 | 40074579 | 40125231 | Il1r2 | body |
| chr1 | 40085351 | 40086351 | Gm16894 | TSS500 |
| chr1 | 40325110 | 40367562 | Il1rl2 | body |
| chr1 | 40430070 | 40465415 | Il1rl1 | body |
| chr1 | 40580581 | 40630725 | Slc9a4 | body |
| chr1 | 40680074 | 40681074 | Slc9a2 | TSS500 |
| chr1 | 40790187 | 40791187 | Mfsd9 | TSS500 |
| chr1 | 41782308 | 41939560 | Gm29260 | body |
| chr1 | 42590782 | 42694342 | Pantr1 | body |
| chr1 | 42695268 | 42696268 | Pou3f3 | TSS500 |
| chr1 | 42696268 | 42703176 | Pou3f3 | body |
| chr1 | 42851733 | 42905682 | Mrps9 | body |

| | | | | |
|------|----------|----------|---------------|--------|
| chr1 | 42952372 | 42953372 | Gpr45 | TSS500 |
| chr1 | 43047200 | 43098137 | Tgfbrap1 | body |
| chr1 | 43092088 | 43093088 | 8430432A02Rik | TSS500 |
| chr1 | 43123074 | 43196484 | Fhl2 | body |
| chr1 | 43934147 | 44003000 | Tpp2 | body |
| chr1 | 44086613 | 44101941 | Tex30 | body |
| chr1 | 45312038 | 45349706 | Col3a1 | body |
| chr1 | 46066815 | 46373546 | Dnah7b | body |
| chr1 | 46426092 | 46807476 | Dnah7c | body |
| chr1 | 46807544 | 46892352 | Slc39a10 | body |
| chr1 | 49245116 | 49340443 | C230029F24Rik | body |
| chr1 | 50901147 | 51187270 | Tmeff2 | body |
| chr1 | 51333279 | 51334279 | 9330175M20Rik | TSS500 |
| chr1 | 51507086 | 51596218 | Gm17767 | body |
| chr1 | 51915571 | 51916571 | Myo1b | TSS500 |
| chr1 | 51749765 | 51915571 | Myo1b | body |
| chr1 | 51987648 | 52107189 | Stat4 | body |
| chr1 | 52119940 | 52161865 | Stat1 | body |
| chr1 | 52656286 | 52726962 | Mfsd6 | body |
| chr1 | 52844429 | 52845429 | Hibch | TSS500 |
| chr1 | 52845429 | 52920986 | Hibch | body |
| chr1 | 52922324 | 53019679 | 1700019D03Rik | body |
| chr1 | 53189187 | 53296518 | Pms1 | body |
| chr1 | 53397006 | 53706284 | Dnah7a | body |
| chr1 | 53755506 | 53784724 | Stk17b | body |
| chr1 | 54194668 | 54195668 | Hecw2 | TSS500 |
| chr1 | 53806876 | 54194668 | Hecw2 | body |
| chr1 | 55053270 | 55072702 | Coq10b | body |
| chr1 | 55300069 | 55340089 | BOLL | body |
| chr1 | 55405421 | 55406421 | Plcl1 | TSS500 |
| chr1 | 55931741 | 55972328 | 9130227L01Rik | body |
| chr1 | 56978150 | 56979150 | Satb2 | TSS500 |
| chr1 | 57200645 | 57214493 | BC055402 | body |
| chr1 | 57773662 | 57774662 | Spats2l | TSS500 |
| chr1 | 57774662 | 57948394 | Spats2l | body |
| chr1 | 57955101 | 58018456 | Kctd18 | body |
| chr1 | 58113630 | 58200698 | Aox3 | body |
| chr1 | 58210897 | 58268597 | Aox4 | body |
| chr1 | 58646903 | 58695489 | Als2cr12 | body |
| chr1 | 59257406 | 59352993 | Cdk15 | body |
| chr1 | 59379430 | 59392299 | Gm29016 | body |
| chr1 | 59482924 | 59486955 | Fzd7 | body |
| chr1 | 60042684 | 60043684 | Ica1l | TSS500 |
| chr1 | 60069785 | 60098145 | Wdr12 | body |

| | | | | |
|------|----------|----------|---------------|--------|
| chr1 | 60098747 | 60153953 | Carf | body |
| chr1 | 60410119 | 60481158 | Abi2 | body |
| chr1 | 61378932 | 61395904 | 9530026F06Rik | body |
| chr1 | 61639324 | 62642284 | Pard3b | body |
| chr1 | 62456725 | 62498761 | Pard3bos3 | body |
| chr1 | 62714723 | 62717573 | Gm29083 | body |
| chr1 | 63112578 | 63113578 | Ino80dos | TSS500 |
| chr1 | 63272863 | 63273863 | Gm24513 | TSS500 |
| chr1 | 63272765 | 63273765 | Zdbf2 | TSS500 |
| chr1 | 63445391 | 63446391 | Adam23 | TSS500 |
| chr1 | 63965227 | 63968999 | Gm13749 | body |
| chr1 | 64302543 | 64303543 | Gm28981 | TSS500 |
| chr1 | 64533145 | 64604548 | Creb1 | body |
| chr1 | 64606473 | 64616742 | Mettl21a | body |
| chr1 | 65061872 | 65062952 | Crygd | body |
| chr1 | 66175773 | 66442583 | Map2 | body |
| chr1 | 66467867 | 66468867 | Unc80 | TSS500 |
| chr1 | 66701331 | 66719805 | Rpe | body |
| chr1 | 66944904 | 66945904 | Myl1 | TSS500 |
| chr1 | 66924295 | 66944904 | Myl1 | body |
| chr1 | 67123526 | 67231259 | Cps1 | body |
| chr1 | 67249700 | 67323609 | Gm15668 | body |
| chr1 | 69107559 | 69108559 | ErbB4 | TSS500 |
| chr1 | 68032186 | 69107559 | ErbB4 | body |
| chr1 | 69826470 | 69827470 | Spag16 | TSS500 |
| chr1 | 69827470 | 70725132 | Spag16 | body |
| chr1 | 71894068 | 71916625 | Gm28818 | body |
| chr1 | 71958998 | 72004695 | 4933417E11Rik | body |
| chr1 | 71983681 | 72038231 | 4930556G22Rik | body |
| chr1 | 72107155 | 72121501 | Gm4319 | body |
| chr1 | 72235965 | 72236965 | D230017M19Rik | TSS500 |
| chr1 | 72283814 | 72284814 | Pecr | TSS500 |
| chr1 | 72283869 | 72284869 | Tmem169 | TSS500 |
| chr1 | 72711760 | 72713809 | Rpl37a | body |
| chr1 | 72824003 | 72825003 | Igfbp2 | TSS500 |
| chr1 | 72825003 | 72852474 | Igfbp2 | body |
| chr1 | 72857932 | 72874384 | Igfbp5 | body |
| chr1 | 72985344 | 73025507 | 1700027A15Rik | body |
| chr1 | 73269564 | 73306360 | Gm29185 | body |
| chr1 | 74123949 | 74124949 | Tns1 | TSS500 |
| chr1 | 73910231 | 74123949 | Tns1 | body |
| chr1 | 74125041 | 74126041 | Rufy4 | TSS500 |
| chr1 | 74126041 | 74148223 | Rufy4 | body |
| chr1 | 74206120 | 74207120 | Mir1928 | TSS500 |

| | | | | |
|------|----------|----------|---------------|--------|
| chr1 | 74279840 | 74284238 | Aamp | body |
| chr1 | 74392009 | 74397285 | Ctdsp1 | body |
| chr1 | 74409876 | 74435559 | Vil1 | body |
| chr1 | 74714074 | 74737892 | Cyp27a1 | body |
| chr1 | 74738922 | 74748721 | Prkag3 | body |
| chr1 | 74772392 | 74785322 | Wnt6 | body |
| chr1 | 74774943 | 74776905 | Gm29539 | body |
| chr1 | 74792016 | 74804179 | Wnt10a | body |
| chr1 | 74854434 | 74855434 | Cdk5r2 | TSS500 |
| chr1 | 74855434 | 74857732 | Cdk5r2 | body |
| chr1 | 74884919 | 74885919 | Fev | TSS500 |
| chr1 | 74881509 | 74884919 | Fev | body |
| chr1 | 74892643 | 74893643 | Cryba2 | TSS500 |
| chr1 | 74900226 | 74901226 | Mir375 | TSS500 |
| chr1 | 74935099 | 74936099 | Ccdc108 | TSS500 |
| chr1 | 74951172 | 74952172 | Ihh | TSS500 |
| chr1 | 75171717 | 75179892 | Abcb6 | body |
| chr1 | 75209231 | 75210231 | Gm27943 | TSS500 |
| chr1 | 75264002 | 75265002 | Ptprn | TSS500 |
| chr1 | 75247027 | 75264002 | Ptprn | body |
| chr1 | 75359829 | 75360829 | Des | TSS500 |
| chr1 | 75360829 | 75368579 | Des | body |
| chr1 | 75374512 | 75375512 | Gm15179 | TSS500 |
| chr1 | 75368212 | 75374512 | Gm15179 | body |
| chr1 | 75374797 | 75375797 | Speg | TSS500 |
| chr1 | 75375797 | 75432320 | Speg | body |
| chr1 | 75450936 | 75474343 | Asic4 | body |
| chr1 | 75479310 | 75505952 | Obsl1 | body |
| chr1 | 75480032 | 75485705 | Tmem198 | body |
| chr1 | 75545766 | 75546766 | Slc4a3 | TSS500 |
| chr1 | 76421192 | 76528422 | Gm29069 | body |
| chr1 | 77514588 | 77515588 | Epha4 | TSS500 |
| chr1 | 77514780 | 77515780 | Gm28386 | TSS500 |
| chr1 | 77515780 | 77517128 | Gm28386 | body |
| chr1 | 78309845 | 78310845 | Sgpp2 | TSS500 |
| chr1 | 78511658 | 78512658 | BC035947 | TSS500 |
| chr1 | 78614967 | 78615967 | Gm29611 | TSS500 |
| chr1 | 78816258 | 78817258 | Kcne4 | TSS500 |
| chr1 | 79434669 | 79439620 | Scg2 | body |
| chr1 | 79606876 | 79671472 | Ap1s3 | body |
| chr1 | 79794197 | 79860680 | Serpine2 | body |
| chr1 | 80198706 | 80217973 | Fam124b | body |
| chr1 | 80264923 | 80339980 | Cul3 | body |
| chr1 | 80445432 | 80446432 | 1700016L21Rik | TSS500 |

| | | | | |
|------|----------|----------|---------------|--------|
| chr1 | 80446432 | 80479867 | 1700016L21Rik | body |
| chr1 | 80758027 | 80759027 | Dock10 | TSS500 |
| chr1 | 82233101 | 82290916 | Irs1 | body |
| chr1 | 82586349 | 82587349 | Col4a4 | TSS500 |
| chr1 | 82586421 | 82587421 | Col4a3 | TSS500 |
| chr1 | 82725390 | 82752394 | Mff | body |
| chr1 | 82838946 | 82839946 | Gm22396 | TSS500 |
| chr1 | 82838983 | 82839983 | Agfg1 | TSS500 |
| chr1 | 83012523 | 83037948 | Slc19a3 | body |
| chr1 | 83254139 | 83407700 | Sphkap | body |
| chr1 | 84036296 | 84363680 | Pid1 | body |
| chr1 | 84721189 | 84840016 | Trip12 | body |
| chr1 | 84992690 | 85270066 | C130026I21Rik | body |
| chr1 | 85011867 | 85012867 | Gm27907 | TSS500 |
| chr1 | 85083069 | 85109353 | A530032D15Rik | body |
| chr1 | 85106446 | 85114035 | A530040E14Rik | body |
| chr1 | 85600878 | 85645037 | Sp140 | body |
| chr1 | 85604085 | 85611396 | Gm10552 | body |
| chr1 | 85650488 | 85709998 | Sp100 | body |
| chr1 | 85933247 | 85936832 | Gm28884 | body |
| chr1 | 85972365 | 85986417 | Gm28100 | body |
| chr1 | 86017316 | 86029958 | Spata3 | body |
| chr1 | 86045363 | 86046363 | 2810459M11Rik | TSS500 |
| chr1 | 86046363 | 86055456 | 2810459M11Rik | body |
| chr1 | 86063887 | 86064887 | Psmc1 | TSS500 |
| chr1 | 86303332 | 86307305 | B3gnt7 | body |
| chr1 | 86303559 | 86304559 | Gm28626 | TSS500 |
| chr1 | 86303195 | 86303559 | Gm28626 | body |
| chr1 | 86583404 | 86609375 | Cops7b | body |
| chr1 | 86666291 | 86670071 | Nppc | body |
| chr1 | 87079671 | 87080671 | Gm29371 | TSS500 |
| chr1 | 87098002 | 87101106 | Alpi | body |
| chr1 | 87147655 | 87156021 | Ecel1 | body |
| chr1 | 87183813 | 87188405 | Prss56 | body |
| chr1 | 87191107 | 87200070 | Chrnd | body |
| chr1 | 87205157 | 87212694 | Chrng | body |
| chr1 | 87263863 | 87264863 | Efhd1 | TSS500 |
| chr1 | 87264863 | 87310839 | Efhd1 | body |
| chr1 | 87264674 | 87265674 | Efhd1os | TSS500 |
| chr1 | 87327498 | 87450796 | Gigyf2 | body |
| chr1 | 87394229 | 87395229 | Kcnj13 | TSS500 |
| chr1 | 87509389 | 87510389 | Neu2 | TSS500 |
| chr1 | 87620812 | 87720507 | Inpp5d | body |
| chr1 | 87852787 | 87853787 | Dgkd | TSS500 |

| | | | | |
|------|----------|----------|---------------|--------|
| chr1 | 88055888 | 88219004 | Ugt1a10 | body |
| chr1 | 88071300 | 88218997 | Ugt1a9 | body |
| chr1 | 88088313 | 88219004 | Ugt1a8 | body |
| chr1 | 88095562 | 88220002 | Ugt1a7c | body |
| chr1 | 88103752 | 88219003 | Ugt1a6b | body |
| chr1 | 88135309 | 88218997 | Ugt1a6a | body |
| chr1 | 88166512 | 88218997 | Ugt1a5 | body |
| chr1 | 88201101 | 88218997 | Ugt1a2 | body |
| chr1 | 88212459 | 88218997 | Ugt1a1 | body |
| chr1 | 88227486 | 88262289 | Mroh2a | body |
| chr1 | 88673125 | 88701721 | Arl4c | body |
| chr1 | 89360342 | 89405633 | C030007H22Rik | body |
| chr1 | 89950220 | 90014166 | Asb18 | body |
| chr1 | 90152901 | 90153901 | lqca | TSS500 |
| chr1 | 90042132 | 90152901 | lqca | body |
| chr1 | 90153128 | 90154128 | 4930434B07Rik | TSS500 |
| chr1 | 90154128 | 90159462 | 4930434B07Rik | body |
| chr1 | 90914585 | 90915585 | Mlph | TSS500 |
| chr1 | 90915585 | 90951142 | Mlph | body |
| chr1 | 90958133 | 90969161 | Rab17 | body |
| chr1 | 90999237 | 91128944 | Lrrfip1 | body |
| chr1 | 91179322 | 91180322 | Ramp1 | TSS500 |
| chr1 | 91180322 | 91225196 | Ramp1 | body |
| chr1 | 91305092 | 91320601 | Gm17090 | body |
| chr1 | 91322575 | 91348306 | Espnl | body |
| chr1 | 91365930 | 91366930 | Fam132b | TSS500 |
| chr1 | 91411483 | 91413538 | Hes6 | body |
| chr1 | 91458824 | 91459824 | Per2 | TSS500 |
| chr1 | 91483524 | 91484774 | Gm28382 | body |
| chr1 | 91610906 | 91611906 | Gm28380 | TSS500 |
| chr1 | 91611906 | 91624500 | Gm28380 | body |
| chr1 | 91802437 | 91803437 | Gm29100 | TSS500 |
| chr1 | 92479681 | 92480119 | Olfr1416 | body |
| chr1 | 92511048 | 92518015 | Olfr1414 | body |
| chr1 | 92641485 | 92642485 | Myeov2 | TSS500 |
| chr1 | 92849878 | 92850878 | Mir149 | TSS500 |
| chr1 | 92907481 | 92908435 | Dusp28 | body |
| chr1 | 93101451 | 93102451 | Kif1a | TSS500 |
| chr1 | 93015464 | 93101451 | Kif1a | body |
| chr1 | 93123603 | 93124603 | Gm28086 | TSS500 |
| chr1 | 93134740 | 93135740 | Agxt | TSS500 |
| chr1 | 93135740 | 93145421 | Agxt | body |
| chr1 | 93169225 | 93231072 | E030010N08Rik | body |
| chr1 | 93235341 | 93236341 | Sned1 | TSS500 |

| | | | | |
|------|-----------|-----------|---------------|--------|
| chr1 | 93374430 | 93404303 | Ano7 | body |
| chr1 | 93512579 | 93621976 | Farp2 | body |
| chr1 | 93861806 | 93876494 | Gal3st2 | body |
| chr1 | 93991009 | 94017147 | Gm6086 | body |
| chr1 | 95667071 | 95668071 | St8sia4 | TSS500 |
| chr1 | 95587682 | 95667071 | St8sia4 | body |
| chr1 | 95990659 | 96021258 | 1700063A18Rik | body |
| chr1 | 96612057 | 96662073 | 4930533P14Rik | body |
| chr1 | 96871671 | 96872671 | Slco4c1 | TSS500 |
| chr1 | 96871626 | 96881234 | Panct2 | body |
| chr1 | 97770672 | 97793709 | Gin1 | body |
| chr1 | 98421624 | 98516991 | Slco6d1 | body |
| chr1 | 98589017 | 98590017 | Gm7967 | TSS500 |
| chr1 | 98590017 | 98607384 | Gm7967 | body |
| chr1 | 99773265 | 100485942 | Cntnap5b | body |
| chr1 | 105356210 | 105357210 | Rnf152 | TSS500 |
| chr1 | 105276914 | 105356210 | Rnf152 | body |
| chr1 | 105355507 | 105356507 | Gm17634 | TSS500 |
| chr1 | 105356507 | 105361737 | Gm17634 | body |
| chr1 | 105664361 | 105755191 | 2310035C23Rik | body |
| chr1 | 105990906 | 106034074 | Zcchc2 | body |
| chr1 | 106538178 | 106713774 | Bcl2 | body |
| chr1 | 106861673 | 106883348 | Serpinb5 | body |
| chr1 | 107153940 | 107277861 | Serpinb3b | body |
| chr1 | 107400155 | 107452689 | Serpinb7 | body |
| chr1 | 107917759 | 108028337 | D830032E09Rik | body |
| chr1 | 109982931 | 110140157 | Cdh7 | body |
| chr1 | 110888326 | 110977084 | Cdh19 | body |
| chr1 | 115685256 | 116587323 | Cntnap5a | body |
| chr1 | 116393913 | 116394913 | Gm23393 | TSS500 |
| chr1 | 117830581 | 117854496 | Gm28360 | body |
| chr1 | 118389558 | 118612678 | Clasp1 | body |
| chr1 | 118628445 | 118685168 | Tfcp2l1 | body |
| chr1 | 119305346 | 119326333 | Gm29456 | body |
| chr1 | 119328700 | 119329700 | Gm29455 | TSS500 |
| chr1 | 119421748 | 119422748 | Inhbb | TSS500 |
| chr1 | 119415465 | 119421748 | Inhbb | body |
| chr1 | 119520090 | 119525859 | Gm27184 | body |
| chr1 | 119529480 | 119535665 | 3830432H09Rik | body |
| chr1 | 119545037 | 119648500 | Epb4.1l5 | body |
| chr1 | 119912708 | 119913708 | Tmem177 | TSS500 |
| chr1 | 119996734 | 119997734 | Cfap221 | TSS500 |
| chr1 | 120006394 | 120007394 | Sctr | TSS500 |
| chr1 | 120073574 | 120074574 | Tmem37 | TSS500 |

| | | | | |
|------|-----------|-----------|---------------|--------|
| chr1 | 120113280 | 120120578 | Dbi | body |
| chr1 | 120190757 | 120272205 | Steap3 | body |
| chr1 | 120340082 | 120341082 | C1ql2 | TSS500 |
| chr1 | 120341082 | 120343174 | C1ql2 | body |
| chr1 | 120601918 | 120602918 | En1 | TSS500 |
| chr1 | 120602918 | 120607992 | En1 | body |
| chr1 | 120622240 | 120690403 | 2610027F03Rik | body |
| chr1 | 121087905 | 121178441 | Celrr | body |
| chr1 | 123321471 | 124045059 | Dpp10 | body |
| chr1 | 125561095 | 125595820 | Slc35f5 | body |
| chr1 | 125676495 | 125677495 | Gpr39 | TSS500 |
| chr1 | 125912601 | 125913601 | Lypd1 | TSS500 |
| chr1 | 125867622 | 125912601 | Lypd1 | body |
| chr1 | 126830299 | 126831299 | Nckap5 | TSS500 |
| chr1 | 125913620 | 126830299 | Nckap5 | body |
| chr1 | 127486546 | 127679048 | Tmem163 | body |
| chr1 | 127753616 | 127773592 | 2900009J06Rik | body |
| chr1 | 127868273 | 127869273 | Rab3gap1 | TSS500 |
| chr1 | 128588199 | 128591793 | Cxcr4 | body |
| chr1 | 128770599 | 128773921 | Gm26686 | body |
| chr1 | 129272802 | 129273802 | Thsd7b | TSS500 |
| chr1 | 129273802 | 130219278 | Thsd7b | body |
| chr1 | 130423324 | 130437914 | Gm15674 | body |
| chr1 | 130462244 | 130463244 | Cd55 | TSS500 |
| chr1 | 130462076 | 130463076 | Gm16083 | TSS500 |
| chr1 | 130463076 | 130557075 | Gm16083 | body |
| chr1 | 130717827 | 130724358 | Yod1 | body |
| chr1 | 130732476 | 130744622 | AA986860 | body |
| chr1 | 130866169 | 130880791 | Faim3 | body |
| chr1 | 130932656 | 130939615 | Il19 | body |
| chr1 | 131244758 | 131245758 | Rassf5 | TSS500 |
| chr1 | 131599739 | 131612000 | Avpr1b | body |
| chr1 | 131743522 | 131744522 | Slc26a9 | TSS500 |
| chr1 | 131744522 | 131771504 | Slc26a9 | body |
| chr1 | 131797881 | 131821473 | Pm20d1 | body |
| chr1 | 131826993 | 131827993 | Slc41a1 | TSS500 |
| chr1 | 131827993 | 131848865 | Slc41a1 | body |
| chr1 | 131866724 | 131867724 | Rab29 | TSS500 |
| chr1 | 131911034 | 131936321 | Nucks1 | body |
| chr1 | 131963467 | 131982969 | Slc45a3 | body |
| chr1 | 132067562 | 132068562 | Mfsd4 | TSS500 |
| chr1 | 132022806 | 132067562 | Mfsd4 | body |
| chr1 | 132037305 | 132067945 | Gm26892 | body |
| chr1 | 132112237 | 132139184 | Cdk18 | body |

| | | | | |
|------|-----------|-----------|---------------|--------|
| chr1 | 132190931 | 132191931 | Lemd1 | TSS500 |
| chr1 | 132203303 | 132204303 | 1700037F24Rik | TSS500 |
| chr1 | 132417055 | 132418055 | Dstyk | TSS500 |
| chr1 | 132564690 | 132741297 | Nfasc | body |
| chr1 | 132879773 | 132880773 | Lrrn2 | TSS500 |
| chr1 | 133045167 | 133046167 | Pik3c2b | TSS500 |
| chr1 | 133180821 | 133181821 | Plekha6 | TSS500 |
| chr1 | 133250398 | 133269308 | Gm19461 | body |
| chr1 | 133310300 | 133323026 | Golt1a | body |
| chr1 | 133310327 | 133329722 | Kiss1 | body |
| chr1 | 133310327 | 133329901 | Gm28040 | body |
| chr1 | 133351010 | 133360325 | Ren1 | body |
| chr1 | 133363072 | 133364072 | Etnk2 | TSS500 |
| chr1 | 133382303 | 133423877 | Sox13 | body |
| chr1 | 133699457 | 133800541 | Atp2b4 | body |
| chr1 | 133910304 | 133920914 | Prelp | body |
| chr1 | 134111742 | 134151540 | Chit1 | body |
| chr1 | 134182676 | 134190181 | Chil1 | body |
| chr1 | 134193948 | 134201232 | Mybph | body |
| chr1 | 134234931 | 134235931 | Adora1 | TSS500 |
| chr1 | 134199223 | 134234931 | Adora1 | body |
| chr1 | 134290489 | 134292548 | Myog | body |
| chr1 | 134296783 | 134332428 | Ppfia4 | body |
| chr1 | 134386440 | 134390981 | 4933406M09Rik | body |
| chr1 | 134406059 | 134411740 | Cyb5r1 | body |
| chr1 | 134455031 | 134456031 | Klhl12 | TSS500 |
| chr1 | 134559671 | 134560671 | Kdm5b | TSS500 |
| chr1 | 134560671 | 134635285 | Kdm5b | body |
| chr1 | 134642254 | 134646020 | Gm26783 | body |
| chr1 | 134962065 | 134963065 | Ube2t | TSS500 |
| chr1 | 135147324 | 135156269 | Arl8a | body |
| chr1 | 135160234 | 135167181 | Gpr37l1 | body |
| chr1 | 135249061 | 135266443 | Gm26642 | body |
| chr1 | 135262712 | 135283584 | Rnpep | body |
| chr1 | 135585273 | 135599948 | Gm4793 | body |
| chr1 | 135719561 | 135720561 | Csrp1 | TSS500 |
| chr1 | 135720561 | 135752232 | Csrp1 | body |
| chr1 | 135779934 | 135810989 | Tnni1 | body |
| chr1 | 135818098 | 135819098 | Lad1 | TSS500 |
| chr1 | 135819098 | 135833342 | Lad1 | body |
| chr1 | 135836854 | 135852260 | Tnnt2 | body |
| chr1 | 135918707 | 135919707 | Pkp1 | TSS500 |
| chr1 | 135953578 | 136005842 | Igfn1 | body |
| chr1 | 136007650 | 136008650 | Tmem9 | TSS500 |

| | | | | |
|------|-----------|-----------|---------------|--------|
| chr1 | 136050304 | 136051304 | Ascl5 | TSS500 |
| chr1 | 136258907 | 136259907 | Gm26781 | TSS500 |
| chr1 | 136259907 | 136274406 | Gm26781 | body |
| chr1 | 136260373 | 136261373 | Gpr25 | TSS500 |
| chr1 | 136259797 | 136260373 | Gpr25 | body |
| chr1 | 136578977 | 136579977 | RP24-68C1.4 | TSS500 |
| chr1 | 136842571 | 136959948 | Nr5a2 | body |
| chr1 | 138848077 | 138849077 | Lhx9 | TSS500 |
| chr1 | 138825186 | 138848077 | Lhx9 | body |
| chr1 | 139455273 | 139494088 | Aspm | body |
| chr1 | 139697623 | 139780743 | Gm4788 | body |
| chr1 | 140245658 | 140246658 | Kcnt2 | TSS500 |
| chr1 | 140246658 | 140612067 | Kcnt2 | body |
| chr1 | 143716838 | 143749676 | Glrx2 | body |
| chr1 | 143777772 | 143807466 | Uchl5 | body |
| chr1 | 144138654 | 144176872 | Rgs13 | body |
| chr1 | 146419436 | 146494560 | Gm29514 | body |
| chr1 | 146495260 | 146902472 | Brinp3 | body |
| chr1 | 146809831 | 146841196 | Gm15584 | body |
| chr1 | 150992935 | 150993935 | Hmcn1 | TSS500 |
| chr1 | 150562524 | 150992935 | Hmcn1 | body |
| chr1 | 150625766 | 150783499 | Gm20631 | body |
| chr1 | 152399330 | 152400330 | Colgalt2 | TSS500 |
| chr1 | 152751051 | 152757544 | Apobec4 | body |
| chr1 | 152836995 | 152902146 | Smg7 | body |
| chr1 | 152954493 | 152955493 | Nmnat2 | TSS500 |
| chr1 | 153185947 | 153186947 | Lamc2 | TSS500 |
| chr1 | 153122756 | 153185947 | Lamc2 | body |
| chr1 | 153424662 | 153425662 | Shcbp1l | TSS500 |
| chr1 | 153549545 | 153550545 | Npl | TSS500 |
| chr1 | 153503015 | 153549545 | Npl | body |
| chr1 | 153652525 | 153653525 | Rgs8 | TSS500 |
| chr1 | 153653525 | 153700323 | Rgs8 | body |
| chr1 | 153739849 | 153740849 | Rgs16 | TSS500 |
| chr1 | 153749926 | 153764221 | Rnasel | body |
| chr1 | 154117451 | 154118451 | A830008E24Rik | TSS500 |
| chr1 | 154200687 | 154201687 | Zfp648 | TSS500 |
| chr1 | 154201687 | 154205689 | Zfp648 | body |
| chr1 | 154256189 | 154270416 | 4930532M18Rik | body |
| chr1 | 154390731 | 154884001 | Cacna1e | body |
| chr1 | 155099136 | 155100136 | ler5 | TSS500 |
| chr1 | 155275701 | 155416915 | Xpr1 | body |
| chr1 | 155526643 | 155527643 | Gm5532 | TSS500 |
| chr1 | 155698031 | 155751184 | Lhx4 | body |

| | | | | |
|------|-----------|-----------|---------------|--------|
| chr1 | 156075966 | 156204526 | Fam163a | body |
| chr1 | 156303164 | 156304164 | Tdrd5 | TSS500 |
| chr1 | 156310227 | 156311227 | Nphs2 | TSS500 |
| chr1 | 156311227 | 156328035 | Nphs2 | body |
| chr1 | 156559286 | 156649568 | Abl2 | body |
| chr1 | 156678532 | 156718586 | Fam20b | body |
| chr1 | 157099139 | 157108180 | Tex35 | body |
| chr1 | 157458077 | 157459077 | BC026585 | TSS500 |
| chr1 | 157459077 | 157492638 | BC026585 | body |
| chr1 | 158355826 | 158356826 | Brinp2 | TSS500 |
| chr1 | 158245269 | 158355826 | Brinp2 | body |
| chr1 | 158361773 | 158362773 | Astn1 | TSS500 |
| chr1 | 159134772 | 159166387 | RP23-375F6.1 | body |
| chr1 | 159524269 | 159931729 | Tnr | body |
| chr1 | 160041701 | 160043831 | RP23-71J17.3 | body |
| chr1 | 161142191 | 161143191 | Ankrd45 | TSS500 |
| chr1 | 161143191 | 161170498 | Ankrd45 | body |
| chr1 | 161394909 | 161395909 | Tnfsf4 | TSS500 |
| chr1 | 161395909 | 161418410 | Tnfsf4 | body |
| chr1 | 161968686 | 161969686 | Pigc | TSS500 |
| chr1 | 161968700 | 161969700 | RP24-499I2.1 | TSS500 |
| chr1 | 162670725 | 162740056 | Prrc2c | body |
| chr1 | 162793188 | 162813472 | Fmo4 | body |
| chr1 | 162829561 | 162866110 | Fmo1 | body |
| chr1 | 162953800 | 162984028 | Fmo3 | body |
| chr1 | 163024302 | 163085170 | Mroh9 | body |
| chr1 | 163245119 | 163313210 | Prrx1 | body |
| chr1 | 164249546 | 164265385 | Slc19a2 | body |
| chr1 | 164457855 | 164458855 | Atp1b1 | TSS500 |
| chr1 | 164461942 | 164462942 | RP24-272N10.3 | TSS500 |
| chr1 | 164682482 | 164712771 | RP23-260J11.3 | body |
| chr1 | 164899091 | 164900091 | RP23-152I6.2 | TSS500 |
| chr1 | 165137855 | 165160273 | Tbx19 | body |
| chr1 | 165646516 | 165709257 | Rcsd1 | body |
| chr1 | 165764246 | 165775308 | Creg1 | body |
| chr1 | 165789181 | 165877277 | Cd247 | body |
| chr1 | 166309085 | 166310085 | 5330438I03Rik | TSS500 |
| chr1 | 166379597 | 166393621 | Tada1 | body |
| chr1 | 166974023 | 166999228 | RP24-192L21.1 | body |
| chr1 | 167000341 | 167001341 | Gm16701 | TSS500 |
| chr1 | 167000917 | 167001917 | Fam78b | TSS500 |
| chr1 | 167001917 | 167091302 | Fam78b | body |
| chr1 | 167284820 | 167285820 | Uck2 | TSS500 |
| chr1 | 167445669 | 167466280 | Lrrc52 | body |

| | | | | |
|------|-----------|-----------|---------------|--------|
| chr1 | 167597884 | 167598884 | Rxrg | TSS500 |
| chr1 | 167598884 | 167639623 | Rxrg | body |
| chr1 | 167688737 | 167689737 | Lmx1a | TSS500 |
| chr1 | 169747142 | 169748142 | Rgs4 | TSS500 |
| chr1 | 169929148 | 169934653 | 1700084C01Rik | body |
| chr1 | 170298199 | 170305832 | Gm7694 | body |
| chr1 | 170589361 | 170590361 | Nos1ap | TSS500 |
| chr1 | 170302668 | 170589361 | Nos1ap | body |
| chr1 | 170308303 | 170309303 | 1700015E13Rik | TSS500 |
| chr1 | 170907273 | 170912441 | Fcrlb | body |
| chr1 | 170917576 | 170927083 | Fcrla | body |
| chr1 | 171150103 | 171151103 | Sdhc | TSS500 |
| chr1 | 171150211 | 171151211 | Mpz | TSS500 |
| chr1 | 171250888 | 171251888 | Ndufs2 | TSS500 |
| chr1 | 171234853 | 171250888 | Ndufs2 | body |
| chr1 | 171275990 | 171280686 | Ppox | body |
| chr1 | 171329645 | 171342331 | Dedd | body |
| chr1 | 171389454 | 171410298 | Arhgap30 | body |
| chr1 | 171436818 | 171437818 | Gm26641 | TSS500 |
| chr1 | 171423185 | 171436818 | Gm26641 | body |
| chr1 | 171437035 | 171438035 | F11r | TSS500 |
| chr1 | 171500568 | 171503611 | B930036N10Rik | body |
| chr1 | 171518122 | 171534794 | Itln1 | body |
| chr1 | 171559693 | 171609746 | Cd244 | body |
| chr1 | 171632403 | 171652535 | Slamf7 | body |
| chr1 | 171682509 | 171705258 | Cd48 | body |
| chr1 | 172052292 | 172057073 | Nhlh1 | body |
| chr1 | 172127255 | 172136493 | Pex19 | body |
| chr1 | 172196728 | 172206304 | Pea15a | body |
| chr1 | 172262141 | 172319841 | Igsf8 | body |
| chr1 | 172271709 | 172297564 | Atp1a2 | body |
| chr1 | 172340710 | 172341710 | Kcnj10 | TSS500 |
| chr1 | 172520301 | 172521301 | Cfap45 | TSS500 |
| chr1 | 172556438 | 172563717 | Vsig8 | body |
| chr1 | 173331886 | 173333250 | Ackr1 | body |
| chr1 | 173367195 | 173368195 | Cadm3 | TSS500 |
| chr1 | 173351379 | 173466040 | Aim2 | body |
| chr1 | 174501325 | 174502325 | Fmn2 | TSS500 |
| chr1 | 174502325 | 174822729 | Fmn2 | body |
| chr1 | 175492000 | 175493000 | Rgs7 | TSS500 |
| chr1 | 175059087 | 175492000 | Rgs7 | body |
| chr1 | 175620881 | 175662116 | Kmo | body |
| chr1 | 175692276 | 175693276 | Opn3 | TSS500 |
| chr1 | 175699093 | 175815734 | Wdr64 | body |

| | | | | |
|------|-----------|-----------|---------------|--------|
| chr1 | 175880081 | 175881081 | Exo1 | TSS500 |
| chr1 | 176274812 | 176275812 | Pld5 | TSS500 |
| chr1 | 175962306 | 176274812 | Pld5 | body |
| chr1 | 177589021 | 177594022 | RP23-326H11.2 | body |
| chr1 | 177982923 | 177983923 | Gm16432 | TSS500 |
| chr1 | 177983923 | 178172704 | Gm16432 | body |
| chr1 | 178406585 | 178484513 | Efcab2 | body |
| chr1 | 178528625 | 178529625 | Kif26b | TSS500 |
| chr1 | 178529625 | 178939200 | Kif26b | body |
| chr1 | 178898582 | 178917114 | Gm16564 | body |
| chr1 | 179517541 | 179518541 | Smyd3 | TSS500 |
| chr1 | 179668710 | 179687189 | Sccpdh | body |
| chr1 | 179744894 | 179803180 | Ahctf1 | body |
| chr1 | 180329985 | 180330985 | Itpkb | TSS500 |
| chr1 | 180519227 | 180520227 | RP23-453G13.2 | TSS500 |
| chr1 | 180696534 | 180697534 | Mixl1 | TSS500 |
| chr1 | 180726543 | 180754204 | Acbd3 | body |
| chr1 | 180768156 | 180769156 | RP23-201I6.6 | TSS500 |
| chr1 | 180893608 | 180899103 | Lefty2 | body |
| chr1 | 180976210 | 181020404 | Ephx1 | body |
| chr1 | 181145193 | 181168994 | Cnih4 | body |
| chr1 | 181353128 | 181460641 | Cnih3 | body |
| chr1 | 181739488 | 181769674 | Dnah14 | body |
| chr1 | 181852689 | 181853689 | Gm5533 | TSS500 |
| chr1 | 182124237 | 182125237 | Srp9 | TSS500 |
| chr1 | 182483679 | 182484679 | RP23-67I3.4 | TSS500 |
| chr1 | 182565507 | 182632352 | Capn8 | body |
| chr1 | 182764360 | 182896591 | Susd4 | body |
| chr1 | 183221022 | 183222022 | Disp1 | TSS500 |
| chr1 | 183086266 | 183221022 | Disp1 | body |
| chr1 | 183749477 | 183809746 | RP23-352D14.1 | body |
| chr1 | 184610280 | 184628973 | RP24-286C21.1 | body |
| chr1 | 184712997 | 184718989 | 4930488B22Rik | body |
| chr1 | 184786767 | 184810813 | Marc1 | body |
| chr1 | 184813068 | 184845951 | Marc2 | body |
| chr1 | 184882718 | 184883718 | C130074G19Rik | TSS500 |
| chr1 | 184923636 | 184942500 | RP24-190B16.4 | body |
| chr1 | 185092491 | 185099547 | RP23-450D2.3 | body |
| chr1 | 185312687 | 185313803 | RP24-150H14.2 | body |
| chr1 | 185312819 | 185313819 | Mir194-1 | TSS500 |
| chr1 | 185313081 | 185314081 | Mir215 | TSS500 |
| chr1 | 185447116 | 185455068 | Gm2061 | body |
| chr1 | 185455348 | 185468762 | Slc30a10 | body |
| chr1 | 185744303 | 185745303 | RP24-71M17.1 | TSS500 |

| | | | | |
|------|-----------|-----------|---------------|--------|
| chr1 | 186087731 | 186116810 | Lyplal1 | body |
| chr1 | 186511838 | 186558181 | RP23-28F18.1 | body |
| chr1 | 186705489 | 186706489 | Tgfb2 | TSS500 |
| chr1 | 186705195 | 186706195 | Gm29491 | TSS500 |
| chr1 | 187448377 | 187462664 | RP23-349L18.1 | body |
| chr1 | 187651324 | 187652324 | RP24-240J15.1 | TSS500 |
| chr1 | 188262523 | 188965041 | Ush2a | body |
| chr1 | 188971095 | 189007341 | Kctd3 | body |
| chr1 | 189880435 | 189884652 | RP24-288J3.2 | body |
| chr1 | 190170214 | 190171214 | Prox1 | TSS500 |
| chr1 | 190168170 | 190169170 | Gm28172 | TSS500 |
| chr1 | 190169170 | 190169633 | Gm28172 | body |
| chr1 | 190169796 | 190170796 | Prox1os | TSS500 |
| chr1 | 190170796 | 190217276 | Prox1os | body |
| chr1 | 190403145 | 190404145 | RP24-240P15.1 | TSS500 |
| chr1 | 190594826 | 190604548 | RP24-511E9.1 | body |
| chr1 | 191025850 | 191029781 | A230020J21Rik | body |
| chr1 | 191062512 | 191063512 | Nsl1 | TSS500 |
| chr1 | 191097347 | 191098347 | Batf3 | TSS500 |
| chr1 | 191098347 | 191108945 | Batf3 | body |
| chr1 | 191133157 | 191134014 | RP23-399N18.9 | body |
| chr1 | 191217539 | 191218539 | Atf3 | TSS500 |
| chr1 | 191170296 | 191217539 | Atf3 | body |
| chr1 | 191326412 | 191350914 | Tmem206 | body |
| chr1 | 191351975 | 191402772 | Ppp2r5a | body |
| chr1 | 191436340 | 191464548 | RP23-103B18.8 | body |
| chr1 | 191821944 | 191833050 | Nek2 | body |
| chr1 | 191977870 | 191988283 | Rd3 | body |
| chr1 | 192190274 | 192191274 | Kcni1 | TSS500 |
| chr1 | 192191274 | 192510159 | Kcni1 | body |
| chr1 | 192770723 | 192771723 | Hhat | TSS500 |
| chr1 | 193035275 | 193036275 | Syt14 | TSS500 |
| chr1 | 192891233 | 193035275 | Syt14 | body |
| chr1 | 193091104 | 193129772 | Diexf | body |
| chr1 | 193152611 | 193153611 | Irf6 | TSS500 |
| chr1 | 193168546 | 193177832 | A130010J15Rik | body |
| chr1 | 193208199 | 193343878 | Lamb3 | body |
| chr1 | 193272717 | 193273717 | G0s2 | TSS500 |
| chr1 | 193509674 | 193510674 | 4631405K08Rik | TSS500 |
| chr1 | 193507238 | 193509674 | 4631405K08Rik | body |
| chr1 | 194938319 | 194939319 | Cd34 | TSS500 |
| chr2 | 3114724 | 3227806 | Fam171a1 | body |
| chr2 | 3341982 | 3396710 | Olah | body |
| chr2 | 3423631 | 3424631 | Dclre1c | TSS500 |

| | | | | |
|------|----------|----------|---------------|--------|
| chr2 | 3512530 | 3513530 | Cdnf | TSS500 |
| chr2 | 3855530 | 3877575 | Gm13180 | body |
| chr2 | 4017217 | 4018217 | Frmd4a | TSS500 |
| chr2 | 4132063 | 4140641 | 1700080N15Rik | body |
| chr2 | 4717331 | 4718331 | Bend7 | TSS500 |
| chr2 | 4919519 | 4938730 | Phyh | body |
| chr2 | 4976622 | 4985748 | Ucma | body |
| chr2 | 5137749 | 5230364 | Gm26776 | body |
| chr2 | 5137276 | 5138276 | Ccdc3 | TSS500 |
| chr2 | 5138276 | 5230878 | Ccdc3 | body |
| chr2 | 5714015 | 5715015 | Camk1d | TSS500 |
| chr2 | 5896115 | 5942292 | Dhtkd1 | body |
| chr2 | 6129711 | 6130711 | Proser2 | TSS500 |
| chr2 | 6097607 | 6129711 | Proser2 | body |
| chr2 | 6132369 | 6133369 | RP23-413M3.5 | TSS500 |
| chr2 | 6188465 | 6212533 | Echdc3 | body |
| chr2 | 6193751 | 6321611 | A230108P19Rik | body |
| chr2 | 6322167 | 6323167 | Usp6nl | TSS500 |
| chr2 | 6471500 | 6472500 | Gm13391 | TSS500 |
| chr2 | 7077765 | 7081313 | Gm26565 | body |
| chr2 | 7716151 | 7780908 | Gm13211 | body |
| chr2 | 9889534 | 9890534 | Gata3 | TSS500 |
| chr2 | 9876756 | 9877756 | Gm13256 | TSS500 |
| chr2 | 9881752 | 9883921 | 4930412O13Rik | body |
| chr2 | 9889040 | 9890040 | 9230102O04Rik | TSS500 |
| chr2 | 9883041 | 9889040 | 9230102O04Rik | body |
| chr2 | 10370010 | 10371010 | Sfmbt2 | TSS500 |
| chr2 | 10371010 | 10595253 | Sfmbt2 | body |
| chr2 | 11037373 | 11060129 | Gm13264 | body |
| chr2 | 11171608 | 11172608 | Prkcq | TSS500 |
| chr2 | 11471433 | 11553577 | Pfkfb3 | body |
| chr2 | 11585437 | 11603653 | Rbm17 | body |
| chr2 | 11705790 | 11734317 | Il15ra | body |
| chr2 | 12301422 | 12302422 | Itga8 | TSS500 |
| chr2 | 12106632 | 12301422 | Itga8 | body |
| chr2 | 12300446 | 12301446 | E030013I19Rik | TSS500 |
| chr2 | 12301446 | 12312315 | E030013I19Rik | body |
| chr2 | 12923541 | 12924541 | Pter | TSS500 |
| chr2 | 13544168 | 13545168 | Trdmt1 | TSS500 |
| chr2 | 13574427 | 13582826 | Vim | body |
| chr2 | 13793564 | 13794564 | St8sia6 | TSS500 |
| chr2 | 14229892 | 14332057 | Mrc1 | body |
| chr2 | 14388816 | 14494977 | Slc39a12 | body |
| chr2 | 14603588 | 14987908 | Cacnb2 | body |

| | | | | |
|------|----------|----------|----------------|--------|
| chr2 | 14706834 | 14739222 | RP23-446D4.9 | body |
| chr2 | 15526979 | 16255555 | Malrd1 | body |
| chr2 | 16355804 | 16356804 | Plxdc2 | TSS500 |
| chr2 | 16959518 | 16960518 | Gm24933 | TSS500 |
| chr2 | 17343909 | 17730964 | Nebi | body |
| chr2 | 18037237 | 18038237 | A930004D18Rik | TSS500 |
| chr2 | 18025193 | 18037237 | A930004D18Rik | body |
| chr2 | 18033033 | 18039633 | Gm13330 | body |
| chr2 | 18677518 | 18686629 | Bmi1 | body |
| chr2 | 18694532 | 18699037 | Gm13334 | body |
| chr2 | 18698523 | 18699523 | BC061194 | TSS500 |
| chr2 | 19198802 | 19199802 | Armc3 | TSS500 |
| chr2 | 19199802 | 19310241 | Armc3 | body |
| chr2 | 19370940 | 19371940 | Msrb2 | TSS500 |
| chr2 | 19431483 | 19432483 | Gm13344 | TSS500 |
| chr2 | 19429104 | 19431483 | Gm13344 | body |
| chr2 | 19446174 | 19447174 | Ptf1aos | TSS500 |
| chr2 | 19445163 | 19446163 | Ptf1a | TSS500 |
| chr2 | 19446163 | 19447501 | Ptf1a | body |
| chr2 | 19658252 | 19660583 | Otud1 | body |
| chr2 | 19910280 | 20810713 | Etl4 | body |
| chr2 | 21341925 | 21368611 | Gm13327 | body |
| chr2 | 21368042 | 21830547 | Gpr158 | body |
| chr2 | 22228003 | 22618252 | Myo3a | body |
| chr2 | 22940073 | 23039741 | Abi1 | body |
| chr2 | 23321746 | 23401973 | Nxph2 | body |
| chr2 | 24002910 | 24048894 | Hnmt | body |
| chr2 | 24277454 | 24283426 | Il1f5 | body |
| chr2 | 24367080 | 24368080 | Psd4 | TSS500 |
| chr2 | 24368080 | 24414954 | Psd4 | body |
| chr2 | 24420560 | 24475099 | Pax8 | body |
| chr2 | 24762652 | 24763652 | Cacna1b | TSS500 |
| chr2 | 24603887 | 24762652 | Cacna1b | body |
| chr2 | 25054675 | 25055675 | Gm24328 | TSS500 |
| chr2 | 25080804 | 25085716 | Entpd8 | body |
| chr2 | 25094649 | 25095649 | Noxa1 | TSS500 |
| chr2 | 25144896 | 25145896 | Gm13387 | TSS500 |
| chr2 | 25122603 | 25144896 | Gm13387 | body |
| chr2 | 25180258 | 25181258 | Nrarp | TSS500 |
| chr2 | 25181258 | 25183339 | Nrarp | body |
| chr2 | 25180781 | 25182839 | RP23-132N23.22 | body |
| chr2 | 25236287 | 25237287 | Rnf224 | TSS500 |
| chr2 | 25241952 | 25242952 | Cysrt1 | TSS500 |
| chr2 | 25238818 | 25241952 | Cysrt1 | body |

| | | | | |
|------|----------|----------|---------------|--------|
| chr2 | 25241755 | 25242755 | Rnf208 | TSS500 |
| chr2 | 25255939 | 25256292 | Tmem203 | body |
| chr2 | 25272978 | 25285915 | Anapc2 | body |
| chr2 | 25289415 | 25290415 | Lrrc26 | TSS500 |
| chr2 | 25290415 | 25291180 | Lrrc26 | body |
| chr2 | 25291181 | 25318687 | Grin1 | body |
| chr2 | 25395374 | 25396374 | Entpd2 | TSS500 |
| chr2 | 25396374 | 25401321 | Entpd2 | body |
| chr2 | 25398851 | 25399851 | Npdc1 | TSS500 |
| chr2 | 25469546 | 25470546 | Ptgds | TSS500 |
| chr2 | 25490845 | 25493411 | Lcn12 | body |
| chr2 | 25517982 | 25546440 | Traf2 | body |
| chr2 | 25573430 | 25574724 | Phpt1 | body |
| chr2 | 25608635 | 25617178 | Ccdc183 | body |
| chr2 | 25621505 | 25622505 | Tmem141 | TSS500 |
| chr2 | 25624666 | 25627530 | Fcna | body |
| chr2 | 25683226 | 25686081 | Lcn10 | body |
| chr2 | 25705850 | 25709216 | A230005M16Rik | body |
| chr2 | 25707239 | 25707721 | Bmyc | body |
| chr2 | 25822653 | 25823653 | Lcn9 | TSS500 |
| chr2 | 25846748 | 25847748 | Sohlh1 | TSS500 |
| chr2 | 26122720 | 26123720 | Nacc2 | TSS500 |
| chr2 | 26139046 | 26139543 | 1810012K08Rik | body |
| chr2 | 26191178 | 26192178 | Gm13553 | TSS500 |
| chr2 | 26200212 | 26207789 | Lhx3 | body |
| chr2 | 26206202 | 26207202 | Gm27196 | TSS500 |
| chr2 | 26208637 | 26237025 | Qsox2 | body |
| chr2 | 26271646 | 26294057 | 4932418E24Rik | body |
| chr2 | 26352176 | 26360418 | Card9 | body |
| chr2 | 26409431 | 26444716 | Sec16a | body |
| chr2 | 26586139 | 26587139 | Gm20532 | TSS500 |
| chr2 | 26603917 | 26604917 | Agpat2 | TSS500 |
| chr2 | 26933428 | 26934428 | Surf4 | TSS500 |
| chr2 | 26933547 | 26934547 | Stkld1 | TSS500 |
| chr2 | 26934547 | 26953496 | Stkld1 | body |
| chr2 | 27021363 | 27027498 | Slc2a6 | body |
| chr2 | 27079879 | 27108981 | Adamtsl2 | body |
| chr2 | 27141991 | 27142991 | Fam163b | TSS500 |
| chr2 | 27144898 | 27162203 | Dbhos | body |
| chr2 | 27515657 | 27536535 | Wdr5 | body |
| chr2 | 27675940 | 27676940 | Rxra | TSS500 |
| chr2 | 28095977 | 28127731 | F730016J06Rik | body |
| chr2 | 28192492 | 28193492 | Olfm1 | TSS500 |
| chr2 | 28446300 | 28447300 | Ppp1r26 | TSS500 |

| | | | | |
|------|----------|----------|---------------|--------|
| chr2 | 28447300 | 28455508 | Ppp1r26 | body |
| chr2 | 28465832 | 28466832 | 1700007K13Rik | TSS500 |
| chr2 | 28566311 | 28583251 | Gtf3c5 | body |
| chr2 | 28609450 | 28621482 | Gfi1b | body |
| chr2 | 28692080 | 28699227 | 1700026L06Rik | body |
| chr2 | 28916168 | 28917168 | Barhl1 | TSS500 |
| chr2 | 29194541 | 29252505 | Ntng2 | body |
| chr2 | 29819575 | 29820575 | Urm1 | TSS500 |
| chr2 | 29888721 | 29889721 | Odf2 | TSS500 |
| chr2 | 29889721 | 29931746 | Odf2 | body |
| chr2 | 30078184 | 30091022 | Pkn3 | body |
| chr2 | 30097283 | 30124085 | Zer1 | body |
| chr2 | 30185124 | 30205347 | Ccbl1 | body |
| chr2 | 30240067 | 30241067 | Gm28035 | TSS500 |
| chr2 | 30284231 | 30285834 | Dolk | body |
| chr2 | 30358837 | 30359837 | Sh3glb2 | TSS500 |
| chr2 | 30344809 | 30358837 | Sh3glb2 | body |
| chr2 | 30594540 | 30595540 | Cstad | TSS500 |
| chr2 | 30595540 | 30608943 | Cstad | body |
| chr2 | 30794769 | 30803161 | 1700001O22Rik | body |
| chr2 | 30804293 | 30807429 | 4930527E20Rik | body |
| chr2 | 30889471 | 30929363 | Ptges | body |
| chr2 | 30960627 | 30967433 | Tor1a | body |
| chr2 | 31469707 | 31470707 | Ass1 | TSS500 |
| chr2 | 31470707 | 31520672 | Ass1 | body |
| chr2 | 31573151 | 31617526 | Fubp3 | body |
| chr2 | 31640089 | 31641089 | Gm13425 | TSS500 |
| chr2 | 31633453 | 31640089 | Gm13425 | body |
| chr2 | 31639537 | 31640537 | Prdm12 | TSS500 |
| chr2 | 31640537 | 31655795 | Prdm12 | body |
| chr2 | 31887791 | 31946539 | Lamc3 | body |
| chr2 | 31950639 | 31973442 | Aif1l | body |
| chr2 | 31962047 | 31963047 | Gm13442 | TSS500 |
| chr2 | 32084357 | 32085357 | Fam78a | TSS500 |
| chr2 | 32259659 | 32260659 | Uck1 | TSS500 |
| chr2 | 32308471 | 32352829 | Dnm1 | body |
| chr2 | 32317749 | 32318749 | Gm23363 | TSS500 |
| chr2 | 32317960 | 32318960 | Mir199b | TSS500 |
| chr2 | 32396396 | 32405772 | Ptges2 | body |
| chr2 | 32525531 | 32527990 | Gm13412 | body |
| chr2 | 32575184 | 32576184 | 9430097D07Rik | TSS500 |
| chr2 | 32600209 | 32620806 | St6galnac6 | body |
| chr2 | 32622258 | 32635058 | Ak1 | body |
| chr2 | 32646095 | 32647095 | Eng | TSS500 |

| | | | | |
|------|----------|----------|---------------|--------|
| chr2 | 32705784 | 32712576 | Cdk9 | body |
| chr2 | 32732620 | 32740516 | 6330409D20Rik | body |
| chr2 | 32873755 | 32875501 | Gm13523 | body |
| chr2 | 33640693 | 33641693 | C130021I20Rik | TSS500 |
| chr2 | 33641693 | 33646354 | C130021I20Rik | body |
| chr2 | 33887446 | 33888446 | Mvb12b | TSS500 |
| chr2 | 33941645 | 33942645 | Gm13403 | TSS500 |
| chr2 | 34107235 | 34108235 | C230014O12Rik | TSS500 |
| chr2 | 34018289 | 34107235 | C230014O12Rik | body |
| chr2 | 34372642 | 34373642 | Pbx3 | TSS500 |
| chr2 | 34825811 | 34826811 | Fbxw2 | TSS500 |
| chr2 | 34873896 | 34874896 | Cutal | TSS500 |
| chr2 | 34961272 | 34962272 | Traf1 | TSS500 |
| chr2 | 35060938 | 35061938 | Hc | TSS500 |
| chr2 | 35084046 | 35101043 | Al182371 | body |
| chr2 | 35108992 | 35109992 | Cntrl | TSS500 |
| chr2 | 35180205 | 35200620 | Rab14 | body |
| chr2 | 35280163 | 35307892 | Gsn | body |
| chr2 | 35400179 | 35462731 | Ggta1 | body |
| chr2 | 35557766 | 35558766 | Dab2ip | TSS500 |
| chr2 | 35751241 | 35979413 | Ttll11 | body |
| chr2 | 36036326 | 36048906 | Ndufa8 | body |
| chr2 | 36081953 | 36104908 | Lhx6 | body |
| chr2 | 37442671 | 37443671 | Zbtb6 | TSS500 |
| chr2 | 37442621 | 37443621 | Zbtb26 | TSS500 |
| chr2 | 37442779 | 37443779 | Rabgap1 | TSS500 |
| chr2 | 37703359 | 37704359 | Strbp | TSS500 |
| chr2 | 37775749 | 37776749 | Crb2 | TSS500 |
| chr2 | 38338781 | 38339781 | Lhx2 | TSS500 |
| chr2 | 38339781 | 38369733 | Lhx2 | body |
| chr2 | 38347816 | 38348816 | Gm27197 | TSS500 |
| chr2 | 38347357 | 38347816 | Gm27197 | body |
| chr2 | 38643587 | 38644587 | Psmb7 | TSS500 |
| chr2 | 38692656 | 38714042 | Nr5a1 | body |
| chr2 | 38997758 | 38998758 | Gm13496 | TSS500 |
| chr2 | 38996976 | 38997976 | Wdr38 | TSS500 |
| chr2 | 39066214 | 39190230 | Scai | body |
| chr2 | 48062548 | 48456745 | Gm13481 | body |
| chr2 | 48902824 | 48949777 | Orc4 | body |
| chr2 | 49787188 | 49788188 | Lypd6b | TSS500 |
| chr2 | 50065929 | 50066929 | Lypd6 | TSS500 |
| chr2 | 51242331 | 51295945 | Gm13497 | body |
| chr2 | 51363572 | 51364999 | Gm13499 | body |
| chr2 | 51656966 | 51731509 | Gm13490 | body |

| | | | | |
|------|----------|----------|----------|--------|
| chr2 | 51934663 | 51935663 | Rbm43 | TSS500 |
| chr2 | 51924448 | 51934663 | Rbm43 | body |
| chr2 | 52338298 | 52339298 | Neb | TSS500 |
| chr2 | 52385416 | 52386416 | Gm13522 | TSS500 |
| chr2 | 52397951 | 52424401 | Arl5a | body |
| chr2 | 52676331 | 52677331 | Cacnb4 | TSS500 |
| chr2 | 52428320 | 52676331 | Cacnb4 | body |
| chr2 | 54085052 | 54086052 | Rprm | TSS500 |
| chr2 | 54435817 | 54436817 | Galnt13 | TSS500 |
| chr2 | 54436817 | 55118309 | Galnt13 | body |
| chr2 | 55437360 | 55438360 | Gm26794 | TSS500 |
| chr2 | 55433514 | 55437360 | Gm26794 | body |
| chr2 | 55435470 | 55436470 | Kcnj3 | TSS500 |
| chr2 | 55436470 | 55598145 | Kcnj3 | body |
| chr2 | 58129137 | 58195032 | Cytip | body |
| chr2 | 58267453 | 58357395 | Acvr1c | body |
| chr2 | 59611542 | 59612542 | Tanc1 | TSS500 |
| chr2 | 59882091 | 59883091 | Wdsub1 | TSS500 |
| chr2 | 60283988 | 60284988 | Cd302 | TSS500 |
| chr2 | 60382803 | 60383803 | Ly75 | TSS500 |
| chr2 | 60552808 | 60553808 | Pla2r1 | TSS500 |
| chr2 | 60417543 | 60552808 | Pla2r1 | body |
| chr2 | 60551257 | 60553923 | Gm13583 | body |
| chr2 | 60598292 | 60722143 | Itgb6 | body |
| chr2 | 62045962 | 62046962 | Slc4a10 | TSS500 |
| chr2 | 62357571 | 62470913 | Gm13561 | body |
| chr2 | 62645755 | 62646755 | Ifih1 | TSS500 |
| chr2 | 62663785 | 62664785 | Gca | TSS500 |
| chr2 | 64912476 | 65024487 | Grb14 | body |
| chr2 | 65316430 | 65363534 | Slc38a11 | body |
| chr2 | 65363900 | 65364900 | Mir6337 | TSS500 |
| chr2 | 65457118 | 65567127 | Scn3a | body |
| chr2 | 65621357 | 65767447 | Scn2a1 | body |
| chr2 | 65846267 | 66031546 | Csrnp3 | body |
| chr2 | 66124494 | 66125494 | Galnt3 | TSS500 |
| chr2 | 66082766 | 66124494 | Galnt3 | body |
| chr2 | 66124817 | 66125817 | Gm28638 | TSS500 |
| chr2 | 66270781 | 66440340 | Scn1a | body |
| chr2 | 66480080 | 66634462 | Scn9a | body |
| chr2 | 66673425 | 66784414 | Scn7a | body |
| chr2 | 67414225 | 67433086 | Gm21830 | body |
| chr2 | 67446502 | 67526614 | Xirp2 | body |
| chr2 | 67565371 | 67566371 | B3galt1 | TSS500 |
| chr2 | 68860941 | 68861941 | Cers6 | TSS500 |

| | | | | |
|------|----------|----------|---------------|--------|
| chr2 | 69248807 | 69272491 | Gm13613 | body |
| chr2 | 69380945 | 69404533 | Dhrs9 | body |
| chr2 | 69646671 | 69647671 | Bbs5 | TSS500 |
| chr2 | 69647671 | 69667571 | Bbs5 | body |
| chr2 | 69723045 | 69754012 | Ppig | body |
| chr2 | 69821444 | 69822444 | Klhl23 | TSS500 |
| chr2 | 69885115 | 69886115 | Mettl5 | TSS500 |
| chr2 | 69885228 | 69886228 | Mettl5os | TSS500 |
| chr2 | 70039626 | 70429198 | Myo3b | body |
| chr2 | 70474423 | 70475423 | Sp5 | TSS500 |
| chr2 | 70475423 | 70477729 | Sp5 | body |
| chr2 | 70562857 | 70563857 | Gad1os | TSS500 |
| chr2 | 70489940 | 70562857 | Gad1os | body |
| chr2 | 70508699 | 70509699 | Erich2os | TSS500 |
| chr2 | 70508319 | 70509319 | Erich2 | TSS500 |
| chr2 | 70509319 | 70540884 | Erich2 | body |
| chr2 | 70553572 | 70602014 | Gad1 | body |
| chr2 | 70661608 | 70662608 | Gm26558 | TSS500 |
| chr2 | 70661076 | 70662076 | Gorasp2 | TSS500 |
| chr2 | 71117423 | 71118423 | Cybrd1 | TSS500 |
| chr2 | 71527613 | 71528613 | Dlx1 | TSS500 |
| chr2 | 71718917 | 71719917 | Gm1631 | TSS500 |
| chr2 | 71873724 | 71903858 | Pdk1 | body |
| chr2 | 71980740 | 71981740 | Rapgef4 | TSS500 |
| chr2 | 72224688 | 72231802 | Rapgef4os2 | body |
| chr2 | 72745846 | 72813217 | 6430710C18Rik | body |
| chr2 | 73218424 | 73219424 | Ola1 | TSS500 |
| chr2 | 73357768 | 73364333 | Gm13703 | body |
| chr2 | 73596026 | 73597026 | Chn1os3 | TSS500 |
| chr2 | 73774846 | 73775846 | Chn1 | TSS500 |
| chr2 | 74135257 | 74136257 | Gm13667 | TSS500 |
| chr2 | 74136257 | 74150834 | Gm13667 | body |
| chr2 | 74652991 | 74659057 | Evx2 | body |
| chr2 | 74667810 | 74668810 | Hoxd13 | TSS500 |
| chr2 | 74668810 | 74671599 | Hoxd13 | body |
| chr2 | 74675513 | 74677705 | Hoxd12 | body |
| chr2 | 74680057 | 74687016 | Hoxd11 | body |
| chr2 | 74691424 | 74692424 | Hoxd10 | TSS500 |
| chr2 | 74692424 | 74695105 | Hoxd10 | body |
| chr2 | 74696020 | 74697365 | Gm14396 | body |
| chr2 | 74698227 | 74700208 | Hoxd9 | body |
| chr2 | 74703248 | 74715630 | Hoxd3os1 | body |
| chr2 | 74712429 | 74729160 | Hoxd4 | body |
| chr2 | 74726228 | 74727228 | Gm28230 | TSS500 |

| | | | | |
|------|----------|----------|---------------|--------|
| chr2 | 74748422 | 74762396 | Hagl | body |
| chr2 | 74752184 | 74753184 | Gm14424 | TSS500 |
| chr2 | 74753184 | 74753744 | Gm14424 | body |
| chr2 | 74762480 | 74763480 | Hoxd1 | TSS500 |
| chr2 | 75137298 | 75138298 | Gm13652 | TSS500 |
| chr2 | 75139342 | 75322897 | 2600014E21Rik | body |
| chr2 | 75675513 | 75704141 | Nfe2l2 | body |
| chr2 | 75938085 | 75939085 | Ttc30b | TSS500 |
| chr2 | 76338274 | 76339274 | Pde11a | TSS500 |
| chr2 | 75989141 | 76338274 | Pde11a | body |
| chr2 | 76359950 | 76360950 | Cyct | TSS500 |
| chr2 | 76369484 | 76370484 | Rbm45 | TSS500 |
| chr2 | 76703980 | 76982047 | Ttn | body |
| chr2 | 77462169 | 77463169 | Gm13944 | TSS500 |
| chr2 | 78051677 | 78194430 | 4930440I19Rik | body |
| chr2 | 78238047 | 78302230 | Gm14461 | body |
| chr2 | 79254926 | 79255926 | Itga4 | TSS500 |
| chr2 | 79456285 | 79457285 | Cerkl | TSS500 |
| chr2 | 79456251 | 79457251 | Neurod1 | TSS500 |
| chr2 | 79452521 | 79456251 | Neurod1 | body |
| chr2 | 79453485 | 79454485 | Gm26755 | TSS500 |
| chr2 | 79454485 | 79461107 | Gm26755 | body |
| chr2 | 80292972 | 80295356 | Prdx6b | body |
| chr2 | 80411970 | 80447125 | Frzb | body |
| chr2 | 82052722 | 82053722 | Zfp804a | TSS500 |
| chr2 | 82053722 | 82259879 | Zfp804a | body |
| chr2 | 83915079 | 83940728 | Zswim2 | body |
| chr2 | 84424911 | 84425911 | Calcrl | TSS500 |
| chr2 | 84330626 | 84424911 | Calcrl | body |
| chr2 | 84765387 | 84774944 | Serping1 | body |
| chr2 | 84838350 | 84839350 | Slc43a1 | TSS500 |
| chr2 | 84839350 | 84863594 | Slc43a1 | body |
| chr2 | 84886210 | 84887210 | Rtn4rl2 | TSS500 |
| chr2 | 84871924 | 84886210 | Rtn4rl2 | body |
| chr2 | 84937079 | 84958509 | Slc43a3 | body |
| chr2 | 85196199 | 85197199 | Lrrc55 | TSS500 |
| chr2 | 85197432 | 85198675 | Gm13716 | body |
| chr2 | 85483594 | 85518524 | 4833423E24Rik | body |
| chr2 | 90051414 | 90063094 | Olfr140 | body |
| chr2 | 90429754 | 90580147 | Ptprj | body |
| chr2 | 90677715 | 90736328 | Nup160 | body |
| chr2 | 90782227 | 90783227 | Agbl2 | TSS500 |
| chr2 | 90885360 | 90886360 | C1qtnf4 | TSS500 |
| chr2 | 90894634 | 90904327 | Ndufs3 | body |

| | | | | |
|------|-----------|-----------|---------------|--------|
| chr2 | 90940882 | 91019497 | Celf1 | body |
| chr2 | 91061791 | 91069917 | Slc39a13 | body |
| chr2 | 91082890 | 91115756 | Spi1 | body |
| chr2 | 91256454 | 91264679 | Pacsin3 | body |
| chr2 | 91527262 | 91620664 | Ckap5 | body |
| chr2 | 91931797 | 91932797 | Mdk | TSS500 |
| chr2 | 91929805 | 91931797 | Mdk | body |
| chr2 | 91975364 | 91976364 | Dgkz | TSS500 |
| chr2 | 91944430 | 91945430 | Mir6999 | TSS500 |
| chr2 | 91982328 | 92024002 | Creb3l1 | body |
| chr2 | 92054989 | 92058869 | 2900072N19Rik | body |
| chr2 | 92365046 | 92374369 | Gylt1b | body |
| chr2 | 92375176 | 92381217 | Pex16 | body |
| chr2 | 92403646 | 92433543 | Cry2 | body |
| chr2 | 92484426 | 92529809 | Gm13814 | body |
| chr2 | 92741730 | 92742730 | Gm13816 | TSS500 |
| chr2 | 92914598 | 92915598 | Syt13 | TSS500 |
| chr2 | 93188048 | 93201759 | Trp53i11 | body |
| chr2 | 93334005 | 93335005 | Tspan18 | TSS500 |
| chr2 | 93201760 | 93334005 | Tspan18 | body |
| chr2 | 93462640 | 93463640 | Cd82 | TSS500 |
| chr2 | 93453319 | 93469871 | Gm10804 | body |
| chr2 | 93642884 | 93681339 | Alx4 | body |
| chr2 | 93855361 | 93868657 | Accsl | body |
| chr2 | 93956701 | 93957701 | Gm13889 | TSS500 |
| chr2 | 93955810 | 93956701 | Gm13889 | body |
| chr2 | 93956817 | 93995854 | Gm27027 | body |
| chr2 | 94240953 | 94241953 | Mir129-2 | TSS500 |
| chr2 | 94251879 | 94264258 | E530001K10Rik | body |
| chr2 | 96317669 | 96318669 | Lrrc4c | TSS500 |
| chr2 | 101649032 | 101650032 | B230118H07Rik | TSS500 |
| chr2 | 101649001 | 101650001 | Rag1 | TSS500 |
| chr2 | 101714285 | 101882527 | Prr5l | body |
| chr2 | 102300119 | 102407328 | Trim44 | body |
| chr2 | 102451999 | 102452999 | Fjx1 | TSS500 |
| chr2 | 102449366 | 102451999 | Fjx1 | body |
| chr2 | 102549512 | 102550512 | Pamr1 | TSS500 |
| chr2 | 102658159 | 102659159 | Slc1a2 | TSS500 |
| chr2 | 102659159 | 102790784 | Slc1a2 | body |
| chr2 | 103021075 | 103073013 | Pdhx | body |
| chr2 | 103302778 | 103303778 | Ehf | TSS500 |
| chr2 | 103721256 | 103760770 | Nat10 | body |
| chr2 | 103912524 | 103918960 | Gm13881 | body |
| chr2 | 103957486 | 103958486 | Lmo2 | TSS500 |

| | | | | |
|------|-----------|-----------|---------------|--------|
| chr2 | 104069349 | 104070349 | Cd59b | TSS500 |
| chr2 | 104096301 | 104115354 | Cd59a | body |
| chr2 | 104122269 | 104123269 | A930018P22Rik | TSS500 |
| chr2 | 104143073 | 104409834 | D430041D05Rik | body |
| chr2 | 104256172 | 104257172 | Gm13883 | TSS500 |
| chr2 | 104257172 | 104275757 | Gm13883 | body |
| chr2 | 104591023 | 104665429 | Cstf3 | body |
| chr2 | 104742378 | 104743378 | Depdc7 | TSS500 |
| chr2 | 104868305 | 105017904 | Ccdc73 | body |
| chr2 | 105076538 | 105126010 | Wt1os | body |
| chr2 | 105223820 | 105224820 | Them7 | TSS500 |
| chr2 | 105386291 | 105398819 | Rcn1 | body |
| chr2 | 105669830 | 105670830 | Pax6os1 | TSS500 |
| chr2 | 105536080 | 105669830 | Pax6os1 | body |
| chr2 | 105660192 | 105661192 | RP23-431C3.3 | TSS500 |
| chr2 | 105657862 | 105660192 | RP23-431C3.3 | body |
| chr2 | 105668400 | 105669400 | Pax6 | TSS500 |
| chr2 | 105669400 | 105697364 | Pax6 | body |
| chr2 | 106003049 | 106004049 | Dnajc24 | TSS500 |
| chr2 | 107291139 | 107298502 | Kcna4 | body |
| chr2 | 109675200 | 109727007 | Bdnf | body |
| chr2 | 109891353 | 109901003 | Lin7c | body |
| chr2 | 110031250 | 110049979 | Ccdc34os | body |
| chr2 | 110262697 | 110314060 | Bbox1 | body |
| chr2 | 110597798 | 110647779 | Slc5a12 | body |
| chr2 | 110655201 | 110950423 | Ano3 | body |
| chr2 | 110721840 | 110739527 | Muc15 | body |
| chr2 | 111162061 | 111229102 | 4930430A15Rik | body |
| chr2 | 111246131 | 111255663 | Gm13962 | body |
| chr2 | 112266325 | 112363163 | Slc12a6 | body |
| chr2 | 112363011 | 112367527 | Emc4 | body |
| chr2 | 112479171 | 112480269 | Chrm5 | body |
| chr2 | 112631355 | 113216596 | Ryr3 | body |
| chr2 | 113327236 | 113328236 | Fmn1 | TSS500 |
| chr2 | 113440594 | 113441594 | Gm13963 | TSS500 |
| chr2 | 113440681 | 113441804 | Gm13966 | body |
| chr2 | 113440789 | 113441789 | FMN1 | TSS500 |
| chr2 | 113758146 | 113759146 | Grem1 | TSS500 |
| chr2 | 114853593 | 114854593 | Gm13974 | TSS500 |
| chr2 | 115344885 | 115346968 | Gm13976 | body |
| chr2 | 116067725 | 116085911 | G630016G05Rik | body |
| chr2 | 116879191 | 116892494 | Tmco5 | body |
| chr2 | 116972575 | 116975928 | Gm29340 | body |
| chr2 | 118256466 | 118257466 | Fsip1 | TSS500 |

| | | | | |
|------|-----------|-----------|---------------|--------|
| chr2 | 118270233 | 118275669 | A930104D05Rik | body |
| chr2 | 118528757 | 118549187 | Bmf | body |
| chr2 | 118662803 | 118663803 | Pak6 | TSS500 |
| chr2 | 118663803 | 118698020 | Pak6 | body |
| chr2 | 118703463 | 118704463 | Ankrd63 | TSS500 |
| chr2 | 118699103 | 118703463 | Ankrd63 | body |
| chr2 | 118727938 | 118728938 | Plcb2 | TSS500 |
| chr2 | 118814503 | 118853957 | Knstrn | body |
| chr2 | 118899877 | 118900877 | Bahd1 | TSS500 |
| chr2 | 119156534 | 119157534 | Rmdn3 | TSS500 |
| chr2 | 119137001 | 119156534 | Rmdn3 | body |
| chr2 | 119270772 | 119271772 | Rhov | TSS500 |
| chr2 | 119269201 | 119270772 | Rhov | body |
| chr2 | 119618798 | 119651244 | Nusap1 | body |
| chr2 | 119662327 | 119663327 | Ndufaf1 | TSS500 |
| chr2 | 119741837 | 119742837 | Itpka | TSS500 |
| chr2 | 119751320 | 119759931 | Ltk | body |
| chr2 | 119896728 | 119897728 | Mga | TSS500 |
| chr2 | 120244835 | 120245835 | Pla2g4e | TSS500 |
| chr2 | 120166412 | 120244835 | Pla2g4e | body |
| chr2 | 120265595 | 120288697 | Pla2g4d | body |
| chr2 | 120456519 | 120504913 | Capn3 | body |
| chr2 | 120732816 | 120850104 | Ttbk2 | body |
| chr2 | 121140153 | 121141153 | Lcmt2 | TSS500 |
| chr2 | 121128307 | 121140153 | Lcmt2 | body |
| chr2 | 121139928 | 121140928 | Adal | TSS500 |
| chr2 | 121171154 | 121198770 | Tubgcp4 | body |
| chr2 | 121193281 | 121270907 | Trp53bp1 | body |
| chr2 | 121358214 | 121363737 | Ckmt1 | body |
| chr2 | 121363728 | 121386668 | Strc | body |
| chr2 | 121392631 | 121413292 | Catsper2 | body |
| chr2 | 121439010 | 121443778 | Ell3 | body |
| chr2 | 121439059 | 121456281 | Serinc4 | body |
| chr2 | 121506165 | 121507165 | Mfap1a | TSS500 |
| chr2 | 121491911 | 121506165 | Mfap1a | body |
| chr2 | 121506223 | 121507223 | Wdr76 | TSS500 |
| chr2 | 121545529 | 121806587 | Frmd5 | body |
| chr2 | 121866217 | 121867217 | Gm14019 | TSS500 |
| chr2 | 121866470 | 121867470 | Casc4 | TSS500 |
| chr2 | 121867470 | 121936220 | Casc4 | body |
| chr2 | 122120108 | 122185689 | Patl2 | body |
| chr2 | 122186772 | 122206397 | 4933406J08Rik | body |
| chr2 | 122297665 | 122298665 | Duox2 | TSS500 |
| chr2 | 122299400 | 122302885 | Duoxa2 | body |

| | | | | |
|------|-----------|-----------|---------------|--------|
| chr2 | 122313230 | 122314230 | Duoxa1 | TSS500 |
| chr2 | 122302191 | 122313230 | Duoxa1 | body |
| chr2 | 122368662 | 122369662 | Shf | TSS500 |
| chr2 | 122610803 | 122611803 | Gatm | TSS500 |
| chr2 | 122594467 | 122610803 | Gatm | body |
| chr2 | 122637486 | 122641191 | AA467197 | body |
| chr2 | 124089469 | 124090469 | Sema6d | TSS500 |
| chr2 | 125123161 | 125124161 | Myef2 | TSS500 |
| chr2 | 125300594 | 125507493 | Fbn1 | body |
| chr2 | 125504589 | 125505589 | Gm9913 | TSS500 |
| chr2 | 125505589 | 125507881 | Gm9913 | body |
| chr2 | 125563088 | 125624613 | Cep152 | body |
| chr2 | 125723648 | 125724648 | Shc4 | TSS500 |
| chr2 | 125627447 | 125723648 | Shc4 | body |
| chr2 | 125859609 | 125984299 | Galk2 | body |
| chr2 | 125983483 | 126151504 | Fam227b | body |
| chr2 | 126035158 | 126091185 | Fgf7 | body |
| chr2 | 126320973 | 126500174 | Atp8b4 | body |
| chr2 | 126553162 | 126554162 | Gm26697 | TSS500 |
| chr2 | 126552907 | 126588243 | Slc27a2 | body |
| chr2 | 126627442 | 126675837 | Gabpb1 | body |
| chr2 | 127142942 | 127143942 | Itpr1 | TSS500 |
| chr2 | 127336659 | 127338376 | Dusp2 | body |
| chr2 | 127362708 | 127363708 | Adra2b | TSS500 |
| chr2 | 127424699 | 127425699 | Gpat2 | TSS500 |
| chr2 | 127425699 | 127436092 | Gpat2 | body |
| chr2 | 127521594 | 127522594 | Kcnip3 | TSS500 |
| chr2 | 127540967 | 127541967 | Prom2 | TSS500 |
| chr2 | 127656195 | 127657195 | Mal | TSS500 |
| chr2 | 127633226 | 127656195 | Mal | body |
| chr2 | 127729432 | 127730432 | Mall | TSS500 |
| chr2 | 127740732 | 127788397 | Nphp1 | body |
| chr2 | 127831365 | 127832365 | Bub1 | TSS500 |
| chr2 | 128190487 | 128204634 | Gm14009 | body |
| chr2 | 128698456 | 128699456 | Mertk | TSS500 |
| chr2 | 128699456 | 128802894 | Mertk | body |
| chr2 | 128967902 | 129018563 | Zc3h6 | body |
| chr2 | 129183447 | 129184447 | Gm14029 | TSS500 |
| chr2 | 129246876 | 129268526 | Gm14024 | body |
| chr2 | 129458359 | 129536102 | F830045P16Rik | body |
| chr2 | 129565568 | 129566568 | Gm14041 | TSS500 |
| chr2 | 129699344 | 129700344 | Pdyn | TSS500 |
| chr2 | 129800017 | 129801017 | Stk35 | TSS500 |
| chr2 | 130112916 | 130154232 | Tgm6 | body |

| | | | | |
|------|-----------|-----------|---------------|--------|
| chr2 | 130295669 | 130370481 | Ebf4 | body |
| chr2 | 130397074 | 130398074 | Cpxm1 | TSS500 |
| chr2 | 130424839 | 130444269 | Vps16 | body |
| chr2 | 130576673 | 130577054 | Oxt | body |
| chr2 | 130590002 | 130629538 | Ubox5 | body |
| chr2 | 130613840 | 130629527 | Fastkd5 | body |
| chr2 | 130684113 | 130697019 | Slc4a11 | body |
| chr2 | 131063314 | 131064314 | Adam33 | TSS500 |
| chr2 | 131050591 | 131063314 | Adam33 | body |
| chr2 | 131160037 | 131171342 | Gm14232 | body |
| chr2 | 131170261 | 131186782 | Spef1 | body |
| chr2 | 131179567 | 131180567 | Cenpb | TSS500 |
| chr2 | 131175182 | 131179567 | Cenpb | body |
| chr2 | 131233563 | 131234563 | Mavs | TSS500 |
| chr2 | 131234563 | 131248025 | Mavs | body |
| chr2 | 131298064 | 131352392 | Rnf24 | body |
| chr2 | 131491996 | 131525922 | Smox | body |
| chr2 | 131950361 | 131951361 | Prnd | TSS500 |
| chr2 | 131989415 | 132029758 | Rassf2 | body |
| chr2 | 132144033 | 132145033 | Gm14051 | TSS500 |
| chr2 | 132384947 | 132385947 | Prokr2 | TSS500 |
| chr2 | 132337733 | 132384947 | Prokr2 | body |
| chr2 | 132425241 | 132452499 | 4921508D12Rik | body |
| chr2 | 132780778 | 132781778 | Chgb | TSS500 |
| chr2 | 132781778 | 132795079 | Chgb | body |
| chr2 | 132847166 | 132866785 | Crls1 | body |
| chr2 | 132868305 | 132880391 | Lrrn4 | body |
| chr2 | 133432595 | 133453362 | A430048G15Rik | body |
| chr2 | 133551659 | 133552659 | Bmp2 | TSS500 |
| chr2 | 133552659 | 133562885 | Bmp2 | body |
| chr2 | 134785659 | 134786659 | Plcb1 | TSS500 |
| chr2 | 134786659 | 135475258 | Plcb1 | body |
| chr2 | 135169573 | 135215116 | 4930545L23Rik | body |
| chr2 | 135658511 | 135659511 | Plcb4 | TSS500 |
| chr2 | 136051739 | 136052739 | Lamp5 | TSS500 |
| chr2 | 136052739 | 136069917 | Lamp5 | body |
| chr2 | 136387467 | 136388467 | Pak7 | TSS500 |
| chr2 | 136502410 | 136562091 | Ankef1 | body |
| chr2 | 137081456 | 137116144 | Jag1 | body |
| chr2 | 139494413 | 139637674 | Sptlc3 | body |
| chr2 | 139677678 | 139678678 | lsm1 | TSS500 |
| chr2 | 139678678 | 139758581 | lsm1 | body |
| chr2 | 140229855 | 140389206 | Sel1l2 | body |
| chr2 | 143546656 | 143816285 | Pcsk2 | body |

| | | | | |
|------|-----------|-----------|---------------|--------|
| chr2 | 143747583 | 143795465 | Pcsk2os2 | body |
| chr2 | 144059138 | 144068306 | Banf2os | body |
| chr2 | 144173150 | 144188790 | Gm5535 | body |
| chr2 | 144250123 | 144270406 | Snx5 | body |
| chr2 | 144331646 | 144332646 | Ovol2 | TSS500 |
| chr2 | 144330959 | 144331959 | 1700108N11Rik | TSS500 |
| chr2 | 144331959 | 144332639 | 1700108N11Rik | body |
| chr2 | 144593554 | 144594554 | Gm561 | TSS500 |
| chr2 | 144600397 | 144768758 | Dtd1 | body |
| chr2 | 144824156 | 144824415 | Scp2d1 | body |
| chr2 | 145167254 | 145168254 | Slc24a3 | TSS500 |
| chr2 | 146221421 | 146222421 | Insm1 | TSS500 |
| chr2 | 146222421 | 146225020 | Insm1 | body |
| chr2 | 146839232 | 146840232 | Gm14114 | TSS500 |
| chr2 | 146828327 | 146839232 | Gm14114 | body |
| chr2 | 146856364 | 146970097 | Kiz | body |
| chr2 | 147084945 | 147085945 | Nkx2-4 | TSS500 |
| chr2 | 147083316 | 147084945 | Nkx2-4 | body |
| chr2 | 147193743 | 147194743 | Nkx2-2 | TSS500 |
| chr2 | 147183583 | 147184583 | Nkx2-2os | TSS500 |
| chr2 | 147184583 | 147331681 | Nkx2-2os | body |
| chr2 | 147186924 | 147187924 | 6430503K07Rik | TSS500 |
| chr2 | 147187924 | 147188407 | 6430503K07Rik | body |
| chr2 | 147361425 | 147362425 | Pax1 | TSS500 |
| chr2 | 147362425 | 147393295 | Pax1 | body |
| chr2 | 147711193 | 147717632 | A530006G24Rik | body |
| chr2 | 148039703 | 148040703 | 9030622O22Rik | TSS500 |
| chr2 | 147944740 | 148039703 | 9030622O22Rik | body |
| chr2 | 148046469 | 148047469 | Foxa2 | TSS500 |
| chr2 | 148042877 | 148046469 | Foxa2 | body |
| chr2 | 148394844 | 148395844 | Sstr4 | TSS500 |
| chr2 | 148407688 | 148408688 | Thbd | TSS500 |
| chr2 | 148673101 | 148676027 | Nxt1 | body |
| chr2 | 148681523 | 148692949 | Gzf1 | body |
| chr2 | 148846711 | 148864538 | 9230104L09Rik | body |
| chr2 | 149743927 | 149798243 | Gm14133 | body |
| chr2 | 149829711 | 150004392 | Syndig1 | body |
| chr2 | 149830713 | 149831713 | C530025M09Rik | TSS500 |
| chr2 | 149830524 | 149830713 | C530025M09Rik | body |
| chr2 | 150181255 | 150182255 | Gm14139 | TSS500 |
| chr2 | 150217573 | 150218573 | Zfp937 | TSS500 |
| chr2 | 150362265 | 150363265 | 3300002I08Rik | TSS500 |
| chr2 | 150324202 | 150363071 | Gm10130 | body |
| chr2 | 150484591 | 150485591 | Zfp345 | TSS500 |

| | | | | |
|------|-----------|-----------|---------------|--------|
| chr2 | 150668000 | 150669000 | Acss1 | TSS500 |
| chr2 | 150618105 | 150668000 | Acss1 | body |
| chr2 | 150688860 | 150689860 | Vsx1 | TSS500 |
| chr2 | 150680702 | 150688860 | Vsx1 | body |
| chr2 | 150787235 | 150831758 | Pygb | body |
| chr2 | 151205695 | 151231614 | Gm14149 | body |
| chr2 | 151380650 | 151431902 | Gm14152 | body |
| chr2 | 151573122 | 151590005 | Sdcbp2 | body |
| chr2 | 151679361 | 151685839 | Tmem74bos | body |
| chr2 | 151701508 | 151702508 | Tmem74b | TSS500 |
| chr2 | 151715812 | 151743686 | Psmf1 | body |
| chr2 | 151842427 | 151843427 | Rspo4 | TSS500 |
| chr2 | 151843427 | 151874668 | Rspo4 | body |
| chr2 | 151996011 | 151997011 | Slc52a3 | TSS500 |
| chr2 | 152081029 | 152082029 | Scrt2 | TSS500 |
| chr2 | 152376138 | 152377138 | Nrsn2 | TSS500 |
| chr2 | 152411955 | 152414527 | Zcchc3 | body |
| chr2 | 152477563 | 152479934 | Defb20 | body |
| chr2 | 152538714 | 152539598 | Defb29 | body |
| chr2 | 152622356 | 152622553 | Defb25 | body |
| chr2 | 152626451 | 152627451 | Rem1 | TSS500 |
| chr2 | 152686535 | 152687535 | Mcts2 | TSS500 |
| chr2 | 152753673 | 152754673 | Cox4i2 | TSS500 |
| chr2 | 152754673 | 152765037 | Cox4i2 | body |
| chr2 | 152780668 | 152831228 | Bcl2l1 | body |
| chr2 | 152910852 | 152911852 | Mylk2 | TSS500 |
| chr2 | 152951198 | 152952198 | Dusp15 | TSS500 |
| chr2 | 152962985 | 153008482 | Ttll9 | body |
| chr2 | 153031352 | 153032352 | Xkr7 | TSS500 |
| chr2 | 153066455 | 153081735 | Ccm2l | body |
| chr2 | 153107968 | 153108968 | Hck | TSS500 |
| chr2 | 153108968 | 153151441 | Hck | body |
| chr2 | 153407462 | 153529471 | Nol4l | body |
| chr2 | 153616933 | 153632281 | Commd7 | body |
| chr2 | 153875545 | 153895270 | Bpifb2 | body |
| chr2 | 154335380 | 154372510 | Cdk5rap1 | body |
| chr2 | 154407599 | 154408599 | Snta1 | TSS500 |
| chr2 | 154376313 | 154407599 | Snta1 | body |
| chr2 | 154558390 | 154559390 | Necab3 | TSS500 |
| chr2 | 154544399 | 154558390 | Necab3 | body |
| chr2 | 154547585 | 154550003 | 1700003F12Rik | body |
| chr2 | 154559407 | 154569392 | E2f1 | body |
| chr2 | 155018766 | 155027104 | Gm14226 | body |
| chr2 | 155099581 | 155100581 | 2310005A03Rik | TSS500 |

| | | | | |
|------|-----------|-----------|---------------|--------|
| chr2 | 155097789 | 155099581 | 2310005A03Rik | body |
| chr2 | 155275797 | 155276797 | Map1lc3a | TSS500 |
| chr2 | 155276797 | 155278073 | Map1lc3a | body |
| chr2 | 155356317 | 155357317 | Mir695 | TSS500 |
| chr2 | 155774842 | 155775842 | Mmp24 | TSS500 |
| chr2 | 155846894 | 155929810 | Uqcc1 | body |
| chr2 | 155955958 | 155956958 | Cep250 | TSS500 |
| chr2 | 156052447 | 156053447 | Fer1l4 | TSS500 |
| chr2 | 156144539 | 156145797 | Romo1 | body |
| chr2 | 156196966 | 156309952 | Phf20 | body |
| chr2 | 156311847 | 156312204 | Scand1 | body |
| chr2 | 156840507 | 156855570 | Tgif2 | body |
| chr2 | 156863628 | 156873563 | 1110008F13Rik | body |
| chr2 | 157078754 | 157079754 | Soga1 | TSS500 |
| chr2 | 157015799 | 157078754 | Soga1 | body |
| chr2 | 157087555 | 157096482 | Tldc2 | body |
| chr2 | 157208550 | 157279049 | Mroh8 | body |
| chr2 | 157347006 | 157348006 | Ghrh | TSS500 |
| chr2 | 157329497 | 157347006 | Ghrh | body |
| chr2 | 157417944 | 157418944 | Src | TSS500 |
| chr2 | 157559578 | 157560578 | Nnat | TSS500 |
| chr2 | 157560578 | 157562522 | Nnat | body |
| chr2 | 157915153 | 157944719 | Vstm2l | body |
| chr2 | 158182533 | 158228722 | D630003M21Rik | body |
| chr2 | 158258594 | 158284531 | Bpi | body |
| chr2 | 158359428 | 158360428 | RP23-132A3.5 | TSS500 |
| chr2 | 158375138 | 158376138 | Snhg11 | TSS500 |
| chr2 | 158513296 | 158550762 | Arhgap40 | body |
| chr2 | 158611267 | 158615748 | Slc32a1 | body |
| chr2 | 158625388 | 158639211 | Actr5 | body |
| chr2 | 159946876 | 159947876 | Gm14223 | TSS500 |
| chr2 | 160311393 | 160333662 | Gm826 | body |
| chr2 | 160366565 | 160367565 | Mafb | TSS500 |
| chr2 | 160363703 | 160366565 | Mafb | body |
| chr2 | 160926148 | 160927148 | Gm14228 | TSS500 |
| chr2 | 160925541 | 160926148 | Gm14228 | body |
| chr2 | 162660647 | 162661647 | Ptprt | TSS500 |
| chr2 | 162867079 | 162867694 | Gm14255 | body |
| chr2 | 162987830 | 163014127 | Sgk2 | body |
| chr2 | 163017854 | 163046141 | Ift52 | body |
| chr2 | 163123106 | 163143959 | Gm11454 | body |
| chr2 | 163202625 | 163203625 | Tox2 | TSS500 |
| chr2 | 163203625 | 163324170 | Tox2 | body |
| chr2 | 163438976 | 163455324 | Gdap1l1 | body |

| | | | | |
|------|-----------|-----------|---------------|--------|
| chr2 | 163506308 | 163507308 | Hnf4a | TSS500 |
| chr2 | 163821361 | 163833146 | Wisp2 | body |
| chr2 | 163854151 | 163859746 | Kcnk15 | body |
| chr2 | 164053540 | 164070669 | Tomm34 | body |
| chr2 | 164170613 | 164171613 | Kcns1 | TSS500 |
| chr2 | 164182242 | 164183242 | Wfdc5 | TSS500 |
| chr2 | 164176327 | 164182242 | Wfdc5 | body |
| chr2 | 164178084 | 164196564 | A730032A03Rik | body |
| chr2 | 164198863 | 164199630 | Wfdc15a | body |
| chr2 | 164214454 | 164221160 | Wfdc15b | body |
| chr2 | 164235929 | 164237966 | Svs2 | body |
| chr2 | 164388595 | 164389595 | Slpi | TSS500 |
| chr2 | 164389393 | 164404660 | Matn4 | body |
| chr2 | 164461467 | 164490760 | Gm20458 | body |
| chr2 | 164473224 | 164474224 | Trp53tg5 | TSS500 |
| chr2 | 164485606 | 164486606 | Dbndd2 | TSS500 |
| chr2 | 164486606 | 164493319 | Dbndd2 | body |
| chr2 | 164551030 | 164559730 | Gm14317 | body |
| chr2 | 164569695 | 164572959 | Spint3 | body |
| chr2 | 164579519 | 164584947 | Wfdc6a | body |
| chr2 | 164596458 | 164613126 | Wfdc8 | body |
| chr2 | 164634707 | 164638296 | Wfdc16 | body |
| chr2 | 164649631 | 164656083 | Wfdc9 | body |
| chr2 | 164662894 | 164673587 | Wfdc11 | body |
| chr2 | 164826389 | 164828037 | Spata25 | body |
| chr2 | 164832956 | 164833956 | Neurl2 | TSS500 |
| chr2 | 164830732 | 164832956 | Neurl2 | body |
| chr2 | 164832373 | 164833373 | Ctsa | TSS500 |
| chr2 | 164833373 | 164841032 | Ctsa | body |
| chr2 | 164839518 | 164857211 | Pltp | body |
| chr2 | 164891882 | 164911257 | Zfp335 | body |
| chr2 | 164961316 | 164999727 | Slc12a5 | body |
| chr2 | 165234353 | 165235353 | Cdh22 | TSS500 |
| chr2 | 165111507 | 165234353 | Cdh22 | body |
| chr2 | 165472730 | 165473730 | Slc13a3 | TSS500 |
| chr2 | 165405028 | 165472730 | Slc13a3 | body |
| chr2 | 165594532 | 165595532 | Eya2 | TSS500 |
| chr2 | 165601287 | 165602287 | Gm28163 | TSS500 |
| chr2 | 165880525 | 165882056 | Gm11465 | body |
| chr2 | 165976757 | 165985424 | Gm11463 | body |
| chr2 | 165980726 | 165992017 | Gm11464 | body |
| chr2 | 166155163 | 166156163 | Sulf2 | TSS500 |
| chr2 | 166073089 | 166155163 | Sulf2 | body |
| chr2 | 166190362 | 166191362 | Gm11466 | TSS500 |

| | | | | |
|------|-----------|-----------|---------------|--------|
| chr2 | 166274408 | 166294831 | Gm11468 | body |
| chr2 | 166380828 | 166397687 | Gm14268 | body |
| chr2 | 166713332 | 166714332 | Prex1 | TSS500 |
| chr2 | 166566342 | 166713332 | Prex1 | body |
| chr2 | 167101326 | 167102326 | Gm14290 | TSS500 |
| chr2 | 167240104 | 167241104 | Ptgis | TSS500 |
| chr2 | 167191805 | 167240104 | Ptgis | body |
| chr2 | 167201076 | 167202076 | Gm14291 | TSS500 |
| chr2 | 167493145 | 167516173 | Rnf114 | body |
| chr2 | 167643959 | 167644959 | Gm22355 | TSS500 |
| chr2 | 168010118 | 168011118 | Fam65c | TSS500 |
| chr2 | 168010029 | 168011029 | Gm14236 | TSS500 |
| chr2 | 168281236 | 168282236 | Kcng1 | TSS500 |
| chr2 | 168601157 | 168602157 | Nfatc2 | TSS500 |
| chr2 | 168476410 | 168601157 | Nfatc2 | body |
| chr2 | 168741909 | 168742909 | Atp9a | TSS500 |
| chr2 | 168634438 | 168741909 | Atp9a | body |
| chr2 | 169632513 | 169633513 | Tshz2 | TSS500 |
| chr2 | 169633513 | 170071816 | Tshz2 | body |
| chr2 | 169633646 | 169888003 | Gm26883 | body |
| chr2 | 170108643 | 170147603 | Zfp217 | body |
| chr2 | 170346991 | 170427345 | Bcas1 | body |
| chr2 | 170356861 | 170380435 | Bcas1os2 | body |
| chr2 | 170482708 | 170496645 | Cyp24a1 | body |
| chr2 | 170495928 | 170496928 | Pfdn4 | TSS500 |
| chr2 | 170579418 | 170601517 | 4930470P17Rik | body |
| chr2 | 170731307 | 170732307 | Dok5 | TSS500 |
| chr2 | 171193769 | 171271350 | Gm14266 | body |
| chr2 | 172003495 | 172004495 | Gm14641 | TSS500 |
| chr2 | 172247992 | 172248992 | Mc3r | TSS500 |
| chr2 | 172324834 | 172338663 | Gm14273 | body |
| chr2 | 172450313 | 172458096 | Gcnt7 | body |
| chr2 | 172549093 | 172550093 | Tfap2c | TSS500 |
| chr2 | 172550093 | 172558622 | Tfap2c | body |
| chr2 | 172939821 | 172940821 | Bmp7 | TSS500 |
| chr2 | 172868012 | 172939821 | Bmp7 | body |
| chr2 | 172977200 | 172978200 | Spo11 | TSS500 |
| chr2 | 173020998 | 173034734 | Rbm38 | body |
| chr2 | 173093609 | 173119025 | Ctcf1 | body |
| chr2 | 173111318 | 173133204 | Ctcf1os | body |
| chr2 | 173152548 | 173153548 | Pck1 | TSS500 |
| chr2 | 173218423 | 173219423 | Zbp1 | TSS500 |
| chr2 | 173224458 | 173276033 | Pmepa1 | body |
| chr2 | 173523086 | 173528501 | 1700021F07Rik | body |

| | | | | |
|------|-----------|-----------|---------------|--------|
| chr2 | 173568666 | 173577865 | Ankrd60 | body |
| chr2 | 174076808 | 174099771 | Stx16 | body |
| chr2 | 174109849 | 174110849 | Npepl1 | TSS500 |
| chr2 | 174281237 | 174294936 | Nespas | body |
| chr2 | 174283820 | 174284820 | Gnas | TSS500 |
| chr2 | 174451195 | 174457882 | Tubb1 | body |
| chr2 | 174463605 | 174464605 | Atp5e | TSS500 |
| chr2 | 174465067 | 174472581 | Slmo2 | body |
| chr2 | 174644034 | 174710832 | Zfp831 | body |
| chr2 | 174761119 | 174784042 | Edn3 | body |
| chr2 | 175141512 | 175142512 | Gm14399 | TSS500 |
| chr2 | 175175371 | 175176371 | Gm14443 | TSS500 |
| chr2 | 177464233 | 177465233 | Gm14420 | TSS500 |
| chr2 | 177896596 | 177897596 | Gm14327 | TSS500 |
| chr2 | 177897596 | 177905784 | Gm14327 | body |
| chr2 | 178413972 | 178414972 | Ppp1r3d | TSS500 |
| chr2 | 178414024 | 178415024 | Fam217b | TSS500 |
| chr2 | 178415024 | 178424428 | Fam217b | body |
| chr2 | 178431031 | 178487366 | Cdh26 | body |
| chr2 | 180043009 | 180070201 | Ss18l1 | body |
| chr2 | 180119806 | 180162680 | Osbpl2 | body |
| chr2 | 180258540 | 180272996 | Cables2 | body |
| chr2 | 180289379 | 180290379 | Rbbp8nl | TSS500 |
| chr2 | 180277646 | 180289379 | Rbbp8nl | body |
| chr2 | 180334199 | 180335199 | Gata5 | TSS500 |
| chr2 | 180325133 | 180334199 | Gata5 | body |
| chr2 | 180333357 | 180340732 | Gata5os | body |
| chr2 | 180385385 | 180386385 | B230312C02Rik | TSS500 |
| chr2 | 180370491 | 180385385 | B230312C02Rik | body |
| chr2 | 180455745 | 180456745 | Slco4a1 | TSS500 |
| chr2 | 180456745 | 180474867 | Slco4a1 | body |
| chr2 | 180499476 | 180500476 | Ntsr1 | TSS500 |
| chr2 | 180500476 | 180544980 | Ntsr1 | body |
| chr2 | 180581804 | 180586304 | Mrgbp | body |
| chr2 | 180589745 | 180595836 | Ogfr | body |
| chr2 | 180597290 | 180598290 | Col9a3 | TSS500 |
| chr2 | 180725763 | 180742280 | Slc17a9 | body |
| chr2 | 180774381 | 180776400 | Bhlhe23 | body |
| chr2 | 180829490 | 180889160 | Gm14342 | body |
| chr2 | 180836981 | 180848914 | Gm14344 | body |
| chr2 | 180893531 | 180894531 | Mir124a-3 | TSS500 |
| chr2 | 180893605 | 180894605 | Gm27032 | TSS500 |
| chr2 | 180954199 | 180955199 | Nkain4 | TSS500 |
| chr2 | 180934772 | 180954199 | Nkain4 | body |

| | | | | |
|------|-----------|-----------|-----------|--------|
| chr2 | 180953964 | 180954964 | Gm14341 | TSS500 |
| chr2 | 180954964 | 180966812 | Gm14341 | body |
| chr2 | 180987035 | 181017540 | Col20a1 | body |
| chr2 | 181018380 | 181043046 | Chrna4 | body |
| chr2 | 181134791 | 181135791 | Kcnq2 | TSS500 |
| chr2 | 181156514 | 181157514 | Eef1a2 | TSS500 |
| chr2 | 181202289 | 181203289 | Ptk6 | TSS500 |
| chr2 | 181212685 | 181213685 | Srms | TSS500 |
| chr2 | 181205562 | 181212685 | Srms | body |
| chr2 | 181219513 | 181220513 | BC051628 | TSS500 |
| chr2 | 181227615 | 181241527 | Helz2 | body |
| chr2 | 181357690 | 181364904 | Arfrp1 | body |
| chr2 | 181492706 | 181493706 | Abhd16b | TSS500 |
| chr2 | 181493706 | 181494980 | Abhd16b | body |
| chr2 | 181587468 | 181588468 | Mir7006 | TSS500 |
| chr2 | 181592368 | 181655660 | Prpf6 | body |
| chr2 | 181598712 | 181599712 | Samd10 | TSS500 |
| chr2 | 181671140 | 181672140 | Sox18 | TSS500 |
| chr2 | 181669836 | 181671140 | Sox18 | body |
| chr2 | 181696793 | 181697942 | Lkaear1 | body |
| chr2 | 181715516 | 181720985 | Opr1 | body |
| chr2 | 181763832 | 181827797 | Myt1 | body |
| chr2 | 181991726 | 182001766 | Gm14496 | body |
| chrX | 5466898 | 5468765 | Mycs | body |
| chrX | 6070978 | 6071978 | Gm27360 | TSS500 |
| chrX | 6081219 | 6082919 | AU022751 | body |
| chrX | 6172515 | 6173515 | Nudt10 | TSS500 |
| chrX | 6779806 | 6948363 | Dgkk | body |
| chrX | 6979652 | 7041119 | Ccnb3 | body |
| chrX | 7068019 | 7078609 | Akap4 | body |
| chrX | 7557296 | 7573783 | Ppp1r3f | body |
| chrX | 7574100 | 7581015 | Ppp1r3fos | body |
| chrX | 7605017 | 7606017 | Ccdc22 | TSS500 |
| chrX | 7607583 | 7635196 | Cacna1f | body |
| chrX | 7638971 | 7653256 | Syp | body |
| chrX | 7651106 | 7656758 | Gm14703 | body |
| chrX | 7667941 | 7670890 | Plp2 | body |
| chrX | 7673164 | 7680751 | Magix | body |
| chrX | 7696631 | 7697631 | Gpkow | TSS500 |
| chrX | 7721473 | 7722473 | Wdr45 | TSS500 |
| chrX | 7762060 | 7763060 | Tfe3 | TSS500 |
| chrX | 7790265 | 7820567 | Gripap1 | body |
| chrX | 7883541 | 7884541 | Slc35a2 | TSS500 |
| chrX | 7898769 | 7899769 | Pqbp1 | TSS500 |

| | | | | |
|------|----------|----------|---------------|--------|
| chrX | 7898857 | 7899857 | Timm17b | TSS500 |
| chrX | 7899857 | 7908351 | Timm17b | body |
| chrX | 7919322 | 7920322 | Pcsk1n | TSS500 |
| chrX | 7947389 | 7948389 | Hdac6 | TSS500 |
| chrX | 7930120 | 7947389 | Hdac6 | body |
| chrX | 7977571 | 7978571 | Gata1 | TSS500 |
| chrX | 7959260 | 7977571 | Gata1 | body |
| chrX | 8004200 | 8017992 | Glod5 | body |
| chrX | 8081453 | 8089998 | Was | body |
| chrX | 8175681 | 8176681 | Tbc1d25 | TSS500 |
| chrX | 8206025 | 8207025 | Porcn | TSS500 |
| chrX | 8193848 | 8206025 | Porcn | body |
| chrX | 8238668 | 8251906 | Ftsj1 | body |
| chrX | 8413805 | 8422157 | Ssxb1 | body |
| chrX | 8454345 | 8461226 | Ssxb2 | body |
| chrX | 8684887 | 8690344 | Ssxb8 | body |
| chrX | 8874753 | 8880750 | Gm5751 | body |
| chrX | 8892882 | 8894964 | B630019K06Rik | body |
| chrX | 9435252 | 9487271 | Cybb | body |
| chrX | 9886122 | 9994543 | Syt15 | body |
| chrX | 10117209 | 10118209 | Srpx | TSS500 |
| chrX | 10037977 | 10117209 | Srpx | body |
| chrX | 10216420 | 10217420 | Rpgr | TSS500 |
| chrX | 10252805 | 10321024 | Otc | body |
| chrX | 10716742 | 10717742 | Gm10489 | TSS500 |
| chrX | 10715513 | 10719690 | Mid1ip1 | body |
| chrX | 10718210 | 10719210 | Gm14493 | TSS500 |
| chrX | 12159855 | 12160855 | Bcor | TSS500 |
| chrX | 12339782 | 12354496 | Gm14635 | body |
| chrX | 12587301 | 12588301 | Atp6ap2 | TSS500 |
| chrX | 12673168 | 12674168 | 1810030O07Rik | TSS500 |
| chrX | 12761573 | 12762573 | Med14 | TSS500 |
| chrX | 12675369 | 12761573 | Med14 | body |
| chrX | 13071998 | 13173328 | Usp9x | body |
| chrX | 13234641 | 13247236 | 2010308F09Rik | body |
| chrX | 13517080 | 13850867 | Cask | body |
| chrX | 16709282 | 16816866 | Maob | body |
| chrX | 16885521 | 16911274 | Ndp | body |
| chrX | 17556564 | 17571825 | Fundc1 | body |
| chrX | 18163075 | 18279936 | Kdm6a | body |
| chrX | 19237356 | 19238356 | Gm26652 | TSS500 |
| chrX | 19224789 | 19237356 | Gm26652 | body |
| chrX | 20291307 | 20292307 | Slc9a7 | TSS500 |
| chrX | 20105755 | 20291307 | Slc9a7 | body |

| | | | | |
|------|----------|----------|---------------|--------|
| chrX | 20364981 | 20405653 | Rp2h | body |
| chrX | 20615326 | 20617119 | Ndufb11 | body |
| chrX | 20618003 | 20650901 | Rbm10 | body |
| chrX | 20657826 | 20658826 | Uba1 | TSS500 |
| chrX | 20658826 | 20683179 | Uba1 | body |
| chrX | 20920504 | 20921504 | Syn1 | TSS500 |
| chrX | 20860511 | 20920504 | Syn1 | body |
| chrX | 21028939 | 21061816 | Zfp182 | body |
| chrX | 21360865 | 21364122 | Gm26593 | body |
| chrX | 23364582 | 23365582 | Klhl13 | TSS500 |
| chrX | 23219271 | 23364582 | Klhl13 | body |
| chrX | 23693551 | 23806025 | Wdr44 | body |
| chrX | 24474308 | 24500260 | Gm5934 | body |
| chrX | 24616617 | 24617617 | Gm27910 | TSS500 |
| chrX | 26672777 | 26702138 | Gm14525 | body |
| chrX | 29013494 | 29046381 | Gm2200 | body |
| chrX | 30587056 | 30620775 | Gm14974 | body |
| chrX | 36327853 | 36328853 | Lonrf3 | TSS500 |
| chrX | 36743159 | 36744159 | Slc25a43 | TSS500 |
| chrX | 36744159 | 36777202 | Slc25a43 | body |
| chrX | 36873611 | 36874611 | C330007P06Rik | TSS500 |
| chrX | 36873858 | 36874858 | Ube2a | TSS500 |
| chrX | 36902399 | 36903399 | Nkrf | TSS500 |
| chrX | 37049345 | 37050418 | Sowahd | body |
| chrX | 37084902 | 37085902 | Rpl39 | TSS500 |
| chrX | 37091678 | 37109822 | Upf3b | body |
| chrX | 37126295 | 37127295 | Nkap | TSS500 |
| chrX | 37190663 | 37191663 | Ndufa1 | TSS500 |
| chrX | 37213804 | 37221758 | Rhox1 | body |
| chrX | 37250419 | 37258983 | Rhox3a | body |
| chrX | 37411567 | 37412567 | Rhox2b | TSS500 |
| chrX | 37412567 | 37424764 | Rhox2b | body |
| chrX | 37454180 | 37469861 | Rhox2c | body |
| chrX | 37459085 | 37473964 | Rhox3c | body |
| chrX | 37492928 | 37493928 | Rhox2d | TSS500 |
| chrX | 37493928 | 37497623 | Rhox2d | body |
| chrX | 37581492 | 37585496 | Rhox3f | body |
| chrX | 37642970 | 37643970 | Rhox2g | TSS500 |
| chrX | 37826410 | 37827410 | Rhox6 | TSS500 |
| chrX | 38104077 | 38110407 | Rhox12 | body |
| chrX | 38455954 | 38456954 | Lamp2 | TSS500 |
| chrX | 38575696 | 38576696 | Cul4b | TSS500 |
| chrX | 38600078 | 38601078 | Mcts1 | TSS500 |
| chrX | 38630785 | 38634587 | C1galt1c1 | body |

| | | | | |
|------|----------|----------|---------------|--------|
| chrX | 38773171 | 38962686 | 6030498E09Rik | body |
| chrX | 41400354 | 41401354 | Gria3 | TSS500 |
| chrX | 41794991 | 41920174 | Thoc2 | body |
| chrX | 42148817 | 42149817 | Stag2 | TSS500 |
| chrX | 42149817 | 42277185 | Stag2 | body |
| chrX | 42502953 | 42529330 | Sh2d1a | body |
| chrX | 42527866 | 43428626 | Tenm1 | body |
| chrX | 44365458 | 44367842 | Dcaf12l2 | body |
| chrX | 46473585 | 46773599 | Gm29242 | body |
| chrX | 47809368 | 47892474 | Smarca1 | body |
| chrX | 48034353 | 48035353 | Apln | TSS500 |
| chrX | 48025146 | 48034353 | Apln | body |
| chrX | 48146936 | 48161565 | Sash3 | body |
| chrX | 48284926 | 48285926 | 9530027J09Rik | TSS500 |
| chrX | 48276792 | 48284926 | 9530027J09Rik | body |
| chrX | 48340858 | 48341858 | Bcorl1 | TSS500 |
| chrX | 48411046 | 48462632 | Elf4 | body |
| chrX | 48474944 | 48513063 | Aifm1 | body |
| chrX | 48519785 | 48530232 | Rab33a | body |
| chrX | 48541625 | 48594004 | Zfp280c | body |
| chrX | 48622913 | 48623913 | Slc25a14 | TSS500 |
| chrX | 48623913 | 48662294 | Slc25a14 | body |
| chrX | 48694504 | 48695504 | Rbmx2 | TSS500 |
| chrX | 49797249 | 49798249 | Igsf1 | TSS500 |
| chrX | 49782536 | 49797249 | Igsf1 | body |
| chrX | 50840547 | 50841547 | Stk26 | TSS500 |
| chrX | 50942210 | 50943210 | Frmd7 | TSS500 |
| chrX | 51017518 | 51018518 | Rap2c | TSS500 |
| chrX | 51206032 | 51207032 | Mbnl3 | TSS500 |
| chrX | 51800733 | 51801733 | Usp26 | TSS500 |
| chrX | 51753959 | 51800733 | Usp26 | body |
| chrX | 51972272 | 51973272 | 1700080016Rik | TSS500 |
| chrX | 52164752 | 52165752 | Gpc4 | TSS500 |
| chrX | 52613450 | 52614450 | Gpc3 | TSS500 |
| chrX | 52272426 | 52613450 | Gpc3 | body |
| chrX | 52576343 | 52619047 | A630012P03Rik | body |
| chrX | 52790700 | 52791700 | Ccdc160 | TSS500 |
| chrX | 52911766 | 52912766 | Phf6 | TSS500 |
| chrX | 53243415 | 53269305 | Fam122b | body |
| chrX | 53370002 | 53371002 | Mospd1 | TSS500 |
| chrX | 53344598 | 53370002 | Mospd1 | body |
| chrX | 53643182 | 53644182 | Cxx1a | TSS500 |
| chrX | 53669908 | 53670908 | Cxx1b | TSS500 |
| chrX | 53724326 | 53725326 | 4930502E18Rik | TSS500 |

| | | | | |
|------|----------|----------|---------------|--------|
| chrX | 53797206 | 53798206 | Xlr | TSS500 |
| chrX | 56136072 | 56137072 | 3830403N18Rik | TSS500 |
| chrX | 56189827 | 56212381 | Gm773 | body |
| chrX | 56455357 | 56507843 | Ddx26b | body |
| chrX | 56585512 | 56597569 | Mmgt1 | body |
| chrX | 56821826 | 56822826 | Mtap7d3 | TSS500 |
| chrX | 57042574 | 57043574 | Brs3 | TSS500 |
| chrX | 57088606 | 57106540 | Vgll1 | body |
| chrX | 57212643 | 57224042 | Cd40lg | body |
| chrX | 57392536 | 57393536 | Rbmx | TSS500 |
| chrX | 57383530 | 57392536 | Rbmx | body |
| chrX | 57409654 | 57488767 | Gm364 | body |
| chrX | 57503257 | 57504257 | Gpr101 | TSS500 |
| chrX | 59999964 | 60030759 | F9 | body |
| chrX | 60178589 | 60179589 | Mcf2 | TSS500 |
| chrX | 60055956 | 60178589 | Mcf2 | body |
| chrX | 60592198 | 60593198 | Atp11c | TSS500 |
| chrX | 60894153 | 60898067 | Gm14662 | body |
| chrX | 61709997 | 61710955 | Ldoc1 | body |
| chrX | 64174048 | 64178778 | 3830417A13Rik | body |
| chrX | 64276496 | 64277496 | Sliitrk4 | TSS500 |
| chrX | 68677899 | 68678899 | Gm10474 | TSS500 |
| chrX | 68667514 | 68677899 | Gm10474 | body |
| chrX | 68678041 | 68679041 | Fmr1 | TSS500 |
| chrX | 68679041 | 68717963 | Fmr1 | body |
| chrX | 68762339 | 68804567 | Fmr1nb | body |
| chrX | 69356596 | 69360769 | Gm14705 | body |
| chrX | 69359794 | 69360794 | Aff2 | TSS500 |
| chrX | 69360794 | 69868037 | Aff2 | body |
| chrX | 69929259 | 70143088 | 1700111N16Rik | body |
| chrX | 70364584 | 70365584 | Ids | TSS500 |
| chrX | 70343069 | 70364584 | Ids | body |
| chrX | 70385377 | 70386377 | 1110012L19Rik | TSS500 |
| chrX | 71211267 | 71315691 | Mtm1 | body |
| chrX | 71420060 | 71492349 | Cd99l2 | body |
| chrX | 71816424 | 71839757 | Vma21 | body |
| chrX | 71928316 | 71929316 | Gm1141 | TSS500 |
| chrX | 71963124 | 71972722 | Prrg3 | body |
| chrX | 72274303 | 72275303 | Gabre | TSS500 |
| chrX | 72255999 | 72274303 | Gabre | body |
| chrX | 72432681 | 72656348 | Gabra3 | body |
| chrX | 73081978 | 73082978 | Xlr4a | TSS500 |
| chrX | 73096595 | 73097595 | Xlr3a | TSS500 |
| chrX | 73086293 | 73096595 | Xlr3a | body |

| | | | | |
|------|----------|----------|---------------|--------|
| chrX | 73107635 | 73292476 | Xlr5a | body |
| chrX | 73213833 | 73214833 | Xlr4b | TSS500 |
| chrX | 73227791 | 73228791 | F8a | TSS500 |
| chrX | 73242630 | 73243630 | Xlr4c | TSS500 |
| chrX | 73264890 | 73265890 | Xlr3c | TSS500 |
| chrX | 73342121 | 73343121 | Zfp275 | TSS500 |
| chrX | 73483102 | 73484102 | Bgn | TSS500 |
| chrX | 73484102 | 73495933 | Bgn | body |
| chrX | 73503586 | 73571005 | Atp2b3 | body |
| chrX | 73672650 | 73673650 | Slc6a8 | TSS500 |
| chrX | 73716097 | 73717097 | Abcd1 | TSS500 |
| chrX | 73757590 | 73772514 | Plxnb3 | body |
| chrX | 73793359 | 73824469 | Pdzd4 | body |
| chrX | 73916873 | 73921444 | Naa10 | body |
| chrX | 73922121 | 73930350 | Renbp | body |
| chrX | 73942792 | 73965857 | Hcfc1 | body |
| chrX | 74023418 | 74024418 | Irak1 | TSS500 |
| chrX | 74023098 | 74024098 | Mir5132 | TSS500 |
| chrX | 74023436 | 74024436 | Mir718 | TSS500 |
| chrX | 74223461 | 74249320 | Flna | body |
| chrX | 74270312 | 74271312 | Rpl10 | TSS500 |
| chrX | 74296597 | 74297597 | Atp6ap1 | TSS500 |
| chrX | 74353118 | 74354118 | Lage3 | TSS500 |
| chrX | 74365718 | 74372718 | Ubl4 | body |
| chrX | 74392772 | 74393772 | Fam3a | TSS500 |
| chrX | 74392790 | 74393790 | lkbkg | TSS500 |
| chrX | 75109733 | 75130516 | Mpp1 | body |
| chrX | 75172715 | 75382115 | F8 | body |
| chrX | 75513799 | 75514799 | Vbp1 | TSS500 |
| chrX | 75514799 | 75534942 | Vbp1 | body |
| chrX | 75550617 | 75551617 | Gm15384 | TSS500 |
| chrX | 75577731 | 75578731 | Rab39b | TSS500 |
| chrX | 76260892 | 76261892 | Gm14717 | TSS500 |
| chrX | 77510513 | 77511513 | Tbl1x | TSS500 |
| chrX | 79266559 | 79294781 | Gm16462 | body |
| chrX | 79482568 | 79516785 | Gm7173 | body |
| chrX | 79623231 | 79670935 | Mageb16 | body |
| chrX | 81070694 | 81072602 | Gm26775 | body |
| chrX | 81070198 | 81071198 | Tmem47 | TSS500 |
| chrX | 81071198 | 81097872 | Tmem47 | body |
| chrX | 81419575 | 81457621 | 4930595M18Rik | body |
| chrX | 82949370 | 85206141 | Dmd | body |
| chrX | 85573522 | 85574522 | Tab3 | TSS500 |
| chrX | 86250254 | 86304593 | Mageb4 | body |

| | | | | |
|------|-----------|-----------|----------|--------|
| chrX | 86740870 | 88115145 | Il1rapl1 | body |
| chrX | 89409189 | 89410189 | Pet2 | TSS500 |
| chrX | 90891642 | 90892642 | Gm44 | TSS500 |
| chrX | 90892642 | 90893134 | Gm44 | body |
| chrX | 92118879 | 92599072 | Mageb18 | body |
| chrX | 93286945 | 93298357 | Arx | body |
| chrX | 93631655 | 93632655 | Pola1 | TSS500 |
| chrX | 93655363 | 93749951 | Pcyt1b | body |
| chrX | 93968159 | 93969159 | AU015836 | TSS500 |
| chrX | 94366617 | 94367617 | Apoo | TSS500 |
| chrX | 94541643 | 94542643 | Maged1 | TSS500 |
| chrX | 94793603 | 94798237 | Gm26617 | body |
| chrX | 95196321 | 95197321 | Arhgef9 | TSS500 |
| chrX | 95420318 | 95444372 | Amer1 | body |
| chrX | 95711178 | 95712178 | Zc3h12b | TSS500 |
| chrX | 96247203 | 96292938 | Vsig4 | body |
| chrX | 96306178 | 96455794 | Hsf3 | body |
| chrX | 96455859 | 96574485 | Heph | body |
| chrX | 97333840 | 97376716 | Eda2r | body |
| chrX | 99003748 | 99074728 | Stard8 | body |
| chrX | 99135630 | 99136630 | Efnb1 | TSS500 |
| chrX | 99443297 | 99444297 | Gm14812 | TSS500 |
| chrX | 99409571 | 99418395 | Gm14809 | body |
| chrX | 99465734 | 99470773 | Pja1 | body |
| chrX | 99820521 | 99821521 | Tmem28 | TSS500 |
| chrX | 99821521 | 99848790 | Tmem28 | body |
| chrX | 99975106 | 99976106 | Eda | TSS500 |
| chrX | 99976106 | 100400762 | Eda | body |
| chrX | 100402221 | 100442217 | Awat2 | body |
| chrX | 100494791 | 100516125 | Igfbp1 | body |
| chrX | 100594369 | 100595369 | P2ry4 | TSS500 |
| chrX | 100590154 | 100594369 | P2ry4 | body |
| chrX | 100730373 | 100738895 | Gdpd2 | body |
| chrX | 100838648 | 101059167 | Tex11 | body |
| chrX | 101222063 | 101223063 | Snx12 | TSS500 |
| chrX | 101097786 | 101222063 | Snx12 | body |
| chrX | 101254028 | 101255028 | Foxo4 | TSS500 |
| chrX | 101255028 | 101260873 | Foxo4 | body |
| chrX | 101261376 | 101263492 | Gm614 | body |
| chrX | 101261405 | 101268523 | Gm20489 | body |
| chrX | 101273530 | 101274530 | Med12 | TSS500 |
| chrX | 101298668 | 101299668 | Nlgn3 | TSS500 |
| chrX | 101376878 | 101385629 | Gjb1 | body |
| chrX | 101428818 | 101429818 | Nono | TSS500 |

| | | | | |
|------|-----------|-----------|---------------|--------|
| chrX | 101639560 | 101640560 | Ogt | TSS500 |
| chrX | 101640560 | 101684351 | Ogt | body |
| chrX | 101731535 | 101733769 | Cxcr3 | body |
| chrX | 102156591 | 102157591 | Ercc6l | TSS500 |
| chrX | 102188894 | 102189894 | Rps4x | TSS500 |
| chrX | 102504859 | 102505859 | Hdac8 | TSS500 |
| chrX | 102284639 | 102504859 | Hdac8 | body |
| chrX | 102643746 | 102644746 | Phka1 | TSS500 |
| chrX | 103184176 | 103186140 | Nap1l2 | body |
| chrX | 103355976 | 103356976 | Chic1 | TSS500 |
| chrX | 103623254 | 103624254 | Ftx | TSS500 |
| chrX | 103697414 | 103821465 | Slc16a2 | body |
| chrX | 103980784 | 103981784 | Rlim | TSS500 |
| chrX | 104200685 | 104201685 | C77370 | TSS500 |
| chrX | 104077434 | 104200685 | C77370 | body |
| chrX | 104482318 | 104483318 | Uprt | TSS500 |
| chrX | 104483318 | 104507490 | Uprt | body |
| chrX | 104536969 | 104670564 | Zdhhc15 | body |
| chrX | 105079256 | 105080256 | Pbdc1 | TSS500 |
| chrX | 105119878 | 105120878 | Magee1 | TSS500 |
| chrX | 105120878 | 105123927 | Magee1 | body |
| chrX | 105348282 | 105391276 | 5330434G04Rik | body |
| chrX | 105763779 | 105764779 | Fgf16 | TSS500 |
| chrX | 105797615 | 105928897 | Atrx | body |
| chrX | 106026776 | 106027776 | Atp7a | TSS500 |
| chrX | 106027776 | 106124926 | Atp7a | body |
| chrX | 106143704 | 106160493 | Tlr13 | body |
| chrX | 106186600 | 106187600 | Pgk1 | TSS500 |
| chrX | 106484901 | 106485901 | Fndc3c1 | TSS500 |
| chrX | 106420041 | 106484901 | Fndc3c1 | body |
| chrX | 106837082 | 106840144 | Zcchc5 | body |
| chrX | 107256378 | 107296769 | Gpr174 | body |
| chrX | 107815834 | 107816834 | 2610002M06Rik | TSS500 |
| chrX | 107793090 | 107872909 | Fam46d | body |
| chrX | 108833872 | 108834872 | Brwd3 | TSS500 |
| chrX | 109012904 | 109013904 | Hmgn5 | TSS500 |
| chrX | 109094865 | 109095865 | Sh3bgrl | TSS500 |
| chrX | 112011507 | 112127326 | Tex16 | body |
| chrX | 112311834 | 112372755 | Apool | body |
| chrX | 112384303 | 112406279 | Satl1 | body |
| chrX | 113040593 | 113185017 | Chm | body |
| chrX | 113298010 | 113836386 | Dach2 | body |
| chrX | 114473833 | 114474833 | Klhl4 | TSS500 |
| chrX | 114474833 | 114560829 | Klhl4 | body |

| | | | | |
|------|-----------|-----------|---------------|--------|
| chrX | 120290759 | 120910619 | Pcdh11x | body |
| chrX | 120312595 | 120313595 | H2afb3 | TSS500 |
| chrX | 122396901 | 122397901 | Nap1l3 | TSS500 |
| chrX | 123102995 | 123103995 | 3110007F17Rik | TSS500 |
| chrX | 123103995 | 123188795 | 3110007F17Rik | body |
| chrX | 123704291 | 123705291 | Gm17467 | TSS500 |
| chrX | 124629393 | 124630393 | Gm17469 | TSS500 |
| chrX | 126017057 | 126018057 | Gm17267 | TSS500 |
| chrX | 129749242 | 129750242 | Diap2 | TSS500 |
| chrX | 133687280 | 133688280 | Gm26851 | TSS500 |
| chrX | 133907926 | 133908926 | Srpx2 | TSS500 |
| chrX | 134058687 | 134059687 | Cstf2 | TSS500 |
| chrX | 134188001 | 134208028 | Arl13a | body |
| chrX | 134295725 | 134305969 | Tmem35 | body |
| chrX | 134308584 | 134362639 | Cenpi | body |
| chrX | 134404051 | 134405051 | Drp2 | TSS500 |
| chrX | 134585154 | 134586154 | Rpl36a | TSS500 |
| chrX | 134601679 | 134607060 | Hnrnph2 | body |
| chrX | 134686019 | 134687019 | Armcx4 | TSS500 |
| chrX | 134717463 | 134718463 | Armcx1 | TSS500 |
| chrX | 134756095 | 134757095 | Armcx3 | TSS500 |
| chrX | 134757095 | 134761455 | Armcx3 | body |
| chrX | 134757131 | 134758131 | Mir7093 | TSS500 |
| chrX | 134804145 | 134808721 | Armcx2 | body |
| chrX | 135210187 | 135211187 | Tceal6 | TSS500 |
| chrX | 135302807 | 135312652 | Pramel3 | body |
| chrX | 135654698 | 135693290 | 1700008I05Rik | body |
| chrX | 135743233 | 135803474 | Gprasp1 | body |
| chrX | 135885351 | 135886351 | Bhlhb9 | TSS500 |
| chrX | 135886351 | 135891081 | Bhlhb9 | body |
| chrX | 135993324 | 135994324 | Arxes2 | TSS500 |
| chrX | 136072099 | 136084755 | Nxf3 | body |
| chrX | 136139496 | 136140443 | Bex4 | body |
| chrX | 136215013 | 136216013 | Bex1 | TSS500 |
| chrX | 136213972 | 136215013 | Bex1 | body |
| chrX | 136214279 | 136215279 | Tceal7 | TSS500 |
| chrX | 136245579 | 136247139 | Wbp5 | body |
| chrX | 136448107 | 136543556 | Kir3dl2 | body |
| chrX | 136518499 | 136534309 | Kir3dl1 | body |
| chrX | 136591342 | 136668378 | Tceal3 | body |
| chrX | 136707482 | 136708482 | Tceal1 | TSS500 |
| chrX | 136976369 | 136977369 | Tmsb15l | TSS500 |
| chrX | 136954988 | 136976369 | Tmsb15l | body |
| chrX | 136976374 | 136977374 | Tmsb15b1 | TSS500 |

| | | | | |
|------|-----------|-----------|---------------|--------|
| chrX | 136981116 | 137037802 | Slc25a53 | body |
| chrX | 136993655 | 136998472 | Zcchc18 | body |
| chrX | 137050094 | 137082503 | Fam199x | body |
| chrX | 137121583 | 137122583 | Esx1 | TSS500 |
| chrX | 137570108 | 137571108 | Il1rapl2 | TSS500 |
| chrX | 137571108 | 138846946 | Il1rapl2 | body |
| chrX | 138914930 | 139010532 | Nrk | body |
| chrX | 139209542 | 139210542 | Mum1l1 | TSS500 |
| chrX | 139334183 | 139338169 | Trap1a | body |
| chrX | 139479867 | 139480867 | D330045A20Rik | TSS500 |
| chrX | 139563816 | 139673145 | Rnf128 | body |
| chrX | 139684496 | 139685496 | Tbc1d8b | TSS500 |
| chrX | 139889511 | 139998095 | Rbm41 | body |
| chrX | 140006805 | 140062212 | Nup62cl | body |
| chrX | 140063379 | 140106797 | E230019M04Rik | body |
| chrX | 140277362 | 140278362 | Gm15046 | TSS500 |
| chrX | 140178698 | 140277362 | Gm15046 | body |
| chrX | 140539528 | 140600159 | Tsc22d3 | body |
| chrX | 140812933 | 140813933 | Tex13 | TSS500 |
| chrX | 140808307 | 140812933 | Tex13 | body |
| chrX | 140908108 | 140939472 | Vsig1 | body |
| chrX | 140956228 | 140957228 | Psm10 | TSS500 |
| chrX | 140956407 | 140957407 | Atg4a | TSS500 |
| chrX | 141473576 | 141474576 | Col4a6 | TSS500 |
| chrX | 141474885 | 141475885 | Col4a5 | TSS500 |
| chrX | 141475885 | 141689234 | Col4a5 | body |
| chrX | 142081160 | 142196431 | Gucy2f | body |
| chrX | 142317993 | 142390035 | Acsl4 | body |
| chrX | 142680906 | 142681906 | Tmem164 | TSS500 |
| chrX | 142681906 | 142843494 | Tmem164 | body |
| chrX | 142966228 | 142967228 | Ammecr1 | TSS500 |
| chrX | 142851146 | 142966228 | Ammecr1 | body |
| chrX | 143393762 | 143394762 | Chrdl1 | TSS500 |
| chrX | 143285674 | 143393762 | Chrdl1 | body |
| chrX | 143518091 | 143519091 | Pak3 | TSS500 |
| chrX | 143519091 | 143797796 | Pak3 | body |
| chrX | 143855842 | 143932811 | Dcx | body |
| chrX | 144317312 | 144318312 | Alg13 | TSS500 |
| chrX | 144318312 | 144374450 | Alg13 | body |
| chrX | 144457081 | 144477066 | Trpc5os | body |
| chrX | 144689407 | 145122411 | Zcchc16 | body |
| chrX | 146962013 | 146963013 | Htr2c | TSS500 |
| chrX | 146963013 | 147197277 | Htr2c | body |
| chrX | 147383476 | 147428692 | Il13ra2 | body |

| | | | | |
|------|-----------|-----------|---------------|--------|
| chrX | 147766491 | 147833456 | Gm15128 | body |
| chrX | 148181224 | 148224710 | Gm15107 | body |
| chrX | 148858140 | 148924139 | Luzp4 | body |
| chrX | 149595070 | 149636764 | Gm10439 | body |
| chrX | 150312601 | 150332565 | Gm15104 | body |
| chrX | 150458654 | 150459654 | Tmem29 | TSS500 |
| chrX | 150397773 | 150458654 | Tmem29 | body |
| chrX | 150588729 | 150643878 | Pfkfb1 | body |
| chrX | 150657083 | 150658083 | Tro | TSS500 |
| chrX | 150645304 | 150657083 | Tro | body |
| chrX | 151046650 | 151089521 | Fgd1 | body |
| chrX | 151169200 | 151170200 | Gm15138 | TSS500 |
| chrX | 151198578 | 151320152 | Wnk3 | body |
| chrX | 151520172 | 151521172 | Phf8 | TSS500 |
| chrX | 151859062 | 151860062 | Mir3113 | TSS500 |
| chrX | 152001345 | 152002345 | Hsd17b10 | TSS500 |
| chrX | 152015795 | 152016795 | Ribc1 | TSS500 |
| chrX | 152015928 | 152016928 | Smc1a | TSS500 |
| chrX | 152143768 | 152144768 | Iqsec2 | TSS500 |
| chrX | 152368204 | 152369204 | Gpr173 | TSS500 |
| chrX | 152609509 | 152768965 | Shroom2 | body |
| chrX | 153006969 | 153009416 | Usp51 | body |
| chrX | 153037075 | 153038075 | Mageh1 | TSS500 |
| chrX | 153237966 | 153396132 | Klf8 | body |
| chrX | 153497727 | 153498727 | Ubqln2 | TSS500 |
| chrX | 154109633 | 154120185 | Gm15140 | body |
| chrX | 154995350 | 154996350 | Magea8 | TSS500 |
| chrX | 155215949 | 155216949 | Sat1 | TSS500 |
| chrX | 155323918 | 155340254 | Prdx4 | body |
| chrX | 155623314 | 155624314 | Ptchd1 | TSS500 |
| chrX | 155573455 | 155623314 | Ptchd1 | body |
| chrX | 155622289 | 155623289 | Gm15156 | TSS500 |
| chrX | 155623289 | 155623361 | Gm15156 | body |
| chrX | 157598215 | 157599215 | Mbtps2 | TSS500 |
| chrX | 157568485 | 157569485 | Yy2 | TSS500 |
| chrX | 157797519 | 157798519 | Gm15169 | TSS500 |
| chrX | 159209807 | 159210807 | Rps6ka3 | TSS500 |
| chrX | 159371678 | 159372678 | Eif1ax | TSS500 |
| chrX | 159527188 | 159593081 | A830080D01Rik | body |
| chrX | 159626772 | 159627772 | Sh3kbp1 | TSS500 |
| chrX | 159988933 | 160123351 | Map3k15 | body |
| chrX | 160390190 | 160391190 | Gpr64 | TSS500 |
| chrX | 160488549 | 160499370 | Gm15241 | body |
| chrX | 160501666 | 160502666 | Phka2 | TSS500 |

| | | | | |
|------|-----------|-----------|---------------|--------|
| chrX | 160994202 | 160995202 | Cdkl5 | TSS500 |
| chrX | 160784308 | 160994202 | Cdkl5 | body |
| chrX | 161717569 | 161779496 | Rai2 | body |
| chrX | 161831612 | 161832612 | Gm15205 | TSS500 |
| chrX | 162159230 | 162160230 | Nhs | TSS500 |
| chrX | 161907723 | 161908723 | Gm15202 | TSS500 |
| chrX | 162643149 | 162644149 | Reps2 | TSS500 |
| chrX | 162411954 | 162643149 | Reps2 | body |
| chrX | 162778919 | 162828954 | Txlng | body |
| chrX | 163760829 | 163761829 | Rnf138rt1 | TSS500 |
| chrX | 163908517 | 163909517 | Ap1s2 | TSS500 |
| chrX | 163909517 | 163933666 | Ap1s2 | body |
| chrX | 163958161 | 163959161 | Zrsr2 | TSS500 |
| chrX | 163976822 | 164027497 | Car5b | body |
| chrX | 164089330 | 164118860 | Tmem27 | body |
| chrX | 164139832 | 164188420 | Ace2 | body |
| chrX | 164192842 | 164257693 | Bmx | body |
| chrX | 164268871 | 164269871 | Pir | TSS500 |
| chrX | 164437494 | 164459170 | Asb11 | body |
| chrX | 165129017 | 165326893 | Glra2 | body |
| chrX | 166238411 | 166239411 | Gpm6b | TSS500 |
| chrX | 166239411 | 166388988 | Gpm6b | body |
| chrX | 166440204 | 166441204 | Ofd1 | TSS500 |
| chrX | 166440074 | 166441074 | Trappc2 | TSS500 |
| chrX | 166585220 | 166586220 | Egfl6 | TSS500 |
| chrX | 166523007 | 166585220 | Egfl6 | body |
| chrX | 166618102 | 166621042 | Gm15226 | body |
| chrX | 167028497 | 167029497 | Gm22368 | TSS500 |
| chrX | 167208815 | 167209815 | Tmsb4x | TSS500 |
| chrX | 167346322 | 167382249 | Prps2 | body |
| chrX | 167471309 | 168576731 | Frmpd4 | body |
| chrX | 168654117 | 168673398 | Msl3 | body |
| chrX | 168794599 | 168795599 | Arhgap6 | TSS500 |
| chrX | 169037674 | 169106036 | Gm15261 | body |
| chrX | 169319872 | 169320872 | Hccs | TSS500 |
| chrX | 169684699 | 169685699 | Mid1 | TSS500 |
| chrX | 169685699 | 170005736 | Mid1 | body |
| chr3 | 3508530 | 3658052 | Hnf4g | body |
| chr3 | 4797058 | 4798058 | 1110015O18Rik | TSS500 |
| chr3 | 7613260 | 7614260 | Il7 | TSS500 |
| chr3 | 8925593 | 9004223 | Tpd52 | body |
| chr3 | 9427020 | 9609585 | Zfp704 | body |
| chr3 | 10012048 | 10013048 | Fabp5 | TSS500 |
| chr3 | 10204088 | 10208076 | Fabp4 | body |

| | | | | |
|------|----------|----------|---------------|--------|
| chr3 | 10244209 | 10300683 | Fabp12 | body |
| chr3 | 10339953 | 10350817 | Zfand1 | body |
| chr3 | 10366407 | 10367407 | Chmp4c | TSS500 |
| chr3 | 13471329 | 13472329 | RP23-333L19.2 | TSS500 |
| chr3 | 13471155 | 13472155 | RP23-333L19.1 | TSS500 |
| chr3 | 13472155 | 13474596 | RP23-333L19.1 | body |
| chr3 | 13471906 | 13474096 | Gm2464 | body |
| chr3 | 14641227 | 14642227 | Car13 | TSS500 |
| chr3 | 14863012 | 14864012 | Car3 | TSS500 |
| chr3 | 14885773 | 14886773 | Car2 | TSS500 |
| chr3 | 15153065 | 15170942 | RP24-150C17.1 | body |
| chr3 | 17790421 | 17808970 | Mir124-2hg | body |
| chr3 | 18053674 | 18054674 | Bhlhe22 | TSS500 |
| chr3 | 18054674 | 18057517 | Bhlhe22 | body |
| chr3 | 18242838 | 18243838 | Cyp7b1 | TSS500 |
| chr3 | 18071950 | 18242838 | Cyp7b1 | body |
| chr3 | 18341667 | 18460754 | RP23-77D22.1 | body |
| chr3 | 18468287 | 18479977 | RP24-86E1.1 | body |
| chr3 | 19693401 | 19694896 | Crh | body |
| chr3 | 20034815 | 20035815 | Hps3 | TSS500 |
| chr3 | 20275233 | 20276233 | Cpb1 | TSS500 |
| chr3 | 20366677 | 20367677 | Agtr1b | TSS500 |
| chr3 | 20314473 | 20366677 | Agtr1b | body |
| chr3 | 25426215 | 26331960 | Nlgn1 | body |
| chr3 | 26331650 | 26333377 | A830092H15Rik | body |
| chr3 | 26638120 | 26983212 | Spata16 | body |
| chr3 | 27183465 | 27284608 | Nceh1 | body |
| chr3 | 27316528 | 27317528 | Tnfsf10 | TSS500 |
| chr3 | 27370851 | 27371851 | Ghsr | TSS500 |
| chr3 | 27371851 | 27378010 | Ghsr | body |
| chr3 | 28262714 | 28263714 | Tnik | TSS500 |
| chr3 | 28263714 | 28675858 | Tnik | body |
| chr3 | 28698403 | 28728363 | Slc2a2 | body |
| chr3 | 28702667 | 28780608 | 1700112D23Rik | body |
| chr3 | 29081523 | 29082523 | Egfem1 | TSS500 |
| chr3 | 29773466 | 29892677 | RP23-212H4.3 | body |
| chr3 | 29891514 | 29924191 | Mannr | body |
| chr3 | 30547508 | 30548508 | Mecom | TSS500 |
| chr3 | 29951296 | 30547508 | Mecom | body |
| chr3 | 30645007 | 30672431 | Lrriq4 | body |
| chr3 | 30699343 | 30700343 | Lrrc31 | TSS500 |
| chr3 | 30855450 | 30856450 | Gpr160 | TSS500 |
| chr3 | 31038466 | 31039466 | Mir7008 | TSS500 |
| chr3 | 31149420 | 31150420 | Cldn11 | TSS500 |

| | | | | |
|------|----------|----------|---------------|--------|
| chr3 | 31150420 | 31164324 | Cldn11 | body |
| chr3 | 31309878 | 31310878 | Slc7a14 | TSS500 |
| chr3 | 31202858 | 31309878 | Slc7a14 | body |
| chr3 | 31286087 | 31316891 | Gm15496 | body |
| chr3 | 31902007 | 31903007 | Kcnmb2 | TSS500 |
| chr3 | 31903007 | 32200180 | Kcnmb2 | body |
| chr3 | 32334792 | 32365514 | Zmat3 | body |
| chr3 | 32725397 | 32737105 | Mrpl47 | body |
| chr3 | 32817046 | 32818046 | Usp13 | TSS500 |
| chr3 | 32818046 | 32938071 | Usp13 | body |
| chr3 | 32949408 | 33142747 | Pex5l | body |
| chr3 | 33025277 | 33088607 | 4930419G24Rik | body |
| chr3 | 33812361 | 33843810 | Ccdc39 | body |
| chr3 | 34005011 | 34006011 | Gm9791 | TSS500 |
| chr3 | 34020579 | 34069342 | Fxr1 | body |
| chr3 | 34481707 | 34482707 | Gm29135 | TSS500 |
| chr3 | 35932545 | 35933545 | Gm15952 | TSS500 |
| chr3 | 36221775 | 36222775 | Qrfpr | TSS500 |
| chr3 | 37222759 | 37232118 | Il21 | body |
| chr3 | 37613413 | 37614413 | 4930594O21Rik | TSS500 |
| chr3 | 37639447 | 37640447 | Spry1 | TSS500 |
| chr3 | 38557714 | 38558714 | Gm24462 | TSS500 |
| chr3 | 38886440 | 38887440 | Fat4 | TSS500 |
| chr3 | 38887440 | 39011985 | Fat4 | body |
| chr3 | 39358628 | 39359628 | Gm9845 | TSS500 |
| chr3 | 40531786 | 40704774 | Intu | body |
| chr3 | 40743995 | 40744995 | Hspa4l | TSS500 |
| chr3 | 40893623 | 40894623 | 6430590A07Rik | TSS500 |
| chr3 | 41066326 | 41082546 | Pgrmc2 | body |
| chr3 | 45160195 | 45161195 | Gm27989 | TSS500 |
| chr3 | 45377760 | 45378760 | 2610316D01Rik | TSS500 |
| chr3 | 45280437 | 45377760 | 2610316D01Rik | body |
| chr3 | 45377898 | 45378898 | Pcdh10 | TSS500 |
| chr3 | 46447719 | 46448719 | Pabpc4l | TSS500 |
| chr3 | 46442197 | 46447719 | Pabpc4l | body |
| chr3 | 48608602 | 48609602 | 1700018B24Rik | TSS500 |
| chr3 | 49326180 | 49367359 | RP23-290N20.3 | body |
| chr3 | 50443114 | 50444114 | Slc7a11 | TSS500 |
| chr3 | 49892526 | 50443114 | Slc7a11 | body |
| chr3 | 51058910 | 51074356 | Gm29230 | body |
| chr3 | 51224947 | 51251644 | Ccrn4l | body |
| chr3 | 51377524 | 51378524 | RP23-403H2.2 | TSS500 |
| chr3 | 51396238 | 51397238 | Mgarp | TSS500 |
| chr3 | 51515319 | 51560379 | Setd7 | body |

| | | | | |
|------|----------|----------|---------------|--------|
| chr3 | 51685907 | 52104576 | Maml3 | body |
| chr3 | 52134047 | 52221497 | RP24-568B16.4 | body |
| chr3 | 52268435 | 52268935 | Gm20402 | body |
| chr3 | 52740216 | 52776656 | RP24-92E18.1 | body |
| chr3 | 52906756 | 52927166 | RP24-297E7.1 | body |
| chr3 | 53448588 | 53462823 | Nhlrc3 | body |
| chr3 | 53656855 | 53657855 | Frem2 | TSS500 |
| chr3 | 53513939 | 53656855 | Frem2 | body |
| chr3 | 54155557 | 54156557 | Trpc4 | TSS500 |
| chr3 | 54156557 | 54318470 | Trpc4 | body |
| chr3 | 54631939 | 54634627 | Gm26678 | body |
| chr3 | 54915387 | 54916387 | Sertm1 | TSS500 |
| chr3 | 55054555 | 55055555 | Ccna1 | TSS500 |
| chr3 | 55137839 | 55172935 | Ccdc169 | body |
| chr3 | 55182528 | 55209957 | Sohlh2 | body |
| chr3 | 55243026 | 55539064 | Dclk1 | body |
| chr3 | 57642904 | 57651215 | Commd2 | body |
| chr3 | 57666485 | 57692037 | Ankub1 | body |
| chr3 | 58141707 | 58163307 | 1700007F19Rik | body |
| chr3 | 59006478 | 59007478 | Med12l | TSS500 |
| chr3 | 59007478 | 59318410 | Med12l | body |
| chr3 | 59343894 | 59344894 | Igsf10 | TSS500 |
| chr3 | 59343771 | 59344771 | RP23-314I1.1 | TSS500 |
| chr3 | 60473330 | 60629750 | Mbnl1 | body |
| chr3 | 61003286 | 61004286 | RP24-159H19.2 | TSS500 |
| chr3 | 61003295 | 61008982 | P2ry1 | body |
| chr3 | 61365451 | 61366451 | B430305J03Rik | TSS500 |
| chr3 | 62340032 | 62341032 | RP23-83N21.1 | TSS500 |
| chr3 | 62337524 | 62340032 | RP23-83N21.1 | body |
| chr3 | 62337844 | 62338844 | Arhgef26 | TSS500 |
| chr3 | 62338844 | 62462221 | Arhgef26 | body |
| chr3 | 62529077 | 62604640 | Gpr149 | body |
| chr3 | 63242037 | 63386030 | Mme | body |
| chr3 | 64258961 | 64286995 | Vmn2r3 | body |
| chr3 | 64388621 | 64414796 | Vmn2r4 | body |
| chr3 | 64537561 | 64564798 | Vmn2r6 | body |
| chr3 | 64690660 | 64844265 | Vmn2r7 | body |
| chr3 | 65108884 | 65109884 | Kcnab1 | TSS500 |
| chr3 | 65658788 | 65659788 | Mir8120 | TSS500 |
| chr3 | 65665728 | 65666728 | Lekr1 | TSS500 |
| chr3 | 65829116 | 65871781 | RP23-251B16.2 | body |
| chr3 | 66053558 | 66296337 | Veph1 | body |
| chr3 | 66220410 | 66225805 | Ptx3 | body |
| chr3 | 66971727 | 66981271 | Shox2 | body |

| | | | | |
|------|----------|----------|---------------|--------|
| chr3 | 66980890 | 66981890 | Rsrc1 | TSS500 |
| chr3 | 67515023 | 67516023 | Rarres1 | TSS500 |
| chr3 | 67478972 | 67515023 | Rarres1 | body |
| chr3 | 67891720 | 67892720 | lqcj | TSS500 |
| chr3 | 67892720 | 68056593 | lqcj | body |
| chr3 | 67891732 | 67892732 | SCHIP1 | TSS500 |
| chr3 | 67892732 | 68626466 | SCHIP1 | body |
| chr3 | 68065302 | 68626481 | Schip1 | body |
| chr3 | 68869766 | 68870766 | Gm17641 | TSS500 |
| chr3 | 68867917 | 68869766 | Gm17641 | body |
| chr3 | 68869086 | 68870086 | 1110032F04Rik | TSS500 |
| chr3 | 68870086 | 68872163 | 1110032F04Rik | body |
| chr3 | 69067149 | 69126613 | Kpna4 | body |
| chr3 | 69131733 | 69157177 | Gm1647 | body |
| chr3 | 69221919 | 69222919 | Arl14 | TSS500 |
| chr3 | 69574158 | 69598460 | B3galnt1 | body |
| chr3 | 70008113 | 70028708 | Otol1 | body |
| chr3 | 72888557 | 72967363 | Sis | body |
| chr3 | 73057303 | 73058303 | Slitrk3 | TSS500 |
| chr3 | 73047265 | 73057303 | Slitrk3 | body |
| chr3 | 73066816 | 73594830 | RP23-275B16.1 | body |
| chr3 | 73329934 | 73470014 | RP24-74B11.1 | body |
| chr3 | 73351206 | 73481151 | RP24-369K4.1 | body |
| chr3 | 73707915 | 73708915 | Bche | TSS500 |
| chr3 | 75037907 | 75164534 | Zbbx | body |
| chr3 | 75875084 | 75956449 | Golim4 | body |
| chr3 | 76074770 | 76710019 | Fstl5 | body |
| chr3 | 79287673 | 79289848 | RP24-253I2.1 | body |
| chr3 | 79337161 | 79464129 | Gm17359 | body |
| chr3 | 80055392 | 80213085 | RP23-121N19.3 | body |
| chr3 | 80802335 | 80803335 | Gria2 | TSS500 |
| chr3 | 80681450 | 80802335 | Gria2 | body |
| chr3 | 81035916 | 81036916 | Pdgfc | TSS500 |
| chr3 | 82032004 | 82074211 | Gucy1b3 | body |
| chr3 | 82092427 | 82145289 | Gucy1a3 | body |
| chr3 | 82538383 | 82547584 | Npy2r | body |
| chr3 | 82926665 | 83007988 | RP24-180K20.1 | body |
| chr3 | 83008224 | 83015049 | Fgg | body |
| chr3 | 83049363 | 83050363 | Fgb | TSS500 |
| chr3 | 83128746 | 83129746 | Gm10710 | TSS500 |
| chr3 | 83128448 | 83357209 | Dchs2 | body |
| chr3 | 83555363 | 83573622 | 1700028M03Rik | body |
| chr3 | 83765821 | 83766821 | Sfrp2 | TSS500 |
| chr3 | 83766821 | 83774316 | Sfrp2 | body |

| | | | | |
|------|----------|----------|---------------|--------|
| chr3 | 83789456 | 83790456 | Gm26771 | TSS500 |
| chr3 | 83841267 | 83842267 | Tlr2 | TSS500 |
| chr3 | 84155286 | 84156286 | Mnd1 | TSS500 |
| chr3 | 84160439 | 84304946 | Trim2 | body |
| chr3 | 84479929 | 84480929 | Fhdc1 | TSS500 |
| chr3 | 84582125 | 84583125 | Arfip1 | TSS500 |
| chr3 | 84496426 | 85887016 | RP24-559D1.1 | body |
| chr3 | 84665692 | 84666692 | Tmem154 | TSS500 |
| chr3 | 85660061 | 85887018 | Fam160a1 | body |
| chr3 | 86768071 | 86778153 | RP23-438M14.4 | body |
| chr3 | 86786151 | 86920352 | Dclk2 | body |
| chr3 | 87250758 | 87263238 | Fcrls | body |
| chr3 | 87376887 | 87402934 | Fcrl1 | body |
| chr3 | 87436273 | 87500678 | Fcrl5 | body |
| chr3 | 87616899 | 87617899 | Gm24109 | TSS500 |
| chr3 | 87617059 | 87618059 | Arhgef11 | TSS500 |
| chr3 | 87736923 | 87748125 | Lrrc71 | body |
| chr3 | 87747890 | 87823806 | Pear1 | body |
| chr3 | 87794662 | 87795662 | Ntrk1 | TSS500 |
| chr3 | 87778244 | 87794662 | Ntrk1 | body |
| chr3 | 87797451 | 87816101 | Insrr | body |
| chr3 | 87948166 | 87949166 | Crabp2 | TSS500 |
| chr3 | 87949166 | 87953376 | Crabp2 | body |
| chr3 | 87970578 | 87971578 | Nes | TSS500 |
| chr3 | 87971578 | 87980451 | Nes | body |
| chr3 | 88142872 | 88172086 | Mef2d | body |
| chr3 | 88199102 | 88204095 | AI849053 | body |
| chr3 | 88207313 | 88229959 | Gm3764 | body |
| chr3 | 88214671 | 88215671 | Mir3093 | TSS500 |
| chr3 | 88254209 | 88255209 | Rhbg | TSS500 |
| chr3 | 88282757 | 88296499 | Tsacc | body |
| chr3 | 88364084 | 88365084 | Paqr6 | TSS500 |
| chr3 | 88372243 | 88373243 | Bglap3 | TSS500 |
| chr3 | 88377736 | 88378199 | Bglap2 | body |
| chr3 | 88607954 | 88648052 | Arhgef2 | body |
| chr3 | 88834731 | 88835731 | Gon4l | TSS500 |
| chr3 | 89092863 | 89093863 | Rusc1 | TSS500 |
| chr3 | 89135642 | 89136642 | Pklr | TSS500 |
| chr3 | 89159696 | 89160696 | Hcn3 | TSS500 |
| chr3 | 89182643 | 89183643 | Fam189b | TSS500 |
| chr3 | 89226588 | 89227588 | Mtx1 | TSS500 |
| chr3 | 89226698 | 89227698 | Mir92b | TSS500 |
| chr3 | 89271733 | 89280642 | Efna1 | body |
| chr3 | 89350219 | 89364753 | Dcst1 | body |

| | | | | |
|------|----------|----------|---------------|--------|
| chr3 | 89377644 | 89394276 | Zbtb7b | body |
| chr3 | 89430714 | 89435128 | Pygo2 | body |
| chr3 | 89519664 | 89520664 | Kcnn3 | TSS500 |
| chr3 | 89764132 | 89765132 | Chrn2 | TSS500 |
| chr3 | 89753448 | 89764132 | Chrn2 | body |
| chr3 | 89774109 | 89783997 | Ube2q1 | body |
| chr3 | 89830870 | 89831870 | She | TSS500 |
| chr3 | 89999589 | 90051975 | Ubap2l | body |
| chr3 | 90243012 | 90244012 | Creb3l4 | TSS500 |
| chr3 | 90253663 | 90254663 | Crtc2 | TSS500 |
| chr3 | 90389438 | 90390438 | Slc27a3 | TSS500 |
| chr3 | 90385239 | 90389438 | Slc27a3 | body |
| chr3 | 90465366 | 90466366 | Npr1 | TSS500 |
| chr3 | 90498956 | 90508998 | Chtop | body |
| chr3 | 90600715 | 90602702 | S100a3 | body |
| chr3 | 90727406 | 90741517 | Pglyrp4 | body |
| chr3 | 92080271 | 92082642 | Lor | body |
| chr3 | 92428032 | 92428923 | Gm9774 | body |
| chr3 | 93015187 | 93016187 | Crc1 | TSS500 |
| chr3 | 93281825 | 93282092 | AC158361.1 | body |
| chr3 | 93306468 | 93464859 | RP23-227A12.5 | body |
| chr3 | 93394199 | 93399442 | Rptn | body |
| chr3 | 93442830 | 93449077 | Tchh | body |
| chr3 | 93469254 | 93471980 | Tchh1 | body |
| chr3 | 94362944 | 94364567 | C2cd4d | body |
| chr3 | 94399719 | 94404501 | Lingo4 | body |
| chr3 | 94412796 | 94413796 | Tdrkh | TSS500 |
| chr3 | 94464983 | 94479841 | Riad1 | body |
| chr3 | 94478331 | 94479331 | Celf3 | TSS500 |
| chr3 | 94694056 | 94704413 | Selenbp2 | body |
| chr3 | 94785992 | 94786992 | Cgn | TSS500 |
| chr3 | 94760069 | 94785992 | Cgn | body |
| chr3 | 95139521 | 95141860 | Tnfaip8l2 | body |
| chr3 | 95253674 | 95281576 | Prune | body |
| chr3 | 95527286 | 95556403 | Ctss | body |
| chr3 | 95625480 | 95632102 | Ensa | body |
| chr3 | 95881751 | 95882751 | Ciart | TSS500 |
| chr3 | 95878503 | 95881751 | Ciart | body |
| chr3 | 95893469 | 95894469 | Aph1a | TSS500 |
| chr3 | 96180651 | 96181651 | Sv2a | TSS500 |
| chr3 | 96220619 | 96221619 | Hist2h2be | TSS500 |
| chr3 | 96261682 | 96262811 | Hist2h4 | body |
| chr3 | 96401514 | 96402514 | 4930477E14Rik | TSS500 |
| chr3 | 96401881 | 96402881 | Gm26654 | TSS500 |

| | | | | |
|------|-----------|-----------|---------------|--------|
| chr3 | 96577872 | 96593681 | Polr3gl | body |
| chr3 | 96597136 | 96599775 | Ankrd34a | body |
| chr3 | 96601633 | 96625352 | Lix1l | body |
| chr3 | 96696884 | 96706070 | Pias3 | body |
| chr3 | 96708060 | 96709060 | Nudt17 | TSS500 |
| chr3 | 96711490 | 96727128 | Polr3c | body |
| chr3 | 96904846 | 96905846 | Gpr89 | TSS500 |
| chr3 | 96918863 | 96925520 | Gja8 | body |
| chr3 | 97658693 | 97673812 | Prkab2 | body |
| chr3 | 97888207 | 97889207 | Pde4dip | TSS500 |
| chr3 | 97689824 | 97888207 | Pde4dip | body |
| chr3 | 97930673 | 97967018 | Gm5544 | body |
| chr3 | 98222656 | 98236748 | Reg4 | body |
| chr3 | 98618636 | 98629809 | Hsd3b5 | body |
| chr3 | 98709255 | 98724076 | Hsd3b2 | body |
| chr3 | 98940756 | 98941756 | 5730437C11Rik | TSS500 |
| chr3 | 98935644 | 98940756 | 5730437C11Rik | body |
| chr3 | 99884906 | 99885906 | Spag17 | TSS500 |
| chr3 | 99885906 | 100143322 | Spag17 | body |
| chr3 | 100425905 | 100426905 | 4930406D18Rik | TSS500 |
| chr3 | 100426905 | 100437754 | 4930406D18Rik | body |
| chr3 | 100562208 | 100685003 | Man1a2 | body |
| chr3 | 100825959 | 100895679 | Vtcn1 | body |
| chr3 | 101275899 | 101287439 | Cd2 | body |
| chr3 | 101306579 | 101307579 | Gm10355 | TSS500 |
| chr3 | 102010645 | 102015492 | Nhlh2 | body |
| chr3 | 102469428 | 102470428 | Ngf | TSS500 |
| chr3 | 102734917 | 102735917 | Tspan2os | TSS500 |
| chr3 | 102720231 | 102734917 | Tspan2os | body |
| chr3 | 102734029 | 102735029 | Tspan2 | TSS500 |
| chr3 | 102735029 | 102772292 | Tspan2 | body |
| chr3 | 103574731 | 103575731 | Syt6 | TSS500 |
| chr3 | 103575731 | 103645569 | Syt6 | body |
| chr3 | 103800605 | 103808944 | Dclre1b | body |
| chr3 | 103833101 | 103854618 | Bcl2l15 | body |
| chr3 | 104781340 | 104782340 | Fam19a3 | TSS500 |
| chr3 | 104767406 | 104781340 | Fam19a3 | body |
| chr3 | 104780556 | 104781556 | Ppm1j | TSS500 |
| chr3 | 104781556 | 104786018 | Ppm1j | body |
| chr3 | 104789511 | 104794459 | Rhoc | body |
| chr3 | 104961209 | 104962209 | Wnt2b | TSS500 |
| chr3 | 105452455 | 105453455 | Kcnd3os | TSS500 |
| chr3 | 105441595 | 105452455 | Kcnd3os | body |
| chr3 | 105451830 | 105452830 | Kcnd3 | TSS500 |

| | | | | |
|------|-----------|-----------|---------------|--------|
| chr3 | 105800830 | 105801830 | Rap1a | TSS500 |
| chr3 | 105871358 | 105908928 | Adora3 | body |
| chr3 | 105996957 | 106014146 | Pifo | body |
| chr3 | 106481905 | 106482905 | Dennd2d | TSS500 |
| chr3 | 106684487 | 106685487 | Lrif1 | TSS500 |
| chr3 | 106934382 | 107093394 | Gm27008 | body |
| chr3 | 107035662 | 107036662 | Kcna3 | TSS500 |
| chr3 | 107101067 | 107102067 | Kcna2 | TSS500 |
| chr3 | 107102067 | 107106879 | Kcna2 | body |
| chr3 | 107183556 | 107195721 | Kcna10 | body |
| chr3 | 107326110 | 107332789 | Rbm15 | body |
| chr3 | 107517518 | 107518518 | Slc6a17 | TSS500 |
| chr3 | 107467543 | 107517518 | Slc6a17 | body |
| chr3 | 107594531 | 107595531 | Alx3 | TSS500 |
| chr3 | 107595531 | 107605776 | Alx3 | body |
| chr3 | 107926334 | 107931317 | Gstm7 | body |
| chr3 | 108017473 | 108018473 | Gstm1 | TSS500 |
| chr3 | 108018294 | 108024749 | Gm12498 | body |
| chr3 | 108044394 | 108045394 | Gstm4 | TSS500 |
| chr3 | 108186835 | 108192286 | Amigo1 | body |
| chr3 | 108226148 | 108227148 | Sypl2 | TSS500 |
| chr3 | 108211472 | 108226148 | Sypl2 | body |
| chr3 | 108284343 | 108285343 | Gm12523 | TSS500 |
| chr3 | 108283591 | 108284591 | Sort1 | TSS500 |
| chr3 | 108284591 | 108361511 | Sort1 | body |
| chr3 | 108415052 | 108416052 | Celsr2 | TSS500 |
| chr3 | 108455694 | 108536036 | 5330417C22Rik | body |
| chr3 | 108740158 | 108782296 | Aknad1 | body |
| chr3 | 108853678 | 108889508 | Fndc7 | body |
| chr3 | 109079969 | 109080969 | Slc25a54 | TSS500 |
| chr3 | 109780040 | 110143511 | Ntng1 | body |
| chr3 | 110246109 | 110250498 | Prmt6 | body |
| chr3 | 114031040 | 114220718 | Col11a1 | body |
| chr3 | 114904578 | 115125722 | Olfm3 | body |
| chr3 | 116488963 | 116507708 | Rtca | body |
| chr3 | 116512570 | 116513570 | Dbt | TSS500 |
| chr3 | 116918256 | 116968487 | Palmd | body |
| chr3 | 116968767 | 116984406 | 4930455H04Rik | body |
| chr3 | 117060517 | 117077265 | 1700061I17Rik | body |
| chr3 | 117319145 | 117360376 | Lppr4 | body |
| chr3 | 117322441 | 117323441 | Gm22408 | TSS500 |
| chr3 | 117574727 | 117575727 | Lppr5 | TSS500 |
| chr3 | 117781497 | 117868436 | Snx7 | body |
| chr3 | 118429824 | 118430824 | Gm26871 | TSS500 |

| | | | | |
|------|-----------|-----------|---------------|--------|
| chr3 | 118430824 | 118530022 | Gm26871 | body |
| chr3 | 118434221 | 118435221 | Gm24155 | TSS500 |
| chr3 | 118561629 | 118562629 | Dpyd | TSS500 |
| chr3 | 118562629 | 119432918 | Dpyd | body |
| chr3 | 120604109 | 120886233 | 6530403H02Rik | body |
| chr3 | 121171195 | 121172195 | Rwdd3 | TSS500 |
| chr3 | 121531844 | 121532844 | Slc44a3 | TSS500 |
| chr3 | 121531111 | 121532111 | A530020G20Rik | TSS500 |
| chr3 | 121532111 | 121535438 | A530020G20Rik | body |
| chr3 | 121952826 | 121953826 | Arhgap29 | TSS500 |
| chr3 | 122044943 | 122180061 | Abca4 | body |
| chr3 | 122728658 | 122729658 | Pde5a | TSS500 |
| chr3 | 122729658 | 122859374 | Pde5a | body |
| chr3 | 123235649 | 123236649 | Synpo2 | TSS500 |
| chr3 | 123446413 | 123447413 | Prss12 | TSS500 |
| chr3 | 123447413 | 123506602 | Prss12 | body |
| chr3 | 123690352 | 123691352 | Ndst3 | TSS500 |
| chr3 | 124320537 | 124321537 | Tram1l1 | TSS500 |
| chr3 | 125403594 | 125404594 | Ndst4 | TSS500 |
| chr3 | 125404594 | 125724986 | Ndst4 | body |
| chr3 | 125938050 | 125939050 | Ugt8a | TSS500 |
| chr3 | 125865359 | 125938050 | Ugt8a | body |
| chr3 | 127498759 | 127499759 | Ank2 | TSS500 |
| chr3 | 127161805 | 127168288 | Gm16958 | body |
| chr3 | 127632636 | 127633636 | Neurog2 | TSS500 |
| chr3 | 127790372 | 127832135 | Tifa | body |
| chr3 | 129067805 | 129070044 | Gm28543 | body |
| chr3 | 129199378 | 129200378 | Pitx2 | TSS500 |
| chr3 | 129200378 | 129219591 | Pitx2 | body |
| chr3 | 129332220 | 129333220 | Enpep | TSS500 |
| chr3 | 129269175 | 129332220 | Enpep | body |
| chr3 | 129754822 | 129755822 | Egf | TSS500 |
| chr3 | 129803530 | 129804530 | Lrit3 | TSS500 |
| chr3 | 129804408 | 129822005 | Rrh | body |
| chr3 | 129837239 | 129875328 | Cfi | body |
| chr3 | 130181391 | 130599877 | Col25a1 | body |
| chr3 | 130616948 | 130617948 | Etnppl | TSS500 |
| chr3 | 130617948 | 130635750 | Etnppl | body |
| chr3 | 131109971 | 131110971 | Lef1 | TSS500 |
| chr3 | 131110971 | 131224356 | Lef1 | body |
| chr3 | 131290491 | 131302727 | Cyp2u1 | body |
| chr3 | 131302143 | 131303143 | 4930534D22Rik | TSS500 |
| chr3 | 131303143 | 131316661 | 4930534D22Rik | body |
| chr3 | 132084792 | 132085792 | Dkk2 | TSS500 |

| | | | | |
|------|-----------|-----------|---------------|--------|
| chr3 | 132660498 | 132683379 | Aimp1 | body |
| chr3 | 132949791 | 132950791 | Npnt | TSS500 |
| chr3 | 133112278 | 133234449 | Arhgef38 | body |
| chr3 | 133309610 | 133310610 | Ppa2 | TSS500 |
| chr3 | 133310610 | 133378235 | Ppa2 | body |
| chr3 | 134240036 | 134241036 | Gm26691 | TSS500 |
| chr3 | 133955473 | 134240036 | Gm26691 | body |
| chr3 | 134235991 | 134236991 | Cxxc4 | TSS500 |
| chr3 | 134236991 | 134262090 | Cxxc4 | body |
| chr3 | 134240083 | 134241083 | Mir1895 | TSS500 |
| chr3 | 134340285 | 134630265 | Gm26820 | body |
| chr3 | 134828507 | 134829507 | Tacr3 | TSS500 |
| chr3 | 135281721 | 135304426 | Bdh2 | body |
| chr3 | 135308200 | 135342767 | Slc9b2 | body |
| chr3 | 135348529 | 135397827 | Slc9b1 | body |
| chr3 | 135824779 | 135825779 | Slc39a8 | TSS500 |
| chr3 | 136670624 | 136937727 | Ppp3ca | body |
| chr3 | 137621112 | 137622112 | Ddit4l | TSS500 |
| chr3 | 138048761 | 138066888 | Gm5105 | body |
| chr3 | 138064552 | 138065552 | 1110002E22Rik | TSS500 |
| chr3 | 138261491 | 138290698 | Adh1 | body |
| chr3 | 138313786 | 138331134 | Adh6a | body |
| chr3 | 138374621 | 138388291 | Adh6-ps1 | body |
| chr3 | 139206194 | 139710299 | Stpg2 | body |
| chr3 | 141210004 | 141211855 | Pdha2 | body |
| chr3 | 141465064 | 141466064 | Unc5c | TSS500 |
| chr3 | 141466064 | 141834924 | Unc5c | body |
| chr3 | 142168925 | 142169925 | Bmpr1b | TSS500 |
| chr3 | 142560552 | 142573209 | Gbp3 | body |
| chr3 | 144188530 | 144204720 | Lmo4 | body |
| chr3 | 144688844 | 144719823 | Sh3glb1 | body |
| chr3 | 144822623 | 144848857 | Clca4 | body |
| chr3 | 144879322 | 144895511 | Gm6289 | body |
| chr3 | 145070265 | 145098604 | Clca5 | body |
| chr3 | 145292972 | 145552011 | Col24a1 | body |
| chr3 | 145650812 | 145652093 | Gm17501 | body |
| chr3 | 146150333 | 146195513 | Mcoln2 | body |
| chr3 | 146220461 | 146221461 | Lpar3 | TSS500 |
| chr3 | 146221461 | 146286214 | Lpar3 | body |
| chr3 | 146580985 | 146596112 | Dnase2b | body |
| chr3 | 146645193 | 146650817 | 4930503B20Rik | body |
| chr3 | 146685092 | 146686092 | Samd13 | TSS500 |
| chr3 | 147096684 | 147128749 | RP24-539A2.1 | body |
| chr3 | 149225245 | 149226245 | Gm10287 | TSS500 |

| | | | | |
|------|-----------|-----------|---------------|--------|
| chr3 | 151837130 | 151838130 | Ptgr | TSS500 |
| chr3 | 151798918 | 151837130 | Ptgr | body |
| chr3 | 152165730 | 152166730 | Gipc2 | TSS500 |
| chr3 | 152093533 | 152165730 | Gipc2 | body |
| chr3 | 152164874 | 152165874 | D630002J18Rik | TSS500 |
| chr3 | 152165874 | 152166488 | D630002J18Rik | body |
| chr3 | 152178511 | 152209779 | Dnajb4 | body |
| chr3 | 152210958 | 152236830 | Fubp1 | body |
| chr3 | 152339907 | 152340907 | Fam73a | TSS500 |
| chr3 | 152981746 | 152982746 | St6galnac5 | TSS500 |
| chr3 | 152817081 | 152981746 | St6galnac5 | body |
| chr3 | 153724562 | 153725562 | St6galnac3 | TSS500 |
| chr3 | 153205405 | 153724562 | St6galnac3 | body |
| chr3 | 153843709 | 153844709 | Asb17 | TSS500 |
| chr3 | 153912466 | 153913466 | Rabggtb | TSS500 |
| chr3 | 153973936 | 154271722 | Slc44a5 | body |
| chr3 | 154306294 | 154330061 | Lhx8 | body |
| chr3 | 154597211 | 154623182 | Cryz | body |
| chr3 | 154663359 | 154664359 | BC007180 | TSS500 |
| chr3 | 154664359 | 154767790 | BC007180 | body |
| chr3 | 154786291 | 155054907 | Tnni3k | body |
| chr3 | 155093934 | 155194280 | Lrriq3 | body |
| chr3 | 156561294 | 156562294 | Negr1 | TSS500 |
| chr3 | 156562294 | 157316445 | Negr1 | body |
| chr3 | 157566392 | 157567392 | Ptger3 | TSS500 |
| chr3 | 157567392 | 157644758 | Ptger3 | body |
| chr3 | 159599733 | 159624799 | Rpe65 | body |
| chr4 | 3242555 | 3258092 | Al838599 | body |
| chr4 | 3677615 | 3678615 | Lyn | TSS500 |
| chr4 | 3678117 | 3689048 | Gm26857 | body |
| chr4 | 3870657 | 3871605 | Mos | body |
| chr4 | 4019163 | 4020163 | Sdr16c5 | TSS500 |
| chr4 | 3995936 | 4019163 | Sdr16c5 | body |
| chr4 | 4055929 | 4077022 | Sdr16c6 | body |
| chr4 | 4138319 | 4139319 | Penk | TSS500 |
| chr4 | 4133531 | 4138319 | Penk | body |
| chr4 | 6265612 | 6275133 | Cyp7a1 | body |
| chr4 | 6686353 | 6991057 | Tox | body |
| chr4 | 7759170 | 7760170 | Gm11795 | TSS500 |
| chr4 | 8536144 | 8607778 | Rab2a | body |
| chr4 | 10479962 | 10797311 | 1700123O12Rik | body |
| chr4 | 11199158 | 11253758 | Ints8 | body |
| chr4 | 11261315 | 11321637 | Dpy19l4 | body |
| chr4 | 11386283 | 11387283 | Esrp1 | TSS500 |

| | | | | |
|------|----------|----------|---------------|--------|
| chr4 | 11331933 | 11386283 | Esrp1 | body |
| chr4 | 11703957 | 11704957 | Gem | TSS500 |
| chr4 | 11758647 | 11817895 | Cdh17 | body |
| chr4 | 12171515 | 12172515 | Fam92a | TSS500 |
| chr4 | 13743936 | 13893649 | Runx1t1 | body |
| chr4 | 14809498 | 14826087 | Otud6b | body |
| chr4 | 14929408 | 14930408 | Gm11837 | TSS500 |
| chr4 | 14930408 | 14953030 | Gm11837 | body |
| chr4 | 15149294 | 15150294 | Necab1 | TSS500 |
| chr4 | 14952245 | 15149294 | Necab1 | body |
| chr4 | 17657463 | 17658463 | Gm11851 | TSS500 |
| chr4 | 17852393 | 17853393 | Mmp16 | TSS500 |
| chr4 | 18860454 | 19122026 | Cnbd1 | body |
| chr4 | 19281350 | 19510623 | Cngb3 | body |
| chr4 | 19575662 | 19606932 | Rmdn1 | body |
| chr4 | 19876841 | 19922105 | Atp6v0d2 | body |
| chr4 | 20007438 | 20008438 | Ttpa | TSS500 |
| chr4 | 20041064 | 20042064 | 4930598A11Rik | TSS500 |
| chr4 | 20778366 | 20779366 | Nkain3 | TSS500 |
| chr4 | 20118874 | 20778366 | Nkain3 | body |
| chr4 | 21685463 | 21686463 | Prdm13 | TSS500 |
| chr4 | 21677480 | 21685463 | Prdm13 | body |
| chr4 | 21930829 | 21931829 | Faxc | TSS500 |
| chr4 | 22487866 | 22488866 | Pou3f2 | TSS500 |
| chr4 | 22482780 | 22487866 | Pou3f2 | body |
| chr4 | 23261284 | 23392503 | Gm11884 | body |
| chr4 | 24850624 | 24851624 | Klhl32 | TSS500 |
| chr4 | 24792180 | 24793180 | Gm11899 | TSS500 |
| chr4 | 25799744 | 25800744 | Fut9 | TSS500 |
| chr4 | 25609332 | 25799744 | Fut9 | body |
| chr4 | 26346391 | 26347391 | Manea | TSS500 |
| chr4 | 28812631 | 28813631 | Epha7 | TSS500 |
| chr4 | 28813631 | 28967499 | Epha7 | body |
| chr4 | 28814576 | 28815576 | Gm11915 | TSS500 |
| chr4 | 28814297 | 28814576 | Gm11915 | body |
| chr4 | 30432612 | 30523783 | Gm11924 | body |
| chr4 | 30665096 | 30796663 | 4930556G01Rik | body |
| chr4 | 31964597 | 32023467 | Map3k7 | body |
| chr4 | 32238304 | 32239304 | Bach2 | TSS500 |
| chr4 | 32982537 | 32983537 | Rragd | TSS500 |
| chr4 | 32983537 | 33022180 | Rragd | body |
| chr4 | 33063499 | 33095865 | Gabrr2 | body |
| chr4 | 33133021 | 33163588 | Gabrr1 | body |
| chr4 | 33174230 | 33189237 | Pm20d2 | body |

| | | | | |
|------|----------|----------|---------------|--------|
| chr4 | 33208491 | 33209491 | Srsf12 | TSS500 |
| chr4 | 33209491 | 33233340 | Srsf12 | body |
| chr4 | 33245423 | 33289663 | Pnrc1 | body |
| chr4 | 33924093 | 33925093 | Cnr1 | TSS500 |
| chr4 | 33925093 | 33948831 | Cnr1 | body |
| chr4 | 34024874 | 34049691 | Spaca1 | body |
| chr4 | 34729706 | 34730706 | 1700003M02Rik | TSS500 |
| chr4 | 34688559 | 34729706 | 1700003M02Rik | body |
| chr4 | 34962720 | 34966965 | Gm12364 | body |
| chr4 | 36951247 | 36952247 | Lingo2 | TSS500 |
| chr4 | 35706647 | 36951247 | Lingo2 | body |
| chr4 | 37249903 | 37332515 | Gm12374 | body |
| chr4 | 38571667 | 38854983 | Gm12381 | body |
| chr4 | 39398045 | 39449749 | Gm17094 | body |
| chr4 | 40472680 | 40477168 | Tmem215 | body |
| chr4 | 40849638 | 40850638 | Mir5123 | TSS500 |
| chr4 | 40849726 | 40850726 | Gm24112 | TSS500 |
| chr4 | 40849902 | 40850902 | Gm25931 | TSS500 |
| chr4 | 40948907 | 40965303 | Chmp5 | body |
| chr4 | 41097683 | 41098683 | Aqp3 | TSS500 |
| chr4 | 41505009 | 41516833 | 1110017D15Rik | body |
| chr4 | 41569038 | 41570038 | Fam219a | TSS500 |
| chr4 | 41569275 | 41570275 | Dnaic1 | TSS500 |
| chr4 | 41657498 | 41696589 | Cntfr | body |
| chr4 | 41730642 | 41731642 | Arid3c | TSS500 |
| chr4 | 41738493 | 41755657 | Sigmar1 | body |
| chr4 | 41755728 | 41758695 | Galt | body |
| chr4 | 41773747 | 41774747 | Ccl27a | TSS500 |
| chr4 | 42735045 | 42736045 | 4930578G10Rik | TSS500 |
| chr4 | 42736045 | 42846248 | 4930578G10Rik | body |
| chr4 | 42781928 | 42856271 | Gm12394 | body |
| chr4 | 42916160 | 42917160 | N28178 | TSS500 |
| chr4 | 42970104 | 42983640 | 1700022I11Rik | body |
| chr4 | 43002343 | 43010006 | Fancg | body |
| chr4 | 43058453 | 43059453 | Unc13b | TSS500 |
| chr4 | 43427019 | 43428634 | Fam166b | body |
| chr4 | 43492400 | 43493400 | Ccdc107 | TSS500 |
| chr4 | 43508247 | 43509247 | Gm12454 | TSS500 |
| chr4 | 43507466 | 43513729 | Car9 | body |
| chr4 | 43583994 | 43584994 | Msmg | TSS500 |
| chr4 | 43588572 | 43608755 | Gm12472 | body |
| chr4 | 43651335 | 43653094 | Spag8 | body |
| chr4 | 43655966 | 43656966 | Hint2 | TSS500 |
| chr4 | 43654227 | 43655966 | Hint2 | body |

| | | | | |
|------|----------|----------|-----------|--------|
| chr4 | 43659622 | 43668645 | Fam221b | body |
| chr4 | 43705628 | 43709731 | Olfr71 | body |
| chr4 | 43956901 | 43957901 | Glipr2 | TSS500 |
| chr4 | 44083677 | 44084677 | Gne | TSS500 |
| chr4 | 44528659 | 44529659 | Gm19980 | TSS500 |
| chr4 | 44531145 | 44709987 | Pax5 | body |
| chr4 | 44663915 | 44664915 | Gm12462 | TSS500 |
| chr4 | 44664915 | 44685347 | Gm12462 | body |
| chr4 | 44967269 | 44968269 | Gm12493 | TSS500 |
| chr4 | 44981895 | 44990734 | Grhpr | body |
| chr4 | 45105208 | 45107614 | Tomm5 | body |
| chr4 | 45243490 | 45244490 | Frmpd1os | TSS500 |
| chr4 | 45408266 | 45409266 | Slc25a51 | TSS500 |
| chr4 | 45639436 | 45640436 | Gm12408 | TSS500 |
| chr4 | 45684089 | 45723338 | Gm829 | body |
| chr4 | 45798522 | 45799522 | Aldh1b1 | TSS500 |
| chr4 | 45826423 | 45827423 | Igfbpl1 | TSS500 |
| chr4 | 45965834 | 46034761 | Tdrd7 | body |
| chr4 | 46343109 | 46344109 | Foxe1 | TSS500 |
| chr4 | 46601702 | 46602702 | Coro2a | TSS500 |
| chr4 | 46991373 | 46992373 | Gabbr2 | TSS500 |
| chr4 | 47010281 | 47011281 | Gm568 | TSS500 |
| chr4 | 47056806 | 47057806 | Anks6 | TSS500 |
| chr4 | 47091409 | 47092409 | Galnt12 | TSS500 |
| chr4 | 48045653 | 48086447 | Nr4a3 | body |
| chr4 | 48124415 | 48125415 | Stx17 | TSS500 |
| chr4 | 48663014 | 48664014 | Murc | TSS500 |
| chr4 | 48899093 | 48963237 | Gm12436 | body |
| chr4 | 49059773 | 49340259 | Lppr1 | body |
| chr4 | 49379840 | 49407651 | Acnat2 | body |
| chr4 | 49521676 | 49531517 | Zfp189 | body |
| chr4 | 49597376 | 49598376 | Tmem246 | TSS500 |
| chr4 | 49845244 | 49846244 | Grin3a | TSS500 |
| chr4 | 49661611 | 49845244 | Grin3a | body |
| chr4 | 51217178 | 51230272 | Cylc2 | body |
| chr4 | 52910833 | 52918672 | Olfr272 | body |
| chr4 | 52988772 | 52989772 | Nipsnap3a | TSS500 |
| chr4 | 53012380 | 53022060 | Nipsnap3b | body |
| chr4 | 53159395 | 53160395 | Abca1 | TSS500 |
| chr4 | 53261356 | 53269732 | AI427809 | body |
| chr4 | 53714498 | 53765785 | Fktn | body |
| chr4 | 53779205 | 53780205 | Tal2 | TSS500 |
| chr4 | 53780205 | 53788712 | Tal2 | body |
| chr4 | 54944548 | 54945548 | Zfp462 | TSS500 |

| | | | | |
|------|----------|----------|---------------|--------|
| chr4 | 55563765 | 55599296 | Gm12511 | body |
| chr4 | 56864688 | 56865688 | Ctnnal1 | TSS500 |
| chr4 | 56989891 | 56990891 | Frrs1l | TSS500 |
| chr4 | 56991972 | 57142937 | Epb4.1l4b | body |
| chr4 | 57360868 | 57363792 | 1700042G15Rik | body |
| chr4 | 57433747 | 57434747 | Palm2 | TSS500 |
| chr4 | 57567679 | 57568679 | Palm2Akap2 | TSS500 |
| chr4 | 57568679 | 57896982 | Palm2Akap2 | body |
| chr4 | 57718157 | 57896984 | Akap2 | body |
| chr4 | 58206359 | 58207359 | Svep1 | TSS500 |
| chr4 | 58178747 | 58206635 | Gm26889 | body |
| chr4 | 58286460 | 58374303 | Musk | body |
| chr4 | 58435255 | 58553398 | Lpar1 | body |
| chr4 | 58943128 | 58944128 | Zkscan16 | TSS500 |
| chr4 | 59003710 | 59041888 | Gm20503 | body |
| chr4 | 59034588 | 59035588 | Gng10 | TSS500 |
| chr4 | 59035588 | 59041903 | Gng10 | body |
| chr4 | 59438133 | 59439133 | Susd1 | TSS500 |
| chr4 | 59314683 | 59438133 | Susd1 | body |
| chr4 | 59581063 | 59582063 | Hsdl2 | TSS500 |
| chr4 | 59769637 | 59801089 | Inip | body |
| chr4 | 59894424 | 59895424 | Gm12542 | TSS500 |
| chr4 | 59905126 | 59914556 | Slc46a2 | body |
| chr4 | 62088788 | 62090524 | Gm12909 | body |
| chr4 | 62189540 | 62207946 | Zfp37 | body |
| chr4 | 62470396 | 62471396 | Wdr31 | TSS500 |
| chr4 | 62448653 | 62470396 | Wdr31 | body |
| chr4 | 62499008 | 62502967 | Hdhd3 | body |
| chr4 | 62560347 | 62704001 | Rgs3 | body |
| chr4 | 62627677 | 62633212 | Gm11209 | body |
| chr4 | 62965073 | 62966073 | Zfp618 | TSS500 |
| chr4 | 62966073 | 63139708 | Zfp618 | body |
| chr4 | 63143275 | 63154299 | Ambp | body |
| chr4 | 63165634 | 63171631 | Kif12 | body |
| chr4 | 63345060 | 63348163 | Orm1 | body |
| chr4 | 63362949 | 63365878 | Orm2 | body |
| chr4 | 63402854 | 63403854 | Akna | TSS500 |
| chr4 | 63381858 | 63394018 | Aknaos | body |
| chr4 | 63545272 | 63550750 | Atp6v1g1 | body |
| chr4 | 63558281 | 63559281 | 6330416G13Rik | TSS500 |
| chr4 | 63596902 | 63604761 | Gm11213 | body |
| chr4 | 63607089 | 63621928 | 1700018C11Rik | body |
| chr4 | 63727084 | 63744613 | Tnfsf15 | body |
| chr4 | 63831308 | 63860847 | Tnfsf8 | body |

| | | | | |
|------|----------|----------|---------------|--------|
| chr4 | 65124674 | 65357509 | Pappa | body |
| chr4 | 66404111 | 66405111 | Astn2 | TSS500 |
| chr4 | 65380803 | 66404111 | Astn2 | body |
| chr4 | 68023531 | 68137113 | Gm11751 | body |
| chr4 | 68953897 | 68954897 | Brinp1 | TSS500 |
| chr4 | 72852134 | 72853134 | Aldoart1 | TSS500 |
| chr4 | 73790209 | 73791209 | Rasef | TSS500 |
| chr4 | 73714579 | 73790209 | Rasef | body |
| chr4 | 74012942 | 74013942 | Frmd3 | TSS500 |
| chr4 | 78211461 | 78212461 | Ptprd | TSS500 |
| chr4 | 75941238 | 78211461 | Ptprd | body |
| chr4 | 78661088 | 78662088 | Gm11261 | TSS500 |
| chr4 | 78659858 | 78661088 | Gm11261 | body |
| chr4 | 82290173 | 82705250 | Nfib | body |
| chr4 | 82507516 | 82508516 | Gm11266 | TSS500 |
| chr4 | 82508516 | 82547292 | Gm11266 | body |
| chr4 | 82692305 | 82693305 | Gm11269 | TSS500 |
| chr4 | 82897920 | 83051839 | Frem1 | body |
| chr4 | 84883809 | 84884809 | Cntln | TSS500 |
| chr4 | 86054415 | 86428385 | Adamtsl1 | body |
| chr4 | 86558946 | 86559804 | Fam154aos | body |
| chr4 | 86611555 | 86612555 | Haus6 | TSS500 |
| chr4 | 86578855 | 86611555 | Haus6 | body |
| chr4 | 86873896 | 86874896 | Acer2 | TSS500 |
| chr4 | 87229977 | 87230977 | Slc24a2 | TSS500 |
| chr4 | 86983124 | 87229977 | Slc24a2 | body |
| chr4 | 87769925 | 88032864 | Mllt3 | body |
| chr4 | 88759619 | 88760619 | Gm13283 | TSS500 |
| chr4 | 88793891 | 88794891 | Gm26525 | TSS500 |
| chr4 | 88784455 | 88793891 | Gm26525 | body |
| chr4 | 88793987 | 88794987 | Gm13275 | TSS500 |
| chr4 | 88805031 | 88806031 | Gm13288 | TSS500 |
| chr4 | 89137622 | 89181081 | Mtap | body |
| chr4 | 89679936 | 89694772 | Dmrta1 | body |
| chr4 | 93335011 | 93336011 | Tusc1 | TSS500 |
| chr4 | 93334138 | 93335011 | Tusc1 | body |
| chr4 | 94500081 | 94556296 | Caap1 | body |
| chr4 | 94556046 | 94557046 | Gm10306 | TSS500 |
| chr4 | 94739789 | 94874976 | Tek | body |
| chr4 | 95558007 | 95926939 | Fggy | body |
| chr4 | 95966740 | 95967740 | Hook1 | TSS500 |
| chr4 | 96628773 | 96663654 | Cyp2j5 | body |
| chr4 | 96723647 | 96784686 | Gm12695 | body |
| chr4 | 97777578 | 97778578 | E130114P18Rik | TSS500 |

| | | | | |
|------|-----------|-----------|---------------|--------|
| chr4 | 97773234 | 98118874 | Nfia | body |
| chr4 | 98727234 | 98738480 | L1td1 | body |
| chr4 | 98817037 | 98818037 | Kank4 | TSS500 |
| chr4 | 98754898 | 98817037 | Kank4 | body |
| chr4 | 98794268 | 98798900 | Kank4os | body |
| chr4 | 98818475 | 98823340 | I0C0044D17Rik | body |
| chr4 | 99115914 | 99116914 | Gm12705 | TSS500 |
| chr4 | 99653607 | 99654483 | Gm12688 | body |
| chr4 | 99655799 | 99656799 | Foxd3 | TSS500 |
| chr4 | 99656799 | 99658622 | Foxd3 | body |
| chr4 | 99657242 | 99658242 | Gm23366 | TSS500 |
| chr4 | 99765402 | 99929313 | Itgb3bp | body |
| chr4 | 100095291 | 100096291 | Ror1 | TSS500 |
| chr4 | 100096291 | 100444765 | Ror1 | body |
| chr4 | 101068483 | 101069483 | Raver2 | TSS500 |
| chr4 | 101292414 | 101321245 | Gm12796 | body |
| chr4 | 101346531 | 101356235 | E130102H24Rik | body |
| chr4 | 101418777 | 101419777 | Ak4 | TSS500 |
| chr4 | 101496148 | 101497148 | Dnajc6 | TSS500 |
| chr4 | 102087043 | 102088043 | Pde4b | TSS500 |
| chr4 | 102967266 | 102989255 | Gm12709 | body |
| chr4 | 103017872 | 103026342 | InsI5 | body |
| chr4 | 103038065 | 103114055 | Wdr78 | body |
| chr4 | 103114890 | 103165754 | Mier1 | body |
| chr4 | 103230445 | 103290363 | 4921539E11Rik | body |
| chr4 | 103618859 | 103619859 | Dab1 | TSS500 |
| chr4 | 103619859 | 104744844 | Dab1 | body |
| chr4 | 104912956 | 104913956 | 1700024P16Rik | TSS500 |
| chr4 | 105157847 | 105232764 | Ppap2b | body |
| chr4 | 106088714 | 106104568 | Gm12729 | body |
| chr4 | 106316713 | 106441322 | Usp24 | body |
| chr4 | 106463829 | 106464829 | Pcsk9 | TSS500 |
| chr4 | 106483456 | 106491783 | Bsnd | body |
| chr4 | 106505835 | 106506835 | Tmem61 | TSS500 |
| chr4 | 106804498 | 106805498 | Acot11 | TSS500 |
| chr4 | 106744555 | 106804498 | Acot11 | body |
| chr4 | 106847420 | 106848420 | Gm12746 | TSS500 |
| chr4 | 106841761 | 106847420 | Gm12746 | body |
| chr4 | 106911201 | 107049694 | Ssbp3 | body |
| chr4 | 107126113 | 107127113 | Gm12802 | TSS500 |
| chr4 | 107209680 | 107218060 | Ldlrad1 | body |
| chr4 | 107313863 | 107314863 | Yipf1 | TSS500 |
| chr4 | 107434072 | 107435072 | Gm24804 | TSS500 |
| chr4 | 107434091 | 107435091 | Glis1 | TSS500 |

| | | | | |
|------|-----------|-----------|---------------|--------|
| chr4 | 107435091 | 107635061 | Glis1 | body |
| chr4 | 107690201 | 107758985 | 1700047F07Rik | body |
| chr4 | 107765580 | 107770601 | Gm12907 | body |
| chr4 | 107827896 | 107830344 | Lrp8os1 | body |
| chr4 | 108014791 | 108095945 | Podn | body |
| chr4 | 108043839 | 108144498 | Scp2 | body |
| chr4 | 108164937 | 108165937 | Echdc2 | TSS500 |
| chr4 | 108217422 | 108218422 | Zyg11a | TSS500 |
| chr4 | 108367777 | 108382849 | Fam159a | body |
| chr4 | 108400390 | 108406461 | Gpx7 | body |
| chr4 | 108563172 | 108578836 | Prpf38a | body |
| chr4 | 108835101 | 108862127 | Txndc12 | body |
| chr4 | 108848119 | 108849119 | A730015C16Rik | TSS500 |
| chr4 | 108848285 | 108849413 | Kti12 | body |
| chr4 | 108878563 | 108879563 | Rab3b | TSS500 |
| chr4 | 109061145 | 109201772 | Osbpl9 | body |
| chr4 | 109977313 | 109978313 | Dmrta2os | TSS500 |
| chr4 | 109976738 | 109977313 | Dmrta2os | body |
| chr4 | 109977553 | 109978553 | Dmrta2 | TSS500 |
| chr4 | 109978553 | 109983687 | Dmrta2 | body |
| chr4 | 110397161 | 110398161 | Agbl4 | TSS500 |
| chr4 | 110398161 | 111664324 | Agbl4 | body |
| chr4 | 111414506 | 111415506 | Bend5 | TSS500 |
| chr4 | 111719484 | 111720484 | Spata6 | TSS500 |
| chr4 | 111919892 | 111950358 | Skint8 | body |
| chr4 | 114163884 | 114245028 | Skint11 | body |
| chr4 | 114406224 | 114407224 | Trabd2b | TSS500 |
| chr4 | 114407224 | 114615098 | Trabd2b | body |
| chr4 | 114681304 | 114687595 | Gm12829 | body |
| chr4 | 114817161 | 114902359 | 9130410C08Rik | body |
| chr4 | 114821222 | 114822222 | Gm12830 | TSS500 |
| chr4 | 114822222 | 114856166 | Gm12830 | body |
| chr4 | 114925513 | 114926513 | Foxe3 | TSS500 |
| chr4 | 114925147 | 114925513 | Foxe3 | body |
| chr4 | 115055926 | 115056926 | Tal1 | TSS500 |
| chr4 | 115242584 | 115254557 | Cyp4a29 | body |
| chr4 | 115299546 | 115332815 | Cyp4a12a | body |
| chr4 | 115412124 | 115439034 | Cyp4a12b | body |
| chr4 | 115601469 | 115621602 | Cyp4a32 | body |
| chr4 | 115624725 | 115647223 | Cyp4b1 | body |
| chr4 | 115890165 | 115891165 | 6430628N08Rik | TSS500 |
| chr4 | 115939426 | 115940426 | Dmbx1 | TSS500 |
| chr4 | 116017426 | 116018426 | Faah | TSS500 |
| chr4 | 115967145 | 116017426 | Faah | body |

| | | | | |
|------|-----------|-----------|---------------|--------|
| chr4 | 116176746 | 116177732 | Gm12951 | body |
| chr4 | 116508049 | 116538243 | lpp | body |
| chr4 | 116558158 | 116593882 | Gpbp1l1 | body |
| chr4 | 116597154 | 116600266 | Ccdc17 | body |
| chr4 | 116819904 | 116821207 | Hpdl | body |
| chr4 | 116824403 | 116825403 | Gm12996 | TSS500 |
| chr4 | 116877876 | 116989264 | Zswim5 | body |
| chr4 | 117095575 | 117096575 | Ptch2 | TSS500 |
| chr4 | 117128655 | 117133463 | Plk3 | body |
| chr4 | 117159639 | 117182139 | Kif2c | body |
| chr4 | 117213333 | 117251625 | Gm1661 | body |
| chr4 | 117252451 | 117268582 | Tmem53 | body |
| chr4 | 117496552 | 117497552 | Rnf220 | TSS500 |
| chr4 | 117271463 | 117496552 | Rnf220 | body |
| chr4 | 117296317 | 117297725 | Gm12843 | body |
| chr4 | 117757836 | 117765148 | Klf17 | body |
| chr4 | 117884326 | 117886833 | Atp6v0b | body |
| chr4 | 117894486 | 117914499 | lpo13 | body |
| chr4 | 117929263 | 117930263 | Artn | TSS500 |
| chr4 | 118526499 | 118527499 | 2610528J11Rik | TSS500 |
| chr4 | 118527499 | 118530228 | 2610528J11Rik | body |
| chr4 | 118543544 | 118544544 | Tmem125 | TSS500 |
| chr4 | 118554551 | 118620277 | Cfap57 | body |
| chr4 | 118689476 | 118689950 | Olfr1342 | body |
| chr4 | 118954419 | 118955419 | Gm12863 | TSS500 |
| chr4 | 118984058 | 118996698 | Gm12865 | body |
| chr4 | 119232212 | 119233212 | AU022252 | TSS500 |
| chr4 | 119203570 | 119232212 | AU022252 | body |
| chr4 | 119205107 | 119217717 | 4930538K18Rik | body |
| chr4 | 119300010 | 119320046 | Ppih | body |
| chr4 | 119422314 | 119423314 | Zmynd12 | TSS500 |
| chr4 | 119423314 | 119467444 | Zmynd12 | body |
| chr4 | 119492128 | 119493128 | Rimkla | TSS500 |
| chr4 | 119465283 | 119492128 | Rimkla | body |
| chr4 | 119734284 | 120138045 | Hivep3 | body |
| chr4 | 120286849 | 120287849 | Foxo6 | TSS500 |
| chr4 | 120539868 | 120569776 | Ctps | body |
| chr4 | 120854316 | 120855316 | Rims3 | TSS500 |
| chr4 | 120968317 | 121016747 | Smap2 | body |
| chr4 | 121038885 | 121039885 | Col9a2 | TSS500 |
| chr4 | 121039885 | 121055322 | Col9a2 | body |
| chr4 | 121316316 | 121324417 | Gm12888 | body |
| chr4 | 122946850 | 122960688 | Mfsd2a | body |
| chr4 | 123104665 | 123105665 | Bmp8b | TSS500 |

| | | | | |
|------|-----------|-----------|---------------|--------|
| chr4 | 123115766 | 123116766 | Oxct2b | TSS500 |
| chr4 | 123127115 | 123139451 | Ppie | body |
| chr4 | 123201004 | 123202004 | Nt5c1a | TSS500 |
| chr4 | 123234056 | 123249875 | Heyl | body |
| chr4 | 123312645 | 123342752 | Bmp8a | body |
| chr4 | 123323134 | 123324134 | Oxct2a | TSS500 |
| chr4 | 123321875 | 123323134 | Oxct2a | body |
| chr4 | 123734559 | 123749845 | Akirin1 | body |
| chr4 | 124293693 | 124299348 | Gm12916 | body |
| chr4 | 124302837 | 124310961 | 1700021L23Rik | body |
| chr4 | 124414416 | 124485459 | 1700057H15Rik | body |
| chr4 | 124656669 | 124657669 | Gm27247 | TSS500 |
| chr4 | 124528924 | 124656669 | Gm27247 | body |
| chr4 | 124568690 | 124569690 | 4933407E24Rik | TSS500 |
| chr4 | 124656307 | 124657307 | Pou3f1 | TSS500 |
| chr4 | 124657307 | 124660655 | Pou3f1 | body |
| chr4 | 124743281 | 124744281 | Mir698 | TSS500 |
| chr4 | 124861671 | 124862671 | Maneal | TSS500 |
| chr4 | 124881399 | 124917800 | Epha10 | body |
| chr4 | 124894282 | 124895282 | 1700125G02Rik | TSS500 |
| chr4 | 124986509 | 124987509 | Gm12930 | TSS500 |
| chr4 | 124957647 | 124986509 | Gm12930 | body |
| chr4 | 124985930 | 124986930 | Rspo1 | TSS500 |
| chr4 | 124986930 | 125009099 | Rspo1 | body |
| chr4 | 125065203 | 125066203 | Dnali1 | TSS500 |
| chr4 | 125055338 | 125065203 | Dnali1 | body |
| chr4 | 125229097 | 125242052 | 1700041M05Rik | body |
| chr4 | 125490200 | 125491200 | Grik3 | TSS500 |
| chr4 | 125491200 | 125714173 | Grik3 | body |
| chr4 | 126103457 | 126104457 | Stk40 | TSS500 |
| chr4 | 126147244 | 126148244 | Eva1b | TSS500 |
| chr4 | 126148244 | 126149875 | Eva1b | body |
| chr4 | 126162991 | 126163991 | Sh3d21 | TSS500 |
| chr4 | 126262825 | 126275883 | Trappc3 | body |
| chr4 | 126286293 | 126287293 | Col8a2 | TSS500 |
| chr4 | 126287293 | 126314330 | Col8a2 | body |
| chr4 | 126489541 | 126532972 | Ago4 | body |
| chr4 | 126609318 | 126610318 | 5730409E04Rik | TSS500 |
| chr4 | 126610318 | 126614371 | 5730409E04Rik | body |
| chr4 | 126735740 | 126736740 | Tfap2e | TSS500 |
| chr4 | 126716006 | 126735740 | Tfap2e | body |
| chr4 | 127077883 | 127124372 | Zmym6 | body |
| chr4 | 127124191 | 127129644 | Gm12942 | body |
| chr4 | 127168704 | 127169704 | Dlgap3 | TSS500 |

| | | | | |
|------|-----------|-----------|---------------|--------|
| chr4 | 127313539 | 127314539 | Gja4 | TSS500 |
| chr4 | 127531122 | 127532122 | 1700080G11Rik | TSS500 |
| chr4 | 127544601 | 127545601 | A630031M04Rik | TSS500 |
| chr4 | 127970451 | 127971451 | CK137956 | TSS500 |
| chr4 | 127987357 | 127988357 | Csmd2 | TSS500 |
| chr4 | 127988357 | 128567656 | Csmd2 | body |
| chr4 | 128618119 | 128619119 | Tlr12 | TSS500 |
| chr4 | 128615443 | 128618119 | Tlr12 | body |
| chr4 | 128654202 | 128655202 | Phc2 | TSS500 |
| chr4 | 128755864 | 128769298 | A3galt2 | body |
| chr4 | 128846697 | 128873698 | Gm12968 | body |
| chr4 | 128883080 | 128884080 | Trim62 | TSS500 |
| chr4 | 128884080 | 128911328 | Trim62 | body |
| chr4 | 128930233 | 128961942 | Azin2 | body |
| chr4 | 128936505 | 128940195 | Gm15904 | body |
| chr4 | 128991458 | 128992458 | Ak2 | TSS500 |
| chr4 | 128992458 | 129011529 | Ak2 | body |
| chr4 | 129105048 | 129106048 | Tmem54 | TSS500 |
| chr4 | 129106048 | 129111626 | Tmem54 | body |
| chr4 | 129121536 | 129122536 | Hpca | TSS500 |
| chr4 | 129111570 | 129121536 | Hpca | body |
| chr4 | 129136499 | 129137499 | Fndc5 | TSS500 |
| chr4 | 129148005 | 129189227 | S100pbp | body |
| chr4 | 129219578 | 129260904 | C77080 | body |
| chr4 | 129262465 | 129265010 | Gm12976 | body |
| chr4 | 129309581 | 129318443 | Gm26722 | body |
| chr4 | 129440353 | 129441353 | Zbtb8b | TSS500 |
| chr4 | 129425765 | 129440353 | Zbtb8b | body |
| chr4 | 129490522 | 129491522 | Tssk3 | TSS500 |
| chr4 | 129491690 | 129491956 | Fam229a | body |
| chr4 | 129491969 | 129509246 | Gm12979 | body |
| chr4 | 129513081 | 129514081 | Marcks1 | TSS500 |
| chr4 | 129576815 | 129578049 | Fam167b | body |
| chr4 | 129601168 | 129624059 | Tmem234 | body |
| chr4 | 129618599 | 129619599 | Iqcc | TSS500 |
| chr4 | 129615126 | 129618599 | Iqcc | body |
| chr4 | 129672267 | 129673267 | Kpna6 | TSS500 |
| chr4 | 129643980 | 129672267 | Kpna6 | body |
| chr4 | 129810719 | 129811719 | Ptp4a2 | TSS500 |
| chr4 | 129959874 | 129960874 | 1700003M07Rik | TSS500 |
| chr4 | 129984370 | 129985370 | Bai2 | TSS500 |
| chr4 | 130024256 | 130047274 | Gm12963 | body |
| chr4 | 130138859 | 130139859 | Hcrtr1 | TSS500 |
| chr4 | 130174622 | 130175622 | Tinagl1 | TSS500 |

| | | | | |
|------|-----------|-----------|---------------|--------|
| chr4 | 130209109 | 130221901 | Gm853 | body |
| chr4 | 130253495 | 130278705 | Serinc2 | body |
| chr4 | 130309095 | 130315463 | Fabp3 | body |
| chr4 | 130792037 | 130793037 | Sdc3 | TSS500 |
| chr4 | 130793037 | 130826319 | Sdc3 | body |
| chr4 | 130944885 | 130955475 | Matn1 | body |
| chr4 | 130974290 | 130975290 | Gm12973 | TSS500 |
| chr4 | 130975290 | 131001339 | Gm12973 | body |
| chr4 | 131009974 | 131010974 | A930031H19Rik | TSS500 |
| chr4 | 131000832 | 131009974 | A930031H19Rik | body |
| chr4 | 131487697 | 131505527 | Gm831 | body |
| chr4 | 131677345 | 131678345 | Gm12962 | TSS500 |
| chr4 | 131710008 | 131711008 | Gm16080 | TSS500 |
| chr4 | 131694607 | 131710008 | Gm16080 | body |
| chr4 | 131768457 | 131837788 | Ptpru | body |
| chr4 | 131921271 | 131922271 | Tmem200b | TSS500 |
| chr4 | 132075197 | 132076992 | Gm10300 | body |
| chr4 | 132221025 | 132261102 | Gmeb1 | body |
| chr4 | 132302885 | 132303885 | Rab42 | TSS500 |
| chr4 | 132492032 | 132510001 | Sesn2 | body |
| chr4 | 132530555 | 132533159 | Atpif1 | body |
| chr4 | 132532187 | 132533187 | Gm12999 | TSS500 |
| chr4 | 132563567 | 132564567 | Ptafr | TSS500 |
| chr4 | 132732046 | 132733046 | Xkr8 | TSS500 |
| chr4 | 132795887 | 132796887 | Themis2 | TSS500 |
| chr4 | 132781843 | 132795887 | Themis2 | body |
| chr4 | 132826929 | 132842669 | Ppp1r8 | body |
| chr4 | 132899213 | 132922058 | Fam76a | body |
| chr4 | 132974595 | 133001910 | Fgr | body |
| chr4 | 133011760 | 133078110 | Ahdc1 | body |
| chr4 | 133084974 | 133085974 | Gm26615 | TSS500 |
| chr4 | 133212036 | 133213036 | Gpr3 | TSS500 |
| chr4 | 133209340 | 133212036 | Gpr3 | body |
| chr4 | 133211631 | 133212631 | Cd164l2 | TSS500 |
| chr4 | 133253090 | 133262613 | Syt1l | body |
| chr4 | 133266045 | 133277292 | Tmem222 | body |
| chr4 | 133352981 | 133353981 | Wdtdc1 | TSS500 |
| chr4 | 133491100 | 133498050 | Trnp1 | body |
| chr4 | 133518463 | 133519463 | Kdf1 | TSS500 |
| chr4 | 133600556 | 133601668 | Sfn | body |
| chr4 | 133649654 | 133650654 | Zdhhc18 | TSS500 |
| chr4 | 133605299 | 133649654 | Zdhhc18 | body |
| chr4 | 134065412 | 134066412 | Aim1l | TSS500 |
| chr4 | 134129858 | 134186612 | Cep85 | body |

| | | | | |
|------|-----------|-----------|---------------|--------|
| chr4 | 134190804 | 134202504 | Gm7534 | body |
| chr4 | 134237899 | 134238899 | Cnksr1 | TSS500 |
| chr4 | 134314620 | 134315620 | Trim63 | TSS500 |
| chr4 | 134342681 | 134343681 | Slc30a2 | TSS500 |
| chr4 | 134343681 | 134354484 | Slc30a2 | body |
| chr4 | 134356372 | 134383350 | Extl1 | body |
| chr4 | 134396820 | 134427413 | Pafah2 | body |
| chr4 | 134448766 | 134449671 | 1700021N21Rik | body |
| chr4 | 134496197 | 134497197 | Paqr7 | TSS500 |
| chr4 | 134511499 | 134523927 | Aunip | body |
| chr4 | 134551666 | 134552666 | Sepn1 | TSS500 |
| chr4 | 134852845 | 134853845 | Tmem57 | TSS500 |
| chr4 | 134897849 | 134914524 | Tmem50a | body |
| chr4 | 135118221 | 135119947 | Gm16225 | body |
| chr4 | 135121152 | 135177990 | Runx3 | body |
| chr4 | 135213969 | 135272314 | Clic4 | body |
| chr4 | 135320484 | 135352821 | Srrm1 | body |
| chr4 | 135445420 | 135494538 | Nipal3 | body |
| chr4 | 135495290 | 135537803 | Stpg1 | body |
| chr4 | 135573130 | 135574130 | Grhl3 | TSS500 |
| chr4 | 135541888 | 135573130 | Grhl3 | body |
| chr4 | 135685787 | 135686787 | Ifnlr1 | TSS500 |
| chr4 | 135686787 | 135708181 | Ifnlr1 | body |
| chr4 | 135727672 | 135728672 | Il22ra1 | TSS500 |
| chr4 | 135728672 | 135752140 | Il22ra1 | body |
| chr4 | 135760215 | 135815564 | Myom3 | body |
| chr4 | 135895894 | 135920207 | Cnr2 | body |
| chr4 | 135972126 | 135973126 | Lypla2 | TSS500 |
| chr4 | 136028265 | 136052928 | Rpl11 | body |
| chr4 | 136172894 | 136196057 | E2f2 | body |
| chr4 | 136205865 | 136206865 | Asap3 | TSS500 |
| chr4 | 136248229 | 136274898 | Tcea3 | body |
| chr4 | 136423024 | 136424024 | Htr1d | TSS500 |
| chr4 | 136462750 | 136463977 | 6030445D17Rik | body |
| chr4 | 136610937 | 136613226 | 4930549C01Rik | body |
| chr4 | 136623121 | 136639110 | Lactbl1 | body |
| chr4 | 136885687 | 136886687 | C1qb | TSS500 |
| chr4 | 136889804 | 136892565 | C1qc | body |
| chr4 | 136895917 | 136898303 | C1qa | body |
| chr4 | 137401554 | 137409291 | Cela3a | body |
| chr4 | 137574069 | 137575069 | Ldlrad2 | TSS500 |
| chr4 | 137664226 | 137665226 | Rap1gap | TSS500 |
| chr4 | 137665226 | 137729861 | Rap1gap | body |
| chr4 | 137696979 | 137706106 | Rap1gapos | body |

| | | | | |
|------|-----------|-----------|---------------|--------|
| chr4 | 137795884 | 137796884 | Alpl | TSS500 |
| chr4 | 137741733 | 137795884 | Alpl | body |
| chr4 | 137883437 | 137884437 | Gm13012 | TSS500 |
| chr4 | 137992522 | 137993522 | Eif4g3 | TSS500 |
| chr4 | 138249903 | 138250903 | Sh2d5 | TSS500 |
| chr4 | 138249935 | 138250935 | Kif17 | TSS500 |
| chr4 | 138394092 | 138396028 | Fam43b | body |
| chr4 | 138394698 | 138395698 | AB041806 | TSS500 |
| chr4 | 138395698 | 138397714 | AB041806 | body |
| chr4 | 138709837 | 138736667 | Ubxn10 | body |
| chr4 | 138724292 | 138725292 | Pla2g2c | TSS500 |
| chr4 | 138878442 | 138882817 | Pla2g2e | body |
| chr4 | 138967612 | 138968360 | Rnf186 | body |
| chr4 | 139092493 | 139093493 | Nbl1 | TSS500 |
| chr4 | 139310208 | 139311208 | Pqlc2 | TSS500 |
| chr4 | 139310244 | 139311244 | Akr7a5 | TSS500 |
| chr4 | 139337706 | 139338706 | Gm25732 | TSS500 |
| chr4 | 139337804 | 139338804 | Gm24245 | TSS500 |
| chr4 | 139347435 | 139352076 | Mrto4 | body |
| chr4 | 139353087 | 139378730 | Emc1 | body |
| chr4 | 139376549 | 139379879 | 2700016F22Rik | body |
| chr4 | 139531048 | 139620382 | Iffo2 | body |
| chr4 | 139654038 | 139670280 | Tas1r2 | body |
| chr4 | 139737062 | 139833028 | Pax7 | body |
| chr4 | 139909988 | 139910988 | Gm1667 | TSS500 |
| chr4 | 139967120 | 139968120 | Mir2139 | TSS500 |
| chr4 | 140026846 | 140246284 | Igsf21 | body |
| chr4 | 140425144 | 140431931 | Gm13021 | body |
| chr4 | 140745865 | 140773736 | Padi4 | body |
| chr4 | 140905844 | 140906844 | Padi2 | TSS500 |
| chr4 | 141010918 | 141015984 | Mfap2 | body |
| chr4 | 141060050 | 141061050 | Crocc | TSS500 |
| chr4 | 141066512 | 141077857 | Necap2 | body |
| chr4 | 141147413 | 141148413 | Fbxo42 | TSS500 |
| chr4 | 141239999 | 141257564 | Arhgef19 | body |
| chr4 | 141367720 | 141368720 | Fam131c | TSS500 |
| chr4 | 141384610 | 141398224 | Clcnka | body |
| chr4 | 141538097 | 141539097 | Spen | TSS500 |
| chr4 | 141664399 | 141665399 | Plekhn2 | TSS500 |
| chr4 | 141625734 | 141664399 | Plekhn2 | body |
| chr4 | 141683851 | 141685099 | Rsc1a1 | body |
| chr4 | 141746172 | 141747172 | Agmat | TSS500 |
| chr4 | 141760189 | 141790431 | Dnajc16 | body |
| chr4 | 141814962 | 141825660 | Cela2a | body |

| | | | | |
|------|-----------|-----------|---------------|--------|
| chr4 | 141886154 | 141897282 | Fhad1os2 | body |
| chr4 | 142014582 | 142015582 | Fhad1 | TSS500 |
| chr4 | 141983492 | 141986797 | Fhad1os1 | body |
| chr4 | 142018398 | 142028996 | 4930455G09Rik | body |
| chr4 | 142083804 | 142084804 | Tmem51 | TSS500 |
| chr4 | 142030992 | 142083804 | Tmem51 | body |
| chr4 | 142238901 | 142239901 | Kazn | TSS500 |
| chr4 | 142102390 | 142238901 | Kazn | body |
| chr4 | 143212495 | 143213495 | Prdm2 | TSS500 |
| chr4 | 143267431 | 143299064 | Pdpm | body |
| chr4 | 143349257 | 143350257 | Lrrc38 | TSS500 |
| chr4 | 144407964 | 144408964 | Pramef12 | TSS500 |
| chr4 | 144453771 | 144463256 | Aadacl3 | body |
| chr4 | 145314664 | 145315664 | Tnfrsf8 | TSS500 |
| chr4 | 145869294 | 145899975 | Gm13235 | body |
| chr4 | 146448523 | 146449523 | Gm13251 | TSS500 |
| chr4 | 146502527 | 146539395 | Gm13247 | body |
| chr4 | 146519039 | 146546373 | 1700095A21Rik | body |
| chr4 | 146610461 | 146611461 | Gm13248 | TSS500 |
| chr4 | 147869479 | 147870358 | Fv1 | body |
| chr4 | 147909753 | 147936267 | Plod1 | body |
| chr4 | 148001091 | 148003514 | Gm13054 | body |
| chr4 | 148074920 | 148075920 | Gm13201 | TSS500 |
| chr4 | 148098437 | 148130198 | Draxin | body |
| chr4 | 148129884 | 148130884 | Mad2l2 | TSS500 |
| chr4 | 148130884 | 148145699 | Mad2l2 | body |
| chr4 | 148152800 | 148159982 | Fbxo44 | body |
| chr4 | 148161121 | 148166424 | Fbxo2 | body |
| chr4 | 148287465 | 148288465 | Ptchd2 | TSS500 |
| chr4 | 148240264 | 148287465 | Ptchd2 | body |
| chr4 | 148306353 | 148307353 | Gm13206 | TSS500 |
| chr4 | 148307353 | 148316569 | Gm13206 | body |
| chr4 | 148643817 | 148671572 | Gm572 | body |
| chr4 | 148803929 | 148804929 | Casz1 | TSS500 |
| chr4 | 149479166 | 149483531 | Gm13097 | body |
| chr4 | 149585968 | 149586968 | Clstn1 | TSS500 |
| chr4 | 149702071 | 149703071 | Pik3cd | TSS500 |
| chr4 | 150086865 | 150087865 | Gpr157 | TSS500 |
| chr4 | 150113879 | 150118763 | Gm13093 | body |
| chr4 | 150651674 | 150652674 | Slc45a1 | TSS500 |
| chr4 | 150915062 | 150946102 | Tnfrsf9 | body |
| chr4 | 150917322 | 151861376 | Camta1 | body |
| chr4 | 151089070 | 151090070 | Gm13090 | TSS500 |
| chr4 | 152009303 | 152017680 | Klhl21 | body |

| | | | | |
|------|-----------|-----------|---------------|--------|
| chr4 | 152019774 | 152027171 | Zbtb48 | body |
| chr4 | 152027914 | 152038068 | Tas1r1 | body |
| chr4 | 152151871 | 152152871 | Espn | TSS500 |
| chr4 | 152120331 | 152151871 | Espn | body |
| chr4 | 152158367 | 152159367 | Hes2 | TSS500 |
| chr4 | 152159367 | 152162469 | Hes2 | body |
| chr4 | 152291162 | 152292162 | Hes3 | TSS500 |
| chr4 | 152285972 | 152291162 | Hes3 | body |
| chr4 | 152318493 | 152319493 | Rnf207 | TSS500 |
| chr4 | 152307019 | 152318493 | Rnf207 | body |
| chr4 | 152338151 | 152339151 | Chd5 | TSS500 |
| chr4 | 152339151 | 152390194 | Chd5 | body |
| chr4 | 152476206 | 152477206 | Nphp4 | TSS500 |
| chr4 | 152697040 | 152698040 | Gm833 | TSS500 |
| chr4 | 152698040 | 152700515 | Gm833 | body |
| chr4 | 153482311 | 153483311 | Ajap1 | TSS500 |
| chr4 | 154025730 | 154026730 | Smim1 | TSS500 |
| chr4 | 154042177 | 154043177 | Ccdc27 | TSS500 |
| chr4 | 154026639 | 154042177 | Ccdc27 | body |
| chr4 | 154139708 | 154140708 | Trp73 | TSS500 |
| chr4 | 154301176 | 154302176 | Arhgef16 | TSS500 |
| chr4 | 154278486 | 154301176 | Arhgef16 | body |
| chr4 | 154549782 | 154550782 | Gm13133 | TSS500 |
| chr4 | 154550782 | 154557645 | Gm13133 | body |
| chr4 | 154638076 | 154644724 | Gm13111 | body |
| chr4 | 154855700 | 154856700 | Ttc34 | TSS500 |
| chr4 | 154871503 | 154872503 | Gm13112 | TSS500 |
| chr4 | 154898635 | 154899635 | Fam213b | TSS500 |
| chr4 | 154960423 | 154961423 | Hes5 | TSS500 |
| chr4 | 154961423 | 154962371 | Hes5 | body |
| chr4 | 154983115 | 155056284 | Plch2 | body |
| chr4 | 155042546 | 155045422 | Gm10564 | body |
| chr4 | 155074110 | 155085882 | Rer1 | body |
| chr4 | 155260129 | 155360861 | Prkcz | body |
| chr4 | 155490861 | 155491861 | Gnb1 | TSS500 |
| chr4 | 155625354 | 155649938 | Cdk11b | body |
| chr4 | 155652884 | 155653884 | Mmp23 | TSS500 |
| chr4 | 155694842 | 155696481 | B930041F14Rik | body |
| chr4 | 155735300 | 155740564 | Tmem240 | body |
| chr4 | 155761678 | 155769264 | Atad3aos | body |
| chr4 | 155774198 | 155775198 | Vwa1 | TSS500 |
| chr4 | 155769469 | 155770469 | Gm26840 | TSS500 |
| chr4 | 155847902 | 155859303 | Dvl1 | body |
| chr4 | 155887879 | 155891281 | Pusl1 | body |

| | | | | |
|------|-----------|-----------|---------------|--------|
| chr4 | 155993372 | 156013610 | Sdf4 | body |
| chr4 | 156022008 | 156031143 | Gm16008 | body |
| chr4 | 156034840 | 156058914 | Ttll10 | body |
| chr4 | 156165290 | 156196988 | Agrn | body |
| chr5 | 3596085 | 3597085 | Rbm48 | TSS500 |
| chr5 | 4753873 | 4757535 | Fzd1 | body |
| chr5 | 5505015 | 5514458 | Cldn12 | body |
| chr5 | 5663739 | 5664739 | Cfap69 | TSS500 |
| chr5 | 6769030 | 6876023 | Zfp804b | body |
| chr5 | 7959972 | 7960972 | Steap4 | TSS500 |
| chr5 | 8037294 | 8052207 | Gm15731 | body |
| chr5 | 8046578 | 8069379 | Sri | body |
| chr5 | 8072352 | 8367660 | Adam22 | body |
| chr5 | 8622452 | 8623452 | Rundc3b | TSS500 |
| chr5 | 8490334 | 8622452 | Rundc3b | body |
| chr5 | 8659577 | 8660577 | Abcb1a | TSS500 |
| chr5 | 9118801 | 9161276 | Dmtf1 | body |
| chr5 | 9265618 | 9266618 | 9330182L06Rik | TSS500 |
| chr5 | 10188366 | 10237890 | Gm10482 | body |
| chr5 | 12382666 | 12383666 | Sema3d | TSS500 |
| chr5 | 12383666 | 12588943 | Sema3d | body |
| chr5 | 14024776 | 14025776 | Sema3e | TSS500 |
| chr5 | 14514418 | 14515418 | Pclo | TSS500 |
| chr5 | 14515418 | 14860184 | Pclo | body |
| chr5 | 14539352 | 14540352 | Gm26918 | TSS500 |
| chr5 | 16553050 | 16554050 | Hgf | TSS500 |
| chr5 | 16554050 | 16619439 | Hgf | body |
| chr5 | 17574781 | 17730268 | Sema3c | body |
| chr5 | 18359913 | 18360913 | Gnai1 | TSS500 |
| chr5 | 18265135 | 18359913 | Gnai1 | body |
| chr5 | 19227546 | 20704798 | Magi2 | body |
| chr5 | 20986645 | 21055411 | Ptpn12 | body |
| chr5 | 21373142 | 21378374 | Fgl2 | body |
| chr5 | 21646313 | 21662694 | Armc10 | body |
| chr5 | 21662901 | 21700896 | Napepld | body |
| chr5 | 21757267 | 21784751 | Dnajc2 | body |
| chr5 | 21865104 | 21866104 | Slc26a5 | TSS500 |
| chr5 | 21810655 | 21865104 | Slc26a5 | body |
| chr5 | 21910431 | 21911431 | Gm10475 | TSS500 |
| chr5 | 21911431 | 21954014 | Gm10475 | body |
| chr5 | 22550937 | 22807850 | 6030443J06Rik | body |
| chr5 | 24351104 | 24352104 | Kcnh2 | TSS500 |
| chr5 | 24319589 | 24351104 | Kcnh2 | body |
| chr5 | 24364310 | 24365310 | Nos3 | TSS500 |

| | | | | |
|------|----------|----------|---------------|--------|
| chr5 | 24383114 | 24384114 | Gm15587 | TSS500 |
| chr5 | 24384181 | 24391643 | Atg9b | body |
| chr5 | 24413951 | 24417834 | Asic3 | body |
| chr5 | 24438440 | 24444787 | Fastk | body |
| chr5 | 24526702 | 24527702 | Gbx1 | TSS500 |
| chr5 | 24711738 | 24730227 | Wdr86 | body |
| chr5 | 24757508 | 24758508 | Crygn | TSS500 |
| chr5 | 24751003 | 24757508 | Crygn | body |
| chr5 | 24986342 | 24998168 | 1500035N22Rik | body |
| chr5 | 25181960 | 25220297 | Galnt15 | body |
| chr5 | 25516567 | 25518021 | Cct8l1 | body |
| chr5 | 25759497 | 25760497 | Actr3b | TSS500 |
| chr5 | 25760497 | 25850342 | Actr3b | body |
| chr5 | 25949797 | 25953844 | Gm21671 | body |
| chr5 | 26816703 | 26817703 | Dpp6 | TSS500 |
| chr5 | 27841447 | 27842447 | Htr5a | TSS500 |
| chr5 | 28019465 | 28070605 | Gm26608 | body |
| chr5 | 28071863 | 28078662 | Insig1 | body |
| chr5 | 28165194 | 28166194 | En2 | TSS500 |
| chr5 | 28166194 | 28172166 | En2 | body |
| chr5 | 28200819 | 28245292 | Cnpy1 | body |
| chr5 | 28466601 | 28467601 | Shh | TSS500 |
| chr5 | 28466874 | 28480973 | Gm26894 | body |
| chr5 | 29229814 | 29377890 | Lmbr1 | body |
| chr5 | 29336346 | 29337346 | Gm23801 | TSS500 |
| chr5 | 29473034 | 29477970 | Mnx1 | body |
| chr5 | 29736188 | 29786478 | Dnajb6 | body |
| chr5 | 30104859 | 30105859 | 3110082J24Rik | TSS500 |
| chr5 | 30104661 | 30105661 | Gareml | TSS500 |
| chr5 | 30105661 | 30118378 | Gareml | body |
| chr5 | 30155748 | 30184593 | Hadhb | body |
| chr5 | 30232081 | 30233081 | Ept1 | TSS500 |
| chr5 | 30281888 | 30366708 | Drc1 | body |
| chr5 | 30461432 | 30462432 | Otof | TSS500 |
| chr5 | 30647433 | 30648433 | Slc35f6 | TSS500 |
| chr5 | 30647436 | 30648436 | Mir5625 | TSS500 |
| chr5 | 30667277 | 30674827 | Cenpa | body |
| chr5 | 30921056 | 30922056 | Khk | TSS500 |
| chr5 | 30950853 | 30959830 | Preb | body |
| chr5 | 31048812 | 31054633 | Atraid | body |
| chr5 | 31054280 | 31055280 | Cad | TSS500 |
| chr5 | 31107737 | 31108737 | Slc30a3 | TSS500 |
| chr5 | 31086106 | 31107737 | Slc30a3 | body |
| chr5 | 31106785 | 31112526 | Dnajc5g | body |

| | | | | |
|------|----------|----------|---------------|--------|
| chr5 | 31116212 | 31117212 | Trim54 | TSS500 |
| chr5 | 31136844 | 31137844 | Gm15469 | TSS500 |
| chr5 | 31138329 | 31139329 | Ucn | TSS500 |
| chr5 | 31290614 | 31291614 | Ift172 | TSS500 |
| chr5 | 31295377 | 31296377 | Fndc4 | TSS500 |
| chr5 | 31452936 | 31481749 | Zfp512 | body |
| chr5 | 31527495 | 31554042 | Slc4a1ap | body |
| chr5 | 31596435 | 31597435 | Mrpl33 | TSS500 |
| chr5 | 31597435 | 31701972 | Mrpl33 | body |
| chr5 | 32233208 | 32366520 | Plb1 | body |
| chr5 | 32459474 | 32517433 | Ppp1cb | body |
| chr5 | 33019316 | 33027966 | Ywhah | body |
| chr5 | 33103719 | 33104719 | Slc5a1 | TSS500 |
| chr5 | 33104719 | 33162872 | Slc5a1 | body |
| chr5 | 33213518 | 33217738 | Spon2 | body |
| chr5 | 33336072 | 33373294 | Maea | body |
| chr5 | 33433476 | 33434476 | Nkx1-1 | TSS500 |
| chr5 | 33721224 | 33722224 | Fgfr3 | TSS500 |
| chr5 | 33821225 | 33897975 | Whsc1 | body |
| chr5 | 33982937 | 33983937 | Gm1673 | TSS500 |
| chr5 | 33995484 | 33996484 | Nat8l | TSS500 |
| chr5 | 33996484 | 34005916 | Nat8l | body |
| chr5 | 34287949 | 34288949 | Zfyve28 | TSS500 |
| chr5 | 34513497 | 34514497 | Tnip2 | TSS500 |
| chr5 | 34526338 | 34563638 | Sh3bp2 | body |
| chr5 | 34638532 | 34659648 | Nop14 | body |
| chr5 | 34761240 | 34762240 | Htt | TSS500 |
| chr5 | 34916415 | 34923839 | Msantd1 | body |
| chr5 | 35278066 | 35279066 | Adra2c | TSS500 |
| chr5 | 35279066 | 35281761 | Adra2c | body |
| chr5 | 35387976 | 35388976 | E130018O15Rik | TSS500 |
| chr5 | 35388608 | 35389608 | Hmx1 | TSS500 |
| chr5 | 35525198 | 35526198 | Cpz | TSS500 |
| chr5 | 35502215 | 35525198 | Cpz | body |
| chr5 | 35679282 | 35680282 | Htra3 | TSS500 |
| chr5 | 35697180 | 35728776 | Sh3tc1 | body |
| chr5 | 35757380 | 35758380 | Ablim2 | TSS500 |
| chr5 | 36017180 | 36397639 | Sorcs2 | body |
| chr5 | 36473670 | 36483785 | Tada2b | body |
| chr5 | 36485088 | 36488172 | Ccdc96 | body |
| chr5 | 36868013 | 36869013 | Ppp2r2c | TSS500 |
| chr5 | 37027835 | 37028835 | Jakmip1 | TSS500 |
| chr5 | 37241580 | 37242580 | Crmp1 | TSS500 |
| chr5 | 37242580 | 37292132 | Crmp1 | body |

| | | | | |
|------|----------|----------|---------------|--------|
| chr5 | 37336394 | 37337394 | Evc | TSS500 |
| chr5 | 37338999 | 37425055 | Evc2 | body |
| chr5 | 37716653 | 37717653 | Stk32b | TSS500 |
| chr5 | 37736019 | 37739820 | Cyt11 | body |
| chr5 | 38039242 | 38137765 | Stx18 | body |
| chr5 | 38320394 | 38321394 | Gm26560 | TSS500 |
| chr5 | 38320009 | 38322310 | Drd5 | body |
| chr5 | 38526814 | 38561166 | Wdr1 | body |
| chr5 | 38684326 | 38685326 | Zfp518b | TSS500 |
| chr5 | 38668484 | 38684326 | Zfp518b | body |
| chr5 | 38706462 | 38876312 | Clnc | body |
| chr5 | 41761483 | 41764001 | Nkx3-2 | body |
| chr5 | 43516069 | 43618817 | C1qtnf7 | body |
| chr5 | 43601230 | 43602230 | Gm15866 | TSS500 |
| chr5 | 43869309 | 43912375 | Cd38 | body |
| chr5 | 43909385 | 43910385 | Gm16015 | TSS500 |
| chr5 | 43909215 | 43909385 | Gm16015 | body |
| chr5 | 43993625 | 44101532 | Prom1 | body |
| chr5 | 44099942 | 44100942 | Gm16401 | TSS500 |
| chr5 | 44472133 | 44799207 | Ldb2 | body |
| chr5 | 45434032 | 45449735 | Qdpr | body |
| chr5 | 45493874 | 45512674 | Lap3 | body |
| chr5 | 45520721 | 45529276 | Med28 | body |
| chr5 | 45529706 | 45639001 | Fam184b | body |
| chr5 | 49524404 | 49525404 | Kcnip4 | TSS500 |
| chr5 | 48389502 | 49524404 | Kcnip4 | body |
| chr5 | 52150209 | 52190019 | Dhx15 | body |
| chr5 | 52363446 | 52364446 | Sod3 | TSS500 |
| chr5 | 52471043 | 52472043 | Ccdc149 | TSS500 |
| chr5 | 52374651 | 52471043 | Ccdc149 | body |
| chr5 | 52565803 | 52566803 | Lgi2 | TSS500 |
| chr5 | 52618511 | 52619511 | 8030423F21Rik | TSS500 |
| chr5 | 52774909 | 52775909 | Zcchc4 | TSS500 |
| chr5 | 52834515 | 52867797 | Anapc4 | body |
| chr5 | 53037582 | 53038582 | Slc34a2 | TSS500 |
| chr5 | 53107084 | 53212952 | Sel1l3 | body |
| chr5 | 61808384 | 61809384 | G6pd2 | TSS500 |
| chr5 | 62765698 | 62766698 | Arap2 | TSS500 |
| chr5 | 62602445 | 62765698 | Arap2 | body |
| chr5 | 62814323 | 62888308 | Dthd1 | body |
| chr5 | 63649764 | 63650764 | Gm9954 | TSS500 |
| chr5 | 63811995 | 63812995 | 0610040J01Rik | TSS500 |
| chr5 | 64158951 | 64159951 | Tbc1d1 | TSS500 |
| chr5 | 64647249 | 64648249 | Gm25306 | TSS500 |

| | | | | |
|------|----------|----------|---------|--------|
| chr5 | 65347886 | 65348886 | Klb | TSS500 |
| chr5 | 65864069 | 65896700 | Rhoh | body |
| chr5 | 65935421 | 65977326 | Chrna9 | body |
| chr5 | 66150713 | 66151713 | Gm26725 | TSS500 |
| chr5 | 66259412 | 66260412 | Nsun7 | TSS500 |
| chr5 | 66675997 | 66676997 | Uchl1os | TSS500 |
| chr5 | 66626495 | 66675997 | Uchl1os | body |
| chr5 | 66675598 | 66676598 | Uchl1 | TSS500 |
| chr5 | 66745335 | 66746335 | Limch1 | TSS500 |
| chr5 | 66746335 | 67057159 | Limch1 | body |
| chr5 | 67094405 | 67098801 | Phox2b | body |
| chr5 | 67427299 | 67428299 | Bend4 | TSS500 |
| chr5 | 67392147 | 67427299 | Bend4 | body |
| chr5 | 67427180 | 67428180 | Gm26756 | TSS500 |
| chr5 | 67607383 | 67608383 | Shisa3 | TSS500 |
| chr5 | 67608383 | 67623552 | Shisa3 | body |
| chr5 | 67618140 | 67846932 | Atp8a1 | body |
| chr5 | 67642901 | 67646776 | Gm15478 | body |
| chr5 | 68032335 | 68166398 | Grxcr1 | body |
| chr5 | 69341209 | 69342209 | Kctd8 | TSS500 |
| chr5 | 69109285 | 69341209 | Kctd8 | body |
| chr5 | 69340283 | 69341283 | Gm24368 | TSS500 |
| chr5 | 69516675 | 69542147 | Yipf7 | body |
| chr5 | 69573108 | 69591837 | Gnpda2 | body |
| chr5 | 71095349 | 71096349 | Gabra2 | TSS500 |
| chr5 | 70961057 | 71095349 | Gabra2 | body |
| chr5 | 71657808 | 71658808 | Gabra4 | TSS500 |
| chr5 | 71569734 | 71657808 | Gabra4 | body |
| chr5 | 71700432 | 72138389 | Gabrb1 | body |
| chr5 | 72580584 | 72581584 | Zar1 | TSS500 |
| chr5 | 72587050 | 72588050 | Gm5868 | TSS500 |
| chr5 | 72867983 | 72868983 | Tec | TSS500 |
| chr5 | 73006404 | 73007404 | Slc10a4 | TSS500 |
| chr5 | 73322199 | 73338447 | Ociad2 | body |
| chr5 | 73405576 | 73406576 | Cwh43 | TSS500 |
| chr5 | 73406576 | 73453435 | Cwh43 | body |
| chr5 | 73606643 | 73632005 | Lrrc66 | body |
| chr5 | 73650880 | 73651880 | Spata18 | TSS500 |
| chr5 | 74592446 | 74702411 | Lnx1 | body |
| chr5 | 74948694 | 74949694 | Gm6116 | TSS500 |
| chr5 | 74949694 | 74966368 | Gm6116 | body |
| chr5 | 75044274 | 75045274 | Chic2 | TSS500 |
| chr5 | 75001026 | 75044274 | Chic2 | body |
| chr5 | 75074964 | 75075964 | Gsx2 | TSS500 |

| | | | | |
|------|----------|----------|---------------|--------|
| chr5 | 75075964 | 75077893 | Gsx2 | body |
| chr5 | 75977958 | 75978958 | Kdr | TSS500 |
| chr5 | 75932827 | 75977958 | Kdr | body |
| chr5 | 76183380 | 76184380 | Tmem165 | TSS500 |
| chr5 | 76363288 | 76364288 | Nmu | TSS500 |
| chr5 | 76657012 | 76873554 | C530008M17Rik | body |
| chr5 | 76928868 | 76947758 | 2310040G07Rik | body |
| chr5 | 77006449 | 77018363 | 1700112J05Rik | body |
| chr5 | 77015523 | 77016523 | 1700023E05Rik | TSS500 |
| chr5 | 77016523 | 77061529 | 1700023E05Rik | body |
| chr5 | 77114621 | 77115621 | Hopx | TSS500 |
| chr5 | 77095032 | 77102303 | Hopxos | body |
| chr5 | 77205107 | 77210971 | Spink2 | body |
| chr5 | 77265991 | 77286432 | Rest | body |
| chr5 | 77294182 | 77309584 | Noa1 | body |
| chr5 | 77407545 | 77408545 | Igfbp7 | TSS500 |
| chr5 | 84416882 | 84417882 | Epha5 | TSS500 |
| chr5 | 84057791 | 84416882 | Epha5 | body |
| chr5 | 86072246 | 86103993 | Stap1 | body |
| chr5 | 86180754 | 86197401 | Gnrhr | body |
| chr5 | 86231481 | 86288808 | Tmprss11c | body |
| chr5 | 86302217 | 86372920 | Tmprss11d | body |
| chr5 | 86485876 | 86518100 | Tmprss11g | body |
| chr5 | 86521898 | 86631924 | Tmprss11f | body |
| chr5 | 86705186 | 86745315 | Tmprss11e | body |
| chr5 | 86804721 | 86836659 | Ythdc1 | body |
| chr5 | 87826186 | 87846386 | Prr27 | body |
| chr5 | 88886318 | 88887318 | Slc4a4 | TSS500 |
| chr5 | 89527929 | 89583740 | Npffr2 | body |
| chr5 | 89882834 | 89883834 | Adamts3 | TSS500 |
| chr5 | 90491214 | 90508907 | Afp | body |
| chr5 | 90758799 | 90759799 | Cxcl5 | TSS500 |
| chr5 | 90785603 | 90786603 | Cxcl3 | TSS500 |
| chr5 | 90903399 | 90904399 | Cxcl2 | TSS500 |
| chr5 | 91139115 | 91140115 | Areg | TSS500 |
| chr5 | 91518115 | 91626894 | Parm1 | body |
| chr5 | 91767414 | 91768414 | Gm28271 | TSS500 |
| chr5 | 92043564 | 92055960 | Gm26582 | body |
| chr5 | 92226974 | 92252659 | Ppef2 | body |
| chr5 | 92257659 | 92277670 | Naaa | body |
| chr5 | 92332327 | 92414628 | Art3 | body |
| chr5 | 92348389 | 92349389 | Cxcl10 | TSS500 |
| chr5 | 92554569 | 92555569 | Fam47e | TSS500 |
| chr5 | 92607954 | 92674771 | Ccdc158 | body |

| | | | | |
|------|-----------|-----------|---------------|--------|
| chr5 | 92682935 | 92683935 | Shroom3 | TSS500 |
| chr5 | 92808988 | 92809988 | 4932430I15Rik | TSS500 |
| chr5 | 93044522 | 93045522 | Sowahb | TSS500 |
| chr5 | 93041123 | 93044522 | Sowahb | body |
| chr5 | 93044220 | 93045220 | 9330159N05Rik | TSS500 |
| chr5 | 93045220 | 93048430 | 9330159N05Rik | body |
| chr5 | 93634993 | 93671051 | C87414 | body |
| chr5 | 95306315 | 95343917 | Gm3259 | body |
| chr5 | 96374455 | 96784728 | Fras1 | body |
| chr5 | 97111096 | 97112096 | Paqr3 | TSS500 |
| chr5 | 97456508 | 97457508 | Gk2 | TSS500 |
| chr5 | 97455161 | 97456508 | Gk2 | body |
| chr5 | 98253684 | 98254684 | Fgf5 | TSS500 |
| chr5 | 98329854 | 98801910 | 1700007G11Rik | body |
| chr5 | 98853939 | 98854939 | Bmp3 | TSS500 |
| chr5 | 98854939 | 98880960 | Bmp3 | body |
| chr5 | 99036851 | 99037851 | Prkg2 | TSS500 |
| chr5 | 99252427 | 99253427 | Rasgef1b | TSS500 |
| chr5 | 99728565 | 99729565 | A930011G23Rik | TSS500 |
| chr5 | 99297244 | 99728565 | A930011G23Rik | body |
| chr5 | 100159308 | 100160308 | Tmem150c | TSS500 |
| chr5 | 100077872 | 100159308 | Tmem150c | body |
| chr5 | 100518809 | 100547803 | Cops4 | body |
| chr5 | 100654723 | 100674640 | Coq2 | body |
| chr5 | 100671359 | 100678105 | Gm15777 | body |
| chr5 | 101664496 | 101665496 | Nkx6-1 | TSS500 |
| chr5 | 101659177 | 101664496 | Nkx6-1 | body |
| chr5 | 101764630 | 101765630 | Cds1 | TSS500 |
| chr5 | 103210834 | 103211834 | Mapk10 | TSS500 |
| chr5 | 103655510 | 103656510 | 1700016H13Rik | TSS500 |
| chr5 | 103648039 | 103655510 | 1700016H13Rik | body |
| chr5 | 104021419 | 104022419 | Hsd17b11 | TSS500 |
| chr5 | 104045806 | 104046806 | Nudt9 | TSS500 |
| chr5 | 104113588 | 104114588 | Sparcl1 | TSS500 |
| chr5 | 104079111 | 104113588 | Sparcl1 | body |
| chr5 | 104108717 | 104109717 | Gm26703 | TSS500 |
| chr5 | 104299671 | 104311469 | lbsp | body |
| chr5 | 104435618 | 104441050 | Spp1 | body |
| chr5 | 105014153 | 105139040 | Gbp8 | body |
| chr5 | 105215699 | 105293199 | Gbp6 | body |
| chr5 | 105400745 | 105401745 | Gm26519 | TSS500 |
| chr5 | 106457666 | 106458666 | Barhl2 | TSS500 |
| chr5 | 106452523 | 106457666 | Barhl2 | body |
| chr5 | 106470507 | 106471507 | Gm26872 | TSS500 |

| | | | | |
|------|-----------|-----------|---------------|--------|
| chr5 | 106574218 | 106575218 | Gm28050 | TSS500 |
| chr5 | 106574375 | 106575375 | Gm29464 | TSS500 |
| chr5 | 106616739 | 106696787 | Zfp644 | body |
| chr5 | 106963822 | 106964822 | Cdc7 | TSS500 |
| chr5 | 107432049 | 107435039 | Lpcat2b | body |
| chr5 | 107509444 | 107551549 | 1700028K03Rik | body |
| chr5 | 107687515 | 107688515 | Gm26692 | TSS500 |
| chr5 | 107725536 | 107726536 | Gfi1 | TSS500 |
| chr5 | 107716657 | 107725536 | Gfi1 | body |
| chr5 | 108461732 | 108506976 | Pcgf3 | body |
| chr5 | 108549524 | 108550524 | Cplx1 | TSS500 |
| chr5 | 108518554 | 108549524 | Cplx1 | body |
| chr5 | 109156068 | 109191607 | Vmn2r13 | body |
| chr5 | 109558493 | 109559493 | Crlf2 | TSS500 |
| chr5 | 109674545 | 109690541 | 5430403G16Rik | body |
| chr5 | 109923900 | 109943936 | Gm15446 | body |
| chr5 | 110100469 | 110105953 | Plxcd1 | body |
| chr5 | 110109592 | 110110592 | Zfp605 | TSS500 |
| chr5 | 110259130 | 110269413 | Pgam5 | body |
| chr5 | 110361754 | 110448003 | Fbrsl1 | body |
| chr5 | 110386335 | 110388073 | Gm26711 | body |
| chr5 | 110664373 | 110770217 | Ep400 | body |
| chr5 | 111416862 | 111417862 | Mn1 | TSS500 |
| chr5 | 111417862 | 111457033 | Mn1 | body |
| chr5 | 111580922 | 111581922 | C130026L21Rik | TSS500 |
| chr5 | 111742349 | 111743349 | Gm16019 | TSS500 |
| chr5 | 112213228 | 112228895 | Miat | body |
| chr5 | 112216560 | 112217560 | Gm26953 | TSS500 |
| chr5 | 112255315 | 112256315 | Crybb1 | TSS500 |
| chr5 | 112343583 | 112378414 | Hps4 | body |
| chr5 | 112576698 | 112577698 | Sez6l | TSS500 |
| chr5 | 112419151 | 112576698 | Sez6l | body |
| chr5 | 112688876 | 112895862 | Myo18b | body |
| chr5 | 113015014 | 113016014 | Adrbk2 | TSS500 |
| chr5 | 112910478 | 113015014 | Adrbk2 | body |
| chr5 | 113227409 | 113239263 | Tmem211 | body |
| chr5 | 113356794 | 113357794 | Aym1 | TSS500 |
| chr5 | 113489833 | 113490833 | Wscd2 | TSS500 |
| chr5 | 113490833 | 113589725 | Wscd2 | body |
| chr5 | 113649926 | 113650926 | Cmklr1 | TSS500 |
| chr5 | 113612354 | 113649926 | Cmklr1 | body |
| chr5 | 113644463 | 113645463 | Gm15736 | TSS500 |
| chr5 | 113692422 | 113724272 | 1700069L16Rik | body |
| chr5 | 113773248 | 113778288 | Iscu | body |

| | | | | |
|------|-----------|-----------|---------------|--------|
| chr5 | 113937094 | 113993394 | Ssh1 | body |
| chr5 | 114004203 | 114025449 | Dao | body |
| chr5 | 114099833 | 114100833 | Usp30 | TSS500 |
| chr5 | 114123926 | 114127718 | Alkbh2 | body |
| chr5 | 114130886 | 114139323 | Ung | body |
| chr5 | 114146035 | 114147035 | Acacb | TSS500 |
| chr5 | 114273307 | 114274307 | Foxn4 | TSS500 |
| chr5 | 114254164 | 114273307 | Foxn4 | body |
| chr5 | 114363567 | 114380015 | Kctd10 | body |
| chr5 | 114551789 | 114554016 | Gm13790 | body |
| chr5 | 114567516 | 114568516 | Fam222a | TSS500 |
| chr5 | 114657921 | 114658921 | Trpv4 | TSS500 |
| chr5 | 114622152 | 114657921 | Trpv4 | body |
| chr5 | 114775017 | 114776017 | Git2 | TSS500 |
| chr5 | 114813476 | 114814476 | 1500011B03Rik | TSS500 |
| chr5 | 114822960 | 114823960 | Gm20499 | TSS500 |
| chr5 | 114822968 | 114823968 | 2610524H06Rik | TSS500 |
| chr5 | 114917318 | 114922777 | Gm13822 | body |
| chr5 | 114969323 | 114971400 | Hnf1aos2 | body |
| chr5 | 115122550 | 115134475 | Unc119b | body |
| chr5 | 115193881 | 115194881 | Cabp1 | TSS500 |
| chr5 | 115341725 | 115343569 | Triap1 | body |
| chr5 | 115429099 | 115430099 | Msi1 | TSS500 |
| chr5 | 115430099 | 115455698 | Msi1 | body |
| chr5 | 115466762 | 115474722 | Pla2g1b | body |
| chr5 | 115507176 | 115555987 | Pxn | body |
| chr5 | 115632429 | 115647736 | Rab35 | body |
| chr5 | 115731121 | 115732121 | Ccdc64 | TSS500 |
| chr5 | 116008816 | 116009816 | Gm14508 | TSS500 |
| chr5 | 116024008 | 116025008 | Prkab1 | TSS500 |
| chr5 | 116013586 | 116024008 | Prkab1 | body |
| chr5 | 116082744 | 116083744 | Tmem233 | TSS500 |
| chr5 | 116038755 | 116082744 | Tmem233 | body |
| chr5 | 116305682 | 116308860 | Gm13838 | body |
| chr5 | 116311860 | 116312860 | B230112J18Rik | TSS500 |
| chr5 | 116312860 | 116318281 | B230112J18Rik | body |
| chr5 | 116408491 | 116422364 | Hspb8 | body |
| chr5 | 116439220 | 116465487 | Srrm4os | body |
| chr5 | 116439272 | 116591317 | Srrm4 | body |
| chr5 | 116820954 | 116821954 | 4930569F06Rik | TSS500 |
| chr5 | 117119629 | 117120629 | Taok3 | TSS500 |
| chr5 | 117282651 | 117287125 | Pebp1 | body |
| chr5 | 117781532 | 117958840 | Nos1 | body |
| chr5 | 117977270 | 118010191 | Fbxo21 | body |

| | | | | |
|------|-----------|-----------|----------|--------|
| chr5 | 118165148 | 118189478 | Hrk | body |
| chr5 | 118331806 | 118332806 | Gm28563 | TSS500 |
| chr5 | 119626442 | 119634464 | Gm16063 | body |
| chr5 | 119835163 | 119885218 | Tbx5 | body |
| chr5 | 120121103 | 120138763 | Gm10390 | body |
| chr5 | 120287226 | 120288226 | Gm26474 | TSS500 |
| chr5 | 120431241 | 120432241 | Gm27199 | TSS500 |
| chr5 | 120431270 | 120432270 | Lhx5 | TSS500 |
| chr5 | 120432270 | 120441223 | Lhx5 | body |
| chr5 | 120472310 | 120473310 | Sdsl | TSS500 |
| chr5 | 120458186 | 120472310 | Sdsl | body |
| chr5 | 120476031 | 120477031 | Sds | TSS500 |
| chr5 | 120510668 | 120511668 | Slc8b1 | TSS500 |
| chr5 | 120628335 | 120633735 | Ccdc42b | body |
| chr5 | 120648540 | 120648749 | Gm15749 | body |
| chr5 | 120711427 | 120712427 | Dtx1 | TSS500 |
| chr5 | 120847867 | 120857986 | Oas1f | body |
| chr5 | 120896256 | 120907021 | Oas1a | body |
| chr5 | 121009018 | 121010018 | Rph3a | TSS500 |
| chr5 | 121204981 | 121209241 | Rpl6 | body |
| chr5 | 121452393 | 121524183 | Tmem116 | body |
| chr5 | 121518613 | 121545405 | Mapkapk5 | body |
| chr5 | 121593324 | 121594324 | Aldh2 | TSS500 |
| chr5 | 121598284 | 121618438 | Acad12 | body |
| chr5 | 121661063 | 121687248 | Brap | body |
| chr5 | 122049602 | 122050602 | Cux2 | TSS500 |
| chr5 | 122048882 | 122055654 | Gm15637 | body |
| chr5 | 122101451 | 122113472 | Myl2 | body |
| chr5 | 122870668 | 123014580 | Kdm2b | body |
| chr5 | 123068915 | 123117749 | Tmem120b | body |
| chr5 | 123132192 | 123133192 | Rhof | TSS500 |
| chr5 | 123251602 | 123252602 | Wdr66 | TSS500 |
| chr5 | 123343334 | 123344334 | Bcl7a | TSS500 |
| chr5 | 123523676 | 123524676 | Diablo | TSS500 |
| chr5 | 123684118 | 123685118 | Clip1 | TSS500 |
| chr5 | 123748914 | 123749914 | Rsrc2 | TSS500 |
| chr5 | 123749226 | 123750226 | Kntc1 | TSS500 |
| chr5 | 123879520 | 123880520 | Hcar1 | TSS500 |
| chr5 | 123906675 | 123907675 | Denr | TSS500 |
| chr5 | 123907675 | 123928832 | Denr | body |
| chr5 | 124004641 | 124031760 | Vps37b | body |
| chr5 | 124440430 | 124462308 | Setd8 | body |
| chr5 | 124724585 | 124725585 | Dnah10 | TSS500 |
| chr5 | 125003947 | 125012547 | Fam101a | body |

| | | | | |
|------|-----------|-----------|----------|--------|
| chr5 | 125017153 | 125178719 | Ncor2 | body |
| chr5 | 125531274 | 125532274 | Tmem132b | TSS500 |
| chr5 | 125532274 | 125792583 | Tmem132b | body |
| chr5 | 127632397 | 127633397 | Slc15a4 | TSS500 |
| chr5 | 127631762 | 127632762 | Glt1d1 | TSS500 |
| chr5 | 127632762 | 127708754 | Glt1d1 | body |
| chr5 | 128600344 | 128601344 | Fzd10 | TSS500 |
| chr5 | 129669599 | 129670599 | Zfp11 | TSS500 |
| chr5 | 129683391 | 129708011 | sept-14 | body |
| chr5 | 129787939 | 129845820 | Cct6a | body |
| chr5 | 129881156 | 129886970 | Chchd2 | body |
| chr5 | 129895223 | 129896223 | Zbed5 | TSS500 |
| chr5 | 129908040 | 129909040 | Nupr1l | TSS500 |
| chr5 | 130073826 | 130135729 | Tpst1 | body |
| chr5 | 130144361 | 130145361 | Kctd7 | TSS500 |
| chr5 | 130245731 | 130255030 | Sbds | body |
| chr5 | 130369976 | 130840645 | Caln1 | body |
| chr5 | 131307578 | 131308578 | Wbscr17 | TSS500 |
| chr5 | 130872082 | 131307578 | Wbscr17 | body |
| chr5 | 132542844 | 132543844 | Auts2 | TSS500 |
| chr5 | 132543935 | 132544935 | Gm28616 | TSS500 |
| chr5 | 134184519 | 134224355 | Gtf2ird2 | body |
| chr5 | 134220053 | 134229125 | Ncf1 | body |
| chr5 | 134456216 | 134457216 | Gtf2ird1 | TSS500 |
| chr5 | 134489386 | 134551934 | Clip2 | body |
| chr5 | 134600268 | 134614523 | Lat2 | body |
| chr5 | 134656039 | 134688090 | Limk1 | body |
| chr5 | 134703781 | 134746741 | Eln | body |
| chr5 | 134931868 | 134932868 | Wbscr27 | TSS500 |
| chr5 | 134932868 | 134942637 | Wbscr27 | body |
| chr5 | 134946434 | 134947434 | Cldn4 | TSS500 |
| chr5 | 134985714 | 134986714 | Cldn3 | TSS500 |
| chr5 | 134986714 | 134987472 | Cldn3 | body |
| chr5 | 135022982 | 135023982 | Stx1a | TSS500 |
| chr5 | 135107391 | 135138382 | Mlxipl | body |
| chr5 | 135250730 | 135251730 | Fzd9 | TSS500 |
| chr5 | 135248938 | 135250730 | Fzd9 | body |
| chr5 | 135349491 | 135350491 | Fkbp6 | TSS500 |
| chr5 | 135352795 | 135353795 | Trim50 | TSS500 |
| chr5 | 135353795 | 135368005 | Trim50 | body |
| chr5 | 135394046 | 135395046 | Pom121 | TSS500 |
| chr5 | 135376141 | 135394046 | Pom121 | body |
| chr5 | 135633118 | 135646448 | Rhbdd2 | body |
| chr5 | 135807390 | 135874772 | Srrm3 | body |

| | | | | |
|------|-----------|-----------|---------------|--------|
| chr5 | 135887419 | 135888419 | Hspb1 | TSS500 |
| chr5 | 135888419 | 135889563 | Hspb1 | body |
| chr5 | 136218149 | 136244403 | Sh2b2 | body |
| chr5 | 136693646 | 136701094 | Myl10 | body |
| chr5 | 136741759 | 136882709 | Col26a1 | body |
| chr5 | 136966116 | 136967116 | Cldn15 | TSS500 |
| chr5 | 136967116 | 136975858 | Cldn15 | body |
| chr5 | 137026892 | 137033351 | Vgf | body |
| chr5 | 137287019 | 137288019 | Ache | TSS500 |
| chr5 | 137288019 | 137294466 | Ache | body |
| chr5 | 137378637 | 137476564 | Zan | body |
| chr5 | 137553017 | 137554017 | Actl6b | TSS500 |
| chr5 | 137612503 | 137628502 | Fbxo24 | body |
| chr5 | 137645214 | 137646214 | Irs3 | TSS500 |
| chr5 | 137730883 | 137741107 | Nyap1 | body |
| chr5 | 137788298 | 137822621 | Zcwpw1 | body |
| chr5 | 138021776 | 138034665 | Smok3a | body |
| chr5 | 138021929 | 138050636 | Smok3b | body |
| chr5 | 138164583 | 138171922 | Mcm7 | body |
| chr5 | 138164904 | 138165904 | Mir25 | TSS500 |
| chr5 | 138165110 | 138166110 | Mir93 | TSS500 |
| chr5 | 138165318 | 138166318 | Mir106b | TSS500 |
| chr5 | 138172502 | 138178708 | Ap4m1 | body |
| chr5 | 138203609 | 138206808 | Gm454 | body |
| chr5 | 138226398 | 138253363 | Nxpe5 | body |
| chr5 | 138272340 | 138273340 | Gal3st4 | TSS500 |
| chr5 | 138264952 | 138279505 | Gpc2 | body |
| chr5 | 138280740 | 138312393 | Stag3 | body |
| chr5 | 138363219 | 138364219 | Gm10874 | TSS500 |
| chr5 | 138819580 | 138820580 | Gm5294 | TSS500 |
| chr5 | 138820580 | 138821619 | Gm5294 | body |
| chr5 | 138996870 | 138997870 | Pdgfa | TSS500 |
| chr5 | 138995556 | 139000577 | 6330403L08Rik | body |
| chr5 | 139017306 | 139149501 | Prkar1b | body |
| chr5 | 139352117 | 139353117 | Cyp2w1 | TSS500 |
| chr5 | 139405780 | 139415623 | C130050O18Rik | body |
| chr5 | 139542994 | 139543994 | Uncx | TSS500 |
| chr5 | 139579956 | 139580956 | Gm29102 | TSS500 |
| chr5 | 139802485 | 139819417 | Tmem184a | body |
| chr5 | 139907443 | 139908443 | Elfn1 | TSS500 |
| chr5 | 140073605 | 140074605 | Gm16122 | TSS500 |
| chr5 | 140207885 | 140210751 | Gm16120 | body |
| chr5 | 140661827 | 140701878 | Iqce | body |
| chr5 | 140724627 | 140761439 | Amz1 | body |

| | | | | |
|------|-----------|-----------|---------------|--------|
| chr5 | 140758408 | 140829931 | Gna12 | body |
| chr5 | 141240990 | 141241990 | Sdk1 | TSS500 |
| chr5 | 142464431 | 142478715 | Ap5z1 | body |
| chr5 | 142562365 | 142608300 | Mmd2 | body |
| chr5 | 142701601 | 142702601 | Slc29a4 | TSS500 |
| chr5 | 142959843 | 142960843 | Fscn1 | TSS500 |
| chr5 | 142990893 | 143112520 | Rnf216 | body |
| chr5 | 143216316 | 143226390 | Spdyb | body |
| chr5 | 143228218 | 143234748 | 4930448H16Rik | body |
| chr5 | 143287755 | 143291856 | Zfp853 | body |
| chr5 | 143390730 | 143403248 | Gm20635 | body |
| chr5 | 143549206 | 143564531 | Fam220a | body |
| chr5 | 143757825 | 143758825 | D130017N08Rik | TSS500 |
| chr5 | 143897185 | 143898185 | Ankrd61 | TSS500 |
| chr5 | 144761149 | 144762149 | Tmem130 | TSS500 |
| chr5 | 144735915 | 144761149 | Tmem130 | body |
| chr5 | 145113715 | 145114715 | Arpc1b | TSS500 |
| chr5 | 145128769 | 145139738 | Pdap1 | body |
| chr5 | 145436309 | 145469223 | Cyp3a16 | body |
| chr5 | 145773983 | 145805374 | Cyp3a44 | body |
| chr5 | 145854426 | 145879464 | Cyp3a11 | body |
| chr5 | 146231730 | 146302874 | Cdk8 | body |
| chr5 | 146384485 | 146385485 | Wasf3 | TSS500 |
| chr5 | 146385485 | 146472411 | Wasf3 | body |
| chr5 | 146514651 | 146516724 | Gm3402 | body |
| chr5 | 146584739 | 146585739 | Gpr12 | TSS500 |
| chr5 | 146845571 | 146847726 | Rasl11a | body |
| chr5 | 147077550 | 147111361 | Polr1d | body |
| chr5 | 147188196 | 147189196 | Gsx1 | TSS500 |
| chr5 | 147189196 | 147190947 | Gsx1 | body |
| chr5 | 147271021 | 147272021 | 2210019I11Rik | TSS500 |
| chr5 | 147270459 | 147278008 | Pdx1 | body |
| chr5 | 147300805 | 147306770 | Cdx2 | body |
| chr5 | 147399989 | 147400989 | Flt3 | TSS500 |
| chr5 | 147330741 | 147399989 | Flt3 | body |
| chr5 | 147400054 | 147401917 | Gm26597 | body |
| chr5 | 147725511 | 147726511 | Flt1 | TSS500 |
| chr5 | 147894315 | 147895315 | Slc46a3 | TSS500 |
| chr5 | 147878437 | 147894315 | Slc46a3 | body |
| chr5 | 147956820 | 147957820 | Mtus2 | TSS500 |
| chr5 | 147957820 | 148316065 | Mtus2 | body |
| chr5 | 148741340 | 148742340 | 2210417A02Rik | TSS500 |
| chr5 | 148777463 | 148778463 | 4930505K14Rik | TSS500 |
| chr5 | 148820267 | 148821267 | Gm15407 | TSS500 |

| | | | | |
|------|-----------|-----------|---------------|--------|
| chr5 | 148958778 | 148959778 | Gm15409 | TSS500 |
| chr5 | 149015313 | 149016313 | Gm15411 | TSS500 |
| chr5 | 149234816 | 149247182 | Gm29264 | body |
| chr5 | 149265558 | 149288045 | Alox5ap | body |
| chr5 | 149411249 | 149412249 | Medag | TSS500 |
| chr5 | 149529179 | 149611894 | Wdr95 | body |
| chr5 | 149677730 | 149678730 | B3glct | TSS500 |
| chr5 | 150018175 | 150019175 | Rxfp2 | TSS500 |
| chr5 | 150019175 | 150082184 | Rxfp2 | body |
| chr5 | 150259430 | 150260430 | Fry | TSS500 |
| chr5 | 150260430 | 150497752 | Fry | body |
| chr5 | 150517664 | 150518664 | Zar1l | TSS500 |
| chr5 | 150594025 | 150595025 | N4bp2l1 | TSS500 |
| chr5 | 150608007 | 150665112 | N4bp2l2 | body |
| chr5 | 150952107 | 150953107 | Kl | TSS500 |
| chr5 | 151233336 | 151234336 | Stard13 | TSS500 |
| chr5 | 151367720 | 151427710 | D730045B01Rik | body |
| chr5 | 151561661 | 151586424 | Vmn2r18 | body |
| chr6 | 3764213 | 3765213 | Calcr | TSS500 |
| chr6 | 4600340 | 4601340 | Casd1 | TSS500 |
| chr6 | 4746704 | 4747704 | Sgce | TSS500 |
| chr6 | 4746806 | 4747806 | Peg10 | TSS500 |
| chr6 | 5220852 | 5255786 | Pon3 | body |
| chr6 | 5382886 | 5383886 | Asb4 | TSS500 |
| chr6 | 5383886 | 5433022 | Asb4 | body |
| chr6 | 5725139 | 5726139 | Dync1i1 | TSS500 |
| chr6 | 5726139 | 6028039 | Dync1i1 | body |
| chr6 | 6249159 | 6378675 | Gm20619 | body |
| chr6 | 6456189 | 6483987 | Gm20617 | body |
| chr6 | 6603712 | 6691021 | Gm20618 | body |
| chr6 | 6820189 | 6869031 | Dlx6os1 | body |
| chr6 | 6862834 | 6863834 | Dlx6 | TSS500 |
| chr6 | 6863834 | 6868568 | Dlx6 | body |
| chr6 | 6863797 | 6864650 | Dlx6os2 | body |
| chr6 | 6877805 | 6881585 | Dlx5 | body |
| chr6 | 7555379 | 7565834 | Tac1 | body |
| chr6 | 7982930 | 7983930 | Gm9825 | TSS500 |
| chr6 | 8510100 | 8597548 | Glcci1 | body |
| chr6 | 8947931 | 8948931 | Nxph1 | TSS500 |
| chr6 | 8948931 | 9249032 | Nxph1 | body |
| chr6 | 12099518 | 12109083 | Gm6578 | body |
| chr6 | 13070259 | 13089269 | Tmem106b | body |
| chr6 | 13185613 | 13224465 | Vwde | body |
| chr6 | 14754774 | 14755774 | Ppp1r3a | TSS500 |

| | | | | |
|------|----------|----------|---------------|--------|
| chr6 | 14901849 | 15441977 | Foxp2 | body |
| chr6 | 16833381 | 16897941 | Tfec | body |
| chr6 | 17198251 | 17210152 | D830026I12Rik | body |
| chr6 | 17206823 | 17385104 | Gm15581 | body |
| chr6 | 18030085 | 18031085 | Wnt2 | TSS500 |
| chr6 | 18514369 | 18515369 | Cttnbp2 | TSS500 |
| chr6 | 18366478 | 18514369 | Cttnbp2 | body |
| chr6 | 18865818 | 18866818 | Ankrd7 | TSS500 |
| chr6 | 21216003 | 21729805 | Kcnd2 | body |
| chr6 | 21771395 | 21852015 | Tspan12 | body |
| chr6 | 22355743 | 22356743 | Fam3c | TSS500 |
| chr6 | 22875002 | 22876002 | Ptprz1 | TSS500 |
| chr6 | 22876002 | 23052916 | Ptprz1 | body |
| chr6 | 23072173 | 23132486 | Aass | body |
| chr6 | 23245047 | 23247764 | Fezf1 | body |
| chr6 | 23838921 | 23839921 | Cadps2 | TSS500 |
| chr6 | 23262773 | 23838921 | Cadps2 | body |
| chr6 | 24088283 | 24167592 | Slc13a1 | body |
| chr6 | 24444865 | 24514567 | Iqub | body |
| chr6 | 24733745 | 24745452 | Hyal6 | body |
| chr6 | 24876409 | 24891805 | Hyal5 | body |
| chr6 | 24955797 | 24956797 | Tmem229a | TSS500 |
| chr6 | 24951141 | 24955797 | Tmem229a | body |
| chr6 | 25668607 | 25690229 | Gpr37 | body |
| chr6 | 28134678 | 28135678 | Grm8 | TSS500 |
| chr6 | 27275121 | 28134678 | Grm8 | body |
| chr6 | 28215055 | 28216055 | 6530409C15Rik | TSS500 |
| chr6 | 28216055 | 28260862 | 6530409C15Rik | body |
| chr6 | 28239931 | 28397505 | Zfp800 | body |
| chr6 | 28416091 | 28427890 | Gcc1 | body |
| chr6 | 28475639 | 28935162 | Snd1 | body |
| chr6 | 28981134 | 28982134 | Gm3294 | TSS500 |
| chr6 | 28982134 | 29022165 | Gm3294 | body |
| chr6 | 29200434 | 29215864 | Impdh1 | body |
| chr6 | 29348569 | 29377110 | Calu | body |
| chr6 | 29396809 | 29426994 | Ccdc136 | body |
| chr6 | 29396117 | 29397117 | Gm26220 | TSS500 |
| chr6 | 29467218 | 29468218 | Atp6v1f | TSS500 |
| chr6 | 29468218 | 29470512 | Atp6v1f | body |
| chr6 | 29507452 | 29508452 | Kcp | TSS500 |
| chr6 | 29473162 | 29507452 | Kcp | body |
| chr6 | 29507225 | 29508225 | Gm26627 | TSS500 |
| chr6 | 29526125 | 29527125 | Irf5 | TSS500 |
| chr6 | 29527125 | 29541869 | Irf5 | body |

| | | | | |
|------|----------|----------|---------------|--------|
| chr6 | 29917513 | 29959681 | Strip2 | body |
| chr6 | 29984829 | 29985829 | 1700023L04Rik | TSS500 |
| chr6 | 30459628 | 30460628 | 1700012C14Rik | TSS500 |
| chr6 | 30541082 | 30542082 | Cpa2 | TSS500 |
| chr6 | 30542082 | 30564476 | Cpa2 | body |
| chr6 | 30568869 | 30592418 | Cpa4 | body |
| chr6 | 30611510 | 30631745 | Cpa5 | body |
| chr6 | 30653457 | 30693249 | Cep41 | body |
| chr6 | 30724047 | 30748455 | Mest | body |
| chr6 | 30956023 | 30958578 | Klf14 | body |
| chr6 | 31357243 | 31372369 | Gm14532 | body |
| chr6 | 31563481 | 31564481 | Podxl | TSS500 |
| chr6 | 31519488 | 31563481 | Podxl | body |
| chr6 | 31605711 | 31743316 | Gm13847 | body |
| chr6 | 31665631 | 31666631 | Gm13848 | TSS500 |
| chr6 | 31787175 | 31922270 | Gm13849 | body |
| chr6 | 32587692 | 32588692 | Plxna4 | TSS500 |
| chr6 | 34179732 | 34186392 | Gm13855 | body |
| chr6 | 34734889 | 34735889 | Gm14547 | TSS500 |
| chr6 | 34780932 | 34859459 | Agbl3 | body |
| chr6 | 35508906 | 35539388 | Mtpn | body |
| chr6 | 36387584 | 36388584 | Chrm2 | TSS500 |
| chr6 | 36388584 | 36528414 | Chrm2 | body |
| chr6 | 37299684 | 37300684 | Dgki | TSS500 |
| chr6 | 36846022 | 37299684 | Dgki | body |
| chr6 | 36937548 | 36985784 | 1700111E14Rik | body |
| chr6 | 38287396 | 38298759 | Zc3hav1l | body |
| chr6 | 38534002 | 38539449 | 1110001J03Rik | body |
| chr6 | 38551834 | 38609470 | Luc7l2 | body |
| chr6 | 38626660 | 38636739 | Klrg2 | body |
| chr6 | 38662569 | 38663569 | Clec2l | TSS500 |
| chr6 | 39380675 | 39381675 | Rab19 | TSS500 |
| chr6 | 39381675 | 39390380 | Rab19 | body |
| chr6 | 39873771 | 40255150 | Tmem178b | body |
| chr6 | 40203298 | 40208759 | Gm26807 | body |
| chr6 | 40401375 | 40435635 | E330009J07Rik | body |
| chr6 | 40920437 | 40940057 | 1700074P13Rik | body |
| chr6 | 41604982 | 41605982 | Ephb6 | TSS500 |
| chr6 | 41605982 | 41620509 | Ephb6 | body |
| chr6 | 41635905 | 41636905 | Trpv6 | TSS500 |
| chr6 | 41686330 | 41703839 | Kel | body |
| chr6 | 41771258 | 41771866 | Olfr459 | body |
| chr6 | 42245435 | 42246435 | Gstk1 | TSS500 |
| chr6 | 42315312 | 42324143 | Fam131b | body |

| | | | | |
|------|----------|----------|---------------|--------|
| chr6 | 42350328 | 42360146 | Zyx | body |
| chr6 | 42372768 | 42373768 | Epha1 | TSS500 |
| chr6 | 42371171 | 42381215 | 2010310C07Rik | body |
| chr6 | 42668002 | 42709572 | Fam115a | body |
| chr6 | 43265082 | 43266082 | Arhgef5 | TSS500 |
| chr6 | 43345001 | 43665778 | Tpk1 | body |
| chr6 | 45060561 | 47301369 | Cntnap2 | body |
| chr6 | 47530274 | 47594841 | Ezh2 | body |
| chr6 | 48062395 | 48086093 | Zfp746 | body |
| chr6 | 48447729 | 48448729 | Sspo | TSS500 |
| chr6 | 48448729 | 48501250 | Sspo | body |
| chr6 | 48572170 | 48573170 | Rarres2 | TSS500 |
| chr6 | 48627264 | 48633689 | AI854703 | body |
| chr6 | 48701582 | 48707725 | Gimap6 | body |
| chr6 | 48719107 | 48752600 | Gm28053 | body |
| chr6 | 48738346 | 48740121 | Gimap1os | body |
| chr6 | 48738554 | 48739554 | Gimap1 | TSS500 |
| chr6 | 48739554 | 48743790 | Gimap1 | body |
| chr6 | 48859856 | 48860856 | Gm7932 | TSS500 |
| chr6 | 48895754 | 48909188 | Aoc1 | body |
| chr6 | 48987361 | 48991725 | Svs1 | body |
| chr6 | 49074295 | 49086751 | Malsu1 | body |
| chr6 | 49396104 | 49469501 | Stk31 | body |
| chr6 | 49823210 | 49829507 | Npy | body |
| chr6 | 50573302 | 50596132 | 4921507P07Rik | body |
| chr6 | 50877579 | 50878579 | G930045G22Rik | TSS500 |
| chr6 | 50846524 | 50877579 | G930045G22Rik | body |
| chr6 | 51379710 | 51392277 | Gm26677 | body |
| chr6 | 51432170 | 51433170 | Nfe2l3 | TSS500 |
| chr6 | 52164331 | 52165331 | Hoxa2 | TSS500 |
| chr6 | 52162511 | 52164331 | Hoxa2 | body |
| chr6 | 52163359 | 52212839 | Gm28308 | body |
| chr6 | 52169062 | 52212836 | Hoxa3 | body |
| chr6 | 52174717 | 52175717 | Hoxaas3 | TSS500 |
| chr6 | 52175717 | 52215076 | Hoxaas3 | body |
| chr6 | 52183610 | 52189925 | Gm29430 | body |
| chr6 | 52204087 | 52205087 | Hoxa5 | TSS500 |
| chr6 | 52201754 | 52204087 | Hoxa5 | body |
| chr6 | 52208222 | 52209222 | Hoxa6 | TSS500 |
| chr6 | 52214491 | 52221354 | Hoxa7 | body |
| chr6 | 52230589 | 52231589 | Hoxa9 | TSS500 |
| chr6 | 52223100 | 52230589 | Hoxa9 | body |
| chr6 | 52229665 | 52230665 | Mir196b | TSS500 |
| chr6 | 52240354 | 52241354 | Hoxa10 | TSS500 |

| | | | | |
|------|----------|----------|---------------|--------|
| chr6 | 52231197 | 52240354 | Hoxa10 | body |
| chr6 | 52245310 | 52246310 | Hoxa11 | TSS500 |
| chr6 | 52242106 | 52245310 | Hoxa11 | body |
| chr6 | 52260380 | 52261380 | Hoxa13 | TSS500 |
| chr6 | 52263275 | 52267603 | Hottip | body |
| chr6 | 52308389 | 52314332 | 5730457N03Rik | body |
| chr6 | 52312998 | 52313998 | Evx1 | TSS500 |
| chr6 | 53068131 | 53069131 | Jazf1 | TSS500 |
| chr6 | 52768797 | 53068131 | Jazf1 | body |
| chr6 | 53573884 | 53696007 | Creb5 | body |
| chr6 | 53820330 | 53821330 | Tril | TSS500 |
| chr6 | 53819475 | 53820475 | Gm16499 | TSS500 |
| chr6 | 53873379 | 53978162 | Cpvl | body |
| chr6 | 54039054 | 54040054 | Chn2 | TSS500 |
| chr6 | 54040054 | 54301810 | Chn2 | body |
| chr6 | 54245742 | 54278576 | Gm15527 | body |
| chr6 | 54429721 | 54430721 | 9130019P16Rik | TSS500 |
| chr6 | 54269681 | 54429721 | 9130019P16Rik | body |
| chr6 | 54326512 | 54327512 | Prr15 | TSS500 |
| chr6 | 54429103 | 54430103 | Wipf3 | TSS500 |
| chr6 | 54430103 | 54503768 | Wipf3 | body |
| chr6 | 54565989 | 54566989 | Scrn1 | TSS500 |
| chr6 | 54505890 | 54565989 | Scrn1 | body |
| chr6 | 54817416 | 54893500 | Znrf2 | body |
| chr6 | 55090049 | 55132516 | Crhr2 | body |
| chr6 | 55336932 | 55348555 | Aqp1 | body |
| chr6 | 55376795 | 55388530 | Ghrhr | body |
| chr6 | 55451478 | 55452478 | Adcyap1r1 | TSS500 |
| chr6 | 55677818 | 55680763 | Neurod6 | body |
| chr6 | 55837395 | 55978735 | Ccdc129 | body |
| chr6 | 56017015 | 56018015 | Ppp1r17 | TSS500 |
| chr6 | 56069821 | 56369134 | Pde1c | body |
| chr6 | 56882400 | 56923432 | Nt5c3 | body |
| chr6 | 57035413 | 57036413 | Vmn1r8 | TSS500 |
| chr6 | 57691578 | 57692578 | Pyurf | TSS500 |
| chr6 | 57703101 | 57739438 | Lancl2 | body |
| chr6 | 59208370 | 59209370 | Tigd2 | TSS500 |
| chr6 | 59425790 | 59426790 | Gprin3 | TSS500 |
| chr6 | 60032467 | 60150045 | Gm5570 | body |
| chr6 | 60731573 | 60829355 | Snca | body |
| chr6 | 61180310 | 61181310 | A730020E08Rik | TSS500 |
| chr6 | 61180824 | 62382865 | Ccser1 | body |
| chr6 | 63255376 | 63256376 | Grid2 | TSS500 |
| chr6 | 63256376 | 64668282 | Grid2 | body |

| | | | | |
|------|----------|----------|---------------|--------|
| chr6 | 64728646 | 64729646 | Atoh1 | TSS500 |
| chr6 | 64729646 | 64731233 | Atoh1 | body |
| chr6 | 65380605 | 65381605 | C130060K24Rik | TSS500 |
| chr6 | 65381605 | 65458150 | C130060K24Rik | body |
| chr6 | 65590898 | 65634040 | Tnip3 | body |
| chr6 | 65671090 | 65672090 | Ndnf | TSS500 |
| chr6 | 67035096 | 67036957 | Gadd45a | body |
| chr6 | 67375688 | 67376688 | Il12rb2 | TSS500 |
| chr6 | 67422932 | 67491355 | Il23r | body |
| chr6 | 67535322 | 67536322 | Tacstd2 | TSS500 |
| chr6 | 67534059 | 67535322 | Tacstd2 | body |
| chr6 | 71143846 | 71144846 | Thnsl2 | TSS500 |
| chr6 | 71707061 | 71708061 | Reep1 | TSS500 |
| chr6 | 72235077 | 72236077 | Atoh8 | TSS500 |
| chr6 | 72565922 | 72597913 | Elmod3 | body |
| chr6 | 73221151 | 73222151 | Dnah6 | TSS500 |
| chr6 | 73017606 | 73221151 | Dnah6 | body |
| chr6 | 77979199 | 77980199 | Ctnna2 | TSS500 |
| chr6 | 76881637 | 77979199 | Ctnna2 | body |
| chr6 | 77242189 | 77243189 | Lrrtm1 | TSS500 |
| chr6 | 77243189 | 77257791 | Lrrtm1 | body |
| chr6 | 81900464 | 81910300 | 1700009C05Rik | body |
| chr6 | 82401975 | 82402975 | Tacr1 | TSS500 |
| chr6 | 82402975 | 82560103 | Tacr1 | body |
| chr6 | 83034673 | 83052562 | Loxl3 | body |
| chr6 | 83068324 | 83069725 | Tlx2 | body |
| chr6 | 83078369 | 83080855 | Pcgf1 | body |
| chr6 | 83085867 | 83086867 | Lbx2 | TSS500 |
| chr6 | 83086867 | 83088243 | Lbx2 | body |
| chr6 | 83134963 | 83135963 | Rtkn | TSS500 |
| chr6 | 83135963 | 83152579 | Rtkn | body |
| chr6 | 83512905 | 83535765 | Actg2 | body |
| chr6 | 83671207 | 83677357 | Cd207 | body |
| chr6 | 83711701 | 83712701 | Vax2os | TSS500 |
| chr6 | 83692806 | 83711701 | Vax2os | body |
| chr6 | 83743517 | 83758809 | Atp6v1b1 | body |
| chr6 | 83762365 | 83763365 | 1700124L16Rik | TSS500 |
| chr6 | 83763144 | 83768326 | Ankrd53 | body |
| chr6 | 83795482 | 83803420 | Nagk | body |
| chr6 | 84571414 | 84593408 | Cyp26b1 | body |
| chr6 | 85125625 | 85126625 | Gm5878 | TSS500 |
| chr6 | 85332922 | 85333922 | Sfxn5 | TSS500 |
| chr6 | 85502494 | 85503494 | Fbxo41 | TSS500 |
| chr6 | 85513089 | 85514089 | Egr4 | TSS500 |

| | | | | |
|------|----------|----------|---------------|--------|
| chr6 | 85511131 | 85513089 | Egr4 | body |
| chr6 | 85808024 | 85820454 | Gm11128 | body |
| chr6 | 85942268 | 85961167 | Dusp11 | body |
| chr6 | 86016691 | 86017691 | Figla | TSS500 |
| chr6 | 86194751 | 86195751 | Tgfa | TSS500 |
| chr6 | 86195751 | 86275639 | Tgfa | body |
| chr6 | 86438874 | 86473500 | C87436 | body |
| chr6 | 86495149 | 86497804 | Gm28720 | body |
| chr6 | 86526771 | 86564442 | 1600020E01Rik | body |
| chr6 | 86684022 | 86685022 | Snrnp27 | TSS500 |
| chr6 | 86691768 | 86732878 | Gmcl1 | body |
| chr6 | 87335275 | 87336275 | Antxr1 | TSS500 |
| chr6 | 87133854 | 87335275 | Antxr1 | body |
| chr6 | 87383268 | 87388435 | Gkn3 | body |
| chr6 | 87590201 | 87591201 | Prokr1 | TSS500 |
| chr6 | 87730369 | 87731369 | Efcc1 | TSS500 |
| chr6 | 87731369 | 87755908 | Efcc1 | body |
| chr6 | 87811664 | 87812664 | Rab43 | TSS500 |
| chr6 | 87914435 | 87936629 | Hmces | body |
| chr6 | 87981383 | 88005471 | Gm5577 | body |
| chr6 | 88193391 | 88194391 | Gata2 | TSS500 |
| chr6 | 88221768 | 88222768 | Dnajib8 | TSS500 |
| chr6 | 88222768 | 88223257 | Dnajib8 | body |
| chr6 | 88547340 | 88637450 | Kbtbd12 | body |
| chr6 | 88724001 | 88725001 | Gm26588 | TSS500 |
| chr6 | 88723912 | 88724912 | Mgll | TSS500 |
| chr6 | 88724912 | 88828360 | Mgll | body |
| chr6 | 88874544 | 88875544 | Podxl2 | TSS500 |
| chr6 | 88842558 | 88874544 | Podxl2 | body |
| chr6 | 89595152 | 89596152 | Chchd6 | TSS500 |
| chr6 | 89644488 | 89675529 | Txnrd3 | body |
| chr6 | 90324685 | 90325685 | Chst13 | TSS500 |
| chr6 | 90428297 | 90429297 | Ccdc37 | TSS500 |
| chr6 | 90403736 | 90428297 | Ccdc37 | body |
| chr6 | 90462076 | 90463076 | Klf15 | TSS500 |
| chr6 | 90463076 | 90475238 | Klf15 | body |
| chr6 | 90485927 | 90486927 | Aldh11 | TSS500 |
| chr6 | 90604225 | 90605225 | Slc41a3 | TSS500 |
| chr6 | 91877553 | 91878553 | Ccdc174 | TSS500 |
| chr6 | 91878553 | 91899843 | Ccdc174 | body |
| chr6 | 91915259 | 91950640 | 4930590J08Rik | body |
| chr6 | 91978378 | 91979378 | Fgd5 | TSS500 |
| chr6 | 91979378 | 92076004 | Fgd5 | body |
| chr6 | 92183533 | 92184533 | Mrps25 | TSS500 |

| | | | | |
|------|-----------|-----------|---------------|--------|
| chr6 | 92242061 | 92244150 | Trh | body |
| chr6 | 92705645 | 92706645 | Prickle2 | TSS500 |
| chr6 | 92942992 | 92943992 | Adamts9 | TSS500 |
| chr6 | 92940869 | 93272889 | 9530026P05Rik | body |
| chr6 | 95116740 | 95117740 | Kbtbd8 | TSS500 |
| chr6 | 95255726 | 95333493 | AY512915 | body |
| chr6 | 96831209 | 97059911 | Fam19a4 | body |
| chr6 | 97211189 | 97233315 | Arl6ip5 | body |
| chr6 | 97238528 | 97252280 | Lmod3 | body |
| chr6 | 97617041 | 97618041 | Frmd4b | TSS500 |
| chr6 | 97807558 | 98021349 | Mitf | body |
| chr6 | 98238014 | 98342254 | Gm765 | body |
| chr6 | 99625135 | 99666271 | Eif4e3 | body |
| chr6 | 99692179 | 99693179 | Gpr27 | TSS500 |
| chr6 | 99693179 | 99693818 | Gpr27 | body |
| chr6 | 99725892 | 99726892 | Prok2 | TSS500 |
| chr6 | 99711299 | 99725892 | Prok2 | body |
| chr6 | 99725271 | 99726271 | Gm26748 | TSS500 |
| chr6 | 99726271 | 99732553 | Gm26748 | body |
| chr6 | 100228566 | 100286941 | Rybp | body |
| chr6 | 100526900 | 100527900 | 1700049E22Rik | TSS500 |
| chr6 | 100704234 | 100705234 | Gxylt2 | TSS500 |
| chr6 | 101198069 | 101199069 | Gm26911 | TSS500 |
| chr6 | 102163306 | 102464167 | Cntn3 | body |
| chr6 | 103510376 | 103511376 | Chl1 | TSS500 |
| chr6 | 104493290 | 104863406 | Cntn6 | body |
| chr6 | 105677160 | 105678160 | Cntn4 | TSS500 |
| chr6 | 107529226 | 107530226 | Lrrn1 | TSS500 |
| chr6 | 107530226 | 107570228 | Lrrn1 | body |
| chr6 | 108577039 | 108660434 | 0610040F04Rik | body |
| chr6 | 108783559 | 108823723 | Arl8b | body |
| chr6 | 110645081 | 110646081 | Grm7 | TSS500 |
| chr6 | 112274258 | 112330425 | Lmcd1 | body |
| chr6 | 112359324 | 112387523 | Ssu2 | body |
| chr6 | 112459001 | 112460001 | Cav3 | TSS500 |
| chr6 | 112619850 | 112696186 | Rad18 | body |
| chr6 | 112717971 | 112946766 | Srgap3 | body |
| chr6 | 113045725 | 113046725 | Thumpd3 | TSS500 |
| chr6 | 113194884 | 113195884 | Lhfpl4 | TSS500 |
| chr6 | 113281807 | 113282807 | Cpne9 | TSS500 |
| chr6 | 113282807 | 113305627 | Cpne9 | body |
| chr6 | 113418848 | 113419848 | Rpusd3 | TSS500 |
| chr6 | 113458984 | 113470751 | Il17re | body |
| chr6 | 113482797 | 113483797 | CrelD1 | TSS500 |

| | | | | |
|------|-----------|-----------|---------------|--------|
| chr6 | 113501318 | 113502318 | Prrt3 | TSS500 |
| chr6 | 113605272 | 113616948 | Brk1 | body |
| chr6 | 113697550 | 113711069 | Tatdn2 | body |
| chr6 | 113740243 | 113741243 | Sec13 | TSS500 |
| chr6 | 113745669 | 114042113 | Atp2b2 | body |
| chr6 | 114005289 | 114052108 | Gm15083 | body |
| chr6 | 114130741 | 114131741 | Slc6a11 | TSS500 |
| chr6 | 114131741 | 114249886 | Slc6a11 | body |
| chr6 | 114397436 | 114398436 | Hrh1 | TSS500 |
| chr6 | 114643597 | 114860614 | Atg7 | body |
| chr6 | 115135402 | 115282626 | Syn2 | body |
| chr6 | 115227843 | 115259294 | Gm17482 | body |
| chr6 | 115245616 | 115251349 | Timp4 | body |
| chr6 | 115360721 | 115361721 | Pparg | TSS500 |
| chr6 | 115361721 | 115490401 | Pparg | body |
| chr6 | 115545164 | 115578350 | Tsen2 | body |
| chr6 | 115805505 | 115808247 | Rpl32 | body |
| chr6 | 115837912 | 115838912 | Efcab12 | TSS500 |
| chr6 | 115852871 | 115853871 | Mbd4 | TSS500 |
| chr6 | 115840697 | 115852871 | Mbd4 | body |
| chr6 | 115931427 | 115932427 | Rho | TSS500 |
| chr6 | 116582531 | 116583531 | Olfr215 | TSS500 |
| chr6 | 116628499 | 116629499 | Zfp422 | TSS500 |
| chr6 | 116624016 | 116628499 | Zfp422 | body |
| chr6 | 116673336 | 116674336 | Rassf4 | TSS500 |
| chr6 | 116650184 | 116651184 | 8430408G22Rik | TSS500 |
| chr6 | 116651184 | 116652847 | 8430408G22Rik | body |
| chr6 | 116716413 | 116717413 | Tmem72 | TSS500 |
| chr6 | 117169035 | 117181367 | Cxcl12 | body |
| chr6 | 117936835 | 117937835 | Fxyd4 | TSS500 |
| chr6 | 118065885 | 118066885 | Rasgef1a | TSS500 |
| chr6 | 118428670 | 118429670 | Gm25953 | TSS500 |
| chr6 | 118561726 | 118562726 | Ankrd26 | TSS500 |
| chr6 | 118587240 | 119195918 | Cacna1c | body |
| chr6 | 119330266 | 119331266 | Lrtm2 | TSS500 |
| chr6 | 119315133 | 119330266 | Lrtm2 | body |
| chr6 | 119432531 | 119543847 | Wnt5b | body |
| chr6 | 120463697 | 120483727 | Il17ra | body |
| chr6 | 120488939 | 120493307 | Cecr6 | body |
| chr6 | 121064964 | 121069954 | Gm4651 | body |
| chr6 | 121210234 | 121211234 | Tuba8 | TSS500 |
| chr6 | 121211234 | 121226854 | Tuba8 | body |
| chr6 | 121223692 | 121225653 | Gm15856 | body |
| chr6 | 121325176 | 121326176 | Gm24855 | TSS500 |

| | | | | |
|------|-----------|-----------|---------------|--------|
| chr6 | 121343576 | 121365775 | Slc6a12 | body |
| chr6 | 121372933 | 121473178 | lqsec3 | body |
| chr6 | 121636673 | 121679237 | A2m | body |
| chr6 | 122007298 | 122085967 | Mug2 | body |
| chr6 | 122270596 | 122282382 | Klrg1 | body |
| chr6 | 122390879 | 122391879 | 1700063H04Rik | TSS500 |
| chr6 | 122485813 | 122486813 | Rimklb | TSS500 |
| chr6 | 122506345 | 122529290 | Mfap5 | body |
| chr6 | 122554301 | 122564180 | Aicda | body |
| chr6 | 122577792 | 122601944 | Apobec1 | body |
| chr6 | 122625910 | 122626910 | Dppa3 | TSS500 |
| chr6 | 122801140 | 122802140 | Slc2a3 | TSS500 |
| chr6 | 122727809 | 122801140 | Slc2a3 | body |
| chr6 | 122820114 | 122821114 | Gm26826 | TSS500 |
| chr6 | 122990867 | 123024105 | Clec4a4 | body |
| chr6 | 123050462 | 123071555 | Clec4b1 | body |
| chr6 | 123106928 | 123143999 | Clec4a2 | body |
| chr6 | 123173393 | 123204671 | Clec4b2 | body |
| chr6 | 123703321 | 123742291 | Vmn2r23 | body |
| chr6 | 124430759 | 124464294 | Clstn3 | body |
| chr6 | 124513132 | 124523440 | C1ra | body |
| chr6 | 124769173 | 124770173 | Eno2 | TSS500 |
| chr6 | 124760053 | 124769173 | Eno2 | body |
| chr6 | 124830047 | 124833701 | Cdca3 | body |
| chr6 | 124834240 | 124839775 | Gnb3 | body |
| chr6 | 124863417 | 124864417 | Gpr162 | TSS500 |
| chr6 | 124864692 | 124887721 | Cd4 | body |
| chr6 | 124904361 | 124911205 | Lag3 | body |
| chr6 | 124913681 | 124917446 | Ptms | body |
| chr6 | 124931888 | 124936138 | Mlf2 | body |
| chr6 | 124997194 | 125003096 | Pianp | body |
| chr6 | 125216051 | 125244543 | Vamp1 | body |
| chr6 | 125278274 | 125285542 | Tuba3a | body |
| chr6 | 125321159 | 125344943 | Scnn1a | body |
| chr6 | 125494930 | 125499668 | Gm26728 | body |
| chr6 | 125547274 | 125686679 | Vwf | body |
| chr6 | 125690919 | 126040126 | Ano2 | body |
| chr6 | 126101413 | 126166244 | Ntf3 | body |
| chr6 | 126532553 | 126697692 | Kcna5 | body |
| chr6 | 126645301 | 126646301 | Kcna1 | TSS500 |
| chr6 | 126740174 | 126741174 | Kcna6 | TSS500 |
| chr6 | 126708329 | 126740174 | Kcna6 | body |
| chr6 | 126719184 | 126741601 | Gm26673 | body |
| chr6 | 126853598 | 126874307 | Akap3 | body |

| | | | | |
|------|-----------|-----------|---------------|--------|
| chr6 | 126921339 | 126922339 | Dyrk4 | TSS500 |
| chr6 | 126876020 | 126921339 | Dyrk4 | body |
| chr6 | 126923050 | 126939087 | Rad51ap1 | body |
| chr6 | 127015042 | 127016042 | Fgf6 | TSS500 |
| chr6 | 127072402 | 127073402 | Fgf23 | TSS500 |
| chr6 | 127073402 | 127081408 | Fgf23 | body |
| chr6 | 127149889 | 127212411 | 9330179D12Rik | body |
| chr6 | 127578475 | 127629938 | Cracr2a | body |
| chr6 | 127768972 | 127769972 | Prmt8 | TSS500 |
| chr6 | 127887089 | 127888089 | Tspan11 | TSS500 |
| chr6 | 127888089 | 127953031 | Tspan11 | body |
| chr6 | 127934689 | 127944339 | Gm15870 | body |
| chr6 | 128399240 | 128400240 | Gm15862 | TSS500 |
| chr6 | 128662885 | 128677374 | Clec2h | body |
| chr6 | 128848044 | 128890626 | BC035044 | body |
| chr6 | 128951204 | 128974529 | Gm15987 | body |
| chr6 | 129237482 | 129238482 | 2310001H17Rik | TSS500 |
| chr6 | 129426684 | 129451500 | Clec1a | body |
| chr6 | 130013033 | 130026454 | Klra6 | body |
| chr6 | 130129398 | 130130398 | Klra8 | TSS500 |
| chr6 | 130675247 | 130698516 | Gm26919 | body |
| chr6 | 131219223 | 131246862 | Klra2 | body |
| chr6 | 131292744 | 131293744 | Magohb | TSS500 |
| chr6 | 133292716 | 133295790 | 5530400C23Rik | body |
| chr6 | 133529689 | 133532762 | Gm5885 | body |
| chr6 | 134396818 | 134438736 | Bcl2l14 | body |
| chr6 | 134631988 | 134632988 | Mansc1 | TSS500 |
| chr6 | 134640127 | 134711184 | Loh12cr1 | body |
| chr6 | 134869093 | 134897425 | Gpr19 | body |
| chr6 | 134981501 | 134982501 | Apold1 | TSS500 |
| chr6 | 135065151 | 135066151 | Gprc5a | TSS500 |
| chr6 | 135066151 | 135084709 | Gprc5a | body |
| chr6 | 135167715 | 135168715 | Hebp1 | TSS500 |
| chr6 | 135237329 | 135253851 | Gsg1 | body |
| chr6 | 136173011 | 136174011 | Grin2b | TSS500 |
| chr6 | 135713232 | 136173011 | Grin2b | body |
| chr6 | 135733370 | 135744311 | Gm14329 | body |
| chr6 | 136172561 | 136173561 | Gm26653 | TSS500 |
| chr6 | 136329043 | 136329778 | Gm8994 | body |
| chr6 | 136518302 | 136519302 | Atf7ip | TSS500 |
| chr6 | 136519302 | 136611038 | Atf7ip | body |
| chr6 | 136781265 | 136782265 | Gucy2c | TSS500 |
| chr6 | 136827733 | 136828733 | Wbp11 | TSS500 |
| chr6 | 137252799 | 137464629 | Ptpro | body |

| | | | | |
|------|-----------|-----------|---------------|--------|
| chr6 | 137754042 | 137755042 | Dera | TSS500 |
| chr6 | 137755042 | 137837891 | Dera | body |
| chr6 | 137983586 | 138079416 | Slc15a5 | body |
| chr6 | 138362918 | 138581468 | Lmo3 | body |
| chr6 | 138422605 | 138423605 | A830011K09Rik | TSS500 |
| chr6 | 139586721 | 139587721 | Pik3c2g | TSS500 |
| chr6 | 139587721 | 139969284 | Pik3c2g | body |
| chr6 | 139989676 | 140040957 | Plcz1 | body |
| chr6 | 141238278 | 141250061 | Gm28524 | body |
| chr6 | 141249509 | 141250509 | Gm28523 | TSS500 |
| chr6 | 141246920 | 141249509 | Gm28523 | body |
| chr6 | 141248769 | 141249769 | Pde3a | TSS500 |
| chr6 | 141708118 | 141773310 | Gm5724 | body |
| chr6 | 141907282 | 141946462 | Slco1a1 | body |
| chr6 | 142507457 | 142508457 | Ldhb | TSS500 |
| chr6 | 142570856 | 142571856 | Kcnj8 | TSS500 |
| chr6 | 142701774 | 142702774 | Abcc9 | TSS500 |
| chr6 | 142587862 | 142701774 | Abcc9 | body |
| chr6 | 142615095 | 142626462 | RP23-330I2.1 | body |
| chr6 | 142963952 | 142964952 | St8sia1 | TSS500 |
| chr6 | 142821545 | 142963952 | St8sia1 | body |
| chr6 | 143167730 | 143208542 | Etnk1 | body |
| chr6 | 143535008 | 143536008 | 4930579D09Rik | TSS500 |
| chr6 | 144721411 | 144759883 | Sox5os4 | body |
| chr6 | 145048059 | 145050430 | Gm26666 | body |
| chr6 | 145442256 | 145444028 | Gm15499 | body |
| chr6 | 145858243 | 145865058 | Bhlhe41 | body |
| chr6 | 146501723 | 146502723 | Itpr2 | TSS500 |
| chr6 | 146602352 | 146642324 | Tm7sf3 | body |
| chr6 | 146796555 | 146833529 | Arntl2 | body |
| chr6 | 147180744 | 147208285 | E330012B07Rik | body |
| chr6 | 147263667 | 147264667 | Pthlh | TSS500 |
| chr6 | 147252101 | 147263667 | Pthlh | body |
| chr6 | 147442802 | 147475546 | Gm6288 | body |
| chr6 | 148046839 | 148047839 | Far2os2 | TSS500 |
| chr6 | 148046759 | 148047759 | Far2 | TSS500 |
| chr6 | 148047759 | 148182758 | Far2 | body |
| chr6 | 148443889 | 148444889 | Tmtc1 | TSS500 |
| chr6 | 148232430 | 148443889 | Tmtc1 | body |
| chr6 | 148354156 | 148355156 | Rps4l | TSS500 |
| chr6 | 149408484 | 149409484 | Bicd1 | TSS500 |
| chr7 | 3111450 | 3112450 | Gm7353 | TSS500 |
| chr7 | 3108535 | 3111450 | Gm7353 | body |
| chr7 | 3154664 | 3168703 | AU018091 | body |

| | | | | |
|------|----------|----------|---------------|--------|
| chr7 | 3218419 | 3219419 | Mir291a | TSS500 |
| chr7 | 3218689 | 3219689 | Mir292 | TSS500 |
| chr7 | 3218982 | 3219982 | Mir291b | TSS500 |
| chr7 | 3332455 | 3333455 | Cacng7 | TSS500 |
| chr7 | 3391183 | 3415648 | Cacng8 | body |
| chr7 | 3414566 | 3415566 | Gm23450 | TSS500 |
| chr7 | 3423695 | 3424695 | Cacng6 | TSS500 |
| chr7 | 3424695 | 3435667 | Cacng6 | body |
| chr7 | 3645790 | 3661108 | Cnot3 | body |
| chr7 | 3660098 | 3665340 | Leng1 | body |
| chr7 | 3816781 | 3825187 | Gm15448 | body |
| chr7 | 4147915 | 4149874 | Leng9 | body |
| chr7 | 4164360 | 4165360 | Cdc42ep5 | TSS500 |
| chr7 | 4151260 | 4164360 | Cdc42ep5 | body |
| chr7 | 4461174 | 4479404 | Eps8l1 | body |
| chr7 | 4481520 | 4501180 | Ppp1r12c | body |
| chr7 | 4523729 | 4524729 | Tnni3 | TSS500 |
| chr7 | 4518305 | 4523729 | Tnni3 | body |
| chr7 | 4631501 | 4658450 | Ppp6r1 | body |
| chr7 | 4690104 | 4691104 | Brsk1 | TSS500 |
| chr7 | 4752594 | 4753594 | Cox6b2 | TSS500 |
| chr7 | 4808155 | 4811851 | Ube2s | body |
| chr7 | 4844196 | 4845196 | Shisa7 | TSS500 |
| chr7 | 4825552 | 4844196 | Shisa7 | body |
| chr7 | 4844959 | 4865693 | Isoc2b | body |
| chr7 | 4876553 | 4877553 | Isoc2a | TSS500 |
| chr7 | 4922751 | 4925006 | Nat14 | body |
| chr7 | 4956134 | 4963890 | Sbk2 | body |
| chr7 | 5056652 | 5060785 | Ccdc106 | body |
| chr7 | 6010510 | 6011510 | Vmn1r65 | TSS500 |
| chr7 | 6222778 | 6239423 | Zscan5b | body |
| chr7 | 6330785 | 6331785 | Zfp583 | TSS500 |
| chr7 | 6399215 | 6432093 | Smim17 | body |
| chr7 | 6410777 | 6441691 | Gm20715 | body |
| chr7 | 6695950 | 6696950 | Zim1 | TSS500 |
| chr7 | 6729921 | 6730921 | Peg3 | TSS500 |
| chr7 | 6961660 | 6963769 | Usp29 | body |
| chr7 | 6994943 | 6995943 | Aurkc | TSS500 |
| chr7 | 7209498 | 7210498 | Zfp772 | TSS500 |
| chr7 | 7282316 | 7299011 | Clcn4-2 | body |
| chr7 | 7311723 | 7337031 | Vmn2r30 | body |
| chr7 | 7786151 | 7819367 | Vmn2r35 | body |
| chr7 | 10494894 | 10495894 | Zik1 | TSS500 |
| chr7 | 12513017 | 12556323 | 2900092C05Rik | body |

| | | | | |
|------|----------|----------|---------------|--------|
| chr7 | 12693998 | 12732605 | Vmn2r56 | body |
| chr7 | 12834261 | 12835261 | Zfp110 | TSS500 |
| chr7 | 12927916 | 12931072 | 2310014L17Rik | body |
| chr7 | 12988346 | 12997692 | Slc27a5 | body |
| chr7 | 13042303 | 13054264 | Mzf1 | body |
| chr7 | 13624467 | 13670807 | Sult2a5 | body |
| chr7 | 13734005 | 13779636 | Sult2a2 | body |
| chr7 | 14067452 | 14122544 | Sult2a3 | body |
| chr7 | 14222403 | 14254370 | Sult2a6 | body |
| chr7 | 15389448 | 15556866 | Obox1 | body |
| chr7 | 15839178 | 15840178 | Obox6 | TSS500 |
| chr7 | 15833241 | 15839178 | Obox6 | body |
| chr7 | 15865947 | 15879468 | Crx | body |
| chr7 | 16129800 | 16130800 | Slc8a2 | TSS500 |
| chr7 | 16130800 | 16160509 | Slc8a2 | body |
| chr7 | 16310116 | 16318205 | Bbc3 | body |
| chr7 | 16453279 | 16455489 | Tmem160 | body |
| chr7 | 16455721 | 16476280 | Npas1 | body |
| chr7 | 16493719 | 16614493 | Arhgap35 | body |
| chr7 | 16618627 | 16619332 | Gm29442 | body |
| chr7 | 16738910 | 16749294 | Ap2s1 | body |
| chr7 | 16815389 | 16816389 | Strn4 | TSS500 |
| chr7 | 16945182 | 16948828 | Pnmal2 | body |
| chr7 | 16960295 | 16962319 | Pnmal1 | body |
| chr7 | 17031507 | 17061927 | Hif3a | body |
| chr7 | 17150782 | 17164253 | Ceacam3 | body |
| chr7 | 17713752 | 17761121 | Ceacam5 | body |
| chr7 | 18066429 | 18077986 | Ceacam12 | body |
| chr7 | 18674107 | 18685685 | Psg20 | body |
| chr7 | 18718590 | 18727248 | Psg22 | body |
| chr7 | 18813937 | 18821107 | Psg17 | body |
| chr7 | 18840466 | 18858654 | Mill2 | body |
| chr7 | 18925388 | 18926388 | Nova2 | TSS500 |
| chr7 | 18926388 | 18965319 | Nova2 | body |
| chr7 | 18962415 | 18964673 | Gm26821 | body |
| chr7 | 18989554 | 18992274 | Gm10676 | body |
| chr7 | 19086328 | 19087328 | Mir3100 | TSS500 |
| chr7 | 19157125 | 19165627 | Gipr | body |
| chr7 | 19175921 | 19176921 | Eml2 | TSS500 |
| chr7 | 19180965 | 19181965 | Mir330 | TSS500 |
| chr7 | 19212038 | 19213038 | Gpr4 | TSS500 |
| chr7 | 19213038 | 19224176 | Gpr4 | body |
| chr7 | 19279549 | 19280549 | Ppm1n | TSS500 |
| chr7 | 19276807 | 19279549 | Ppm1n | body |

| | | | | |
|------|----------|----------|---------------|--------|
| chr7 | 19300270 | 19301270 | Gm26802 | TSS500 |
| chr7 | 19356849 | 19358983 | Cd3eap | body |
| chr7 | 19359249 | 19360249 | Ppp1r13l | TSS500 |
| chr7 | 19420917 | 19421917 | A930016O22Rik | TSS500 |
| chr7 | 19457994 | 19458994 | Mark4 | TSS500 |
| chr7 | 19505814 | 19507831 | Bloc1s3 | body |
| chr7 | 19573323 | 19574323 | Gemin7 | TSS500 |
| chr7 | 19564946 | 19573323 | Gemin7 | body |
| chr7 | 19576787 | 19577787 | Zfp296 | TSS500 |
| chr7 | 19577787 | 19580656 | Zfp296 | body |
| chr7 | 19671579 | 19680923 | Apoc2 | body |
| chr7 | 19698666 | 19699666 | Apoe | TSS500 |
| chr7 | 19696109 | 19698666 | Apoe | body |
| chr7 | 19756131 | 19770516 | Bcam | body |
| chr7 | 19796309 | 19797309 | Cblc | TSS500 |
| chr7 | 19860799 | 19861799 | Ceacam16 | TSS500 |
| chr7 | 19965912 | 19991113 | Ceacam20 | body |
| chr7 | 23385389 | 23386389 | Nlrp5 | TSS500 |
| chr7 | 24111814 | 24112814 | Zfp112 | TSS500 |
| chr7 | 24112814 | 24127952 | Zfp112 | body |
| chr7 | 24300732 | 24301732 | Zfp61 | TSS500 |
| chr7 | 24333465 | 24334465 | Tescl | TSS500 |
| chr7 | 24333080 | 24333465 | Tescl | body |
| chr7 | 24369763 | 24370763 | Kcnn4 | TSS500 |
| chr7 | 24431922 | 24435034 | Irgc1 | body |
| chr7 | 24481523 | 24482523 | Cadm4 | TSS500 |
| chr7 | 24541699 | 24545571 | Pinlyp | body |
| chr7 | 24587141 | 24588141 | Zfp575 | TSS500 |
| chr7 | 24588043 | 24608925 | Ethe1 | body |
| chr7 | 24610828 | 24611828 | Phldb3 | TSS500 |
| chr7 | 24631145 | 24637416 | Gm26550 | body |
| chr7 | 24636070 | 24637070 | Lypd3 | TSS500 |
| chr7 | 24708759 | 24709759 | BC049730 | TSS500 |
| chr7 | 24709759 | 24714533 | BC049730 | body |
| chr7 | 24743985 | 24759811 | Cd177 | body |
| chr7 | 24861713 | 24862713 | Gm9844 | TSS500 |
| chr7 | 24864620 | 24869441 | Lypd4 | body |
| chr7 | 24897881 | 24902197 | Cd79a | body |
| chr7 | 24969750 | 24972228 | Rabac1 | body |
| chr7 | 25005457 | 25006457 | Atp1a3 | TSS500 |
| chr7 | 25159422 | 25160422 | Pou2f2 | TSS500 |
| chr7 | 25219359 | 25220359 | Dedd2 | TSS500 |
| chr7 | 25268204 | 25294159 | Cic | body |
| chr7 | 25297486 | 25298486 | Pafah1b3 | TSS500 |

| | | | | |
|------|----------|----------|-----------|--------|
| chr7 | 25379527 | 25398210 | Lipe | body |
| chr7 | 25461702 | 25477125 | Ceacam1 | body |
| chr7 | 25615392 | 25616392 | Erich4 | TSS500 |
| chr7 | 25614621 | 25615392 | Erich4 | body |
| chr7 | 25618914 | 25619914 | Atp5sl | TSS500 |
| chr7 | 25674666 | 25675666 | Tmem91 | TSS500 |
| chr7 | 25711106 | 25718588 | Ccdc97 | body |
| chr7 | 25816154 | 25817154 | Gm26707 | TSS500 |
| chr7 | 26061995 | 26096196 | Cyp2b13 | body |
| chr7 | 26322473 | 26403200 | Nlrp9c | body |
| chr7 | 27187005 | 27195771 | Snrpa | body |
| chr7 | 27196281 | 27205386 | BC024978 | body |
| chr7 | 27337192 | 27338192 | Ltbp4 | TSS500 |
| chr7 | 27305136 | 27337192 | Ltbp4 | body |
| chr7 | 27356919 | 27357919 | Gm20479 | TSS500 |
| chr7 | 27352649 | 27356919 | Gm20479 | body |
| chr7 | 27487410 | 27490316 | Sertad1 | body |
| chr7 | 27592052 | 27640826 | Akt2 | body |
| chr7 | 27653415 | 27654415 | Ttc9b | TSS500 |
| chr7 | 27863057 | 27879567 | Zfp607 | body |
| chr7 | 28070736 | 28071736 | Fcgbp | TSS500 |
| chr7 | 28099660 | 28101987 | Gm10935 | body |
| chr7 | 28179969 | 28187294 | Dyrk1b | body |
| chr7 | 28267381 | 28268381 | Eid2 | TSS500 |
| chr7 | 28277206 | 28278206 | Eid2b | TSS500 |
| chr7 | 28290686 | 28291686 | BC089491 | TSS500 |
| chr7 | 28301738 | 28302738 | Dll3 | TSS500 |
| chr7 | 28293553 | 28301738 | Dll3 | body |
| chr7 | 28393451 | 28399388 | Paf1 | body |
| chr7 | 28543596 | 28546754 | Nccrp1 | body |
| chr7 | 28630832 | 28631832 | Pap1 | TSS500 |
| chr7 | 28607634 | 28630832 | Pap1 | body |
| chr7 | 28693349 | 28699338 | Fbxo27 | body |
| chr7 | 28788469 | 28789469 | Rin1 | TSS500 |
| chr7 | 28864353 | 28866284 | Lgals7 | body |
| chr7 | 28983354 | 29003279 | Map4k1 | body |
| chr7 | 29124651 | 29125651 | Ryr1 | TSS500 |
| chr7 | 29134354 | 29135354 | Rasgrp4 | TSS500 |
| chr7 | 29232022 | 29233022 | Kcnk6 | TSS500 |
| chr7 | 29281477 | 29282477 | Spint2 | TSS500 |
| chr7 | 29256331 | 29281477 | Spint2 | body |
| chr7 | 29304451 | 29317588 | Dpf1 | body |
| chr7 | 29562315 | 29563315 | Gm29326 | TSS500 |
| chr7 | 29697219 | 29726515 | Catsperg2 | body |

| | | | | |
|------|----------|----------|---------------|--------|
| chr7 | 29816572 | 29832042 | Zfp790 | body |
| chr7 | 29860479 | 29877292 | Zfp420 | body |
| chr7 | 30072400 | 30073400 | Zfp82 | TSS500 |
| chr7 | 30054489 | 30072400 | Zfp82 | body |
| chr7 | 30199130 | 30200889 | Gm26810 | body |
| chr7 | 30233439 | 30235225 | Ovol3 | body |
| chr7 | 30315307 | 30319046 | Syne4 | body |
| chr7 | 30362272 | 30363272 | Lrfn3 | TSS500 |
| chr7 | 30355514 | 30362272 | Lrfn3 | body |
| chr7 | 30421232 | 30422232 | Nfkbid | TSS500 |
| chr7 | 30422232 | 30428746 | Nfkbid | body |
| chr7 | 30445082 | 30446082 | Aplp1 | TSS500 |
| chr7 | 30457190 | 30458190 | Kirrel2 | TSS500 |
| chr7 | 30447534 | 30457190 | Kirrel2 | body |
| chr7 | 30457815 | 30458815 | Nphs1 | TSS500 |
| chr7 | 30458815 | 30487223 | Nphs1 | body |
| chr7 | 30465091 | 30466091 | Nphs1os | TSS500 |
| chr7 | 30514622 | 30515622 | Arhgap33os | TSS500 |
| chr7 | 30533680 | 30534680 | Arhgap33 | TSS500 |
| chr7 | 30564737 | 30564856 | Gm17104 | body |
| chr7 | 30603092 | 30612234 | Upk1a | body |
| chr7 | 30616974 | 30625651 | Cox6b1 | body |
| chr7 | 30633616 | 30635352 | Etv2 | body |
| chr7 | 30738153 | 30748437 | Gm26935 | body |
| chr7 | 30763256 | 30764256 | Dmkn | TSS500 |
| chr7 | 30787396 | 30788396 | Krtdap | TSS500 |
| chr7 | 30854330 | 30855678 | Ffar3 | body |
| chr7 | 30861064 | 30862064 | Ffar1 | TSS500 |
| chr7 | 30860473 | 30861064 | Ffar1 | body |
| chr7 | 30865402 | 30879842 | Cd22 | body |
| chr7 | 30873233 | 30873333 | Gm29439 | body |
| chr7 | 30914373 | 30915373 | Mag | TSS500 |
| chr7 | 31059842 | 31070935 | Lgi4 | body |
| chr7 | 31068172 | 31076204 | Fxyd3 | body |
| chr7 | 31114790 | 31115790 | Hpn | TSS500 |
| chr7 | 31098725 | 31114790 | Hpn | body |
| chr7 | 31116524 | 31126445 | Scn1b | body |
| chr7 | 33653940 | 33659268 | Gm12763 | body |
| chr7 | 34230420 | 34233575 | Gm12762 | body |
| chr7 | 34236707 | 34313051 | 4931406P16Rik | body |
| chr7 | 34438637 | 34520885 | Gm12766 | body |
| chr7 | 34652684 | 34653684 | Gm12781 | TSS500 |
| chr7 | 34665413 | 34673499 | Gm12756 | body |
| chr7 | 34674468 | 34812211 | Chst8 | body |

| | | | | |
|------|----------|----------|---------------|--------|
| chr7 | 35046422 | 35056003 | Cebpg | body |
| chr7 | 35118793 | 35119793 | Cebpa | TSS500 |
| chr7 | 35119793 | 35121926 | Cebpa | body |
| chr7 | 35185885 | 35186885 | Slc7a10 | TSS500 |
| chr7 | 35214870 | 35215870 | Lrp3 | TSS500 |
| chr7 | 35449537 | 35466036 | Slc7a9 | body |
| chr7 | 35578993 | 35585082 | Rgs9bp | body |
| chr7 | 35803092 | 35838074 | E130304I02Rik | body |
| chr7 | 37773141 | 37774141 | Zfp536 | TSS500 |
| chr7 | 39431007 | 39432007 | Gm27437 | TSS500 |
| chr7 | 39588518 | 39591179 | Gm26526 | body |
| chr7 | 40373302 | 40468740 | Gm28807 | body |
| chr7 | 40818476 | 40900437 | A230077H06Rik | body |
| chr7 | 40898715 | 40899715 | Vstm2b | TSS500 |
| chr7 | 40899715 | 40930594 | Vstm2b | body |
| chr7 | 41545674 | 41573162 | Gm6871 | body |
| chr7 | 42505226 | 42506226 | Zfp141 | TSS500 |
| chr7 | 42660105 | 42692218 | Gm5595 | body |
| chr7 | 42816829 | 42866734 | Gm2381 | body |
| chr7 | 42903251 | 42933289 | Vmn2r63 | body |
| chr7 | 43350841 | 43351841 | Siglecf | TSS500 |
| chr7 | 43441282 | 43443328 | Cldnd2 | body |
| chr7 | 43463651 | 43471913 | Vsig10l | body |
| chr7 | 43489575 | 43490575 | Iglon5 | TSS500 |
| chr7 | 43492044 | 43505440 | 4931406B18Rik | body |
| chr7 | 43659661 | 43660661 | Siglece | TSS500 |
| chr7 | 43797445 | 43798445 | 2310002F09Rik | TSS500 |
| chr7 | 43695209 | 43797445 | 2310002F09Rik | body |
| chr7 | 43781554 | 43785410 | Klk10 | body |
| chr7 | 43797077 | 43798077 | Klk8 | TSS500 |
| chr7 | 43798077 | 43803822 | Klk8 | body |
| chr7 | 43842769 | 43851181 | Klk5 | body |
| chr7 | 44207935 | 44211754 | Klk1b4 | body |
| chr7 | 44360043 | 44385320 | 1700008O03Rik | body |
| chr7 | 44384602 | 44400187 | Syt3 | body |
| chr7 | 44428518 | 44429518 | Lrrc4b | TSS500 |
| chr7 | 44489937 | 44496029 | Emc10 | body |
| chr7 | 44590164 | 44591164 | Kcnc3 | TSS500 |
| chr7 | 44670343 | 44671343 | Myh14 | TSS500 |
| chr7 | 44709243 | 44719842 | Izumo2 | body |
| chr7 | 44731481 | 44750550 | Zfp473 | body |
| chr7 | 44747913 | 44748913 | Vrk3 | TSS500 |
| chr7 | 44840901 | 44848579 | Tbc1d17 | body |
| chr7 | 44849491 | 44855421 | Akt1s1 | body |

| | | | | |
|------|----------|----------|---------------|--------|
| chr7 | 44895579 | 44896579 | Fuz | TSS500 |
| chr7 | 44900373 | 44928996 | Ap2a1 | body |
| chr7 | 44942722 | 44943722 | Tsk | TSS500 |
| chr7 | 44959373 | 44974351 | Cpt1c | body |
| chr7 | 44975989 | 44985992 | Prmt1 | body |
| chr7 | 45018478 | 45021646 | Ras | body |
| chr7 | 45053613 | 45062177 | Prrg2 | body |
| chr7 | 45125558 | 45135731 | Rpl13a | body |
| chr7 | 45131188 | 45135932 | Flt3l | body |
| chr7 | 45154084 | 45155084 | Aldh16a1 | TSS500 |
| chr7 | 45154803 | 45160069 | Pih1d1 | body |
| chr7 | 45164421 | 45176138 | Slc17a7 | body |
| chr7 | 45176349 | 45179097 | Gfy | body |
| chr7 | 45204392 | 45205392 | Ccdc155 | TSS500 |
| chr7 | 45211383 | 45212383 | Dkk1 | TSS500 |
| chr7 | 45238615 | 45239615 | Cd37 | TSS500 |
| chr7 | 45233632 | 45238615 | Cd37 | body |
| chr7 | 45240585 | 45241585 | Slc6a16 | TSS500 |
| chr7 | 45278013 | 45288998 | 1700039E15Rik | body |
| chr7 | 45334790 | 45335790 | Hrc | TSS500 |
| chr7 | 45370083 | 45371083 | Lin7b | TSS500 |
| chr7 | 45367891 | 45370083 | Lin7b | body |
| chr7 | 45405460 | 45406460 | Kcna7 | TSS500 |
| chr7 | 45413195 | 45414195 | Ntf5 | TSS500 |
| chr7 | 45466398 | 45467398 | Bax | TSS500 |
| chr7 | 45522916 | 45525768 | Ppp1r15a | body |
| chr7 | 45555393 | 45567752 | Hsd17b14 | body |
| chr7 | 45617106 | 45618106 | Fut1 | TSS500 |
| chr7 | 45630664 | 45632577 | Gm16047 | body |
| chr7 | 45640477 | 45646521 | Mamstr | body |
| chr7 | 45665808 | 45666808 | Fut2 | TSS500 |
| chr7 | 45759112 | 45760112 | Sult2b1 | TSS500 |
| chr7 | 45729983 | 45759112 | Sult2b1 | body |
| chr7 | 45783238 | 45784238 | Lmtk3 | TSS500 |
| chr7 | 45806637 | 45814081 | Cyth2 | body |
| chr7 | 45870428 | 45871428 | Grin2d | TSS500 |
| chr7 | 45831883 | 45870428 | Grin2d | body |
| chr7 | 45885222 | 45896214 | Syngn4 | body |
| chr7 | 46195350 | 46238003 | Ush1c | body |
| chr7 | 46375974 | 46376974 | Myod1 | TSS500 |
| chr7 | 46395997 | 46396997 | Kcnc1 | TSS500 |
| chr7 | 46396997 | 46438375 | Kcnc1 | body |
| chr7 | 46647130 | 46672037 | Tph1 | body |
| chr7 | 46742480 | 46743480 | Saa1 | TSS500 |

| | | | | |
|------|----------|----------|---------------|--------|
| chr7 | 46751333 | 46752333 | Saa2 | TSS500 |
| chr7 | 46796603 | 46823800 | Gtf2h1 | body |
| chr7 | 47077798 | 47133184 | Ptpn5 | body |
| chr7 | 47185707 | 47204420 | Mrgpra6 | body |
| chr7 | 47234861 | 47252348 | Mrgpra9 | body |
| chr7 | 47334875 | 47353740 | Mrgpra1 | body |
| chr7 | 47426328 | 47451639 | Mrgpra2a | body |
| chr7 | 47463806 | 47528362 | Mrgpra2b | body |
| chr7 | 48020971 | 48027097 | Mrgprx1 | body |
| chr7 | 48478619 | 48498821 | Mrgprx2 | body |
| chr7 | 49636349 | 49637349 | Dbx1 | TSS500 |
| chr7 | 49631499 | 49636349 | Dbx1 | body |
| chr7 | 49758606 | 49759606 | Htatip2 | TSS500 |
| chr7 | 49759606 | 49773999 | Htatip2 | body |
| chr7 | 49910646 | 49963856 | Slc6a5 | body |
| chr7 | 49974364 | 49975364 | Nell1 | TSS500 |
| chr7 | 49975364 | 50865255 | Nell1 | body |
| chr7 | 51510529 | 51511529 | Ano5 | TSS500 |
| chr7 | 51511529 | 51598709 | Ano5 | body |
| chr7 | 51621330 | 51622330 | Slc17a6 | TSS500 |
| chr7 | 51622330 | 51671125 | Slc17a6 | body |
| chr7 | 52005518 | 52006518 | Svip | TSS500 |
| chr7 | 51997165 | 52005518 | Svip | body |
| chr7 | 54835459 | 54836459 | Luzp2 | TSS500 |
| chr7 | 55768678 | 55778925 | Siglech | body |
| chr7 | 55793648 | 55794648 | Tubgcp5 | TSS500 |
| chr7 | 55842245 | 55930700 | Cyfip1 | body |
| chr7 | 55977567 | 56019454 | Nipa1 | body |
| chr7 | 56240260 | 56536517 | Oca2 | body |
| chr7 | 57386688 | 57387688 | Gabrg3 | TSS500 |
| chr7 | 56716465 | 57386688 | Gabrg3 | body |
| chr7 | 57386772 | 57387772 | Gm9962 | TSS500 |
| chr7 | 57509509 | 57510509 | Gabra5 | TSS500 |
| chr7 | 57407690 | 57509509 | Gabra5 | body |
| chr7 | 57590018 | 57591018 | Gabrb3 | TSS500 |
| chr7 | 57591018 | 57828802 | Gabrb3 | body |
| chr7 | 61127996 | 61311221 | A230006K03Rik | body |
| chr7 | 62376479 | 62377479 | Magel2 | TSS500 |
| chr7 | 62377479 | 62381640 | Magel2 | body |
| chr7 | 62419639 | 62420639 | Mkrn3 | TSS500 |
| chr7 | 63212026 | 63213026 | Chrna7 | TSS500 |
| chr7 | 63098692 | 63212026 | Chrna7 | body |
| chr7 | 63444029 | 63445029 | 4930554H23Rik | TSS500 |
| chr7 | 63444251 | 63445251 | Otud7a | TSS500 |

| | | | | |
|------|----------|----------|---------------|--------|
| chr7 | 65156070 | 65157070 | Fam189a1 | TSS500 |
| chr7 | 64756113 | 65156070 | Fam189a1 | body |
| chr7 | 64867052 | 64872497 | Ndn12 | body |
| chr7 | 65296165 | 65370739 | Tjp1 | body |
| chr7 | 65579998 | 65635413 | Gm7546 | body |
| chr7 | 65691669 | 65701913 | Tm2d3 | body |
| chr7 | 65862234 | 66050340 | Pcsk6 | body |
| chr7 | 66109515 | 66172621 | Gm26827 | body |
| chr7 | 66110015 | 66173789 | Chsy1 | body |
| chr7 | 66427017 | 66428017 | Aldh1a3 | TSS500 |
| chr7 | 66390892 | 66427017 | Aldh1a3 | body |
| chr7 | 66744004 | 66823692 | Cers3 | body |
| chr7 | 66840235 | 67152625 | Adamts17 | body |
| chr7 | 67204082 | 67221958 | 1700112J16Rik | body |
| chr7 | 67223044 | 67228468 | Lysmd4 | body |
| chr7 | 67759242 | 67760242 | Synm | TSS500 |
| chr7 | 67802996 | 67803996 | 4833412C05Rik | TSS500 |
| chr7 | 67784725 | 67802996 | 4833412C05Rik | body |
| chr7 | 68276094 | 68277094 | Gm16157 | TSS500 |
| chr7 | 68274339 | 68363089 | Fam169b | body |
| chr7 | 68338668 | 68352701 | Gm16158 | body |
| chr7 | 71350985 | 71351985 | Gm10295 | TSS500 |
| chr7 | 71348961 | 71350985 | Gm10295 | body |
| chr7 | 71350951 | 71351951 | Gm29295 | TSS500 |
| chr7 | 71351951 | 71391272 | Gm29295 | body |
| chr7 | 72306095 | 72307095 | Mctp2 | TSS500 |
| chr7 | 72077830 | 72306095 | Mctp2 | body |
| chr7 | 73375239 | 73376239 | A730056A06Rik | TSS500 |
| chr7 | 73375020 | 73376020 | Rgma | TSS500 |
| chr7 | 73376020 | 73419899 | Rgma | body |
| chr7 | 73740417 | 73741417 | A830073O21Rik | TSS500 |
| chr7 | 73738893 | 73740417 | A830073O21Rik | body |
| chr7 | 73739807 | 73740807 | Fam174b | TSS500 |
| chr7 | 73740807 | 73776919 | Fam174b | body |
| chr7 | 73781429 | 73816003 | Gm10619 | body |
| chr7 | 74013190 | 74014190 | St8sia2 | TSS500 |
| chr7 | 74235058 | 74236058 | Gm27459 | TSS500 |
| chr7 | 74554280 | 74555280 | Slco3a1 | TSS500 |
| chr7 | 75114897 | 75308762 | Sv2b | body |
| chr7 | 76318572 | 76766608 | Agbl1 | body |
| chr7 | 78577908 | 78578908 | Ntrk3 | TSS500 |
| chr7 | 78192362 | 78577908 | Ntrk3 | body |
| chr7 | 78578330 | 78579330 | Gm9885 | TSS500 |
| chr7 | 79053983 | 79115099 | Acan | body |

| | | | | |
|------|----------|----------|---------------|--------|
| chr7 | 79499526 | 79500526 | AI854517 | TSS500 |
| chr7 | 79500526 | 79534403 | AI854517 | body |
| chr7 | 79504764 | 79505764 | Mir9-3 | TSS500 |
| chr7 | 79660696 | 79698134 | Ticrr | body |
| chr7 | 79721164 | 79732276 | Plin1 | body |
| chr7 | 79735957 | 79742631 | Pex11a | body |
| chr7 | 79793288 | 79794288 | Mesp1 | TSS500 |
| chr7 | 79792241 | 79793288 | Mesp1 | body |
| chr7 | 79847710 | 79848710 | Anpep | TSS500 |
| chr7 | 80246876 | 80260821 | Ttll13 | body |
| chr7 | 80534619 | 80535619 | Blm | TSS500 |
| chr7 | 80636517 | 80644384 | Gm15880 | body |
| chr7 | 80900769 | 80901769 | Wdr73 | TSS500 |
| chr7 | 80890723 | 80900769 | Wdr73 | body |
| chr7 | 80904576 | 80905576 | Nmb | TSS500 |
| chr7 | 81058100 | 81105612 | Alpk3 | body |
| chr7 | 81213096 | 81214096 | Pde8a | TSS500 |
| chr7 | 81493425 | 81494425 | Ap3b2 | TSS500 |
| chr7 | 81533308 | 81566444 | Fsd2 | body |
| chr7 | 81571792 | 81596836 | Whamm | body |
| chr7 | 81706425 | 81707425 | Homer2 | TSS500 |
| chr7 | 81782182 | 81788978 | 3110040N11Rik | body |
| chr7 | 81859501 | 81884434 | Tm6sf1 | body |
| chr7 | 81933973 | 81934973 | Hdgfrp3 | TSS500 |
| chr7 | 81881251 | 81933973 | Hdgfrp3 | body |
| chr7 | 81991799 | 81992799 | Bnc1 | TSS500 |
| chr7 | 81966672 | 81991799 | Bnc1 | body |
| chr7 | 82173340 | 82174340 | Sh3gl3 | TSS500 |
| chr7 | 82174340 | 82307419 | Sh3gl3 | body |
| chr7 | 82335194 | 82336194 | Adamtsl3 | TSS500 |
| chr7 | 82867833 | 82871563 | Mex3b | body |
| chr7 | 83745226 | 83746226 | Il16 | TSS500 |
| chr7 | 84409459 | 84410459 | Arnt2 | TSS500 |
| chr7 | 84940169 | 84963509 | Vmn2r65 | body |
| chr7 | 86148042 | 86171224 | Vmn2r75 | body |
| chr7 | 86775364 | 86776364 | Folh1 | TSS500 |
| chr7 | 86795641 | 86812032 | Vmn2r77 | body |
| chr7 | 86915800 | 86955177 | Vmn2r78 | body |
| chr7 | 87245596 | 87246596 | Nox4 | TSS500 |
| chr7 | 87246596 | 87398710 | Nox4 | body |
| chr7 | 87427405 | 87492911 | Tyr | body |
| chr7 | 87603044 | 88134907 | Grm5 | body |
| chr7 | 88429773 | 88430773 | Rab38 | TSS500 |
| chr7 | 89940699 | 89941699 | I7Rn6 | TSS500 |

| | | | | |
|------|-----------|-----------|----------|--------|
| chr7 | 90130732 | 90209447 | Picalm | body |
| chr7 | 90264932 | 90265932 | Ccdc83 | TSS500 |
| chr7 | 91090206 | 91091206 | Dlg2 | TSS500 |
| chr7 | 92581723 | 92636642 | Ankrd42 | body |
| chr7 | 93007482 | 93104789 | Gm26862 | body |
| chr7 | 93080527 | 93081527 | Gm9934 | TSS500 |
| chr7 | 93052081 | 93080527 | Gm9934 | body |
| chr7 | 96170744 | 96171744 | Tenm4 | TSS500 |
| chr7 | 96596423 | 96628569 | Gm15414 | body |
| chr7 | 97331520 | 97332520 | Usp35 | TSS500 |
| chr7 | 97331827 | 97332827 | Kctd21 | TSS500 |
| chr7 | 97399503 | 97400503 | Ndufc2 | TSS500 |
| chr7 | 97451834 | 97459553 | Kctd14 | body |
| chr7 | 97737747 | 97738747 | Aqp11 | TSS500 |
| chr7 | 97842435 | 97843435 | Pak1 | TSS500 |
| chr7 | 97843435 | 97912381 | Pak1 | body |
| chr7 | 97920455 | 98049663 | Gdpd4 | body |
| chr7 | 98192420 | 98198981 | B3gnt6 | body |
| chr7 | 98494722 | 98501831 | Lrrc32 | body |
| chr7 | 98834612 | 98835612 | Wnt11 | TSS500 |
| chr7 | 98835612 | 98855195 | Wnt11 | body |
| chr7 | 99153663 | 99182213 | Dgat2 | body |
| chr7 | 99219084 | 99238119 | Mogat2 | body |
| chr7 | 99266718 | 99267718 | Gm26705 | TSS500 |
| chr7 | 99266947 | 99267947 | Map6 | TSS500 |
| chr7 | 99352730 | 99353730 | Serpinh1 | TSS500 |
| chr7 | 99381049 | 99382049 | Gdpd5 | TSS500 |
| chr7 | 99626603 | 99627603 | Gm4980 | TSS500 |
| chr7 | 99624082 | 99626603 | Gm4980 | body |
| chr7 | 99625436 | 99626436 | Gm10605 | TSS500 |
| chr7 | 99626436 | 99631711 | Gm10605 | body |
| chr7 | 99657804 | 99710840 | Slco2b1 | body |
| chr7 | 99859718 | 99917824 | Xrra1 | body |
| chr7 | 100177170 | 100184869 | Kcne3 | body |
| chr7 | 100473490 | 100486432 | Ucp3 | body |
| chr7 | 100492837 | 100493837 | Ucp2 | TSS500 |
| chr7 | 100503018 | 100514460 | Dnajb13 | body |
| chr7 | 100642892 | 100661914 | Plekhb1 | body |
| chr7 | 100862946 | 100863946 | Relt | TSS500 |
| chr7 | 100963891 | 100964891 | P2ry6 | TSS500 |
| chr7 | 101011491 | 101012491 | P2ry2 | TSS500 |
| chr7 | 101578860 | 101580661 | Art2b | body |
| chr7 | 101664133 | 101790168 | Clpb | body |
| chr7 | 101818813 | 101822726 | Phox2a | body |

| | | | | |
|------|-----------|-----------|---------------|--------|
| chr7 | 101858331 | 101870288 | Folr1 | body |
| chr7 | 102066213 | 102096864 | Trpc2 | body |
| chr7 | 102083616 | 102096396 | TRPC2 | body |
| chr7 | 102096879 | 102102345 | Art5 | body |
| chr7 | 102239123 | 102249623 | Rhog | body |
| chr7 | 102442195 | 102469771 | Rrm1 | body |
| chr7 | 102557922 | 102564969 | Trim21 | body |
| chr7 | 102578969 | 102579506 | Olfr550 | body |
| chr7 | 102588319 | 102589319 | Olfr551 | TSS500 |
| chr7 | 102640748 | 102641201 | Olfr554 | body |
| chr7 | 102740721 | 102758971 | Olfr78 | body |
| chr7 | 103998800 | 104136905 | 4930516K23Rik | body |
| chr7 | 104129326 | 104130326 | 4931431F19Rik | TSS500 |
| chr7 | 104127912 | 104129326 | 4931431F19Rik | body |
| chr7 | 104142779 | 104143779 | Ubqln3 | TSS500 |
| chr7 | 104140623 | 104142779 | Ubqln3 | body |
| chr7 | 104179456 | 104179906 | Olfr648 | body |
| chr7 | 104244957 | 104340693 | Trim34a | body |
| chr7 | 104263386 | 104287594 | Trim5 | body |
| chr7 | 104314966 | 104315966 | Trim12a | TSS500 |
| chr7 | 104300730 | 104336909 | Trim34b | body |
| chr7 | 104470014 | 104507349 | Trim30d | body |
| chr7 | 104618157 | 104618647 | Olfr656 | body |
| chr7 | 104646805 | 104647805 | Olfr658 | TSS500 |
| chr7 | 105069969 | 105070410 | Olfr678 | body |
| chr7 | 105425317 | 105426317 | Cckbr | TSS500 |
| chr7 | 105480607 | 105481697 | Prkcdbp | body |
| chr7 | 105581153 | 105582153 | Apbb1 | TSS500 |
| chr7 | 105633071 | 105634071 | Trim3 | TSS500 |
| chr7 | 105634203 | 105639916 | Arfip2 | body |
| chr7 | 105737092 | 105742925 | Ilk | body |
| chr7 | 105787154 | 105788154 | Dchs1 | TSS500 |
| chr7 | 107097967 | 107098414 | Olfr17 | body |
| chr7 | 107370228 | 107371228 | Syt9 | TSS500 |
| chr7 | 107371228 | 107548656 | Syt9 | body |
| chr7 | 107566946 | 107567946 | Olfml1 | TSS500 |
| chr7 | 107567946 | 107591094 | Olfml1 | body |
| chr7 | 107594551 | 107595551 | Ppfibp2 | TSS500 |
| chr7 | 107595551 | 107748582 | Ppfibp2 | body |
| chr7 | 107757532 | 107758532 | Cyb5r2 | TSS500 |
| chr7 | 108921860 | 108929658 | Nlrp10 | body |
| chr7 | 109010325 | 109011325 | Tub | TSS500 |
| chr7 | 109011325 | 109034460 | Tub | body |
| chr7 | 109082831 | 109083831 | Ric3 | TSS500 |

| | | | | |
|------|-----------|-----------|---------------|--------|
| chr7 | 109034312 | 109082831 | Ric3 | body |
| chr7 | 109169808 | 109170808 | Lmo1 | TSS500 |
| chr7 | 109138572 | 109169808 | Lmo1 | body |
| chr7 | 109438581 | 109439581 | Stk33 | TSS500 |
| chr7 | 109279223 | 109438581 | Stk33 | body |
| chr7 | 109507634 | 109508634 | Trim66 | TSS500 |
| chr7 | 109523911 | 109616647 | St5 | body |
| chr7 | 109781525 | 109782525 | Nrip3 | TSS500 |
| chr7 | 109758055 | 109781525 | Nrip3 | body |
| chr7 | 109865179 | 109866179 | Scube2 | TSS500 |
| chr7 | 109972187 | 109986429 | Tmem41b | body |
| chr7 | 110018925 | 110055114 | Ipo7 | body |
| chr7 | 110062202 | 110095392 | Zfp143 | body |
| chr7 | 110626281 | 110638858 | Gm28863 | body |
| chr7 | 110627161 | 110628161 | Adm | TSS500 |
| chr7 | 110628161 | 110629820 | Adm | body |
| chr7 | 110767706 | 110768706 | Ampd3 | TSS500 |
| chr7 | 110868266 | 110981961 | Mrvi1 | body |
| chr7 | 112428005 | 112591692 | Parva | body |
| chr7 | 112535183 | 112536183 | Parvaos | TSS500 |
| chr7 | 112953462 | 112954462 | Rassf10 | TSS500 |
| chr7 | 112954462 | 112957457 | Rassf10 | body |
| chr7 | 113514334 | 113571511 | Far1 | body |
| chr7 | 113730154 | 113752166 | Gm29507 | body |
| chr7 | 114414661 | 114415661 | 4933406118Rik | TSS500 |
| chr7 | 114414781 | 114415781 | Pde3b | TSS500 |
| chr7 | 114415781 | 114539251 | Pde3b | body |
| chr7 | 114744194 | 114850380 | Insc | body |
| chr7 | 115171773 | 115172773 | Gm27684 | TSS500 |
| chr7 | 115471344 | 116038244 | Sox6 | body |
| chr7 | 116031479 | 116032479 | Sox6os | TSS500 |
| chr7 | 116082863 | 116084135 | Gm4353 | body |
| chr7 | 116123493 | 116307876 | Plekha7 | body |
| chr7 | 116333690 | 116334690 | Rps13 | TSS500 |
| chr7 | 117380479 | 117381479 | Xylt1 | TSS500 |
| chr7 | 117381479 | 117667751 | Xylt1 | body |
| chr7 | 118115686 | 118116686 | Rps15a | TSS500 |
| chr7 | 118485114 | 118491475 | Itpripl2 | body |
| chr7 | 118535843 | 118584236 | Tmc7 | body |
| chr7 | 119183874 | 119184874 | Gpr139 | TSS500 |
| chr7 | 119144323 | 119183874 | Gpr139 | body |
| chr7 | 119462866 | 119478755 | Umod | body |
| chr7 | 119486587 | 119522982 | Pdilt | body |
| chr7 | 119525804 | 119526804 | Acsm5 | TSS500 |

| | | | | |
|------|-----------|-----------|---------------|--------|
| chr7 | 119554969 | 119600694 | Acsm2 | body |
| chr7 | 119607526 | 119662515 | Acsm1 | body |
| chr7 | 119690526 | 119714567 | Acsm4 | body |
| chr7 | 119760423 | 119761423 | Acsm3 | TSS500 |
| chr7 | 119794506 | 119848943 | 2610020H08Rik | body |
| chr7 | 119922717 | 120094677 | Dnah3 | body |
| chr7 | 120329184 | 120407687 | Abca15 | body |
| chr7 | 120410147 | 120544813 | Abca16 | body |
| chr7 | 120843331 | 120907219 | Eef2k | body |
| chr7 | 121733979 | 121734979 | Scnn1g | TSS500 |
| chr7 | 121864611 | 121865611 | Scnn1b | TSS500 |
| chr7 | 122020722 | 122021722 | Gga2 | TSS500 |
| chr7 | 122066763 | 122067763 | Ears2 | TSS500 |
| chr7 | 122066675 | 122067675 | Ubfd1 | TSS500 |
| chr7 | 122219996 | 122222824 | Chp2 | body |
| chr7 | 122289251 | 122634402 | Prkcb | body |
| chr7 | 122669992 | 122670992 | Cacng3 | TSS500 |
| chr7 | 123369415 | 123370415 | Arhgap17 | TSS500 |
| chr7 | 123499949 | 123500949 | Zkscan2 | TSS500 |
| chr7 | 123982954 | 123983954 | Gm27040 | TSS500 |
| chr7 | 123971046 | 123982954 | Gm27040 | body |
| chr7 | 123982369 | 123983369 | Hs3st4 | TSS500 |
| chr7 | 123983369 | 124398989 | Hs3st4 | body |
| chr7 | 125329643 | 125349272 | 4933440M02Rik | body |
| chr7 | 125369361 | 125371013 | 4930571K23Rik | body |
| chr7 | 125552782 | 125579472 | Il4ra | body |
| chr7 | 125708415 | 125874793 | D430042O09Rik | body |
| chr7 | 126414370 | 126415370 | Cd19 | TSS500 |
| chr7 | 126579032 | 126580032 | Mir7059 | TSS500 |
| chr7 | 126585442 | 126589112 | Apobr | body |
| chr7 | 126623249 | 126630361 | Nupr1 | body |
| chr7 | 126689468 | 126695284 | Slx1b | body |
| chr7 | 126780983 | 126781983 | Tbx6 | TSS500 |
| chr7 | 126781983 | 126785560 | Tbx6 | body |
| chr7 | 126817385 | 126830219 | Fam57b | body |
| chr7 | 126830996 | 126831996 | 4930451I11Rik | TSS500 |
| chr7 | 126922417 | 126923417 | Tmem219 | TSS500 |
| chr7 | 127020711 | 127021711 | Prrt2 | TSS500 |
| chr7 | 127191660 | 127195500 | Cd2bp2 | body |
| chr7 | 127212108 | 127214298 | Mylpf | body |
| chr7 | 127245026 | 127254803 | Zfp771 | body |
| chr7 | 127386666 | 127387666 | 9130019O22Rik | TSS500 |
| chr7 | 127406322 | 127407322 | Zfp764 | TSS500 |
| chr7 | 127403668 | 127406322 | Zfp764 | body |

| | | | | |
|------|-----------|-----------|---------------|--------|
| chr7 | 127512369 | 127513369 | 1700008J07Rik | TSS500 |
| chr7 | 127712236 | 127713236 | Ctf1 | TSS500 |
| chr7 | 127713236 | 127718185 | Ctf1 | body |
| chr7 | 127776170 | 127777170 | Setd1a | TSS500 |
| chr7 | 127803900 | 127824049 | Stx1b | body |
| chr7 | 127823794 | 127824794 | Stx4a | TSS500 |
| chr7 | 127912017 | 127913017 | Kat8 | TSS500 |
| chr7 | 127967957 | 127982368 | Fus | body |
| chr7 | 128002849 | 128004690 | Gm15533 | body |
| chr7 | 128063140 | 128128160 | Itgam | body |
| chr7 | 128130047 | 128150656 | Itgax | body |
| chr7 | 128153876 | 128154876 | Itgad | TSS500 |
| chr7 | 128154876 | 128223816 | Itgad | body |
| chr7 | 128205866 | 128206866 | Cox6a2 | TSS500 |
| chr7 | 128247312 | 128253712 | Tgfb1i1 | body |
| chr7 | 128696441 | 128739995 | Mcmbp | body |
| chr7 | 129256594 | 129257594 | Ppapdc1a | TSS500 |
| chr7 | 130577984 | 130764784 | Tacc2 | body |
| chr7 | 130935611 | 130936611 | Htra1 | TSS500 |
| chr7 | 131308554 | 131321792 | Cuzd1 | body |
| chr7 | 131542367 | 131543367 | Hmx3 | TSS500 |
| chr7 | 131543367 | 131544925 | Hmx3 | body |
| chr7 | 131549273 | 131556589 | Hmx2 | body |
| chr7 | 131560891 | 131571898 | Bub3 | body |
| chr7 | 131965960 | 131966960 | Gpr26 | TSS500 |
| chr7 | 132042816 | 132154239 | Cpxm2 | body |
| chr7 | 132153671 | 132154671 | Gm15677 | TSS500 |
| chr7 | 132316728 | 132317728 | Chst15 | TSS500 |
| chr7 | 132235780 | 132316728 | Chst15 | body |
| chr7 | 132575898 | 132576898 | Oat | TSS500 |
| chr7 | 132557475 | 132575898 | Oat | body |
| chr7 | 132594878 | 132599137 | Nkx1-2 | body |
| chr7 | 132596887 | 132597887 | Gm16764 | TSS500 |
| chr7 | 132611138 | 132706420 | Lhpp | body |
| chr7 | 132852173 | 132853173 | Mettl10 | TSS500 |
| chr7 | 133777361 | 133881532 | Fank1 | body |
| chr7 | 133883199 | 134231646 | Adam12 | body |
| chr7 | 134266262 | 134385161 | D7Ertd443e | body |
| chr7 | 134937930 | 134938930 | Fam196a | TSS500 |
| chr7 | 135410867 | 135413615 | Foxi2 | body |
| chr7 | 135511466 | 135528154 | Clrn3 | body |
| chr7 | 135537324 | 135538324 | Ptpre | TSS500 |
| chr7 | 135651814 | 135652814 | 5830432E09Rik | TSS500 |
| chr7 | 135689788 | 135715879 | Mki67 | body |

| | | | | |
|------|-----------|-----------|---------------|--------|
| chr7 | 136894111 | 136895111 | Mgmt | TSS500 |
| chr7 | 136895111 | 137128187 | Mgmt | body |
| chr7 | 137313945 | 137314945 | Ebf3 | TSS500 |
| chr7 | 137438148 | 137468594 | Glrx3 | body |
| chr7 | 138397230 | 138398230 | Tcerg1l | TSS500 |
| chr7 | 138940230 | 138941230 | Jakmip3 | TSS500 |
| chr7 | 138941230 | 139083976 | Jakmip3 | body |
| chr7 | 139085501 | 139086501 | Dpysl4 | TSS500 |
| chr7 | 139086501 | 139102704 | Dpysl4 | body |
| chr7 | 139103638 | 139212807 | Stk32c | body |
| chr7 | 139213488 | 139242979 | Lrrc27 | body |
| chr7 | 139582297 | 139583297 | Nkx6-2 | TSS500 |
| chr7 | 139894196 | 139895196 | Kndc1 | TSS500 |
| chr7 | 139943289 | 139944289 | Utf1 | TSS500 |
| chr7 | 139944289 | 139945112 | Utf1 | body |
| chr7 | 139978255 | 139979255 | 6430531B16Rik | TSS500 |
| chr7 | 140048589 | 140049589 | Msx3 | TSS500 |
| chr7 | 140093895 | 140097200 | Prap1 | body |
| chr7 | 140101941 | 140102941 | Fuom | TSS500 |
| chr7 | 140154377 | 140155377 | Sprn | TSS500 |
| chr7 | 140150628 | 140154377 | Sprn | body |
| chr7 | 140162514 | 140163514 | Olfr522 | TSS500 |
| chr7 | 140247801 | 140299791 | 5830411N06Rik | body |
| chr7 | 140807449 | 140821678 | Zfp941 | body |
| chr7 | 140845189 | 140846189 | C330022C24Rik | TSS500 |
| chr7 | 140837221 | 140845189 | C330022C24Rik | body |
| chr7 | 140921402 | 140929192 | Nlrp6 | body |
| chr7 | 140949739 | 140950739 | Ifitm5 | TSS500 |
| chr7 | 141060774 | 141061774 | B4galnt4 | TSS500 |
| chr7 | 141078718 | 141090510 | Pkp3 | body |
| chr7 | 141100046 | 141101046 | Sigirr | TSS500 |
| chr7 | 141122882 | 141157021 | Ptdss2 | body |
| chr7 | 141194657 | 141210055 | Lrrc56 | body |
| chr7 | 141216360 | 141218658 | Rassf7 | body |
| chr7 | 141265981 | 141266981 | Irf7 | TSS500 |
| chr7 | 141278633 | 141279633 | Sct | TSS500 |
| chr7 | 141292506 | 141294999 | Drd4 | body |
| chr7 | 141328239 | 141337156 | Tmem80 | body |
| chr7 | 141339380 | 141363020 | Eps8l2 | body |
| chr7 | 141392699 | 141402968 | Taldo1 | body |
| chr7 | 141428991 | 141429991 | Cend1 | TSS500 |
| chr7 | 141443525 | 141444525 | Pidd1 | TSS500 |
| chr7 | 141454698 | 141455698 | Pnpla2 | TSS500 |
| chr7 | 141461594 | 141466613 | Cracr2b | body |

| | | | | |
|-------|-----------|-----------|---------------|--------|
| chr7 | 141475740 | 141493427 | Tspan4 | body |
| chr7 | 141610066 | 141613247 | Gm16982 | body |
| chr7 | 142325837 | 142373253 | lfitm10 | body |
| chr7 | 142371148 | 142387538 | Ctsd | body |
| chr7 | 142575529 | 142577643 | H19 | body |
| chr7 | 142650766 | 142666316 | Igf2 | body |
| chr7 | 142659193 | 142660193 | Igf2os | TSS500 |
| chr7 | 142660193 | 142670356 | Igf2os | body |
| chr7 | 142831727 | 142852266 | Gm6471 | body |
| chr7 | 142892752 | 142930628 | Th | body |
| chr7 | 142966822 | 142968764 | Ascl2 | body |
| chr7 | 143069749 | 143071093 | Tssc4 | body |
| chr7 | 143106862 | 143427042 | Kcnq1 | body |
| chr7 | 143322775 | 143330150 | 4933417O13Rik | body |
| chr7 | 143458350 | 143460550 | Cdkn1c | body |
| chr7 | 143474221 | 143499334 | Slc22a18 | body |
| chr7 | 143513579 | 143548590 | Nap1l4 | body |
| chr7 | 143607685 | 143627345 | Tnfrsf26 | body |
| chr7 | 143649161 | 143650161 | Tnfrsf22 | TSS500 |
| chr7 | 143665809 | 143685372 | Tnfrsf23 | body |
| chr7 | 143756485 | 143757485 | Osbpl5 | TSS500 |
| chr7 | 143688762 | 143756485 | Osbpl5 | body |
| chr7 | 144002428 | 144424494 | Shank2 | body |
| chr7 | 144368048 | 144406433 | Gm14372 | body |
| chr7 | 144577318 | 144581963 | Fadd | body |
| chr7 | 144588549 | 144751474 | Ano1 | body |
| chr7 | 144837583 | 144838583 | Fgf3 | TSS500 |
| chr7 | 144861886 | 144865243 | Fgf4 | body |
| chr7 | 144896961 | 144897961 | Gm26793 | TSS500 |
| chr7 | 144894560 | 144896961 | Gm26793 | body |
| chr7 | 144896032 | 144897032 | Fgf15 | TSS500 |
| chr7 | 144897032 | 144900953 | Fgf15 | body |
| chr7 | 145315335 | 145324059 | Mrgprd | body |
| chr10 | 3267271 | 3268271 | H60c | TSS500 |
| chr10 | 3366635 | 3367635 | Gm26752 | TSS500 |
| chr10 | 3364073 | 3366635 | Gm26752 | body |
| chr10 | 3365650 | 3366650 | Ppp1r14c | TSS500 |
| chr10 | 3366650 | 3464975 | Ppp1r14c | body |
| chr10 | 3739864 | 3740864 | Plekhg1 | TSS500 |
| chr10 | 3740864 | 3967303 | Plekhg1 | body |
| chr10 | 4265829 | 4266829 | Akap12 | TSS500 |
| chr10 | 4432967 | 4455141 | 1700052N19Rik | body |
| chr10 | 4482002 | 4483002 | Ccdc170 | TSS500 |
| chr10 | 4612093 | 5005614 | Esr1 | body |

| | | | | |
|-------|----------|----------|---------------|--------|
| chr10 | 5550192 | 5551192 | Syne1 | TSS500 |
| chr10 | 5639718 | 5647614 | Vip | body |
| chr10 | 5811887 | 5823410 | Mtrf1l | body |
| chr10 | 6759006 | 7038198 | Oprm1 | body |
| chr10 | 6885796 | 7051978 | lpcef1 | body |
| chr10 | 7589300 | 7590300 | Lrp11 | TSS500 |
| chr10 | 7629373 | 7680636 | Pcmt1 | body |
| chr10 | 7681709 | 7716458 | Lats1 | body |
| chr10 | 7832970 | 7870397 | Zc3h12d | body |
| chr10 | 7905653 | 7955730 | Tab2 | body |
| chr10 | 8518325 | 8519325 | Ust | TSS500 |
| chr10 | 8204753 | 8518325 | Ust | body |
| chr10 | 9627259 | 9674708 | Samd5 | body |
| chr10 | 9977127 | 10151476 | Gm28905 | body |
| chr10 | 10335703 | 10471826 | Adgb | body |
| chr10 | 10686059 | 11081856 | Grm1 | body |
| chr10 | 13473896 | 13474896 | Phactr2 | TSS500 |
| chr10 | 13207717 | 13473896 | Phactr2 | body |
| chr10 | 13868480 | 13869480 | Aig1 | TSS500 |
| chr10 | 13967024 | 14006905 | Gm26835 | body |
| chr10 | 14544536 | 14545536 | Gpr126 | TSS500 |
| chr10 | 17900466 | 17947567 | Heca | body |
| chr10 | 18210390 | 18211390 | Ect2l | TSS500 |
| chr10 | 18129022 | 18210390 | Ect2l | body |
| chr10 | 18213676 | 18234498 | Ccdc28a | body |
| chr10 | 18234553 | 18235553 | Gm10827 | TSS500 |
| chr10 | 18588011 | 18743258 | D10Bwg1379e | body |
| chr10 | 18844571 | 18845571 | Perp | TSS500 |
| chr10 | 19357060 | 19358606 | Olig3 | body |
| chr10 | 19645250 | 19660801 | 9230106D20Rik | body |
| chr10 | 19712087 | 19713087 | Il20ra | TSS500 |
| chr10 | 19850959 | 19851959 | Slc35d3 | TSS500 |
| chr10 | 19933972 | 19934972 | Map3k5 | TSS500 |
| chr10 | 19934972 | 20142753 | Map3k5 | body |
| chr10 | 20147971 | 20148971 | Map7 | TSS500 |
| chr10 | 20148971 | 20281589 | Map7 | body |
| chr10 | 20398004 | 20724578 | Pde7b | body |
| chr10 | 21686911 | 21707440 | Gm5420 | body |
| chr10 | 21881684 | 21882684 | Sgk1 | TSS500 |
| chr10 | 22113050 | 22148770 | E030030I06Rik | body |
| chr10 | 22819628 | 22820628 | Tcf21 | TSS500 |
| chr10 | 23796486 | 23797486 | Slc18b1 | TSS500 |
| chr10 | 23851962 | 23869843 | Vnn3 | body |
| chr10 | 23970206 | 23971206 | Taar5 | TSS500 |

| | | | | |
|-------|----------|----------|---------------|--------|
| chr10 | 24149817 | 24188959 | Stx7 | body |
| chr10 | 24223017 | 24224017 | Moxd1 | TSS500 |
| chr10 | 24224017 | 24302790 | Moxd1 | body |
| chr10 | 24711659 | 24712659 | Enpp1 | TSS500 |
| chr10 | 24637914 | 24711659 | Enpp1 | body |
| chr10 | 25169090 | 25307370 | Akap7 | body |
| chr10 | 26078552 | 26079552 | Tmem200a | TSS500 |
| chr10 | 25991186 | 26078552 | Tmem200a | body |
| chr10 | 26077755 | 26078755 | Gm9767 | TSS500 |
| chr10 | 26078755 | 26079447 | Gm9767 | body |
| chr10 | 28668860 | 28883818 | Themis | body |
| chr10 | 29143694 | 29144694 | Gm9996 | TSS500 |
| chr10 | 29143282 | 29143694 | Gm9996 | body |
| chr10 | 29143496 | 29144496 | Soga3 | TSS500 |
| chr10 | 29144496 | 29199630 | Soga3 | body |
| chr10 | 29212143 | 29230779 | 9330159F19Rik | body |
| chr10 | 29535367 | 29536367 | Rspo3 | TSS500 |
| chr10 | 29453109 | 29535367 | Rspo3 | body |
| chr10 | 30200040 | 30201040 | Cenpw | TSS500 |
| chr10 | 31312882 | 31313882 | Hddc2 | TSS500 |
| chr10 | 31445421 | 31446421 | Tpd5211 | TSS500 |
| chr10 | 31493193 | 31608684 | Rnf217 | body |
| chr10 | 32889962 | 32890962 | Nkain2 | TSS500 |
| chr10 | 33512286 | 33624269 | Clvs2 | body |
| chr10 | 34282690 | 34285275 | Tspyl1 | body |
| chr10 | 34295912 | 34298407 | Gm26564 | body |
| chr10 | 34296942 | 34297942 | Tspyl4 | TSS500 |
| chr10 | 34483900 | 34611226 | Frk | body |
| chr10 | 36506314 | 36507314 | Hs3st5 | TSS500 |
| chr10 | 36975044 | 37001889 | Hdac2 | body |
| chr10 | 37336986 | 37337986 | Gm26535 | TSS500 |
| chr10 | 38966015 | 39110188 | Lama4 | body |
| chr10 | 39898738 | 39899738 | AA474331 | TSS500 |
| chr10 | 39898829 | 39899829 | 4930547M16Rik | TSS500 |
| chr10 | 39959653 | 39960653 | G630090E17Rik | TSS500 |
| chr10 | 39986146 | 39987146 | BC021785 | TSS500 |
| chr10 | 39958061 | 39986146 | BC021785 | body |
| chr10 | 40024768 | 40025768 | AI317395 | TSS500 |
| chr10 | 40141754 | 40142754 | Slc16a10 | TSS500 |
| chr10 | 40349603 | 40350603 | Cdk19os | TSS500 |
| chr10 | 40569836 | 40570836 | Slc22a16 | TSS500 |
| chr10 | 40630511 | 40649931 | Ddo | body |
| chr10 | 40682782 | 40683782 | Mettl24 | TSS500 |
| chr10 | 41071785 | 41072785 | Gpr6 | TSS500 |

| | | | | |
|-------|----------|----------|---------------|--------|
| chr10 | 41475814 | 41476814 | Mical1 | TSS500 |
| chr10 | 41810074 | 41811074 | Sesn1 | TSS500 |
| chr10 | 42017942 | 42018942 | Armc2 | TSS500 |
| chr10 | 41914990 | 42017942 | Armc2 | body |
| chr10 | 43172763 | 43173763 | Gm29246 | TSS500 |
| chr10 | 43578669 | 43579669 | Cd24a | TSS500 |
| chr10 | 43579669 | 43584262 | Cd24a | body |
| chr10 | 43950307 | 44004346 | Aim1 | body |
| chr10 | 44528001 | 44529001 | Prdm1 | TSS500 |
| chr10 | 45178598 | 45318452 | Popdc3 | body |
| chr10 | 45288924 | 45289924 | Gm15934 | TSS500 |
| chr10 | 45335262 | 45336262 | Bves | TSS500 |
| chr10 | 45469701 | 45470701 | Lin28b | TSS500 |
| chr10 | 45376620 | 45469701 | Lin28b | body |
| chr10 | 45536744 | 45537744 | Gm27731 | TSS500 |
| chr10 | 49099460 | 49788266 | Grik2 | body |
| chr10 | 50895151 | 50896151 | Sim1 | TSS500 |
| chr10 | 50896151 | 50989152 | Sim1 | body |
| chr10 | 51614823 | 51630958 | Gprc6a | body |
| chr10 | 51677256 | 51678256 | Rfx6 | TSS500 |
| chr10 | 52022002 | 52023002 | Vgll2 | TSS500 |
| chr10 | 52023002 | 52028471 | Vgll2 | body |
| chr10 | 52690033 | 52691033 | Slc35f1 | TSS500 |
| chr10 | 52691033 | 53111622 | Slc35f1 | body |
| chr10 | 53750409 | 53751409 | Fam184a | TSS500 |
| chr10 | 53633145 | 53750409 | Fam184a | body |
| chr10 | 56014298 | 56228189 | Tbc1d32 | body |
| chr10 | 56107417 | 56116880 | Msl3l2 | body |
| chr10 | 56377800 | 56390419 | Gja1 | body |
| chr10 | 57478381 | 57485853 | 4930467K11Rik | body |
| chr10 | 57632481 | 57741112 | Pkib | body |
| chr10 | 57785381 | 57788450 | Fabp7 | body |
| chr10 | 57793835 | 57794835 | Smpdl3a | TSS500 |
| chr10 | 57794835 | 57811830 | Smpdl3a | body |
| chr10 | 58600789 | 58675154 | Edar | body |
| chr10 | 58812859 | 58813859 | Sh3rf3 | TSS500 |
| chr10 | 58813859 | 59138916 | Sh3rf3 | body |
| chr10 | 59222453 | 59226434 | Sowahc | body |
| chr10 | 59322796 | 59323796 | P4ha1 | TSS500 |
| chr10 | 59403160 | 59404160 | Pla2g12b | TSS500 |
| chr10 | 59879056 | 59880056 | Dnajb12 | TSS500 |
| chr10 | 60105719 | 60106719 | Spock2 | TSS500 |
| chr10 | 60181532 | 60218760 | Chst3 | body |
| chr10 | 60302748 | 60695990 | Cdh23 | body |

| | | | | |
|-------|----------|----------|---------------|--------|
| chr10 | 60762610 | 60831081 | Unc5b | body |
| chr10 | 61038229 | 61042311 | Gm20625 | body |
| chr10 | 61046422 | 61051400 | Gm20610 | body |
| chr10 | 61298336 | 61304263 | Prf1 | body |
| chr10 | 61418472 | 61425338 | Nodal | body |
| chr10 | 61432497 | 61452169 | Eif4ebp2 | body |
| chr10 | 61476437 | 61477437 | D830039M14Rik | TSS500 |
| chr10 | 61476333 | 61582226 | Lrrc20 | body |
| chr10 | 61595992 | 61626385 | Npffr1 | body |
| chr10 | 61714763 | 61715763 | Aifm2 | TSS500 |
| chr10 | 61783647 | 61784647 | H2afy2 | TSS500 |
| chr10 | 61738665 | 61783647 | H2afy2 | body |
| chr10 | 61978608 | 61979608 | Col13a1 | TSS500 |
| chr10 | 61838236 | 61978608 | Col13a1 | body |
| chr10 | 62071515 | 62072609 | Gm5424 | body |
| chr10 | 62107655 | 62143420 | 2010107G23Rik | body |
| chr10 | 62132590 | 62133590 | Neurog3 | TSS500 |
| chr10 | 62133590 | 62134763 | Neurog3 | body |
| chr10 | 62193727 | 62194727 | Mir7662 | TSS500 |
| chr10 | 62252938 | 62265990 | Tacr2 | body |
| chr10 | 62449238 | 62450238 | Supv3l1 | TSS500 |
| chr10 | 62493833 | 62526951 | Srgn | body |
| chr10 | 62659043 | 62725628 | Stox1 | body |
| chr10 | 62743928 | 62791868 | Ccar1 | body |
| chr10 | 62804570 | 62898618 | Tet1 | body |
| chr10 | 63115795 | 63203452 | Mypn | body |
| chr10 | 63381204 | 63382204 | Sirt1 | TSS500 |
| chr10 | 63319005 | 63381204 | Sirt1 | body |
| chr10 | 63382943 | 63408840 | Dnajc12 | body |
| chr10 | 63430598 | 65003667 | Ctnna3 | body |
| chr10 | 64089777 | 64090777 | Lrrtm3 | TSS500 |
| chr10 | 63928472 | 64089777 | Lrrtm3 | body |
| chr10 | 66120605 | 66253723 | 1700023F02Rik | body |
| chr10 | 66641418 | 66641862 | Gm28139 | body |
| chr10 | 66912489 | 66919758 | 1110002J07Rik | body |
| chr10 | 66921402 | 66923599 | Gm26576 | body |
| chr10 | 67096625 | 67256326 | Jmjd1c | body |
| chr10 | 68025450 | 68026126 | Gm16212 | body |
| chr10 | 68723246 | 68724246 | Tmem26 | TSS500 |
| chr10 | 68724246 | 68782654 | Tmem26 | body |
| chr10 | 69151934 | 69291791 | Rhobtb1 | body |
| chr10 | 70440168 | 70441168 | Fam13c | TSS500 |
| chr10 | 70441168 | 70558731 | Fam13c | body |
| chr10 | 70557682 | 70655465 | Phyhipl | body |

| | | | | |
|-------|----------|----------|---------------|--------|
| chr10 | 70869169 | 70934324 | 4930533K18Rik | body |
| chr10 | 71159200 | 71160200 | Bicc1 | TSS500 |
| chr10 | 70922832 | 71159200 | Bicc1 | body |
| chr10 | 73098842 | 73099842 | Pcdh15 | TSS500 |
| chr10 | 73201399 | 73326527 | Gm15398 | body |
| chr10 | 74957477 | 75032086 | Rsph14 | body |
| chr10 | 74967677 | 75016907 | Gnaz | body |
| chr10 | 75036558 | 75037558 | Rab36 | TSS500 |
| chr10 | 75774115 | 75780914 | Gstt3 | body |
| chr10 | 75798084 | 75799084 | Gstt1 | TSS500 |
| chr10 | 75892898 | 75893898 | Derl3 | TSS500 |
| chr10 | 75935073 | 75936073 | Chchd10 | TSS500 |
| chr10 | 75936073 | 75937725 | Chchd10 | body |
| chr10 | 75943557 | 75949657 | Vpreb3 | body |
| chr10 | 75954014 | 75955014 | Gm5134 | TSS500 |
| chr10 | 75992691 | 75993492 | Gm16220 | body |
| chr10 | 76449581 | 76461110 | 2610028H24Rik | body |
| chr10 | 76468614 | 76469614 | Ybey | TSS500 |
| chr10 | 76468471 | 76469471 | Mcm3ap | TSS500 |
| chr10 | 76564765 | 76570032 | Gm15343 | body |
| chr10 | 77012495 | 77022214 | Gm10787 | body |
| chr10 | 77031741 | 77032741 | Slc19a1 | TSS500 |
| chr10 | 77166048 | 77167048 | Col18a1 | TSS500 |
| chr10 | 77605597 | 77606597 | Sumo3 | TSS500 |
| chr10 | 77690257 | 77691257 | Gm19402 | TSS500 |
| chr10 | 77798633 | 77799633 | Gm19668 | TSS500 |
| chr10 | 77829967 | 77887021 | Tspear | body |
| chr10 | 77978024 | 77979024 | 1810043G02Rik | TSS500 |
| chr10 | 77979024 | 77986905 | 1810043G02Rik | body |
| chr10 | 78043110 | 78044110 | Aire | TSS500 |
| chr10 | 78042447 | 78063622 | Dnmt3l | body |
| chr10 | 78069860 | 78079525 | Icosl | body |
| chr10 | 78400362 | 78412543 | Rrp1 | body |
| chr10 | 78425170 | 78426170 | Cstb | TSS500 |
| chr10 | 78487342 | 78488342 | Gm9978 | TSS500 |
| chr10 | 78484570 | 78487342 | Gm9978 | body |
| chr10 | 78575000 | 78584498 | Ilvbl | body |
| chr10 | 78746924 | 78752567 | Ccdc105 | body |
| chr10 | 78779996 | 78780996 | Slc1a6 | TSS500 |
| chr10 | 78780996 | 78814825 | Slc1a6 | body |
| chr10 | 79149297 | 79195012 | Vmn2r80 | body |
| chr10 | 79248277 | 79294535 | Vmn2r81 | body |
| chr10 | 79469443 | 79492154 | Vmn2r83 | body |
| chr10 | 79606857 | 79613525 | C2cd4c | body |

| | | | | |
|-------|----------|----------|---------------|--------|
| chr10 | 79637418 | 79638418 | Shc2 | TSS500 |
| chr10 | 79617940 | 79637418 | Shc2 | body |
| chr10 | 79665074 | 79668536 | Madcam1 | body |
| chr10 | 79669910 | 79676126 | Tpgs1 | body |
| chr10 | 79688520 | 79689520 | Gzmm | TSS500 |
| chr10 | 79754619 | 79755619 | Fgf22 | TSS500 |
| chr10 | 79776772 | 79777772 | Fstl3 | TSS500 |
| chr10 | 79821521 | 79830452 | Misp | body |
| chr10 | 79874976 | 79883174 | Prtn3 | body |
| chr10 | 79885812 | 79886812 | Elane | TSS500 |
| chr10 | 79917471 | 79922273 | Kiss1r | body |
| chr10 | 79927543 | 79955018 | Arid3a | body |
| chr10 | 79970215 | 79971215 | Grin3b | TSS500 |
| chr10 | 80017153 | 80031472 | Hmha1 | body |
| chr10 | 80047666 | 80056439 | Gpx4 | body |
| chr10 | 80172444 | 80173444 | 1600002K03Rik | TSS500 |
| chr10 | 80178982 | 80179982 | Efna2 | TSS500 |
| chr10 | 80292953 | 80294114 | Rps15 | body |
| chr10 | 80318254 | 80320037 | 2310011J03Rik | body |
| chr10 | 80329453 | 80330453 | Reep6 | TSS500 |
| chr10 | 80355959 | 80356959 | Plk5 | TSS500 |
| chr10 | 80494335 | 80495335 | Onecut3 | TSS500 |
| chr10 | 80495335 | 80517276 | Onecut3 | body |
| chr10 | 80538624 | 80539624 | Atp8b3 | TSS500 |
| chr10 | 80578147 | 80579147 | Gm26710 | TSS500 |
| chr10 | 80681338 | 80682338 | Gm26541 | TSS500 |
| chr10 | 80703193 | 80705382 | Izumo4 | body |
| chr10 | 80805748 | 80807648 | Amh | body |
| chr10 | 80808496 | 80812998 | Jsrp1 | body |
| chr10 | 80827156 | 80829290 | Oaz1 | body |
| chr10 | 80828297 | 80829297 | Mir1982 | TSS500 |
| chr10 | 80930591 | 80932204 | Gadd45b | body |
| chr10 | 81028538 | 81036926 | Slc39a3 | body |
| chr10 | 81177131 | 81182507 | Eef2 | body |
| chr10 | 81195109 | 81210877 | Atcayos | body |
| chr10 | 81198170 | 81201537 | Nmrk2 | body |
| chr10 | 81204508 | 81230333 | Atcay | body |
| chr10 | 81233655 | 81252123 | Zfr2 | body |
| chr10 | 81252435 | 81253435 | Matk | TSS500 |
| chr10 | 81301701 | 81302417 | Gm16315 | body |
| chr10 | 81329232 | 81335171 | Tbxa2r | body |
| chr10 | 81342766 | 81343766 | Gipc3 | TSS500 |
| chr10 | 81337762 | 81342766 | Gipc3 | body |
| chr10 | 81430505 | 81431505 | Nfic | TSS500 |

| | | | | |
|-------|----------|----------|---------------|--------|
| chr10 | 81396186 | 81430505 | Nfic | body |
| chr10 | 81523725 | 81524725 | Gna15 | TSS500 |
| chr10 | 81559994 | 81566362 | Aes | body |
| chr10 | 81575440 | 81576440 | Gm15917 | TSS500 |
| chr10 | 81572612 | 81575440 | Gm15917 | body |
| chr10 | 81627297 | 81628297 | Sirt6 | TSS500 |
| chr10 | 81629040 | 81647610 | Ankrd24 | body |
| chr10 | 82177735 | 82178735 | Gm15608 | TSS500 |
| chr10 | 82178735 | 82198385 | Gm15608 | body |
| chr10 | 82240780 | 82241780 | Zfp938 | TSS500 |
| chr10 | 82619851 | 82622728 | 1190007I07Rik | body |
| chr10 | 82811623 | 82812623 | 1700028I16Rik | TSS500 |
| chr10 | 82812623 | 82824242 | 1700028I16Rik | body |
| chr10 | 83487450 | 83533640 | Aldh1l2 | body |
| chr10 | 83722365 | 83723365 | 1500009L16Rik | TSS500 |
| chr10 | 83723365 | 83762761 | 1500009L16Rik | body |
| chr10 | 84526305 | 84533536 | Ckap4 | body |
| chr10 | 84547417 | 84552838 | C330046G13Rik | body |
| chr10 | 84577126 | 84614359 | Tcp11l2 | body |
| chr10 | 84619332 | 84622078 | Gm17249 | body |
| chr10 | 84756562 | 84906538 | Rfx4 | body |
| chr10 | 85387314 | 85660292 | Btbd11 | body |
| chr10 | 86095385 | 86096385 | 4930486F22Rik | TSS500 |
| chr10 | 86299872 | 86300872 | Timp3 | TSS500 |
| chr10 | 86656439 | 86657381 | Gm5174 | body |
| chr10 | 86779505 | 86838389 | Nt5dc3 | body |
| chr10 | 87493160 | 87494160 | Ascl1 | TSS500 |
| chr10 | 87490819 | 87493160 | Ascl1 | body |
| chr10 | 87522295 | 87584136 | Pah | body |
| chr10 | 87858765 | 87937042 | Igf1 | body |
| chr10 | 88518279 | 88604652 | Mybpc1 | body |
| chr10 | 88885492 | 88886492 | Slc5a8 | TSS500 |
| chr10 | 89344262 | 89345262 | Ano4 | TSS500 |
| chr10 | 89408823 | 89443467 | Gas2l3 | body |
| chr10 | 89620753 | 89621753 | Slc17a8 | TSS500 |
| chr10 | 89874009 | 90973300 | Anks1b | body |
| chr10 | 90989311 | 91082270 | Apaf1 | body |
| chr10 | 91083440 | 91102607 | Ikbip | body |
| chr10 | 92071037 | 92164670 | Rmst | body |
| chr10 | 92162603 | 92164690 | Gm26700 | body |
| chr10 | 92171301 | 92374873 | Gm20757 | body |
| chr10 | 93081118 | 93082118 | Cfap54 | TSS500 |
| chr10 | 93161376 | 93241342 | Cdk17 | body |
| chr10 | 93310635 | 93311635 | Elk3 | TSS500 |

| | | | | |
|-------|-----------|-----------|---------------|--------|
| chr10 | 93539533 | 93540533 | Amdhd1 | TSS500 |
| chr10 | 93583029 | 93589206 | Snrpf | body |
| chr10 | 93674218 | 93682822 | Gm15915 | body |
| chr10 | 93832055 | 93848524 | Usp44 | body |
| chr10 | 94311449 | 94312449 | Tmcc3 | TSS500 |
| chr10 | 94944078 | 94945078 | Plxnc1 | TSS500 |
| chr10 | 95174746 | 95323597 | Cradd | body |
| chr10 | 95385362 | 95416680 | Socs2 | body |
| chr10 | 95416875 | 95417875 | 5730420D15Rik | TSS500 |
| chr10 | 95417875 | 95428640 | 5730420D15Rik | body |
| chr10 | 95558821 | 95559821 | Mir3058 | TSS500 |
| chr10 | 95941163 | 96045518 | Eea1 | body |
| chr10 | 99107659 | 99108659 | Galnt4 | TSS500 |
| chr10 | 99757705 | 99759158 | Csl | body |
| chr10 | 101681987 | 102391469 | Mgat4c | body |
| chr10 | 103029844 | 103030844 | Gm17028 | TSS500 |
| chr10 | 105573951 | 105574951 | Tmtc2 | TSS500 |
| chr10 | 106466939 | 106470268 | C230021G24Rik | body |
| chr10 | 106469810 | 106470810 | Ppfia2 | TSS500 |
| chr10 | 107123168 | 107124168 | Acss3 | TSS500 |
| chr10 | 106936164 | 107123168 | Acss3 | body |
| chr10 | 107271343 | 107272343 | Lin7a | TSS500 |
| chr10 | 107485634 | 107486634 | Myf5 | TSS500 |
| chr10 | 107482908 | 107485634 | Myf5 | body |
| chr10 | 107911634 | 107912634 | Otogl | TSS500 |
| chr10 | 107762223 | 107911634 | Otogl | body |
| chr10 | 108331689 | 108332689 | Pawr | TSS500 |
| chr10 | 109010482 | 109011482 | Syt1 | TSS500 |
| chr10 | 108497650 | 109010482 | Syt1 | body |
| chr10 | 110455704 | 110456704 | Nav3 | TSS500 |
| chr10 | 109682660 | 110455704 | Nav3 | body |
| chr10 | 114801807 | 114802807 | Trhde | TSS500 |
| chr10 | 114801226 | 114802226 | Gm15723 | TSS500 |
| chr10 | 115078641 | 115184522 | Tph2 | body |
| chr10 | 115289863 | 115315091 | Rab21 | body |
| chr10 | 115587280 | 115588280 | Lgr5 | TSS500 |
| chr10 | 115450311 | 115587280 | Lgr5 | body |
| chr10 | 115817784 | 115849893 | Tspan8 | body |
| chr10 | 116018713 | 116274932 | Ptpr | body |
| chr10 | 116300874 | 116301874 | Ptprb | TSS500 |
| chr10 | 116301874 | 116389538 | Ptprb | body |
| chr10 | 116473378 | 116474378 | Kcnmb4 | TSS500 |
| chr10 | 116417861 | 116473378 | Kcnmb4 | body |
| chr10 | 116417552 | 116418552 | Kcnmb4os1 | TSS500 |

| | | | | |
|-------|-----------|-----------|---------------|--------|
| chr10 | 116473663 | 116475319 | Kcnmb4os2 | body |
| chr10 | 116485161 | 116581011 | Cnot2 | body |
| chr10 | 116723067 | 116728677 | 1700030O20Rik | body |
| chr10 | 116985814 | 116986814 | Best3 | TSS500 |
| chr10 | 116986814 | 117025040 | Best3 | body |
| chr10 | 117629000 | 117630000 | Cpm | TSS500 |
| chr10 | 119093405 | 119103107 | 1700064J06Rik | body |
| chr10 | 119199255 | 119239555 | Cand1 | body |
| chr10 | 119429367 | 119454879 | Grip1os3 | body |
| chr10 | 119453534 | 119454534 | Grip1 | TSS500 |
| chr10 | 119746063 | 119761199 | Grip1os2 | body |
| chr10 | 119825204 | 119851890 | Grip1os1 | body |
| chr10 | 120141648 | 120201630 | Irak3 | body |
| chr10 | 120201090 | 120202090 | Tmbim4 | TSS500 |
| chr10 | 120202090 | 120224917 | Tmbim4 | body |
| chr10 | 120361275 | 120475969 | Hmga2 | body |
| chr10 | 121034460 | 121100650 | Wif1 | body |
| chr10 | 121310689 | 121311689 | Tbc1d30 | TSS500 |
| chr10 | 121263824 | 121310689 | Tbc1d30 | body |
| chr10 | 121641088 | 121642088 | D930020B18Rik | TSS500 |
| chr10 | 122046815 | 122047815 | Srgap1 | TSS500 |
| chr10 | 121780991 | 122046815 | Srgap1 | body |
| chr10 | 122078114 | 122096871 | Tmem5 | body |
| chr10 | 122447999 | 122448999 | Avpr1a | TSS500 |
| chr10 | 122448999 | 122453453 | Avpr1a | body |
| chr10 | 122678262 | 122679262 | Ppm1h | TSS500 |
| chr10 | 122678815 | 122679815 | Mir8104 | TSS500 |
| chr10 | 125328463 | 125329463 | Slc16a7 | TSS500 |
| chr10 | 126979217 | 126999975 | Ctdsp2 | body |
| chr10 | 126995030 | 126996030 | Mir26a-2 | TSS500 |
| chr10 | 127031004 | 127041013 | Mettl21b | body |
| chr10 | 127048750 | 127053006 | Cyp27b1 | body |
| chr10 | 127079407 | 127093169 | Agap2 | body |
| chr10 | 127164656 | 127165656 | B4galnt1 | TSS500 |
| chr10 | 127180145 | 127181145 | Slc26a10 | TSS500 |
| chr10 | 127189554 | 127190554 | Arhgef25 | TSS500 |
| chr10 | 127190378 | 127195228 | Dtx3 | body |
| chr10 | 127266762 | 127281959 | Dctn2 | body |
| chr10 | 127291274 | 127296288 | Ddit3 | body |
| chr10 | 127324227 | 127329943 | Arhgap9 | body |
| chr10 | 127341089 | 127342089 | Gli1 | TSS500 |
| chr10 | 127351272 | 127352272 | Inhbe | TSS500 |
| chr10 | 127380827 | 127499384 | R3hdm2 | body |
| chr10 | 127534059 | 127535059 | Nxph4 | TSS500 |

| | | | | |
|-------|-----------|-----------|---------------|--------|
| chr10 | 127525473 | 127534059 | Nxph4 | body |
| chr10 | 127660918 | 127668068 | Nab2 | body |
| chr10 | 127663339 | 127664339 | Gm16229 | TSS500 |
| chr10 | 127664339 | 127665484 | Gm16229 | body |
| chr10 | 127801652 | 127846565 | Rdh16 | body |
| chr10 | 127866974 | 127877317 | BC089597 | body |
| chr10 | 127990941 | 128000178 | Hsd17b6 | body |
| chr10 | 128129470 | 128179797 | Rbms2 | body |
| chr10 | 128209908 | 128211294 | Spryd4 | body |
| chr10 | 128296140 | 128297584 | Il23a | body |
| chr10 | 128322959 | 128327187 | Cnpy2 | body |
| chr10 | 128395934 | 128400724 | Slc39a5 | body |
| chr10 | 128548805 | 128549805 | Rpl41 | TSS500 |
| chr10 | 128645491 | 128646491 | Ikzf4 | TSS500 |
| chr10 | 128645384 | 128646384 | Gm26876 | TSS500 |
| chr10 | 128720141 | 128743556 | Dgka | body |
| chr10 | 128806176 | 128819446 | Dnajc14 | body |
| chr10 | 128913593 | 128922388 | Rdh5 | body |
| chr10 | 128933313 | 128934313 | Itga7 | TSS500 |
| chr10 | 129607547 | 129607979 | Olfr796 | body |
| chr8 | 3353915 | 3390295 | A430078G23Rik | body |
| chr8 | 3493638 | 3497208 | Zfp358 | body |
| chr8 | 3568490 | 3584939 | C330021F23Rik | body |
| chr8 | 3630455 | 3631455 | Stxbp2 | TSS500 |
| chr8 | 4239240 | 4251423 | Map2k7 | body |
| chr8 | 4253602 | 4256219 | Snapc2 | body |
| chr8 | 4257648 | 4258774 | Ctxn1 | body |
| chr8 | 4678962 | 4688494 | Gm6410 | body |
| chr8 | 8666577 | 8690037 | Arglu1 | body |
| chr8 | 9770518 | 9771518 | Fam155a | TSS500 |
| chr8 | 9206001 | 9770518 | Fam155a | body |
| chr8 | 10006343 | 10007343 | Tnfsf13b | TSS500 |
| chr8 | 10927957 | 10928957 | 3930402G23Rik | TSS500 |
| chr8 | 10924427 | 10927957 | 3930402G23Rik | body |
| chr8 | 11188255 | 11204503 | Gm15418 | body |
| chr8 | 11198423 | 11312326 | Col4a1 | body |
| chr8 | 11453392 | 11478138 | Rab20 | body |
| chr8 | 11478429 | 11480241 | E230013L22Rik | body |
| chr8 | 11611583 | 11635254 | Ankrd10 | body |
| chr8 | 11654924 | 11700563 | 1700016D06Rik | body |
| chr8 | 11727605 | 11728605 | Arhgef7 | TSS500 |
| chr8 | 11728605 | 11835219 | Arhgef7 | body |
| chr8 | 12395795 | 12400126 | Sox1 | body |
| chr8 | 12706944 | 12718627 | Gm15348 | body |

| | | | | |
|------|----------|----------|---------------|--------|
| chr8 | 12756514 | 12757514 | Atp11a | TSS500 |
| chr8 | 12874306 | 13020905 | Mcf2l | body |
| chr8 | 12879878 | 12883226 | Gm15353 | body |
| chr8 | 12915258 | 12916258 | Gm15351 | TSS500 |
| chr8 | 13077189 | 13104959 | Pcid2 | body |
| chr8 | 13106121 | 13147940 | Cul4a | body |
| chr8 | 13200124 | 13201124 | Grtp1 | TSS500 |
| chr8 | 13200220 | 13201220 | 2810030D12Rik | TSS500 |
| chr8 | 13339174 | 13340174 | Tfdp1 | TSS500 |
| chr8 | 13435959 | 13461452 | Tmem255b | body |
| chr8 | 13465374 | 13494035 | Gas6 | body |
| chr8 | 13550733 | 13561961 | 1700029H14Rik | body |
| chr8 | 13705389 | 13706389 | 4932443I19Rik | TSS500 |
| chr8 | 13758176 | 13781938 | Cdc16 | body |
| chr8 | 14096365 | 14847680 | Dlgap2 | body |
| chr8 | 14881835 | 14901720 | Cln8 | body |
| chr8 | 15010525 | 15011525 | Kbtbd11 | TSS500 |
| chr8 | 15011525 | 15033333 | Kbtbd11 | body |
| chr8 | 15041444 | 15045578 | BB014433 | body |
| chr8 | 17535086 | 17536086 | Csmd1 | TSS500 |
| chr8 | 15892537 | 17535086 | Csmd1 | body |
| chr8 | 18690263 | 18741062 | Angpt2 | body |
| chr8 | 18846777 | 18891361 | Agpat5 | body |
| chr8 | 18950475 | 18951475 | Xkr5 | TSS500 |
| chr8 | 19158386 | 19159578 | Spag11a | body |
| chr8 | 19730246 | 19752236 | 4930467E23Rik | body |
| chr8 | 19790298 | 19798548 | Gm26853 | body |
| chr8 | 20943693 | 20944248 | AY761185 | body |
| chr8 | 21938852 | 21940878 | Defb35 | body |
| chr8 | 22282941 | 22283941 | Tpte | TSS500 |
| chr8 | 22375554 | 22398121 | Slc25a15 | body |
| chr8 | 22462615 | 22476379 | Smim19 | body |
| chr8 | 22480791 | 22483330 | Gm17491 | body |
| chr8 | 22757244 | 22758244 | Plat | TSS500 |
| chr8 | 22806266 | 22809537 | 1700041G16Rik | body |
| chr8 | 22974344 | 22975344 | Ank1 | TSS500 |
| chr8 | 22975344 | 23150497 | Ank1 | body |
| chr8 | 23149085 | 23150085 | Gm15816 | TSS500 |
| chr8 | 23138794 | 23149085 | Gm15816 | body |
| chr8 | 23153769 | 23158948 | Nkx6-3 | body |
| chr8 | 23237168 | 23238168 | Gins4 | TSS500 |
| chr8 | 23412002 | 23449632 | Sfrp1 | body |
| chr8 | 23636519 | 24156585 | Zmat4 | body |
| chr8 | 24531894 | 24575833 | Ido2 | body |

| | | | | |
|------|----------|----------|---------------|--------|
| chr8 | 24584136 | 24596509 | Ido1 | body |
| chr8 | 24727093 | 24823869 | Adam5 | body |
| chr8 | 25016711 | 25017711 | Tm2d2 | TSS500 |
| chr8 | 25038462 | 25039462 | Htra4 | TSS500 |
| chr8 | 25025451 | 25038462 | Htra4 | body |
| chr8 | 25101694 | 25102694 | Plekha2 | TSS500 |
| chr8 | 25601101 | 25602101 | Whsc1l1 | TSS500 |
| chr8 | 25602101 | 25719667 | Whsc1l1 | body |
| chr8 | 25816191 | 25847194 | Ash2l | body |
| chr8 | 26021421 | 26118724 | Hook3 | body |
| chr8 | 27023299 | 27024299 | Erlin2 | TSS500 |
| chr8 | 27123832 | 27128132 | Brf2 | body |
| chr8 | 27142410 | 27143410 | 4933416M07Rik | TSS500 |
| chr8 | 27197460 | 27202047 | Got1l1 | body |
| chr8 | 27225776 | 27229088 | Adrb3 | body |
| chr8 | 27259827 | 27260827 | Eif4ebp1 | TSS500 |
| chr8 | 27413444 | 27414444 | Chrna6 | TSS500 |
| chr8 | 27604851 | 27620452 | Gm1698 | body |
| chr8 | 29218838 | 29219838 | Unc5d | TSS500 |
| chr8 | 31088971 | 31089971 | Dusp26 | TSS500 |
| chr8 | 31089971 | 31097047 | Dusp26 | body |
| chr8 | 31150816 | 31164702 | Tti2 | body |
| chr8 | 32949526 | 32950526 | Gm3985 | TSS500 |
| chr8 | 32888505 | 32949526 | Gm3985 | body |
| chr8 | 33385825 | 33386825 | Purg | TSS500 |
| chr8 | 33517238 | 33585582 | Tex15 | body |
| chr8 | 33653023 | 33698163 | Gsr | body |
| chr8 | 33929363 | 33930363 | Rbpms | TSS500 |
| chr8 | 33782643 | 33929363 | Rbpms | body |
| chr8 | 33812703 | 33813703 | Gm26632 | TSS500 |
| chr8 | 33813703 | 33833094 | Gm26632 | body |
| chr8 | 34049762 | 34057046 | Gm9951 | body |
| chr8 | 34115530 | 34125185 | Mboat4 | body |
| chr8 | 34146533 | 34147533 | Leprotl1 | TSS500 |
| chr8 | 35375241 | 35376241 | Ppp1r3b | TSS500 |
| chr8 | 35826059 | 35827059 | Cldn23 | TSS500 |
| chr8 | 35824709 | 35826059 | Cldn23 | body |
| chr8 | 36094328 | 36095328 | D8Ertd82e | TSS500 |
| chr8 | 36216064 | 36249016 | Lonrf1 | body |
| chr8 | 36457048 | 36458048 | 6430573F11Rik | TSS500 |
| chr8 | 39006367 | 39165112 | Tusc3 | body |
| chr8 | 40307958 | 40386308 | Micu3 | body |
| chr8 | 40634297 | 40635297 | Mtmr7 | TSS500 |
| chr8 | 40551095 | 40634297 | Mtmr7 | body |

| | | | | |
|------|----------|----------|---------------|--------|
| chr8 | 40675594 | 40682199 | Adam24 | body |
| chr8 | 40862395 | 40865147 | Gm26584 | body |
| chr8 | 40861896 | 40862896 | Slc7a2 | TSS500 |
| chr8 | 40862896 | 40922308 | Slc7a2 | body |
| chr8 | 40926712 | 40990785 | Pdgfrl | body |
| chr8 | 41040256 | 41042053 | Gm16192 | body |
| chr8 | 41827767 | 42046202 | 2810404M03Rik | body |
| chr8 | 43183619 | 43193881 | Triml2 | body |
| chr8 | 43306509 | 43307509 | Zfp42 | TSS500 |
| chr8 | 43650435 | 43698987 | Adam34 | body |
| chr8 | 45294359 | 45295359 | Klkb1 | TSS500 |
| chr8 | 45269671 | 45332716 | Cyp4v3 | body |
| chr8 | 45395665 | 45410108 | Tlr3 | body |
| chr8 | 45885985 | 45919546 | Pdlim3 | body |
| chr8 | 45934119 | 45935119 | Ccdc110 | TSS500 |
| chr8 | 45974752 | 45975752 | 1700029J07Rik | TSS500 |
| chr8 | 45975028 | 45976028 | Ufsp2 | TSS500 |
| chr8 | 46294171 | 46295171 | Helt | TSS500 |
| chr8 | 46470541 | 46471541 | Acsl1 | TSS500 |
| chr8 | 46987425 | 47094895 | Enpp6 | body |
| chr8 | 47026805 | 47037677 | 4930579M01Rik | body |
| chr8 | 47351848 | 47352848 | Stox2 | TSS500 |
| chr8 | 47180048 | 47351848 | Stox2 | body |
| chr8 | 47294272 | 47445862 | 4930448N21Rik | body |
| chr8 | 47412629 | 47413629 | Gm10083 | TSS500 |
| chr8 | 47413629 | 47415359 | Gm10083 | body |
| chr8 | 48843526 | 48844526 | Tenm3 | TSS500 |
| chr8 | 54955228 | 55060877 | Gpm6a | body |
| chr8 | 55940960 | 56125429 | Gira3 | body |
| chr8 | 56294052 | 56295052 | Hpgd | TSS500 |
| chr8 | 57331618 | 57332618 | 5033428I22Rik | TSS500 |
| chr8 | 57332618 | 57340682 | 5033428I22Rik | body |
| chr8 | 57523828 | 57652532 | Galnt7 | body |
| chr8 | 57962064 | 57963064 | Galntl6 | TSS500 |
| chr8 | 57776225 | 57962064 | Galntl6 | body |
| chr8 | 58171935 | 58298866 | Gm26905 | body |
| chr8 | 58912255 | 58914298 | BC030500 | body |
| chr8 | 60430024 | 60502698 | Gm10283 | body |
| chr8 | 60506624 | 60545677 | Aadat | body |
| chr8 | 60632327 | 60633327 | Mfap3l | TSS500 |
| chr8 | 60633327 | 60676729 | Mfap3l | body |
| chr8 | 60890918 | 60907580 | 2700029M09Rik | body |
| chr8 | 60910389 | 60982800 | Clcn3 | body |
| chr8 | 61288372 | 61289372 | 1700001D01Rik | TSS500 |

| | | | | |
|------|----------|----------|---------------|--------|
| chr8 | 61487234 | 61488234 | Cbr4 | TSS500 |
| chr8 | 62950509 | 62951509 | Spock3 | TSS500 |
| chr8 | 65129063 | 65130063 | BC030870 | TSS500 |
| chr8 | 65617400 | 65618400 | March1 | TSS500 |
| chr8 | 65618400 | 66471637 | March1 | body |
| chr8 | 66511256 | 66512256 | Tktl2 | TSS500 |
| chr8 | 66687594 | 66688594 | Npy5r | TSS500 |
| chr8 | 67352104 | 67364504 | Gm10660 | body |
| chr8 | 67494367 | 67495367 | Nat2 | TSS500 |
| chr8 | 68061786 | 68062786 | Psd3 | TSS500 |
| chr8 | 67957270 | 67978051 | Gm15991 | body |
| chr8 | 68276067 | 68277067 | Sh2d4a | TSS500 |
| chr8 | 68277067 | 68347694 | Sh2d4a | body |
| chr8 | 68734646 | 68735646 | Csgalnact1 | TSS500 |
| chr8 | 68367934 | 68368934 | 1700125H03Rik | TSS500 |
| chr8 | 68879991 | 68880991 | Lpl | TSS500 |
| chr8 | 69761326 | 69790678 | Zfp866 | body |
| chr8 | 69821929 | 69822929 | Lpar2 | TSS500 |
| chr8 | 69822929 | 69831102 | Lpar2 | body |
| chr8 | 69887187 | 69888187 | Cilp2 | TSS500 |
| chr8 | 69880369 | 69887187 | Cilp2 | body |
| chr8 | 69902212 | 69903212 | Yjefn3 | TSS500 |
| chr8 | 69902058 | 69903058 | Ndufa13 | TSS500 |
| chr8 | 69902684 | 69903518 | Tssk6 | body |
| chr8 | 69907069 | 69995879 | Gatad2a | body |
| chr8 | 70016123 | 70042234 | Mau2 | body |
| chr8 | 70084029 | 70090862 | Hapln4 | body |
| chr8 | 70120373 | 70121373 | Ncan | TSS500 |
| chr8 | 70139999 | 70167488 | 2310045N01Rik | body |
| chr8 | 70220172 | 70233966 | Armc6 | body |
| chr8 | 70292866 | 70301989 | Ddx49 | body |
| chr8 | 70373048 | 70374048 | Comp | TSS500 |
| chr8 | 70374048 | 70382065 | Comp | body |
| chr8 | 70486858 | 70487858 | Tmem59l | TSS500 |
| chr8 | 70493658 | 70504081 | Crlf1 | body |
| chr8 | 70510301 | 70511301 | Uba52 | TSS500 |
| chr8 | 70617344 | 70620850 | Lrrc25 | body |
| chr8 | 70718043 | 70719043 | Gm3336 | TSS500 |
| chr8 | 70724220 | 70751186 | Pde4c | body |
| chr8 | 70797635 | 70798635 | Mir7240 | TSS500 |
| chr8 | 70808949 | 70821424 | Il12rb1 | body |
| chr8 | 70835155 | 70839220 | Arrdc2 | body |
| chr8 | 70842049 | 70856508 | Kcnn1 | body |
| chr8 | 70862627 | 70863627 | A230052G05Rik | TSS500 |

| | | | | |
|------|----------|----------|---------------|--------|
| chr8 | 70863627 | 70865428 | A230052G05Rik | body |
| chr8 | 70868227 | 70872990 | Ccdc124 | body |
| chr8 | 71118842 | 71119842 | Gm27628 | TSS500 |
| chr8 | 71405510 | 71406510 | Ankle1 | TSS500 |
| chr8 | 71465426 | 71465752 | Mrpl34 | body |
| chr8 | 71488603 | 71499583 | Gtpbp3 | body |
| chr8 | 71497754 | 71511269 | Plvap | body |
| chr8 | 71536937 | 71537937 | Bst2 | TSS500 |
| chr8 | 71543430 | 71548024 | Mvb12a | body |
| chr8 | 71598148 | 71607936 | Fam129c | body |
| chr8 | 71610524 | 71611524 | Colgalt1 | TSS500 |
| chr8 | 71624417 | 71671257 | Unc13a | body |
| chr8 | 71675796 | 71676796 | Jak3 | TSS500 |
| chr8 | 71676796 | 71690575 | Jak3 | body |
| chr8 | 71688714 | 71689714 | Insl3 | TSS500 |
| chr8 | 71701300 | 71702300 | B3gnt3 | TSS500 |
| chr8 | 71691719 | 71701300 | B3gnt3 | body |
| chr8 | 71725216 | 71726216 | Fcho1 | TSS500 |
| chr8 | 71882568 | 71892565 | Zfp709 | body |
| chr8 | 71908108 | 71909108 | Zfp882 | TSS500 |
| chr8 | 71908135 | 71909135 | Zfp617 | TSS500 |
| chr8 | 72189168 | 72190168 | Hsh2d | TSS500 |
| chr8 | 72240518 | 72257385 | Ap1m1 | body |
| chr8 | 72480641 | 72492114 | Slc35e1 | body |
| chr8 | 72572603 | 72587282 | Tmem38a | body |
| chr8 | 74992856 | 74993856 | Hmgxb4 | TSS500 |
| chr8 | 75034186 | 75070121 | Tom1 | body |
| chr8 | 75214444 | 75224113 | Rasd2 | body |
| chr8 | 75449194 | 75984503 | 1700007B14Rik | body |
| chr8 | 76899942 | 77245012 | Nr3c2 | body |
| chr8 | 78213797 | 78394326 | Ttc29 | body |
| chr8 | 78436145 | 78437145 | Pou4f2 | TSS500 |
| chr8 | 78433010 | 78436145 | Pou4f2 | body |
| chr8 | 80057506 | 80058506 | Hhip | TSS500 |
| chr8 | 79966115 | 80057506 | Hhip | body |
| chr8 | 80511842 | 80513973 | 4930505O20Rik | body |
| chr8 | 80610580 | 80611580 | Frem3 | TSS500 |
| chr8 | 80738997 | 80739997 | Smarca5 | TSS500 |
| chr8 | 81013076 | 81014076 | Gm9725 | TSS500 |
| chr8 | 81342056 | 81343056 | Inpp4b | TSS500 |
| chr8 | 81343056 | 82125036 | Inpp4b | body |
| chr8 | 82402722 | 82403722 | Il15 | TSS500 |
| chr8 | 82862856 | 82863856 | Rnf150 | TSS500 |
| chr8 | 83289848 | 83290848 | Ucp1 | TSS500 |

| | | | | |
|------|----------|----------|---------------|--------|
| chr8 | 83348971 | 83382320 | Mgat4d | body |
| chr8 | 83389367 | 83390367 | Clgn | TSS500 |
| chr8 | 83608675 | 83611902 | Dnajb1 | body |
| chr8 | 83653178 | 83664788 | Gipc1 | body |
| chr8 | 83998172 | 84000386 | Samd1 | body |
| chr8 | 84011671 | 84012671 | 2210011C24Rik | TSS500 |
| chr8 | 84011133 | 84012133 | Mir1199 | TSS500 |
| chr8 | 84021971 | 84030295 | Palm3 | body |
| chr8 | 84063561 | 84064637 | Gm10643 | body |
| chr8 | 84126489 | 84132527 | Podnl1 | body |
| chr8 | 84148525 | 84172590 | 4930432K21Rik | body |
| chr8 | 84178287 | 84179287 | Mir181d | TSS500 |
| chr8 | 84178468 | 84179468 | Mir181c | TSS500 |
| chr8 | 84197167 | 84198167 | Gm26887 | TSS500 |
| chr8 | 84192774 | 84197167 | Gm26887 | body |
| chr8 | 84249906 | 84256826 | Mri1 | body |
| chr8 | 84670483 | 84687362 | Nacc1 | body |
| chr8 | 84685807 | 84686807 | Trmt1 | TSS500 |
| chr8 | 84701957 | 84704715 | Lyl1 | body |
| chr8 | 84722507 | 84723507 | G430095P16Rik | TSS500 |
| chr8 | 84815405 | 84822323 | Dand5 | body |
| chr8 | 84831022 | 84832022 | Gadd45gip1 | TSS500 |
| chr8 | 84871611 | 84872611 | Syce2 | TSS500 |
| chr8 | 84936859 | 84937859 | Mast1 | TSS500 |
| chr8 | 84946491 | 84947491 | Rtbdn | TSS500 |
| chr8 | 84978248 | 84979248 | Junb | TSS500 |
| chr8 | 85007202 | 85013908 | Best2 | body |
| chr8 | 85080806 | 85081806 | Wdr83 | TSS500 |
| chr8 | 85081240 | 85082339 | Wdr83os | body |
| chr8 | 85119137 | 85120137 | Zfp791 | TSS500 |
| chr8 | 85171822 | 85173622 | Cks1brt | body |
| chr8 | 85300132 | 85308278 | Orc6 | body |
| chr8 | 86624543 | 86723873 | Lonp2 | body |
| chr8 | 86902953 | 86919422 | Gm27167 | body |
| chr8 | 87199350 | 87200350 | Gm10637 | TSS500 |
| chr8 | 87203526 | 87293504 | Gm27169 | body |
| chr8 | 87472092 | 87473092 | Cbln1 | TSS500 |
| chr8 | 87472312 | 87473312 | Gm2694 | TSS500 |
| chr8 | 87476055 | 87494962 | Gm27016 | body |
| chr8 | 87959095 | 87960095 | Zfp423 | TSS500 |
| chr8 | 87661810 | 87959095 | Zfp423 | body |
| chr8 | 88138355 | 88172027 | Heatr3 | body |
| chr8 | 88521844 | 88594887 | Nkd1 | body |
| chr8 | 88626828 | 88635628 | Snx20 | body |

| | | | | |
|------|-----------|-----------|---------------|--------|
| chr8 | 89043662 | 89044662 | Sall1 | TSS500 |
| chr8 | 89027248 | 89043662 | Sall1 | body |
| chr8 | 89146747 | 89147747 | Gm6625 | TSS500 |
| chr8 | 90347843 | 90348843 | Tox3 | TSS500 |
| chr8 | 91798525 | 91801416 | Irx3 | body |
| chr8 | 91866371 | 91872995 | Gm28511 | body |
| chr8 | 92024942 | 92038438 | Gm28516 | body |
| chr8 | 92365121 | 92366121 | Gm29177 | TSS500 |
| chr8 | 92673788 | 92674788 | Irx6 | TSS500 |
| chr8 | 92854850 | 92855850 | Lpcat2 | TSS500 |
| chr8 | 92960579 | 93001667 | Slc6a2 | body |
| chr8 | 93020214 | 93047692 | Ces1a | body |
| chr8 | 93099015 | 93130783 | Ces1c | body |
| chr8 | 93201218 | 93229119 | Ces1e | body |
| chr8 | 93302369 | 93336808 | Ces1g | body |
| chr8 | 93499213 | 93535207 | Ces5a | body |
| chr8 | 93750147 | 93809792 | Gm26843 | body |
| chr8 | 93810466 | 93969388 | Gnao1 | body |
| chr8 | 94037698 | 94067921 | Ogfod1 | body |
| chr8 | 94172118 | 94173118 | Mt2 | TSS500 |
| chr8 | 94378421 | 94379622 | Gm15889 | body |
| chr8 | 94574943 | 94601226 | Fam192a | body |
| chr8 | 94695742 | 94696742 | Plip | TSS500 |
| chr8 | 94745090 | 94746090 | Ccl22 | TSS500 |
| chr8 | 94771509 | 94772509 | Cx3cl1 | TSS500 |
| chr8 | 94863828 | 94875812 | Dok4 | body |
| chr8 | 94924194 | 94943290 | Gpr114 | body |
| chr8 | 94976609 | 94977609 | Gpr56 | TSS500 |
| chr8 | 94977609 | 95014208 | Gpr56 | body |
| chr8 | 95311066 | 95326323 | Tepp | body |
| chr8 | 95332792 | 95347507 | Usb1 | body |
| chr8 | 95351768 | 95352768 | Mmp15 | TSS500 |
| chr8 | 95420252 | 95434369 | Cfap20 | body |
| chr8 | 95634059 | 95645059 | Gins3 | body |
| chr8 | 99415971 | 99416971 | Cdh8 | TSS500 |
| chr8 | 99024471 | 99415971 | Cdh8 | body |
| chr8 | 99416142 | 99417142 | A330008L17Rik | TSS500 |
| chr8 | 99417142 | 99733438 | A330008L17Rik | body |
| chr8 | 102784611 | 102785611 | Cdh11 | TSS500 |
| chr8 | 104102125 | 104144502 | Cdh5 | body |
| chr8 | 104170013 | 104171013 | Bean1 | TSS500 |
| chr8 | 104171013 | 104219092 | Bean1 | body |
| chr8 | 104226691 | 104248058 | Tk2 | body |
| chr8 | 104251403 | 104264936 | Cklf | body |

| | | | | |
|------|-----------|-----------|---------------|--------|
| chr8 | 104281347 | 104309645 | Cmtm1 | body |
| chr8 | 104395307 | 104396307 | Cmtm4 | TSS500 |
| chr8 | 104417674 | 104442547 | Dync1li2 | body |
| chr8 | 104509410 | 104510410 | Ccdc79 | TSS500 |
| chr8 | 104446719 | 104509410 | Ccdc79 | body |
| chr8 | 104535200 | 104550343 | Car7 | body |
| chr8 | 104590968 | 104591968 | Pdp2 | TSS500 |
| chr8 | 104947856 | 104955962 | Ces2f | body |
| chr8 | 105258286 | 105264109 | Tradd | body |
| chr8 | 105265148 | 105269326 | Fbxl8 | body |
| chr8 | 105269301 | 105270301 | Hsf4 | TSS500 |
| chr8 | 105276947 | 105281939 | Nol3 | body |
| chr8 | 105289924 | 105295598 | Exoc3l | body |
| chr8 | 105298163 | 105305369 | E2f4 | body |
| chr8 | 105306101 | 105310623 | Elmo3 | body |
| chr8 | 105307400 | 105308400 | Gm27320 | TSS500 |
| chr8 | 105307960 | 105308960 | Mir328 | TSS500 |
| chr8 | 105518246 | 105519246 | Hsd11b2 | TSS500 |
| chr8 | 105519246 | 105523984 | Hsd11b2 | body |
| chr8 | 105565547 | 105566547 | Atp6v0d1 | TSS500 |
| chr8 | 105524465 | 105565547 | Atp6v0d1 | body |
| chr8 | 105565824 | 105566824 | RP23-410B24.2 | TSS500 |
| chr8 | 105566824 | 105578109 | RP23-410B24.2 | body |
| chr8 | 105604729 | 105605729 | Fam65a | TSS500 |
| chr8 | 105614966 | 105615966 | Mir1966 | TSS500 |
| chr8 | 105698159 | 105700595 | Acd | body |
| chr8 | 105701654 | 105703493 | Pard6a | body |
| chr8 | 105935728 | 105937892 | Psmb10 | body |
| chr8 | 106136474 | 106137474 | Esrp2 | TSS500 |
| chr8 | 106252548 | 106337488 | Smpd3 | body |
| chr8 | 106510413 | 106511413 | Cdh3 | TSS500 |
| chr8 | 106602851 | 106603851 | Cdh1 | TSS500 |
| chr8 | 106893101 | 106894101 | Chtf8 | TSS500 |
| chr8 | 106893140 | 106894140 | Cirh1a | TSS500 |
| chr8 | 106936250 | 107014192 | Sntb2 | body |
| chr8 | 107031722 | 107045755 | Vps4a | body |
| chr8 | 107048114 | 107049114 | Pdf | TSS500 |
| chr8 | 107046289 | 107056189 | Cog8 | body |
| chr8 | 107095606 | 107096606 | Mir7075 | TSS500 |
| chr8 | 107293970 | 107379517 | Nfat5 | body |
| chr8 | 107388225 | 107402706 | Nqo1 | body |
| chr8 | 107436898 | 107558594 | Wwp2 | body |
| chr8 | 107580381 | 107587982 | Psmc7 | body |
| chr8 | 109074722 | 109075722 | D030068K23Rik | TSS500 |

| | | | | |
|------|-----------|-----------|-----------|--------|
| chr8 | 109494527 | 109542642 | Pmfbp1 | body |
| chr8 | 109548017 | 109565101 | Dhx38 | body |
| chr8 | 109614017 | 109615017 | Pkd1l3 | TSS500 |
| chr8 | 109615017 | 109672592 | Pkd1l3 | body |
| chr8 | 109706049 | 109724932 | Zfp821 | body |
| chr8 | 109737239 | 109738239 | Atxn1l | TSS500 |
| chr8 | 109869042 | 109944671 | Phlpp2 | body |
| chr8 | 109961703 | 109962703 | Marveld3 | TSS500 |
| chr8 | 110167706 | 110168706 | Calb2 | TSS500 |
| chr8 | 110142539 | 110167706 | Calb2 | body |
| chr8 | 110267477 | 110610253 | Hydin | body |
| chr8 | 110805424 | 110806424 | Il34 | TSS500 |
| chr8 | 110805138 | 110806138 | Gm15895 | TSS500 |
| chr8 | 111003188 | 111031251 | Ddx19b | body |
| chr8 | 111032644 | 111033644 | Aars | TSS500 |
| chr8 | 111154421 | 111258716 | Glg1 | body |
| chr8 | 111393324 | 111394324 | Fa2h | TSS500 |
| chr8 | 111345135 | 111393324 | Fa2h | body |
| chr8 | 111449700 | 111450700 | Mir1957b | TSS500 |
| chr8 | 111535597 | 111536597 | Znrf1 | TSS500 |
| chr8 | 111629874 | 111630874 | Ldhd | TSS500 |
| chr8 | 111909699 | 111910699 | Chst5 | TSS500 |
| chr8 | 111933291 | 111934291 | Tmem231 | TSS500 |
| chr8 | 111941203 | 111953612 | Gabarapl2 | body |
| chr8 | 112569075 | 112570075 | Gm26994 | TSS500 |
| chr8 | 112570543 | 112882717 | Cntnap4 | body |
| chr8 | 113635086 | 113636086 | Mon1b | TSS500 |
| chr8 | 113636086 | 113645178 | Mon1b | body |
| chr8 | 113697126 | 113848115 | Adamts18 | body |
| chr8 | 114205112 | 114206112 | Vat1l | TSS500 |
| chr8 | 116504515 | 116505515 | Dynlrb2 | TSS500 |
| chr8 | 116732491 | 116733491 | Cdyl2 | TSS500 |
| chr8 | 116568724 | 116732491 | Cdyl2 | body |
| chr8 | 116981810 | 116993037 | Gcsh | body |
| chr8 | 117096354 | 117133720 | Bco1 | body |
| chr8 | 117498791 | 117635140 | Plcg2 | body |
| chr8 | 117673189 | 117674189 | Sdr42e1 | TSS500 |
| chr8 | 117661399 | 117673189 | Sdr42e1 | body |
| chr8 | 117702446 | 117759029 | Hsd17b2 | body |
| chr8 | 119344038 | 119345038 | Hsbp1 | TSS500 |
| chr8 | 119395378 | 119411102 | Mlycd | body |
| chr8 | 119446219 | 119447219 | Necab2 | TSS500 |
| chr8 | 119447219 | 119472640 | Necab2 | body |
| chr8 | 119479602 | 119501198 | Slc38a8 | body |

| | | | | |
|------|-----------|-----------|----------|--------|
| chr8 | 119561979 | 119574700 | Hsd11 | body |
| chr8 | 119575735 | 119598454 | Dnaaf1 | body |
| chr8 | 119612247 | 119613247 | Adad2 | TSS500 |
| chr8 | 119613247 | 119616926 | Adad2 | body |
| chr8 | 119635180 | 119636180 | Kcng4 | TSS500 |
| chr8 | 119666023 | 119667023 | Wfdc1 | TSS500 |
| chr8 | 119700509 | 119757718 | Atp2c2 | body |
| chr8 | 119840079 | 119841079 | Cot11 | TSS500 |
| chr8 | 119991938 | 119992938 | Crispld2 | TSS500 |
| chr8 | 120044787 | 120045787 | Gm15684 | TSS500 |
| chr8 | 120166397 | 120176966 | Fam92b | body |
| chr8 | 120230036 | 120231036 | Gse1 | TSS500 |
| chr8 | 120231036 | 120581390 | Gse1 | body |
| chr8 | 120588804 | 120589804 | Gins2 | TSS500 |
| chr8 | 120599052 | 120599277 | Gm26739 | body |
| chr8 | 120644450 | 120653687 | Gm26537 | body |
| chr8 | 120736858 | 120756694 | Irf8 | body |
| chr8 | 120880706 | 120882481 | Gm26878 | body |
| chr8 | 121082610 | 121083610 | Fendrr | TSS500 |
| chr8 | 121054882 | 121082610 | Fendrr | body |
| chr8 | 121084886 | 121088144 | Foxf1 | body |
| chr8 | 121095012 | 121107892 | Mthfsd | body |
| chr8 | 121115671 | 121116671 | Foxc2 | TSS500 |
| chr8 | 121116671 | 121118895 | Foxc2 | body |
| chr8 | 121127440 | 121128440 | Foxl1 | TSS500 |
| chr8 | 121128440 | 121130644 | Foxl1 | body |
| chr8 | 121256747 | 121356336 | Gm26815 | body |
| chr8 | 121542622 | 121543481 | Gm27045 | body |
| chr8 | 121881150 | 121907194 | Slc7a5 | body |
| chr8 | 121908333 | 121918428 | BC048644 | body |
| chr8 | 121916126 | 121944404 | Car5a | body |
| chr8 | 121950145 | 121951145 | Gm27011 | TSS500 |
| chr8 | 122270069 | 122272650 | Gm22 | body |
| chr8 | 122432440 | 122433440 | Cyba | TSS500 |
| chr8 | 122424772 | 122432440 | Cyba | body |
| chr8 | 122460192 | 122461192 | Snai3 | TSS500 |
| chr8 | 122619471 | 122622239 | Pabpn1l | body |
| chr8 | 122621875 | 122622875 | Mir6396 | TSS500 |
| chr8 | 122628739 | 122698609 | Cbfa2t3 | body |
| chr8 | 123101850 | 123102850 | Rpl13 | TSS500 |
| chr8 | 123102850 | 123105244 | Rpl13 | body |
| chr8 | 123116874 | 123117874 | Cpne7 | TSS500 |
| chr8 | 123410924 | 123411924 | Tubb3 | TSS500 |
| chr8 | 123477403 | 123478403 | Afg3l1 | TSS500 |

| | | | | |
|-------|-----------|-----------|---------------|--------|
| chr8 | 123514963 | 123515963 | Dbnidd1 | TSS500 |
| chr8 | 123805485 | 123806485 | Rab4a | TSS500 |
| chr8 | 123840831 | 123859709 | Ccsap | body |
| chr8 | 123894236 | 123895236 | Acta1 | TSS500 |
| chr8 | 124520267 | 124521267 | Cog2 | TSS500 |
| chr8 | 124575611 | 124576611 | Capn9 | TSS500 |
| chr8 | 124635766 | 124662869 | 2310022B05Rik | body |
| chr8 | 124751309 | 124752309 | Fam89a | TSS500 |
| chr8 | 124740257 | 124751309 | Fam89a | body |
| chr8 | 124792519 | 124793519 | Trim67 | TSS500 |
| chr8 | 124793519 | 124834713 | Trim67 | body |
| chr8 | 124890300 | 124897205 | Exoc8 | body |
| chr8 | 125053695 | 125054695 | Disc1 | TSS500 |
| chr8 | 125224400 | 125226823 | Gm16237 | body |
| chr8 | 125897817 | 125898817 | Pcnxl2 | TSS500 |
| chr8 | 125751508 | 125897817 | Pcnxl2 | body |
| chr8 | 125897414 | 125898414 | A730098A19Rik | TSS500 |
| chr8 | 125909950 | 125910950 | BC021891 | TSS500 |
| chr8 | 125910950 | 125947439 | BC021891 | body |
| chr8 | 125994602 | 125995602 | Kcnk1 | TSS500 |
| chr8 | 125995602 | 126030683 | Kcnk1 | body |
| chr8 | 126298058 | 126299058 | Slc35f3 | TSS500 |
| chr8 | 126299058 | 126395482 | Slc35f3 | body |
| chr8 | 126426652 | 126474565 | Gm17296 | body |
| chr8 | 126567470 | 126590988 | Gm26759 | body |
| chr8 | 126945421 | 126946421 | Tomm20 | TSS500 |
| chr8 | 126970579 | 126971579 | Rbm34 | TSS500 |
| chr8 | 128980019 | 129065017 | Ccdc7 | body |
| chr14 | 3262840 | 3305832 | 1700110I01Rik | body |
| chr14 | 3332127 | 3333127 | Gm2956 | TSS500 |
| chr14 | 3428603 | 3594220 | Gm3005 | body |
| chr14 | 3810574 | 3966518 | Gm3002 | body |
| chr14 | 3884672 | 3921640 | Gm2916 | body |
| chr14 | 4084620 | 4099306 | Gm3115 | body |
| chr14 | 4110026 | 4111026 | Gm8108 | TSS500 |
| chr14 | 4182076 | 4183076 | Gm2974 | TSS500 |
| chr14 | 4334263 | 4335263 | 2610042L04Rik | TSS500 |
| chr14 | 4398026 | 4406347 | Gm3159 | body |
| chr14 | 4414948 | 4415948 | Gm3164 | TSS500 |
| chr14 | 4855076 | 4856076 | Gm3264 | TSS500 |
| chr14 | 5070540 | 5071540 | Gm8281 | TSS500 |
| chr14 | 5501174 | 5502174 | Gm3488 | TSS500 |
| chr14 | 5879882 | 5880882 | Gm8237 | TSS500 |
| chr14 | 5857918 | 5879882 | Gm8237 | body |

| | | | | |
|-------|----------|----------|---------------|--------|
| chr14 | 5961245 | 5962245 | Gm3248 | TSS500 |
| chr14 | 5939225 | 5961245 | Gm3248 | body |
| chr14 | 5970744 | 5978637 | Gm3453 | body |
| chr14 | 6016759 | 6037709 | Gm8206 | body |
| chr14 | 6108165 | 6109165 | Gm3468 | TSS500 |
| chr14 | 6105321 | 6125307 | Gm3476 | body |
| chr14 | 6314876 | 6343178 | Gm3618 | body |
| chr14 | 6435796 | 6444111 | Gm3594 | body |
| chr14 | 7026949 | 7027949 | Gm10406 | TSS500 |
| chr14 | 7568066 | 7569066 | Gm3558 | TSS500 |
| chr14 | 8080867 | 8091834 | Rpp14 | body |
| chr14 | 8317523 | 8318523 | Fam107a | TSS500 |
| chr14 | 8296274 | 8317523 | Fam107a | body |
| chr14 | 8665740 | 8666740 | 4930452B06Rik | TSS500 |
| chr14 | 8431192 | 8665740 | 4930452B06Rik | body |
| chr14 | 9550092 | 11161535 | Fhit | body |
| chr14 | 11227052 | 11228052 | Rpl21-ps4 | TSS500 |
| chr14 | 12345365 | 12346365 | Fezf2 | TSS500 |
| chr14 | 12341892 | 12345365 | Fezf2 | body |
| chr14 | 12822579 | 12823579 | Cadps | TSS500 |
| chr14 | 12372563 | 12822579 | Cadps | body |
| chr14 | 13284138 | 13285138 | Gm5087 | TSS500 |
| chr14 | 13157388 | 13284138 | Gm5087 | body |
| chr14 | 13284280 | 13285280 | Synpr | TSS500 |
| chr14 | 13285280 | 13615459 | Synpr | body |
| chr14 | 13777651 | 13778651 | Gm27506 | TSS500 |
| chr14 | 14012991 | 14107296 | Atxn7 | body |
| chr14 | 14345995 | 14346995 | Il3ra | TSS500 |
| chr14 | 15438487 | 15439487 | Lrrc3b | TSS500 |
| chr14 | 15437123 | 15438123 | B230110C06Rik | TSS500 |
| chr14 | 16574972 | 16575972 | Rarb | TSS500 |
| chr14 | 16430842 | 16574972 | Rarb | body |
| chr14 | 17660460 | 17661460 | Thrb | TSS500 |
| chr14 | 17661460 | 18038088 | Thrb | body |
| chr14 | 18282722 | 18331359 | Ube2e1 | body |
| chr14 | 19584635 | 19585635 | Gm2237 | TSS500 |
| chr14 | 19977127 | 19978127 | Gng2 | TSS500 |
| chr14 | 20262756 | 20268662 | Kcnk16 | body |
| chr14 | 20294190 | 20295190 | Nudt13 | TSS500 |
| chr14 | 20384638 | 20388410 | Dnajc9 | body |
| chr14 | 20455261 | 20479633 | Anxa7 | body |
| chr14 | 20656040 | 20657040 | Myoz1 | TSS500 |
| chr14 | 20649102 | 20656040 | Myoz1 | body |
| chr14 | 20667854 | 20668854 | Synpo2l | TSS500 |

| | | | | |
|-------|----------|----------|---------------|--------|
| chr14 | 20674821 | 20694850 | Sec24c | body |
| chr14 | 20708052 | 20723618 | Zswim8 | body |
| chr14 | 20836162 | 20837162 | Plau | TSS500 |
| chr14 | 21481934 | 21672478 | Kat6b | body |
| chr14 | 21845861 | 21848477 | Comtd1 | body |
| chr14 | 21989101 | 21990101 | Zfp503 | TSS500 |
| chr14 | 21983962 | 21989101 | Zfp503 | body |
| chr14 | 22019212 | 22020212 | 1700112E06Rik | TSS500 |
| chr14 | 22020212 | 23056085 | 1700112E06Rik | body |
| chr14 | 24004359 | 24005359 | Kcnma1 | TSS500 |
| chr14 | 23289431 | 24004359 | Kcnma1 | body |
| chr14 | 24133953 | 24245420 | Dlg5 | body |
| chr14 | 24606704 | 24616811 | 4930542C16Rik | body |
| chr14 | 24618068 | 24621693 | 4931403M11Rik | body |
| chr14 | 25459685 | 25666743 | Zmiz1 | body |
| chr14 | 25548390 | 25553869 | Gm26772 | body |
| chr14 | 25694654 | 25700468 | Ppif | body |
| chr14 | 25711642 | 25768539 | Zcchc24 | body |
| chr14 | 25856777 | 25869766 | Gm9872 | body |
| chr14 | 25979077 | 25990088 | Duxbl1 | body |
| chr14 | 26413168 | 26534431 | Slmap | body |
| chr14 | 26659958 | 26669383 | Pde12 | body |
| chr14 | 26692774 | 26693774 | Dnah12 | TSS500 |
| chr14 | 26693774 | 26891703 | Dnah12 | body |
| chr14 | 26999862 | 27000862 | Hesx1 | TSS500 |
| chr14 | 27039501 | 27107286 | Il17rd | body |
| chr14 | 28504250 | 28505250 | Wnt5a | TSS500 |
| chr14 | 28505250 | 28527447 | Wnt5a | body |
| chr14 | 28510892 | 28511892 | Gm2670 | TSS500 |
| chr14 | 28508074 | 28510892 | Gm2670 | body |
| chr14 | 29721364 | 29722364 | Cacna2d3 | TSS500 |
| chr14 | 28904943 | 29721364 | Cacna2d3 | body |
| chr14 | 29967808 | 29968808 | Selk | TSS500 |
| chr14 | 30008396 | 30009396 | Il17rb | TSS500 |
| chr14 | 30008523 | 30009523 | Chdh | TSS500 |
| chr14 | 30009523 | 30040466 | Chdh | body |
| chr14 | 30039949 | 30490656 | Cacna1d | body |
| chr14 | 30548859 | 30574722 | Tkt | body |
| chr14 | 30908573 | 30923260 | Itih3 | body |
| chr14 | 30950986 | 30951986 | Nek4 | TSS500 |
| chr14 | 31001893 | 31012441 | Glt8d1 | body |
| chr14 | 31139013 | 31168141 | Stab1 | body |
| chr14 | 31251950 | 31259944 | Bap1 | body |
| chr14 | 31337138 | 31371986 | Capn7 | body |

| | | | | |
|-------|----------|----------|---------------|--------|
| chr14 | 31359880 | 31435578 | Sh3bp5 | body |
| chr14 | 31523082 | 31590843 | Colq | body |
| chr14 | 31829915 | 31830915 | Ankrd28 | TSS500 |
| chr14 | 32028489 | 32029489 | Galnt15 | TSS500 |
| chr14 | 32080566 | 32085192 | Dph3 | body |
| chr14 | 32085874 | 32103202 | Oxnad1 | body |
| chr14 | 32142526 | 32158370 | Msemb | body |
| chr14 | 32160365 | 32179855 | Ncoa4 | body |
| chr14 | 32321519 | 32322519 | Ogdhl | TSS500 |
| chr14 | 32387873 | 32388873 | 1700024G13Rik | TSS500 |
| chr14 | 32376502 | 32387873 | 1700024G13Rik | body |
| chr14 | 32465409 | 32466409 | Chat | TSS500 |
| chr14 | 32408203 | 32465409 | Chat | body |
| chr14 | 32462438 | 32464350 | Slc18a3 | body |
| chr14 | 32464542 | 32465542 | Gm2990 | TSS500 |
| chr14 | 32465542 | 32483539 | Gm2990 | body |
| chr14 | 32659119 | 32684772 | 3425401B19Rik | body |
| chr14 | 32686148 | 32687516 | Gm28651 | body |
| chr14 | 32834462 | 32836789 | Fam170b | body |
| chr14 | 32856256 | 32857256 | Vstm4 | TSS500 |
| chr14 | 32959547 | 33185008 | Wdfy4 | body |
| chr14 | 33214526 | 33369934 | Arhgap22 | body |
| chr14 | 33923087 | 33924087 | Gdf10 | TSS500 |
| chr14 | 33924087 | 33935280 | Gdf10 | body |
| chr14 | 33954522 | 33964216 | Rbp3 | body |
| chr14 | 33967070 | 33978264 | Zfp488 | body |
| chr14 | 34051132 | 34102254 | A630023A22Rik | body |
| chr14 | 34201133 | 34202133 | Gprin2 | TSS500 |
| chr14 | 34311227 | 34345144 | Glud1 | body |
| chr14 | 34526699 | 34588181 | Ldb3 | body |
| chr14 | 34590618 | 34599642 | Opn4 | body |
| chr14 | 34819325 | 34820325 | Grid1 | TSS500 |
| chr14 | 37055330 | 37064946 | Lrit1 | body |
| chr14 | 37097811 | 37098811 | Cdhr1 | TSS500 |
| chr14 | 39472588 | 39473588 | Nrg3 | TSS500 |
| chr14 | 38368952 | 39472588 | Nrg3 | body |
| chr14 | 38898802 | 38958794 | Nrg3os | body |
| chr14 | 39656163 | 39685293 | 1700109I08Rik | body |
| chr14 | 41049209 | 41068574 | Dydc2 | body |
| chr14 | 41150956 | 41151956 | Mbl1 | TSS500 |
| chr14 | 41172212 | 41184698 | Sftpd | body |
| chr14 | 41944495 | 42003821 | 1700024B05Rik | body |
| chr14 | 43818765 | 43875017 | Ear1 | body |
| chr14 | 44972268 | 45006400 | Gm17173 | body |

| | | | | |
|-------|----------|----------|----------------|--------|
| chr14 | 44988695 | 45003820 | Ptger2 | body |
| chr14 | 45220219 | 45281230 | Gpr137c | body |
| chr14 | 45329324 | 45330324 | Psmc6 | TSS500 |
| chr14 | 46378914 | 46379914 | Gm15217 | TSS500 |
| chr14 | 46383520 | 46390169 | Bmp4 | body |
| chr14 | 46388019 | 46389282 | Gm15222 | body |
| chr14 | 47153895 | 47188913 | Gch1 | body |
| chr14 | 47368251 | 47386160 | Lgals3 | body |
| chr14 | 48669788 | 48793348 | Otx2os1 | body |
| chr14 | 49171726 | 49172726 | Naa30 | TSS500 |
| chr14 | 49298519 | 49525546 | Slc35f4 | body |
| chr14 | 49782883 | 49783883 | 3632451O06Rik | TSS500 |
| chr14 | 50238383 | 50239383 | Olfr731 | TSS500 |
| chr14 | 50319836 | 50320368 | Olfr734 | body |
| chr14 | 50944802 | 50965237 | Pnp | body |
| chr14 | 50955492 | 50956492 | Pnp2 | TSS500 |
| chr14 | 51070942 | 51071942 | Olfr750 | TSS500 |
| chr14 | 51114065 | 51115065 | Eddm3b | TSS500 |
| chr14 | 51195423 | 51196423 | Ang2 | TSS500 |
| chr14 | 51255266 | 51255612 | Rnase2a | body |
| chr14 | 51553290 | 51662953 | Gm5622 | body |
| chr14 | 51763878 | 51773090 | Ang4 | body |
| chr14 | 51800546 | 51826359 | AY358078 | body |
| chr14 | 51836651 | 51837651 | Gm27375 | TSS500 |
| chr14 | 51885342 | 51893039 | Mettl17 | body |
| chr14 | 51918925 | 51920699 | Tppp2 | body |
| chr14 | 51922273 | 51923273 | Rnase13 | TSS500 |
| chr14 | 51984219 | 51985219 | Arhgef40 | TSS500 |
| chr14 | 52006077 | 52020233 | Zfp219 | body |
| chr14 | 52017365 | 52019787 | Tmem253 | body |
| chr14 | 52261759 | 52279045 | Rab2b | body |
| chr14 | 52311172 | 52328262 | Sall2 | body |
| chr14 | 54361341 | 54369669 | Oxa1l | body |
| chr14 | 54625810 | 54629556 | Psmb11 | body |
| chr14 | 54711674 | 54712674 | Cebpe | TSS500 |
| chr14 | 54781386 | 54782386 | Slc7a8 | TSS500 |
| chr14 | 54722216 | 54781386 | Slc7a8 | body |
| chr14 | 54906727 | 54912632 | Slc22a17 | body |
| chr14 | 54926288 | 54927288 | Efs | TSS500 |
| chr14 | 54935970 | 54936970 | Cmtm5 | TSS500 |
| chr14 | 54941921 | 54966427 | Myh6 | body |
| chr14 | 55054369 | 55072397 | RP23-171A13.12 | body |
| chr14 | 55491593 | 55508246 | Lrrc16b | body |
| chr14 | 55518978 | 55524481 | Nrl | body |

| | | | | |
|-------|----------|----------|---------------|--------|
| chr14 | 55587441 | 55590613 | Psme2 | body |
| chr14 | 55603071 | 55604071 | Irf9 | TSS500 |
| chr14 | 55604071 | 55610030 | Irf9 | body |
| chr14 | 55635965 | 55643306 | Tm9sf1 | body |
| chr14 | 55657879 | 55660008 | Mdp1 | body |
| chr14 | 55672735 | 55678750 | Gmpr2 | body |
| chr14 | 55739020 | 55745190 | Dhrs1 | body |
| chr14 | 55766462 | 55768494 | Ltb4r1 | body |
| chr14 | 55788357 | 55789357 | Ripk3 | TSS500 |
| chr14 | 55824295 | 55825295 | Nfatc4 | TSS500 |
| chr14 | 55853536 | 55854536 | Nynrin | TSS500 |
| chr14 | 55899732 | 55900732 | Sdr39u1 | TSS500 |
| chr14 | 56174096 | 56175096 | Gzmn | TSS500 |
| chr14 | 56364568 | 56365568 | Atp12a | TSS500 |
| chr14 | 56365568 | 56388551 | Atp12a | body |
| chr14 | 56526761 | 56571346 | Cenpj | body |
| chr14 | 56722441 | 56777816 | Pspc1 | body |
| chr14 | 57057530 | 57058530 | Gja3 | TSS500 |
| chr14 | 57104202 | 57105202 | Gjb2 | TSS500 |
| chr14 | 57115383 | 57116383 | Gm4491 | TSS500 |
| chr14 | 57112506 | 57115383 | Gm4491 | body |
| chr14 | 57123303 | 57133111 | Gjb6 | body |
| chr14 | 57397983 | 57398983 | Cryl1 | TSS500 |
| chr14 | 57524329 | 57525329 | Il17d | TSS500 |
| chr14 | 58071047 | 58112337 | Fgf9 | body |
| chr14 | 60377786 | 60378786 | Amer2 | TSS500 |
| chr14 | 60378786 | 60381003 | Amer2 | body |
| chr14 | 60485708 | 60599031 | Gm29266 | body |
| chr14 | 60634501 | 60764556 | Spata13 | body |
| chr14 | 60768634 | 60780869 | C1qtnf9 | body |
| chr14 | 60776329 | 60784081 | Mipepos | body |
| chr14 | 61046355 | 61047355 | Tnfrsf19 | TSS500 |
| chr14 | 60963834 | 61046355 | Tnfrsf19 | body |
| chr14 | 61137957 | 61138957 | Sacs | TSS500 |
| chr14 | 61138957 | 61240695 | Sacs | body |
| chr14 | 61257990 | 61258990 | Sgcg | TSS500 |
| chr14 | 61292980 | 61317646 | 1700109G14Rik | body |
| chr14 | 61339763 | 61359945 | Ebpl | body |
| chr14 | 62292479 | 62293479 | Dleu7 | TSS500 |
| chr14 | 62276231 | 62292479 | Dleu7 | body |
| chr14 | 62292089 | 62293089 | Rnaseh2b | TSS500 |
| chr14 | 62293089 | 62372992 | Rnaseh2b | body |
| chr14 | 62555237 | 62556237 | Fam124a | TSS500 |
| chr14 | 62664167 | 62692243 | Serpine3 | body |

| | | | | |
|-------|----------|----------|---------------|--------|
| chr14 | 62761001 | 62830126 | 4931440J10Rik | body |
| chr14 | 63145153 | 63177293 | Fdft1 | body |
| chr14 | 63193041 | 63194041 | Neil2 | TSS500 |
| chr14 | 63182443 | 63193041 | Neil2 | body |
| chr14 | 63198922 | 63271192 | Gata4 | body |
| chr14 | 63435894 | 63436894 | Fam167a | TSS500 |
| chr14 | 63508592 | 63509592 | Tdh | TSS500 |
| chr14 | 63492347 | 63508592 | Tdh | body |
| chr14 | 63606872 | 63607872 | Gm15918 | TSS500 |
| chr14 | 63943174 | 63944174 | Sox7 | TSS500 |
| chr14 | 63944174 | 63950732 | Sox7 | body |
| chr14 | 63971122 | 63987280 | 4930578I06Rik | body |
| chr14 | 64086734 | 64097670 | Prss51 | body |
| chr14 | 64587831 | 64593961 | A930011O12Rik | body |
| chr14 | 64652031 | 64653031 | Kif13b | TSS500 |
| chr14 | 64653031 | 64806296 | Kif13b | body |
| chr14 | 65599046 | 65648531 | Nuggc | body |
| chr14 | 65666903 | 65764826 | Scara5 | body |
| chr14 | 65953244 | 65954244 | Scara3 | TSS500 |
| chr14 | 65967983 | 65968983 | Clu | TSS500 |
| chr14 | 65968983 | 65981548 | Clu | body |
| chr14 | 66008710 | 66009710 | Gulo | TSS500 |
| chr14 | 65986787 | 66008710 | Gulo | body |
| chr14 | 66077233 | 66078233 | Adam2 | TSS500 |
| chr14 | 66027329 | 66077233 | Adam2 | body |
| chr14 | 66124000 | 66125000 | Ephx2 | TSS500 |
| chr14 | 66084377 | 66124000 | Ephx2 | body |
| chr14 | 66280552 | 66281552 | Ptk2b | TSS500 |
| chr14 | 66343796 | 66344796 | Stmn4 | TSS500 |
| chr14 | 66634751 | 66635751 | Adra1a | TSS500 |
| chr14 | 66635751 | 66733462 | Adra1a | body |
| chr14 | 66785029 | 66793758 | Gm10032 | body |
| chr14 | 66910670 | 66911670 | Pnma2 | TSS500 |
| chr14 | 66911670 | 66920054 | Pnma2 | body |
| chr14 | 67071971 | 67072971 | Ppp2r2a | TSS500 |
| chr14 | 67232792 | 67233792 | Ebf2 | TSS500 |
| chr14 | 67745729 | 67749435 | Gnrh1 | body |
| chr14 | 68124346 | 68125346 | Nefm | TSS500 |
| chr14 | 68083363 | 68084363 | Nefl | TSS500 |
| chr14 | 69028789 | 69029789 | Stc1 | TSS500 |
| chr14 | 69164797 | 69171357 | 1700092C10Rik | body |
| chr14 | 69172302 | 69175518 | Nkx2-6 | body |
| chr14 | 69190138 | 69191138 | Nkx3-1 | TSS500 |
| chr14 | 69582164 | 69682786 | Gm27177 | body |

| | | | | |
|-------|-----------|-----------|---------------|--------|
| chr14 | 69609568 | 69695834 | Loxl2 | body |
| chr14 | 69840920 | 70059886 | Pebp4 | body |
| chr14 | 70076945 | 70077945 | Egr3 | TSS500 |
| chr14 | 70159002 | 70160002 | 9930012K11Rik | TSS500 |
| chr14 | 70180468 | 70207137 | Sorbs3 | body |
| chr14 | 70530321 | 70531321 | Lgi3 | TSS500 |
| chr14 | 70552712 | 70573548 | Hr | body |
| chr14 | 70602184 | 70635548 | Dmtn | body |
| chr14 | 70652584 | 70653584 | Npm2 | TSS500 |
| chr14 | 70654246 | 70766128 | Xpo7 | body |
| chr14 | 70889630 | 70890630 | Gfra2 | TSS500 |
| chr14 | 73525819 | 73596142 | Sucla2 | body |
| chr14 | 74641340 | 74706859 | Htr2a | body |
| chr14 | 75131601 | 75230842 | Lcp1 | body |
| chr14 | 75455482 | 75456482 | Siah3 | TSS500 |
| chr14 | 76556187 | 76557187 | Serp2 | TSS500 |
| chr14 | 77156263 | 77157263 | Enox1 | TSS500 |
| chr14 | 77903739 | 77904739 | Epsti1 | TSS500 |
| chr14 | 78307543 | 78308543 | Tnfsf11 | TSS500 |
| chr14 | 78277445 | 78307543 | Tnfsf11 | body |
| chr14 | 78724589 | 78725589 | Dgkh | TSS500 |
| chr14 | 79301145 | 79302145 | Rgcc | TSS500 |
| chr14 | 79288756 | 79301145 | Rgcc | body |
| chr14 | 79397272 | 79398272 | Mtrf1 | TSS500 |
| chr14 | 79426011 | 79427011 | Kbtbd7 | TSS500 |
| chr14 | 79661670 | 79662670 | Lect1 | TSS500 |
| chr14 | 79766775 | 79770812 | Pcdh8 | body |
| chr14 | 79769408 | 79770408 | RP24-317P2.2 | TSS500 |
| chr14 | 79999802 | 80000802 | Olfm4 | TSS500 |
| chr14 | 84443063 | 84444063 | Pcdh17 | TSS500 |
| chr14 | 84444063 | 84537060 | Pcdh17 | body |
| chr14 | 88470896 | 88471896 | Pcdh20 | TSS500 |
| chr14 | 88464743 | 88470896 | Pcdh20 | body |
| chr14 | 93890179 | 93891179 | Pcdh9 | TSS500 |
| chr14 | 93013410 | 93890179 | Pcdh9 | body |
| chr14 | 96105259 | 96518602 | Klhl1 | body |
| chr14 | 98169265 | 98170265 | Dach1 | TSS500 |
| chr14 | 97786853 | 98169265 | Dach1 | body |
| chr14 | 101199830 | 101200830 | Prr30 | TSS500 |
| chr14 | 101197690 | 101199830 | Prr30 | body |
| chr14 | 101654467 | 101696124 | Uchl3 | body |
| chr14 | 102982137 | 102983137 | Kctd12 | TSS500 |
| chr14 | 102976581 | 102982137 | Kctd12 | body |
| chr14 | 102978720 | 102982528 | Gm26778 | body |

| | | | | |
|-------|-----------|-----------|---------------|--------|
| chr14 | 102982132 | 102983132 | Mir5130 | TSS500 |
| chr14 | 103047477 | 103056573 | Irg1 | body |
| chr14 | 103069716 | 103070716 | Cln5 | TSS500 |
| chr14 | 103080239 | 103099066 | Fbxl3 | body |
| chr14 | 103513841 | 103613346 | Scel | body |
| chr14 | 103649728 | 103650728 | Slain1 | TSS500 |
| chr14 | 103650728 | 103704907 | Slain1 | body |
| chr14 | 103650057 | 103651057 | Gm22877 | TSS500 |
| chr14 | 103843673 | 103844673 | Ednrb | TSS500 |
| chr14 | 103814625 | 103843673 | Ednrb | body |
| chr14 | 104467499 | 104468499 | Pou4f1 | TSS500 |
| chr14 | 104461676 | 104467499 | Pou4f1 | body |
| chr14 | 106105698 | 106106698 | Trim52 | TSS500 |
| chr14 | 108909991 | 108913739 | Slitrk1 | body |
| chr14 | 111674615 | 111675615 | Slitrk5 | TSS500 |
| chr14 | 111675615 | 111683134 | Slitrk5 | body |
| chr14 | 115091715 | 115092715 | Gpc5 | TSS500 |
| chr14 | 115092715 | 116525179 | Gpc5 | body |
| chr14 | 118236530 | 118237530 | Sox21 | TSS500 |
| chr14 | 119137915 | 119138915 | Hs6st3 | TSS500 |
| chr14 | 119138915 | 119869594 | Hs6st3 | body |
| chr14 | 120019585 | 120041935 | Oxgr1 | body |
| chr14 | 120478961 | 120507194 | Rap2a | body |
| chr14 | 120749685 | 120750062 | Gm17613 | body |
| chr14 | 121034700 | 121035700 | Farp1 | TSS500 |
| chr14 | 121504754 | 121505754 | Slc15a1 | TSS500 |
| chr14 | 122182194 | 122402232 | Clybl | body |
| chr14 | 122229905 | 122233154 | 1700108J01Rik | body |
| chr14 | 122450615 | 122451615 | Gm5089 | TSS500 |
| chr14 | 122434854 | 122450615 | Gm5089 | body |
| chr14 | 122465177 | 122466177 | Zic5 | TSS500 |
| chr14 | 122456795 | 122465177 | Zic5 | body |
| chr14 | 122474935 | 122475935 | Zic2 | TSS500 |
| chr14 | 122490086 | 122491086 | Gm10837 | TSS500 |
| chr14 | 124676627 | 124677627 | Fgf14 | TSS500 |
| chr9 | 3404585 | 3479236 | Cwf19l2 | body |
| chr9 | 4795734 | 4796734 | Gria4 | TSS500 |
| chr9 | 4417899 | 4795734 | Gria4 | body |
| chr9 | 6168112 | 6169112 | Pdgfd | TSS500 |
| chr9 | 7558929 | 7568486 | Mmp8 | body |
| chr9 | 7571896 | 7581885 | Mmp27 | body |
| chr9 | 7571958 | 7581393 | AC115689.1 | body |
| chr9 | 7628731 | 7674968 | Mmp20 | body |
| chr9 | 7872686 | 7873686 | Birc3 | TSS500 |

| | | | | |
|------|----------|----------|---------------|--------|
| chr9 | 8133794 | 8134794 | AK129341 | TSS500 |
| chr9 | 8543696 | 8544696 | Trpc6 | TSS500 |
| chr9 | 8544696 | 8680565 | Trpc6 | body |
| chr9 | 8899333 | 8900333 | Pgr | TSS500 |
| chr9 | 8900333 | 8968611 | Pgr | body |
| chr9 | 9235788 | 9236788 | Gm16833 | TSS500 |
| chr9 | 9660891 | 10904275 | Cntn5 | body |
| chr9 | 13807792 | 13826607 | Cep57 | body |
| chr9 | 14276801 | 14326138 | Sesn3 | body |
| chr9 | 14353990 | 14380742 | Endod1 | body |
| chr9 | 14541966 | 14614983 | Amotl1 | body |
| chr9 | 14705142 | 14719058 | Gm10706 | body |
| chr9 | 14748459 | 14751622 | Fut4 | body |
| chr9 | 14770530 | 14771530 | 1700012B09Rik | TSS500 |
| chr9 | 15505987 | 15545260 | Smco4 | body |
| chr9 | 15627433 | 15628433 | Ccdc67 | TSS500 |
| chr9 | 15910205 | 16377731 | Fat3 | body |
| chr9 | 18455575 | 18477768 | Zfp558 | body |
| chr9 | 18495455 | 18512385 | Muc16 | body |
| chr9 | 20237662 | 20260913 | Olfr872 | body |
| chr9 | 20652630 | 20666584 | Pin1 | body |
| chr9 | 20727719 | 20728719 | Olfm2 | TSS500 |
| chr9 | 20814567 | 20815567 | Col5a3 | TSS500 |
| chr9 | 20868142 | 20869142 | A230050P20Rik | TSS500 |
| chr9 | 20879227 | 20880227 | Angptl6 | TSS500 |
| chr9 | 20873809 | 20879227 | Angptl6 | body |
| chr9 | 20887675 | 20888675 | Ppan | TSS500 |
| chr9 | 20976293 | 20977293 | S1pr2 | TSS500 |
| chr9 | 21003237 | 21008835 | Mrpl4 | body |
| chr9 | 21015460 | 21016460 | Icam1 | TSS500 |
| chr9 | 21016460 | 21028797 | Icam1 | body |
| chr9 | 21028307 | 21031857 | Gm20603 | body |
| chr9 | 21028873 | 21029873 | Icam4 | TSS500 |
| chr9 | 21029873 | 21030531 | Icam4 | body |
| chr9 | 21031538 | 21032538 | Icam5 | TSS500 |
| chr9 | 21032538 | 21039036 | Icam5 | body |
| chr9 | 21037282 | 21038282 | Gm26592 | TSS500 |
| chr9 | 21091488 | 21092488 | Raver1 | TSS500 |
| chr9 | 21074168 | 21091488 | Raver1 | body |
| chr9 | 21091255 | 21092255 | 1700084C06Rik | TSS500 |
| chr9 | 21247943 | 21248943 | S1pr5 | TSS500 |
| chr9 | 21288463 | 21290709 | Cdkn2d | body |
| chr9 | 21311833 | 21312833 | Ap1m2 | TSS500 |
| chr9 | 21411220 | 21412220 | Gm16853 | TSS500 |

| | | | | |
|------|----------|----------|----------|--------|
| chr9 | 21411337 | 21412337 | Qtrt1 | TSS500 |
| chr9 | 21412337 | 21420277 | Qtrt1 | body |
| chr9 | 21547394 | 21589487 | Carm1 | body |
| chr9 | 21835010 | 21836010 | Gm6484 | TSS500 |
| chr9 | 21917692 | 21918692 | Rab3d | TSS500 |
| chr9 | 21921010 | 21927035 | Tmem205 | body |
| chr9 | 21958899 | 21963076 | Epor | body |
| chr9 | 22051523 | 22052523 | Elavl3 | TSS500 |
| chr9 | 22015005 | 22051523 | Elavl3 | body |
| chr9 | 22126731 | 22135246 | Acp5 | body |
| chr9 | 22187668 | 22188668 | Zfp872 | TSS500 |
| chr9 | 22188668 | 22202123 | Zfp872 | body |
| chr9 | 22259395 | 22260395 | Zfp599 | TSS500 |
| chr9 | 22307138 | 22308138 | Zfp810 | TSS500 |
| chr9 | 22475215 | 22476215 | Bbs9 | TSS500 |
| chr9 | 24720812 | 24773803 | Tbx20 | body |
| chr9 | 25108130 | 25151281 | Herpud2 | body |
| chr9 | 25482047 | 25604110 | Eepd1 | body |
| chr9 | 26733228 | 26734228 | B3gat1 | TSS500 |
| chr9 | 26734228 | 26763101 | B3gat1 | body |
| chr9 | 26763044 | 26805968 | Glb1l2 | body |
| chr9 | 26817953 | 26860323 | Glb1l3 | body |
| chr9 | 26879567 | 26922581 | Gm1110 | body |
| chr9 | 28994750 | 29962641 | Ntm | body |
| chr9 | 29060299 | 29070199 | Gm15520 | body |
| chr9 | 30426829 | 30427829 | Snx19 | TSS500 |
| chr9 | 30921952 | 30922952 | Adamts15 | TSS500 |
| chr9 | 31081975 | 31082975 | Gm17508 | TSS500 |
| chr9 | 31131353 | 31132353 | St14 | TSS500 |
| chr9 | 31149557 | 31211315 | Aplp2 | body |
| chr9 | 31463738 | 31464738 | Tmem45b | TSS500 |
| chr9 | 31912962 | 31913962 | Barx2 | TSS500 |
| chr9 | 32542361 | 32543361 | Fli1 | TSS500 |
| chr9 | 32508913 | 32516958 | Gm27201 | body |
| chr9 | 32635721 | 32636721 | Ets1 | TSS500 |
| chr9 | 33942810 | 34007173 | Gm27164 | body |
| chr9 | 34485394 | 34486394 | Kirrel3 | TSS500 |
| chr9 | 35200675 | 35247973 | Srpr | body |
| chr9 | 35516321 | 35517769 | Gm1113 | body |
| chr9 | 35558028 | 35559028 | Ddx25 | TSS500 |
| chr9 | 35541847 | 35558028 | Ddx25 | body |
| chr9 | 35558095 | 35559095 | Pus3 | TSS500 |
| chr9 | 35559095 | 35567401 | Pus3 | body |
| chr9 | 35570784 | 35690318 | Pate2 | body |

| | | | | |
|------|----------|----------|---------------|--------|
| chr9 | 36119934 | 36128279 | Gm5916 | body |
| chr9 | 36729344 | 36767179 | Stt3a | body |
| chr9 | 36821439 | 36822439 | Fez1 | TSS500 |
| chr9 | 36890982 | 37146822 | Pknx2 | body |
| chr9 | 37366868 | 37367868 | Hepacam | TSS500 |
| chr9 | 37367868 | 37386572 | Hepacam | body |
| chr9 | 37432663 | 37433663 | Robo3 | TSS500 |
| chr9 | 37415669 | 37432663 | Robo3 | body |
| chr9 | 37528578 | 37538319 | Esam | body |
| chr9 | 37538755 | 37539755 | Vsig2 | TSS500 |
| chr9 | 37539755 | 37544205 | Vsig2 | body |
| chr9 | 37659902 | 37668722 | Panx3 | body |
| chr9 | 39128667 | 39145072 | Olfr27 | body |
| chr9 | 40685462 | 40686462 | Clmp | TSS500 |
| chr9 | 40686462 | 40785319 | Clmp | body |
| chr9 | 40874627 | 40877972 | Bsx | body |
| chr9 | 40963618 | 40964618 | 4931429I11Rik | TSS500 |
| chr9 | 40894849 | 40963618 | 4931429I11Rik | body |
| chr9 | 41206637 | 41217627 | 1700063D05Rik | body |
| chr9 | 42123797 | 42124797 | Sorl1 | TSS500 |
| chr9 | 42023115 | 42034113 | Gm16214 | body |
| chr9 | 42518135 | 42943993 | Grik4 | body |
| chr9 | 42861629 | 42862629 | Gm27509 | TSS500 |
| chr9 | 43116070 | 43117070 | Tmem136 | TSS500 |
| chr9 | 43108653 | 43116070 | Tmem136 | body |
| chr9 | 43221278 | 43239316 | Oaf | body |
| chr9 | 43260379 | 43280075 | D630033O11Rik | body |
| chr9 | 43311263 | 43336125 | Trim29 | body |
| chr9 | 43829463 | 43830463 | Gm3898 | TSS500 |
| chr9 | 44043884 | 44048579 | Thy1 | body |
| chr9 | 44067521 | 44095627 | Usp2 | body |
| chr9 | 44106745 | 44107745 | C1qtnf5 | TSS500 |
| chr9 | 44123768 | 44133985 | Gm10687 | body |
| chr9 | 44268099 | 44269099 | Nlr1 | TSS500 |
| chr9 | 44288115 | 44289115 | Abcg4 | TSS500 |
| chr9 | 44273188 | 44288115 | Abcg4 | body |
| chr9 | 44336350 | 44343728 | Hmbs | body |
| chr9 | 44408214 | 44410405 | Rps25 | body |
| chr9 | 44499636 | 44510388 | Bcl9l | body |
| chr9 | 44673733 | 44686305 | Treh | body |
| chr9 | 44741564 | 44767345 | Arcn1 | body |
| chr9 | 44768408 | 44792714 | Ift46 | body |
| chr9 | 44798807 | 44799807 | Tmem25 | TSS500 |
| chr9 | 44793776 | 44798807 | Tmem25 | body |

| | | | | |
|------|----------|----------|---------------|--------|
| chr9 | 44799400 | 44802451 | Ttc36 | body |
| chr9 | 45055686 | 45077436 | Mpzl3 | body |
| chr9 | 45172726 | 45203592 | Tmprss4 | body |
| chr9 | 45182507 | 45250020 | BC049352 | body |
| chr9 | 45268649 | 45269649 | Il10ra | TSS500 |
| chr9 | 45253837 | 45268649 | Il10ra | body |
| chr9 | 45369685 | 45370685 | Fxyd6 | TSS500 |
| chr9 | 45370685 | 45396158 | Fxyd6 | body |
| chr9 | 45430732 | 45431732 | 4833428L15Rik | TSS500 |
| chr9 | 45416626 | 45430732 | 4833428L15Rik | body |
| chr9 | 45429793 | 45430793 | Dscaml1 | TSS500 |
| chr9 | 45430793 | 45753164 | Dscaml1 | body |
| chr9 | 45907069 | 45929692 | Pcsk7 | body |
| chr9 | 45965311 | 45984371 | Pafah1b2 | body |
| chr9 | 46240196 | 46241196 | Apoa4 | TSS500 |
| chr9 | 46243029 | 46244029 | Gm10680 | TSS500 |
| chr9 | 46303361 | 46319486 | 4931429L15Rik | body |
| chr9 | 46326391 | 46328913 | 4930448E22Rik | body |
| chr9 | 46913993 | 46927366 | 2900052N01Rik | body |
| chr9 | 48494830 | 48495830 | Rbm7 | TSS500 |
| chr9 | 48494845 | 48495845 | Gm5617 | TSS500 |
| chr9 | 48591877 | 48604653 | Nnmt | body |
| chr9 | 48835445 | 48836445 | Zbtb16 | TSS500 |
| chr9 | 48654311 | 48835445 | Zbtb16 | body |
| chr9 | 48935008 | 48964490 | Htr3b | body |
| chr9 | 49340162 | 49341162 | Drd2 | TSS500 |
| chr9 | 50662752 | 50739017 | Dixdc1 | body |
| chr9 | 50845801 | 50894229 | Ppp2r1b | body |
| chr9 | 51101578 | 51102578 | 4833427G06Rik | TSS500 |
| chr9 | 51103145 | 51104145 | Mir34b | TSS500 |
| chr9 | 51278054 | 51279054 | Gm684 | TSS500 |
| chr9 | 51278013 | 51279013 | 2010007H06Rik | TSS500 |
| chr9 | 51279013 | 51284210 | 2010007H06Rik | body |
| chr9 | 51289686 | 51328417 | 1810046K07Rik | body |
| chr9 | 51765837 | 51853856 | Arhgap20 | body |
| chr9 | 51832814 | 51875386 | Arhgap20os | body |
| chr9 | 53384523 | 53401867 | Kdelc2 | body |
| chr9 | 53405786 | 53432803 | 4930550C14Rik | body |
| chr9 | 53684110 | 53705732 | Rab39 | body |
| chr9 | 53771035 | 53772035 | Slc35f2 | TSS500 |
| chr9 | 53974801 | 53975801 | Elmod1 | TSS500 |
| chr9 | 54067911 | 54068911 | Tnfaip8l3 | TSS500 |
| chr9 | 54025606 | 54067911 | Tnfaip8l3 | body |
| chr9 | 54268578 | 54301070 | Gldnos | body |

| | | | | |
|------|----------|----------|---------------|--------|
| chr9 | 54285986 | 54286986 | Gldn | TSS500 |
| chr9 | 54286986 | 54341786 | Gldn | body |
| chr9 | 54501260 | 54502260 | Dmxi2 | TSS500 |
| chr9 | 54559718 | 54560718 | Cib2 | TSS500 |
| chr9 | 54764248 | 54765248 | Crabp1 | TSS500 |
| chr9 | 54864255 | 54912534 | Ireb2 | body |
| chr9 | 54916783 | 54917783 | Hykk | TSS500 |
| chr9 | 54981380 | 55007779 | Chrna5 | body |
| chr9 | 55048044 | 55049044 | Chrn4 | TSS500 |
| chr9 | 55028156 | 55048044 | Chrn4 | body |
| chr9 | 55326344 | 55327344 | Nrg4 | TSS500 |
| chr9 | 55326413 | 55327413 | AI118078 | TSS500 |
| chr9 | 55327413 | 55438345 | AI118078 | body |
| chr9 | 55540388 | 55541388 | Gm17226 | TSS500 |
| chr9 | 55539549 | 55540388 | Gm17226 | body |
| chr9 | 55962589 | 55980414 | Rfpl3s | body |
| chr9 | 56135885 | 56160570 | Tspan3 | body |
| chr9 | 56851463 | 56852463 | Odf3l1 | TSS500 |
| chr9 | 56848659 | 56851463 | Odf3l1 | body |
| chr9 | 56864604 | 56865604 | Cspg4 | TSS500 |
| chr9 | 56865604 | 56899870 | Cspg4 | body |
| chr9 | 56927871 | 56928871 | Snx33 | TSS500 |
| chr9 | 57147805 | 57148805 | Neil1 | TSS500 |
| chr9 | 57155041 | 57157799 | Commd4 | body |
| chr9 | 57175775 | 57186108 | 1700041C23Rik | body |
| chr9 | 57439614 | 57440614 | Ppcdc | TSS500 |
| chr9 | 57467524 | 57468524 | Scamp5 | TSS500 |
| chr9 | 57531287 | 57537129 | Gm26631 | body |
| chr9 | 57588952 | 57589952 | Ulk3 | TSS500 |
| chr9 | 57626647 | 57645153 | Csk | body |
| chr9 | 57750711 | 57765360 | Clk3 | body |
| chr9 | 57939613 | 57940613 | Sema7a | TSS500 |
| chr9 | 57997541 | 57998541 | Gm17322 | TSS500 |
| chr9 | 58028677 | 58118323 | Ccdc33 | body |
| chr9 | 58032774 | 58048997 | Gm16130 | body |
| chr9 | 58196298 | 58203819 | Islr2 | body |
| chr9 | 58218076 | 58249286 | Pml | body |
| chr9 | 58287723 | 58312712 | Loxl1 | body |
| chr9 | 58359804 | 58369869 | Tbc1d21 | body |
| chr9 | 58524300 | 58554632 | Cd276 | body |
| chr9 | 58582740 | 58657955 | Nptn | body |
| chr9 | 58823012 | 58824012 | Hcn4 | TSS500 |
| chr9 | 58874679 | 59035941 | Neo1 | body |
| chr9 | 59291072 | 59292072 | Adpgk | TSS500 |

| | | | | |
|------|----------|----------|---------------|--------|
| chr9 | 59578417 | 59607292 | Celf6 | body |
| chr9 | 59656868 | 59679375 | Pkm | body |
| chr9 | 59679644 | 59680644 | Gramd2 | TSS500 |
| chr9 | 59680644 | 59718874 | Gramd2 | body |
| chr9 | 59750149 | 59751149 | Senp8 | TSS500 |
| chr9 | 59750396 | 59751396 | Myo9a | TSS500 |
| chr9 | 59960159 | 59961159 | Nr2e3 | TSS500 |
| chr9 | 59942771 | 59960159 | Nr2e3 | body |
| chr9 | 60521546 | 60522546 | Thsd4 | TSS500 |
| chr9 | 59966931 | 60521546 | Thsd4 | body |
| chr9 | 60568859 | 60687658 | Lrrc49 | body |
| chr9 | 60712489 | 60713489 | Larp6 | TSS500 |
| chr9 | 60743620 | 60770276 | 1700036A12Rik | body |
| chr9 | 61953481 | 62026356 | Paqr5 | body |
| chr9 | 62536544 | 62537544 | Coro2b | TSS500 |
| chr9 | 62419492 | 62536544 | Coro2b | body |
| chr9 | 62857604 | 62858604 | Calml4 | TSS500 |
| chr9 | 63148461 | 63149461 | Skor1 | TSS500 |
| chr9 | 63138170 | 63148461 | Skor1 | body |
| chr9 | 64049329 | 64050329 | 1110036E04Rik | TSS500 |
| chr9 | 64281107 | 64282107 | Tipin | TSS500 |
| chr9 | 64340788 | 64341788 | Dis3l | TSS500 |
| chr9 | 64951107 | 64952107 | Slc24a1 | TSS500 |
| chr9 | 64960332 | 64961332 | Vwa9 | TSS500 |
| chr9 | 65021217 | 65022217 | Ptplad1 | TSS500 |
| chr9 | 64986985 | 65021217 | Ptplad1 | body |
| chr9 | 65101986 | 65137940 | Igdcc4 | body |
| chr9 | 65214190 | 65215190 | Parp16 | TSS500 |
| chr9 | 65391152 | 65392152 | Kbtbd13 | TSS500 |
| chr9 | 65388684 | 65391152 | Kbtbd13 | body |
| chr9 | 65398988 | 65414853 | Rasl12 | body |
| chr9 | 65422273 | 65423273 | Slc51b | TSS500 |
| chr9 | 65554386 | 65579540 | Plekho2 | body |
| chr9 | 65909474 | 66045009 | Csnk1g1 | body |
| chr9 | 66069231 | 66070231 | Snx22 | TSS500 |
| chr9 | 66157723 | 66158723 | Dapk2 | TSS500 |
| chr9 | 66798678 | 66803859 | BC050972 | body |
| chr9 | 66834226 | 66835226 | Aph1c | TSS500 |
| chr9 | 66814994 | 66834226 | Aph1c | body |
| chr9 | 66834199 | 66835199 | Gm17098 | TSS500 |
| chr9 | 67759730 | 67760730 | M5C1000I18Rik | TSS500 |
| chr9 | 67758937 | 67759937 | C2cd4b | TSS500 |
| chr9 | 67759937 | 67760930 | C2cd4b | body |
| chr9 | 67831830 | 67832830 | C2cd4a | TSS500 |

| | | | | |
|------|----------|----------|---------------|--------|
| chr9 | 67830532 | 67831830 | C2cd4a | body |
| chr9 | 68653286 | 68654286 | Rora | TSS500 |
| chr9 | 68654286 | 69388246 | Rora | body |
| chr9 | 69348889 | 69363747 | Gm15511 | body |
| chr9 | 69670852 | 69671852 | Gm27537 | TSS500 |
| chr9 | 69760440 | 69761440 | Foxb1 | TSS500 |
| chr9 | 69757710 | 69760440 | Foxb1 | body |
| chr9 | 69759240 | 69830845 | B230323A14Rik | body |
| chr9 | 71215289 | 71216289 | Aldh1a2 | TSS500 |
| chr9 | 71216289 | 71296243 | Aldh1a2 | body |
| chr9 | 72274356 | 72275356 | Gm27253 | TSS500 |
| chr9 | 72274360 | 72275360 | Zfp280d | TSS500 |
| chr9 | 72532740 | 72622937 | Rfx7 | body |
| chr9 | 72662846 | 72749852 | Nedd4 | body |
| chr9 | 72925145 | 72926145 | Pygo1 | TSS500 |
| chr9 | 72926145 | 72952181 | Pygo1 | body |
| chr9 | 72958285 | 72959285 | Dyx1c1 | TSS500 |
| chr9 | 72958352 | 72959352 | Dyx1c1Ccp1 | TSS500 |
| chr9 | 72979722 | 72984882 | Ccp1os | body |
| chr9 | 73045354 | 73097629 | Rab27a | body |
| chr9 | 73102336 | 73104438 | Khdc3 | body |
| chr9 | 73479422 | 73968466 | Unc13c | body |
| chr9 | 74109856 | 74110856 | Wdr72 | TSS500 |
| chr9 | 74110856 | 74283308 | Wdr72 | body |
| chr9 | 74848963 | 74891476 | Gm20649 | body |
| chr9 | 74854885 | 74855885 | Gm28182 | TSS500 |
| chr9 | 74861421 | 74862421 | Onecut1 | TSS500 |
| chr9 | 75071515 | 75223688 | Myo5a | body |
| chr9 | 75231514 | 75232514 | Myo5c | TSS500 |
| chr9 | 75442024 | 75466432 | Leo1 | body |
| chr9 | 75565621 | 75610825 | Tmod2 | body |
| chr9 | 75775864 | 75900310 | Bmp5 | body |
| chr9 | 75897843 | 76014692 | Gm26903 | body |
| chr9 | 76225880 | 76323356 | Hcrtr2 | body |
| chr9 | 76490054 | 76566616 | Fam83b | body |
| chr9 | 76951693 | 77045294 | Tinag | body |
| chr9 | 77102081 | 77352469 | Mlip | body |
| chr9 | 77637000 | 77660127 | Klhl31 | body |
| chr9 | 77755035 | 77794485 | Gclc | body |
| chr9 | 78109692 | 78172107 | Ick | body |
| chr9 | 78328089 | 78329620 | Omt2b | body |
| chr9 | 78395658 | 78396658 | 4930542C12Rik | TSS500 |
| chr9 | 78395277 | 78396277 | Ddx43 | TSS500 |
| chr9 | 78442737 | 78443737 | Mb21d1 | TSS500 |

| | | | | |
|------|----------|----------|---------------|--------|
| chr9 | 78430526 | 78442737 | Mb21d1 | body |
| chr9 | 78488651 | 78489651 | Eef1a1 | TSS500 |
| chr9 | 78616046 | 78716253 | Cd109 | body |
| chr9 | 79718331 | 79719331 | Col12a1 | TSS500 |
| chr9 | 79768943 | 79793007 | Tmem30a | body |
| chr9 | 79977304 | 79978304 | Filip1 | TSS500 |
| chr9 | 80165531 | 80311729 | Myo6 | body |
| chr9 | 80313330 | 80464981 | Impg1 | body |
| chr9 | 80803151 | 80864861 | Gm27224 | body |
| chr9 | 81175957 | 81203591 | Gm26713 | body |
| chr9 | 81628291 | 81633328 | Htr1b | body |
| chr9 | 81631051 | 81632051 | D430036J16Rik | TSS500 |
| chr9 | 81632051 | 81645156 | D430036J16Rik | body |
| chr9 | 81776695 | 81858391 | Gm26907 | body |
| chr9 | 81863170 | 81864170 | Mei4 | TSS500 |
| chr9 | 81864170 | 82206007 | Mei4 | body |
| chr9 | 83547827 | 83548827 | Sh3bgrl2 | TSS500 |
| chr9 | 83690975 | 83691975 | Gm2109 | TSS500 |
| chr9 | 85841880 | 85842880 | Tpbg | TSS500 |
| chr9 | 85842880 | 85847040 | Tpbg | body |
| chr9 | 86307306 | 86464450 | Ube2cbp | body |
| chr9 | 86571491 | 86572491 | Rwdd2a | TSS500 |
| chr9 | 86695960 | 86701253 | A330041J22Rik | body |
| chr9 | 86743149 | 86744149 | Prss35 | TSS500 |
| chr9 | 86880154 | 86881154 | Snap91 | TSS500 |
| chr9 | 86765923 | 86880154 | Snap91 | body |
| chr9 | 87015037 | 87016037 | Ripply2 | TSS500 |
| chr9 | 87143806 | 87144806 | Mrap2 | TSS500 |
| chr9 | 87144806 | 87184045 | Mrap2 | body |
| chr9 | 87702800 | 87730760 | Tbx18 | body |
| chr9 | 88326697 | 88327697 | Nt5e | TSS500 |
| chr9 | 88327697 | 88372092 | Nt5e | body |
| chr9 | 88599016 | 88600016 | 9430037G07Rik | TSS500 |
| chr9 | 88599156 | 88600156 | Gm26567 | TSS500 |
| chr9 | 88839664 | 88848190 | Trim43c | body |
| chr9 | 88859511 | 88883554 | Gm26611 | body |
| chr9 | 89113111 | 89177387 | 4930579C12Rik | body |
| chr9 | 89211176 | 89377713 | Mthfs | body |
| chr9 | 89622625 | 89623625 | AF529169 | TSS500 |
| chr9 | 89803370 | 89806055 | 1700017I07Rik | body |
| chr9 | 89909408 | 89910408 | Rasgrf1 | TSS500 |
| chr9 | 89910408 | 90026977 | Rasgrf1 | body |
| chr9 | 90053652 | 90054652 | Ctsh | TSS500 |
| chr9 | 90054652 | 90076089 | Ctsh | body |

| | | | | |
|------|-----------|-----------|---------------|--------|
| chr9 | 90163569 | 90208071 | Adamts7 | body |
| chr9 | 91365310 | 91366310 | Zic1 | TSS500 |
| chr9 | 91358058 | 91365310 | Zic1 | body |
| chr9 | 91361913 | 91362913 | Zic4 | TSS500 |
| chr9 | 91362913 | 91389348 | Zic4 | body |
| chr9 | 91404974 | 91562818 | Gm29478 | body |
| chr9 | 94669409 | 94670409 | Slc9a9 | TSS500 |
| chr9 | 94670409 | 95230445 | Slc9a9 | body |
| chr9 | 94695704 | 94701819 | Gm16262 | body |
| chr9 | 95406222 | 95407222 | Chst2 | TSS500 |
| chr9 | 95399292 | 95406222 | Chst2 | body |
| chr9 | 95456898 | 95511496 | U2surp | body |
| chr9 | 95559157 | 95560157 | Paqr9 | TSS500 |
| chr9 | 95560157 | 95568023 | Paqr9 | body |
| chr9 | 96119862 | 96184608 | Gk5 | body |
| chr9 | 96682770 | 96752331 | Zbtb38 | body |
| chr9 | 96705328 | 96706328 | A930006L05Rik | TSS500 |
| chr9 | 98032681 | 98033681 | Clstn2 | TSS500 |
| chr9 | 97444395 | 98032681 | Clstn2 | body |
| chr9 | 98748599 | 98819587 | E330023G01Rik | body |
| chr9 | 98855994 | 98856994 | Gm6406 | TSS500 |
| chr9 | 98864267 | 98865267 | 2410012M07Rik | TSS500 |
| chr9 | 98865267 | 98866583 | 2410012M07Rik | body |
| chr9 | 98955107 | 98956107 | Foxl2 | TSS500 |
| chr9 | 98956107 | 98956847 | Foxl2 | body |
| chr9 | 99358057 | 99359057 | Esyt3 | TSS500 |
| chr9 | 99436881 | 99437881 | Mras | TSS500 |
| chr9 | 99478372 | 99568399 | Armc8 | body |
| chr9 | 99875670 | 99876670 | Sox14 | TSS500 |
| chr9 | 99874106 | 99875670 | Sox14 | body |
| chr9 | 100552188 | 100570590 | Slc35g2 | body |
| chr9 | 100598298 | 100959375 | Stag1 | body |
| chr9 | 101341694 | 101342694 | Gm28979 | TSS500 |
| chr9 | 102354193 | 102355193 | Ephb1 | TSS500 |
| chr9 | 102505250 | 102506250 | Ky | TSS500 |
| chr9 | 102584598 | 102626034 | Cep63 | body |
| chr9 | 102626796 | 102634425 | Anapc13 | body |
| chr9 | 103111287 | 103112287 | Rab6b | TSS500 |
| chr9 | 103229807 | 103230807 | Gm20425 | TSS500 |
| chr9 | 103229944 | 103230944 | Trf | TSS500 |
| chr9 | 103305715 | 103350428 | Topbp1 | body |
| chr9 | 103353094 | 103365340 | Cdv3 | body |
| chr9 | 103424920 | 103479920 | Bfsp2 | body |
| chr9 | 103471584 | 103472584 | Gm16252 | TSS500 |

| | | | | |
|------|-----------|-----------|---------------|--------|
| chr9 | 103472584 | 103492930 | Gm16252 | body |
| chr9 | 103482947 | 103761337 | Tmem108 | body |
| chr9 | 103557590 | 103565891 | 4932413F04Rik | body |
| chr9 | 103919289 | 103959635 | Gm29154 | body |
| chr9 | 104361332 | 104362332 | Gm28548 | TSS500 |
| chr9 | 104362332 | 104385031 | Gm28548 | body |
| chr9 | 105052739 | 105053739 | Mrpl3 | TSS500 |
| chr9 | 105208696 | 105211863 | Gm20643 | body |
| chr9 | 105687809 | 105827660 | Col6a6 | body |
| chr9 | 105960143 | 105961143 | Col6a5 | TSS500 |
| chr9 | 105989454 | 106096283 | Col6a4 | body |
| chr9 | 106126560 | 106127560 | Gm29208 | TSS500 |
| chr9 | 106148187 | 106149187 | D030055H07Rik | TSS500 |
| chr9 | 106149187 | 106160201 | D030055H07Rik | body |
| chr9 | 106157638 | 106158638 | Glyctk | TSS500 |
| chr9 | 106203608 | 106215389 | Twf2 | body |
| chr9 | 106223098 | 106226883 | Tlr9 | body |
| chr9 | 106281561 | 106350521 | Poc1a | body |
| chr9 | 106309944 | 106335333 | Gm29123 | body |
| chr9 | 106448288 | 106452922 | Abhd14b | body |
| chr9 | 106453791 | 106464012 | Pcbp4 | body |
| chr9 | 106470322 | 106476449 | Parp3 | body |
| chr9 | 106475463 | 106476463 | Rrp9 | TSS500 |
| chr9 | 106561131 | 106562131 | lqcf3 | TSS500 |
| chr9 | 106514073 | 106515073 | lqcf5 | TSS500 |
| chr9 | 106644537 | 106655609 | Grm2 | body |
| chr9 | 106688082 | 106788694 | Rad54l2 | body |
| chr9 | 107254927 | 107289377 | Mapkapk3 | body |
| chr9 | 107399112 | 107400112 | Cacna2d2 | TSS500 |
| chr9 | 107423857 | 107430067 | Gm17141 | body |
| chr9 | 107547798 | 107551319 | Zmynd10 | body |
| chr9 | 107550268 | 107551268 | RP23-456B9.21 | TSS500 |
| chr9 | 107562755 | 107563755 | Tusc2 | TSS500 |
| chr9 | 107568445 | 107572779 | Hyal2 | body |
| chr9 | 107576427 | 107577427 | Hyal1 | TSS500 |
| chr9 | 107588142 | 107593385 | lfrd2 | body |
| chr9 | 107596575 | 107597575 | RP23-456B9.23 | TSS500 |
| chr9 | 107597674 | 107608729 | Sema3b | body |
| chr9 | 107614125 | 107634867 | Gnai2 | body |
| chr9 | 107679212 | 107680212 | Gnat1 | TSS500 |
| chr9 | 107681500 | 107709975 | Sema3f | body |
| chr9 | 107976005 | 107984060 | Uba7 | body |
| chr9 | 107983558 | 107995007 | Gm20661 | body |
| chr9 | 107991684 | 107995156 | 4921523L03Rik | body |

| | | | | |
|------|-----------|-----------|---------------|--------|
| chr9 | 107991997 | 107992997 | Cdhr4 | TSS500 |
| chr9 | 107998116 | 108001904 | 4930535L15Rik | body |
| chr9 | 108051534 | 108082846 | Rnf123 | body |
| chr9 | 108080936 | 108085003 | Mst1 | body |
| chr9 | 108189884 | 108190884 | Bsn | TSS500 |
| chr9 | 108296353 | 108297353 | Amt | TSS500 |
| chr9 | 108337773 | 108338773 | RP23-448A11.8 | TSS500 |
| chr9 | 108392305 | 108393305 | 1700102P08Rik | TSS500 |
| chr9 | 108403611 | 108427984 | Ccdc36 | body |
| chr9 | 108570386 | 108572774 | Dalrd3 | body |
| chr9 | 108572311 | 108578239 | Wdr6 | body |
| chr9 | 108597167 | 108598167 | P4htm | TSS500 |
| chr9 | 108825820 | 108826820 | Celsr3 | TSS500 |
| chr9 | 108936133 | 108937133 | Uqcrc1 | TSS500 |
| chr9 | 108937133 | 108949623 | Uqcrc1 | body |
| chr9 | 108969422 | 108970422 | Mir711 | TSS500 |
| chr9 | 108991070 | 108992070 | RP24-212K17.5 | TSS500 |
| chr9 | 108991402 | 108992402 | Pfkfb4 | TSS500 |
| chr9 | 109074568 | 109082087 | Tma7 | body |
| chr9 | 109093844 | 109097296 | Gm7628 | body |
| chr9 | 109094936 | 109095936 | Plxnb1 | TSS500 |
| chr9 | 109179227 | 109195475 | Fbxw13 | body |
| chr9 | 109432319 | 109448640 | Fbxw16 | body |
| chr9 | 109601117 | 109625559 | Fbxw24 | body |
| chr9 | 109717566 | 109745589 | Fbxw26 | body |
| chr9 | 109931958 | 110083946 | Map4 | body |
| chr9 | 110132524 | 110240177 | Smarcc1 | body |
| chr9 | 110244283 | 110262575 | Cspg5 | body |
| chr9 | 110477458 | 110525174 | Kif9 | body |
| chr9 | 110827190 | 110831502 | Prss43 | body |
| chr9 | 110835088 | 110841313 | Prss45 | body |
| chr9 | 110857467 | 110858467 | Prss50 | TSS500 |
| chr9 | 110858467 | 110864628 | Prss50 | body |
| chr9 | 110879613 | 110880613 | Tmie | TSS500 |
| chr9 | 110865711 | 110879613 | Tmie | body |
| chr9 | 110879370 | 110880370 | Als2cl | TSS500 |
| chr9 | 110914739 | 110916361 | Gm590 | body |
| chr9 | 110952045 | 110984066 | Lrrc2 | body |
| chr9 | 111271108 | 111272108 | Mlh1 | TSS500 |
| chr9 | 111438581 | 111439581 | Dclk3 | TSS500 |
| chr9 | 112065091 | 112235438 | Arpp21 | body |
| chr9 | 112118215 | 112119215 | Mir128-2 | TSS500 |
| chr9 | 114056854 | 114057854 | Susd5 | TSS500 |
| chr9 | 114515197 | 114516197 | C130032M10Rik | TSS500 |

| | | | | |
|-------|-----------|-----------|---------------|--------|
| chr9 | 114689290 | 114724302 | Dync1li1 | body |
| chr9 | 114979069 | 115232225 | Osopl10 | body |
| chr9 | 115909955 | 116076176 | Gadl1 | body |
| chr9 | 115990956 | 116001288 | Gm16142 | body |
| chr9 | 117872644 | 117873644 | Gm26614 | TSS500 |
| chr9 | 118149696 | 118150696 | Cmc1 | TSS500 |
| chr9 | 118149731 | 118150731 | Gm17399 | TSS500 |
| chr9 | 118404097 | 118405599 | Gm26975 | body |
| chr9 | 118477712 | 118478712 | Eomes | TSS500 |
| chr9 | 118478712 | 118486132 | Eomes | body |
| chr9 | 118606190 | 118607190 | ltga9 | TSS500 |
| chr9 | 118607190 | 118901003 | ltga9 | body |
| chr9 | 119031296 | 119032296 | Mir26a-1 | TSS500 |
| chr9 | 119052278 | 119053278 | Vill | TSS500 |
| chr9 | 119156593 | 119157593 | Acaa1b | TSS500 |
| chr9 | 119148023 | 119156593 | Acaa1b | body |
| chr9 | 119193002 | 119208605 | Slc22a13 | body |
| chr9 | 119357881 | 119393797 | Xylb | body |
| chr9 | 119578516 | 119579516 | Scn5a | TSS500 |
| chr9 | 120023098 | 120024098 | Xirp1 | TSS500 |
| chr9 | 120013755 | 120023098 | Xirp1 | body |
| chr9 | 120150242 | 120181484 | Mobp | body |
| chr9 | 120303436 | 120304436 | Myrip | TSS500 |
| chr9 | 120539318 | 120540318 | Entpd3 | TSS500 |
| chr9 | 120576846 | 120577846 | 5830454E08Rik | TSS500 |
| chr9 | 120924455 | 120930302 | 4930593C16Rik | body |
| chr9 | 120929716 | 120960507 | Ctnnb1 | body |
| chr9 | 121641596 | 121642596 | Lyzl4 | TSS500 |
| chr9 | 121642216 | 121643216 | Vipr1 | TSS500 |
| chr9 | 121704990 | 121705990 | Sec22c | TSS500 |
| chr9 | 121709889 | 121710889 | Deb1 | TSS500 |
| chr9 | 122571997 | 122572997 | 9530059O14Rik | TSS500 |
| chr9 | 122747846 | 122802074 | Topaz1 | body |
| chr9 | 123035239 | 123067561 | Tgm4 | body |
| chr9 | 123259058 | 123260289 | Tmem158 | body |
| chr9 | 123678385 | 123679385 | Slc6a20a | TSS500 |
| chr9 | 123678939 | 123783457 | Ccr9 | body |
| chr9 | 124291804 | 124312196 | 2010315B03Rik | body |
| chr11 | 3131850 | 3192963 | Sfi1 | body |
| chr11 | 3193516 | 3193763 | Gm12735 | body |
| chr11 | 3288374 | 3289374 | Patz1 | TSS500 |
| chr11 | 3289374 | 3309083 | Patz1 | body |
| chr11 | 3415982 | 3451863 | Rnf185 | body |
| chr11 | 3487784 | 3488784 | Pla2g3 | TSS500 |

| | | | | |
|-------|---------|---------|---------------|--------|
| chr11 | 3504321 | 3505321 | Inpp5j | TSS500 |
| chr11 | 3494375 | 3504321 | Inpp5j | body |
| chr11 | 3863403 | 3864403 | Osbp2 | TSS500 |
| chr11 | 3894598 | 3895598 | 4921536K21Rik | TSS500 |
| chr11 | 3886088 | 3894598 | 4921536K21Rik | body |
| chr11 | 3894740 | 3895740 | Dusp18 | TSS500 |
| chr11 | 3937541 | 3976278 | 4930556J24Rik | body |
| chr11 | 3983136 | 3984136 | Gal3st1 | TSS500 |
| chr11 | 3984136 | 3999326 | Gal3st1 | body |
| chr11 | 4065341 | 4077736 | Sec14l3 | body |
| chr11 | 4274589 | 4281931 | Gm11959 | body |
| chr11 | 4629511 | 4630511 | Gm11961 | TSS500 |
| chr11 | 4746278 | 4747278 | Cabp7 | TSS500 |
| chr11 | 4736892 | 4746278 | Cabp7 | body |
| chr11 | 4947564 | 4948564 | Nefh | TSS500 |
| chr11 | 4938754 | 4947564 | Nefh | body |
| chr11 | 5057628 | 5058628 | Rasl10a | TSS500 |
| chr11 | 5151757 | 5152757 | Emid1 | TSS500 |
| chr11 | 5106265 | 5151757 | Emid1 | body |
| chr11 | 5528887 | 5541687 | Ccdc117 | body |
| chr11 | 5570184 | 5689337 | Ankrd36 | body |
| chr11 | 5703983 | 5715180 | Mrps24 | body |
| chr11 | 5801640 | 5803233 | Pgam2 | body |
| chr11 | 5900820 | 5949581 | Gck | body |
| chr11 | 5956193 | 5967780 | Ykt6 | body |
| chr11 | 6229643 | 6230643 | Npc1l1 | TSS500 |
| chr11 | 6270369 | 6274370 | Tmed4 | body |
| chr11 | 6292133 | 6356642 | Ogdh | body |
| chr11 | 6389574 | 6406158 | Zmiz2 | body |
| chr11 | 6467599 | 6475417 | Purb | body |
| chr11 | 6638137 | 6639137 | Wap | TSS500 |
| chr11 | 6635482 | 6638137 | Wap | body |
| chr11 | 6658021 | 6659021 | Ramp3 | TSS500 |
| chr11 | 7062989 | 7063989 | Adcy1 | TSS500 |
| chr11 | 7063989 | 7178506 | Adcy1 | body |
| chr11 | 7213423 | 7214423 | Igfbp3 | TSS500 |
| chr11 | 7206086 | 7213423 | Igfbp3 | body |
| chr11 | 8431652 | 8664035 | Tns3 | body |
| chr11 | 8972766 | 8973766 | Pkd1l1 | TSS500 |
| chr11 | 8993137 | 9010691 | Hus1 | body |
| chr11 | 9016054 | 9048491 | Sun3 | body |
| chr11 | 9049094 | 9069356 | Gm11992 | body |
| chr11 | 9191442 | 9192442 | Abca13 | TSS500 |
| chr11 | 9192442 | 9684259 | Abca13 | body |

| | | | | |
|-------|----------|----------|---------------|--------|
| chr11 | 11113723 | 11114723 | Vwc2 | TSS500 |
| chr11 | 11461908 | 11462908 | Zpbp | TSS500 |
| chr11 | 11461594 | 11462594 | 4930415F15Rik | TSS500 |
| chr11 | 11462594 | 11515192 | 4930415F15Rik | body |
| chr11 | 11556921 | 11557921 | Gm11998 | TSS500 |
| chr11 | 11557921 | 11579460 | Gm11998 | body |
| chr11 | 11589223 | 11627335 | 4930512M02Rik | body |
| chr11 | 11684503 | 11685503 | Ikzf1 | TSS500 |
| chr11 | 11685503 | 11772926 | Ikzf1 | body |
| chr11 | 11814101 | 11897644 | Ddc | body |
| chr11 | 11867623 | 11868623 | 1700042O10Rik | TSS500 |
| chr11 | 11868623 | 11885321 | 1700042O10Rik | body |
| chr11 | 12038183 | 12039183 | Grb10 | TSS500 |
| chr11 | 12464460 | 12465460 | Cobl | TSS500 |
| chr11 | 12236608 | 12464460 | Cobl | body |
| chr11 | 12315014 | 12351028 | Gm12002 | body |
| chr11 | 14072103 | 14178541 | 4930554G24Rik | body |
| chr11 | 16257224 | 16258224 | Vstm2a | TSS500 |
| chr11 | 16500530 | 16507984 | Sec61g | body |
| chr11 | 17051086 | 17052086 | Cnrip1 | TSS500 |
| chr11 | 17954470 | 17959578 | Etaa1os | body |
| chr11 | 18595248 | 18709722 | Gm12023 | body |
| chr11 | 19009628 | 19011183 | Gm16140 | body |
| chr11 | 21572735 | 21898989 | Wdpcp | body |
| chr11 | 22002397 | 22003397 | Otx1 | TSS500 |
| chr11 | 21994764 | 22002397 | Otx1 | body |
| chr11 | 22484108 | 22491363 | Gm12051 | body |
| chr11 | 22860461 | 22861461 | B3gnt2 | TSS500 |
| chr11 | 22896136 | 22981882 | Commd1 | body |
| chr11 | 22972715 | 22973715 | Zrsr1 | TSS500 |
| chr11 | 23152640 | 23166375 | 1700061J23Rik | body |
| chr11 | 23487882 | 23497530 | Ahsa2 | body |
| chr11 | 23862646 | 23894753 | Papolg | body |
| chr11 | 23894060 | 23895060 | Gm12061 | TSS500 |
| chr11 | 24048955 | 24074554 | A830031A19Rik | body |
| chr11 | 24076059 | 24077059 | Gm12063 | TSS500 |
| chr11 | 24077556 | 24078556 | Bcl11a | TSS500 |
| chr11 | 24078556 | 24174123 | Bcl11a | body |
| chr11 | 24099688 | 24114905 | Gm12064 | body |
| chr11 | 24160528 | 24172324 | 4930538E20Rik | body |
| chr11 | 24201918 | 24217601 | Gm12066 | body |
| chr11 | 24426746 | 24722646 | Gm12068 | body |
| chr11 | 25233126 | 25367137 | 4933427E13Rik | body |
| chr11 | 26210263 | 26211263 | 5730522E02Rik | TSS500 |

| | | | | |
|-------|----------|----------|---------------|--------|
| chr11 | 25602763 | 26210263 | 5730522E02Rik | body |
| chr11 | 28339104 | 28339367 | Gm6685 | body |
| chr11 | 28583824 | 28584824 | Ccdc85a | TSS500 |
| chr11 | 28385685 | 28583824 | Ccdc85a | body |
| chr11 | 28752133 | 28815767 | Gm12082 | body |
| chr11 | 28852704 | 28853704 | Efemp1 | TSS500 |
| chr11 | 29525908 | 29526908 | Mtif2 | TSS500 |
| chr11 | 29743048 | 30025533 | Eml6 | body |
| chr11 | 30267675 | 30268675 | Sptbn1 | TSS500 |
| chr11 | 30426006 | 30471327 | 4930505A04Rik | body |
| chr11 | 30884858 | 30885858 | Gpr75 | TSS500 |
| chr11 | 31357307 | 31369574 | Stc2 | body |
| chr11 | 31871711 | 31872711 | Cpeb4 | TSS500 |
| chr11 | 31872711 | 31935634 | Cpeb4 | body |
| chr11 | 32205915 | 32208984 | Snrnp25 | body |
| chr11 | 32226005 | 32227005 | Mpg | TSS500 |
| chr11 | 32276900 | 32278116 | Hba-x | body |
| chr11 | 32531581 | 32532581 | Efcab9 | TSS500 |
| chr11 | 32925660 | 32926660 | Gm12111 | TSS500 |
| chr11 | 32903137 | 32925660 | Gm12111 | body |
| chr11 | 33069051 | 33080521 | Gm12114 | body |
| chr11 | 33146900 | 33147900 | Fgf18 | TSS500 |
| chr11 | 33117430 | 33146900 | Fgf18 | body |
| chr11 | 33203089 | 33204089 | Tlx3 | TSS500 |
| chr11 | 33200752 | 33203089 | Tlx3 | body |
| chr11 | 33203555 | 33204555 | Gm12116 | TSS500 |
| chr11 | 33513246 | 33514246 | Ranbp17 | TSS500 |
| chr11 | 33550781 | 33578459 | Gabrp | body |
| chr11 | 33599802 | 33625618 | D130052B06Rik | body |
| chr11 | 33992652 | 33993652 | Kcnip1 | TSS500 |
| chr11 | 33962513 | 33963513 | Kcnmb1 | TSS500 |
| chr11 | 34047420 | 34092295 | Lcp2 | body |
| chr11 | 34207589 | 34208589 | Foxi1 | TSS500 |
| chr11 | 34783392 | 34784392 | Dock2 | TSS500 |
| chr11 | 34226815 | 34783392 | Dock2 | body |
| chr11 | 34315322 | 34422640 | Fam196b | body |
| chr11 | 34809190 | 34833141 | Spdl1 | body |
| chr11 | 35120724 | 35121724 | Slit3 | TSS500 |
| chr11 | 35121724 | 35708507 | Slit3 | body |
| chr11 | 35798384 | 35799384 | Fbll1 | TSS500 |
| chr11 | 36006656 | 37235464 | Tenm2 | body |
| chr11 | 36277541 | 36278541 | Gm12127 | TSS500 |
| chr11 | 40008694 | 40337831 | Gm12132 | body |
| chr11 | 40694703 | 40695703 | Mat2b | TSS500 |

| | | | | |
|-------|----------|----------|----------|--------|
| chr11 | 40734167 | 40740046 | Nudcd2 | body |
| chr11 | 42182430 | 42183430 | Gabra1 | TSS500 |
| chr11 | 42130939 | 42182430 | Gabra1 | body |
| chr11 | 42420257 | 42629028 | Gabrb2 | body |
| chr11 | 43150377 | 43262285 | Atp10b | body |
| chr11 | 43197424 | 43259284 | Gm12146 | body |
| chr11 | 43473776 | 43474776 | C1qtnf2 | TSS500 |
| chr11 | 43528284 | 43529284 | Ccnjl | TSS500 |
| chr11 | 43529284 | 43586997 | Ccnjl | body |
| chr11 | 43729512 | 43747508 | Ttc1 | body |
| chr11 | 43774606 | 43900710 | Adra1b | body |
| chr11 | 43959589 | 44134987 | Gm12153 | body |
| chr11 | 44616817 | 44617817 | Ebf1 | TSS500 |
| chr11 | 44617817 | 45008091 | Ebf1 | body |
| chr11 | 45409042 | 45468004 | Gm12162 | body |
| chr11 | 46166008 | 46167008 | Nipal4 | TSS500 |
| chr11 | 46325150 | 46389015 | Itk | body |
| chr11 | 46397059 | 46407982 | Fam71b | body |
| chr11 | 46668960 | 46706561 | Timd2 | body |
| chr11 | 46811300 | 46844332 | Timd4 | body |
| chr11 | 48826640 | 48852209 | Trim7 | body |
| chr11 | 48904656 | 48991726 | Gm12185 | body |
| chr11 | 48945690 | 48946690 | Psme2b | TSS500 |
| chr11 | 49076087 | 49077087 | lfi47 | TSS500 |
| chr11 | 49077087 | 49096974 | lfi47 | body |
| chr11 | 49148759 | 49149212 | Olfr1395 | body |
| chr11 | 49609763 | 49652739 | Flt4 | body |
| chr11 | 49794678 | 49838613 | Gfpt2 | body |
| chr11 | 49846251 | 49847251 | Mapk9 | TSS500 |
| chr11 | 49847251 | 49886421 | Mapk9 | body |
| chr11 | 49901335 | 49902335 | Rasgef1c | TSS500 |
| chr11 | 49902335 | 49980994 | Rasgef1c | body |
| chr11 | 50024846 | 50025846 | Rnf130 | TSS500 |
| chr11 | 50025846 | 50104758 | Rnf130 | body |
| chr11 | 50199366 | 50210327 | Sqstm1 | body |
| chr11 | 50354962 | 50359699 | Cby3 | body |
| chr11 | 50601584 | 50602584 | Adamts2 | TSS500 |
| chr11 | 50851185 | 50866208 | Grm6 | body |
| chr11 | 50851332 | 50852082 | Gm12660 | body |
| chr11 | 50872720 | 50887151 | Zfp454 | body |
| chr11 | 51027504 | 51027945 | Olfr54 | body |
| chr11 | 51290420 | 51583918 | Col23a1 | body |
| chr11 | 51600100 | 51606347 | Hnrnpab | body |
| chr11 | 52269014 | 52270014 | Gm26551 | TSS500 |

| | | | | |
|-------|----------|----------|---------------|--------|
| chr11 | 52252371 | 52282514 | Tcf7 | body |
| chr11 | 52276555 | 52286179 | A630014C17Rik | body |
| chr11 | 52765134 | 53188538 | Fstl4 | body |
| chr11 | 53119556 | 53120556 | Gm11186 | TSS500 |
| chr11 | 53111451 | 53119556 | Gm11186 | body |
| chr11 | 53431523 | 53437904 | Gdf9 | body |
| chr11 | 53456610 | 53457610 | Gm10447 | TSS500 |
| chr11 | 53456705 | 53457705 | Shroom1 | TSS500 |
| chr11 | 53457705 | 53467766 | Shroom1 | body |
| chr11 | 53518757 | 53519757 | sept-08 | TSS500 |
| chr11 | 53566879 | 53567879 | Kif3a | TSS500 |
| chr11 | 53602982 | 53618169 | Il4 | body |
| chr11 | 53979832 | 53980832 | Slc22a21 | TSS500 |
| chr11 | 53949965 | 53979832 | Slc22a21 | body |
| chr11 | 54027590 | 54028590 | Slc22a4 | TSS500 |
| chr11 | 54249167 | 54250167 | Csf2 | TSS500 |
| chr11 | 54248100 | 54254495 | Gm12223 | body |
| chr11 | 54303298 | 54304298 | Acsl6 | TSS500 |
| chr11 | 54371152 | 54426790 | 4930404A10Rik | body |
| chr11 | 54717456 | 54787175 | Cdc42se2 | body |
| chr11 | 54826866 | 54860416 | Lym7 | body |
| chr11 | 54902953 | 54910377 | Gpx3 | body |
| chr11 | 55158470 | 55184577 | Slc36a2 | body |
| chr11 | 55191719 | 55197364 | Slc36a1os | body |
| chr11 | 55336064 | 55337064 | Fat2 | TSS500 |
| chr11 | 55607698 | 55608698 | Glra1 | TSS500 |
| chr11 | 55514238 | 55607698 | Glra1 | body |
| chr11 | 55772588 | 56070848 | Gm12239 | body |
| chr11 | 57010887 | 57011887 | Gria1 | TSS500 |
| chr11 | 57011887 | 57330244 | Gria1 | body |
| chr11 | 57623698 | 57648994 | 4933424L21Rik | body |
| chr11 | 57802137 | 57810217 | Sap30l | body |
| chr11 | 57832318 | 57833318 | Hand1 | TSS500 |
| chr11 | 57828705 | 57832318 | Hand1 | body |
| chr11 | 57972634 | 57973634 | Gm12249 | TSS500 |
| chr11 | 58199056 | 58200056 | Igtp | TSS500 |
| chr11 | 58200056 | 58207591 | Igtp | body |
| chr11 | 58199118 | 58200118 | Irgm2 | TSS500 |
| chr11 | 58379543 | 58390728 | Lypd8 | body |
| chr11 | 58446149 | 58452423 | 4930504O13Rik | body |
| chr11 | 58455000 | 58455447 | Olfr30 | body |
| chr11 | 58625073 | 58625544 | Olfr323 | body |
| chr11 | 58639965 | 58640965 | Trim58 | TSS500 |
| chr11 | 58640965 | 58652404 | Trim58 | body |

| | | | | |
|-------|----------|----------|---------------|--------|
| chr11 | 58778629 | 58779058 | Olfr315 | body |
| chr11 | 58785736 | 58786736 | Olfr314 | TSS500 |
| chr11 | 58918408 | 58927158 | Btnl10 | body |
| chr11 | 58954185 | 58955185 | Trim17 | TSS500 |
| chr11 | 58954185 | 58955185 | Hist3h2a | TSS500 |
| chr11 | 59155369 | 59163239 | Iba57 | body |
| chr11 | 59207821 | 59208821 | 2310033P09Rik | TSS500 |
| chr11 | 59290252 | 59291252 | Wnt3a | TSS500 |
| chr11 | 59661805 | 59780860 | Mprip | body |
| chr11 | 59964444 | 59965444 | Rasd1 | TSS500 |
| chr11 | 59963181 | 59964444 | Rasd1 | body |
| chr11 | 59970614 | 60045989 | Pemt | body |
| chr11 | 60222081 | 60223081 | Srebf1 | TSS500 |
| chr11 | 60226714 | 60352405 | Tom1l2 | body |
| chr11 | 60535881 | 60536881 | Alkbh5 | TSS500 |
| chr11 | 60714123 | 60726763 | Flii | body |
| chr11 | 60902246 | 60914250 | Natd1 | body |
| chr11 | 61022064 | 61023064 | Kcnj12 | TSS500 |
| chr11 | 61023064 | 61071131 | Kcnj12 | body |
| chr11 | 61127255 | 61149372 | Tnfrsf13b | body |
| chr11 | 61208037 | 61218421 | Aldh3a1 | body |
| chr11 | 61342360 | 61343360 | Slc47a2 | TSS500 |
| chr11 | 61377845 | 61378845 | Slc47a1 | TSS500 |
| chr11 | 61453631 | 61454631 | Rnf112 | TSS500 |
| chr11 | 61448442 | 61453631 | Rnf112 | body |
| chr11 | 61957279 | 62223013 | Specc1 | body |
| chr11 | 62248484 | 62249484 | Adora2b | TSS500 |
| chr11 | 62249484 | 62266453 | Adora2b | body |
| chr11 | 62550047 | 62550541 | Gm12279 | body |
| chr11 | 62604884 | 62648023 | Lrrc75a | body |
| chr11 | 62753377 | 62788962 | Zfp286 | body |
| chr11 | 62760736 | 62761736 | Zfp286os | TSS500 |
| chr11 | 62919079 | 62921092 | Tvp23bos | body |
| chr11 | 63921790 | 63922790 | Hs3st3b1 | TSS500 |
| chr11 | 63963726 | 63964726 | 9630013K17Rik | TSS500 |
| chr11 | 64435156 | 64436153 | F930015N05Rik | body |
| chr11 | 64434832 | 64435832 | Hs3st3a1 | TSS500 |
| chr11 | 65162461 | 65163461 | Arhgap44 | TSS500 |
| chr11 | 65269489 | 65270489 | Myocd | TSS500 |
| chr11 | 65277654 | 65365298 | Gm12295 | body |
| chr11 | 66168051 | 66169051 | Dnah9 | TSS500 |
| chr11 | 65831282 | 66168051 | Dnah9 | body |
| chr11 | 66211725 | 66525464 | Shisa6 | body |
| chr11 | 66905721 | 66946586 | Gm12298 | body |

| | | | | |
|-------|----------|----------|----------------|--------|
| chr11 | 66911481 | 66912481 | Pirt | TSS500 |
| chr11 | 67078800 | 67102291 | Myh3 | body |
| chr11 | 67099304 | 67100304 | Mir6923 | TSS500 |
| chr11 | 67171527 | 67197517 | Myh2 | body |
| chr11 | 67200552 | 67224575 | Myh1 | body |
| chr11 | 67237073 | 67238073 | Gm12300 | TSS500 |
| chr11 | 67454937 | 67455937 | Gas7 | TSS500 |
| chr11 | 67661502 | 67770653 | Glp2r | body |
| chr11 | 67798687 | 67816005 | Dhrs7c | body |
| chr11 | 67921653 | 67922653 | Usp43 | TSS500 |
| chr11 | 67924806 | 67965151 | Cfap52 | body |
| chr11 | 67966693 | 68207148 | Stx8 | body |
| chr11 | 68209364 | 68400323 | Ntn1 | body |
| chr11 | 68431621 | 68432621 | Pik3r5 | TSS500 |
| chr11 | 68555686 | 68556686 | Mfsd6l | TSS500 |
| chr11 | 68586457 | 68587457 | Ccdc42os | TSS500 |
| chr11 | 68586521 | 68587521 | Ccdc42 | TSS500 |
| chr11 | 68943155 | 68956980 | Arhgef15 | body |
| chr11 | 68990178 | 68991178 | Mir3062 | TSS500 |
| chr11 | 69120054 | 69122089 | 9130213A22Rik | body |
| chr11 | 69119904 | 69120904 | Hes7 | TSS500 |
| chr11 | 69156489 | 69157489 | Alox12b | TSS500 |
| chr11 | 69157489 | 69169792 | Alox12b | body |
| chr11 | 69183932 | 69197343 | Alox8 | body |
| chr11 | 69218117 | 69236536 | Gucy2e | body |
| chr11 | 69326758 | 69333042 | Kcnab3 | body |
| chr11 | 69331622 | 69332622 | Kcnab3os | TSS500 |
| chr11 | 69329825 | 69331622 | Kcnab3os | body |
| chr11 | 69396519 | 69397734 | Tmem88 | body |
| chr11 | 69605442 | 69606442 | Atp1b2 | TSS500 |
| chr11 | 69622524 | 69623870 | Sat2 | body |
| chr11 | 69654814 | 69655814 | Sox15 | TSS500 |
| chr11 | 69682638 | 69691141 | Tnfsf13os | body |
| chr11 | 69682577 | 69695598 | Tnfsf12Tnfsf13 | body |
| chr11 | 69686250 | 69695349 | Tnfsf12 | body |
| chr11 | 69765412 | 69766412 | Zbtb4 | TSS500 |
| chr11 | 69796068 | 69801357 | Fgf11 | body |
| chr11 | 69803603 | 69805124 | Tmem102 | body |
| chr11 | 69820876 | 69821680 | Spem1 | body |
| chr11 | 69851005 | 69858230 | Tnk1 | body |
| chr11 | 69935296 | 69936296 | Ybx2 | TSS500 |
| chr11 | 69936296 | 69941605 | Ybx2 | body |
| chr11 | 69947688 | 69948688 | Slc2a4 | TSS500 |
| chr11 | 69942539 | 69947688 | Slc2a4 | body |

| | | | | |
|-------|----------|----------|---------------|--------|
| chr11 | 69965279 | 69967885 | Cldn7 | body |
| chr11 | 69981656 | 69990601 | Ctdnep1 | body |
| chr11 | 70093144 | 70106187 | Asgr2 | body |
| chr11 | 70229298 | 70230298 | Bcl6b | TSS500 |
| chr11 | 70224128 | 70229298 | Bcl6b | body |
| chr11 | 70235206 | 70239330 | Gm21988 | body |
| chr11 | 70254853 | 70255853 | Alox12 | TSS500 |
| chr11 | 70322128 | 70323128 | Alox12e | TSS500 |
| chr11 | 70315610 | 70322128 | Alox12e | body |
| chr11 | 70344152 | 70351531 | Alox15 | body |
| chr11 | 70458933 | 70459933 | Zmynd15 | TSS500 |
| chr11 | 70459933 | 70466202 | Zmynd15 | body |
| chr11 | 70514116 | 70515116 | Vmo1 | TSS500 |
| chr11 | 70540564 | 70558110 | Pld2 | body |
| chr11 | 70614883 | 70618716 | Chrne | body |
| chr11 | 70615348 | 70616348 | 4930544D05Rik | TSS500 |
| chr11 | 70623027 | 70625061 | Gm12315 | body |
| chr11 | 70657702 | 70662513 | Eno3 | body |
| chr11 | 70669463 | 70687605 | Camta2 | body |
| chr11 | 70763709 | 70764709 | Zfp3 | TSS500 |
| chr11 | 70812086 | 70813086 | Scimp | TSS500 |
| chr11 | 70845278 | 70943105 | Rabep1 | body |
| chr11 | 70969713 | 70970713 | Rpain | TSS500 |
| chr11 | 70977836 | 70982526 | C1qbp | body |
| chr11 | 71007164 | 71019341 | Derl2 | body |
| chr11 | 71092236 | 71144204 | Nlrp1a | body |
| chr11 | 71153102 | 71230233 | Nlrp1b | body |
| chr11 | 71739966 | 71740966 | Gm12326 | TSS500 |
| chr11 | 71750420 | 71789647 | Wscd1 | body |
| chr11 | 71928471 | 71939622 | 4930401O10Rik | body |
| chr11 | 72027963 | 72037009 | Aipl1 | body |
| chr11 | 72047528 | 72135278 | Pitpnm3 | body |
| chr11 | 72153929 | 72206959 | 4933427D14Rik | body |
| chr11 | 72313944 | 72314944 | Fbxo39 | TSS500 |
| chr11 | 72361942 | 72362942 | Tekt1 | TSS500 |
| chr11 | 72344722 | 72361942 | Tekt1 | body |
| chr11 | 72489404 | 72490404 | Spns2 | TSS500 |
| chr11 | 72451638 | 72489404 | Spns2 | body |
| chr11 | 72607783 | 72686481 | Ube2g1 | body |
| chr11 | 72961669 | 72993044 | Atp2a3 | body |
| chr11 | 73135485 | 73137794 | Gsg2 | body |
| chr11 | 73159921 | 73160921 | P2rx5 | TSS500 |
| chr11 | 73234792 | 73261242 | Trpv1 | body |
| chr11 | 73304992 | 73329096 | Aspa | body |

| | | | | |
|-------|----------|----------|---------------|--------|
| chr11 | 73689278 | 73713798 | Zfp735 | body |
| chr11 | 74070455 | 74087292 | Zfp616 | body |
| chr11 | 74589686 | 74590686 | Rap1gap2 | TSS500 |
| chr11 | 74383356 | 74589686 | Rap1gap2 | body |
| chr11 | 74620105 | 74641516 | E130309D14Rik | body |
| chr11 | 74867694 | 74868694 | Mir6926 | TSS500 |
| chr11 | 74898571 | 74909342 | Tsr1 | body |
| chr11 | 75038848 | 75039848 | Gm12333 | TSS500 |
| chr11 | 75169019 | 75170019 | Hic1 | TSS500 |
| chr11 | 75194283 | 75267769 | Rtn4rl1 | body |
| chr11 | 75409769 | 75422201 | Serpinf1 | body |
| chr11 | 75510594 | 75513168 | Rilp | body |
| chr11 | 75532194 | 75577575 | Slc43a2 | body |
| chr11 | 75679759 | 75706908 | Crk | body |
| chr11 | 75795549 | 75796549 | Doc2b | TSS500 |
| chr11 | 75768966 | 75795549 | Doc2b | body |
| chr11 | 75999412 | 76000412 | 1700016K19Rik | TSS500 |
| chr11 | 76120987 | 76243225 | Glod4 | body |
| chr11 | 76621814 | 76622814 | Abr | TSS500 |
| chr11 | 76416734 | 76621814 | Abr | body |
| chr11 | 76671970 | 76672970 | Bhlha9 | TSS500 |
| chr11 | 76680308 | 76698664 | Tusc5 | body |
| chr11 | 76778424 | 76846518 | Cpd | body |
| chr11 | 77009373 | 77010373 | Gm12343 | TSS500 |
| chr11 | 77077935 | 77078935 | Ccdc55 | TSS500 |
| chr11 | 77077672 | 77078672 | Mir423 | TSS500 |
| chr11 | 77515480 | 77516480 | Trp53i13 | TSS500 |
| chr11 | 77515621 | 77538607 | Abhd15 | body |
| chr11 | 77686655 | 77741921 | Nufip2 | body |
| chr11 | 77785453 | 77787247 | Gm10277 | body |
| chr11 | 77880615 | 77893596 | Pipox | body |
| chr11 | 77930300 | 77931300 | Sez6 | TSS500 |
| chr11 | 77931300 | 77979048 | Sez6 | body |
| chr11 | 78095160 | 78156700 | Fam222b | body |
| chr11 | 78188930 | 78192193 | Rab34 | body |
| chr11 | 78342982 | 78343982 | Unc119 | TSS500 |
| chr11 | 78343982 | 78349164 | Unc119 | body |
| chr11 | 78357577 | 78386058 | Foxn1 | body |
| chr11 | 78465197 | 78466197 | Slc46a1 | TSS500 |
| chr11 | 78512693 | 78522736 | Poldip2 | body |
| chr11 | 78826084 | 78827084 | Lym9 | TSS500 |
| chr11 | 78827084 | 78846870 | Lym9 | body |
| chr11 | 78921287 | 78960254 | Nos2 | body |
| chr11 | 78962974 | 78984446 | Lgals9 | body |

| | | | | |
|-------|----------|----------|---------------|--------|
| chr11 | 79590712 | 79591712 | Rab11fip4 | TSS500 |
| chr11 | 79591712 | 79698023 | Rab11fip4 | body |
| chr11 | 79670372 | 79674628 | Rab11fip4os2 | body |
| chr11 | 79704130 | 79705130 | Gm11205 | TSS500 |
| chr11 | 79705130 | 79705420 | Gm11205 | body |
| chr11 | 79993606 | 80034123 | Suz12 | body |
| chr11 | 80089900 | 80135794 | Atad5 | body |
| chr11 | 80153605 | 80154605 | Adap2 | TSS500 |
| chr11 | 80154605 | 80178958 | Adap2 | body |
| chr11 | 80184351 | 80199757 | Rnf135 | body |
| chr11 | 80377534 | 80378534 | 5730455P16Rik | TSS500 |
| chr11 | 80360492 | 80377534 | 5730455P16Rik | body |
| chr11 | 80809675 | 80810675 | Tmem98 | TSS500 |
| chr11 | 80810675 | 80822033 | Tmem98 | body |
| chr11 | 80858865 | 80867814 | Spaca3 | body |
| chr11 | 81967957 | 81968957 | Asic2 | TSS500 |
| chr11 | 80880169 | 81967957 | Asic2 | body |
| chr11 | 82176657 | 82305190 | Ccl1 | body |
| chr11 | 82388400 | 82389400 | Tmem132e | TSS500 |
| chr11 | 82719250 | 82763821 | Cct6b | body |
| chr11 | 82890114 | 82891114 | Rad51d | TSS500 |
| chr11 | 82876434 | 82890114 | Rad51d | body |
| chr11 | 82911050 | 82943403 | Unc45b | body |
| chr11 | 82991330 | 82992330 | Slfn9 | TSS500 |
| chr11 | 83002158 | 83020310 | Slfn8 | body |
| chr11 | 83440768 | 83462571 | Mmp28 | body |
| chr11 | 83473586 | 83506743 | Taf15 | body |
| chr11 | 83647844 | 83648855 | Ccl3 | body |
| chr11 | 83849563 | 83850563 | Hnf1b | TSS500 |
| chr11 | 83850563 | 83905819 | Hnf1b | body |
| chr11 | 84525035 | 84526035 | Lhx1 | TSS500 |
| chr11 | 84525160 | 84526160 | Lhx1os | TSS500 |
| chr11 | 84763855 | 84777329 | Gm11431 | body |
| chr11 | 84957286 | 84958286 | Car4 | TSS500 |
| chr11 | 85169904 | 85170904 | 1700125H20Rik | TSS500 |
| chr11 | 85187262 | 85234630 | Appbp2 | body |
| chr11 | 85353667 | 85826058 | Bcas3 | body |
| chr11 | 85766831 | 85775180 | Bcas3os2 | body |
| chr11 | 85832051 | 85833051 | Tbx2 | TSS500 |
| chr11 | 85833051 | 85841948 | Tbx2 | body |
| chr11 | 85846790 | 85849833 | Gm11444 | body |
| chr11 | 85886922 | 85916097 | Tbx4 | body |
| chr11 | 86201870 | 86304443 | Brip1os | body |
| chr11 | 86257075 | 86258075 | Ints2 | TSS500 |

| | | | | |
|-------|----------|----------|---------------|--------|
| chr11 | 86267033 | 86357102 | Med13 | body |
| chr11 | 86583865 | 86683336 | Vmp1 | body |
| chr11 | 86807246 | 86808246 | Dhx40 | TSS500 |
| chr11 | 86936425 | 86993207 | Ypel2 | body |
| chr11 | 87109734 | 87124635 | Ska2 | body |
| chr11 | 87121567 | 87126458 | Gm11491 | body |
| chr11 | 87358523 | 87359523 | Ppm1e | TSS500 |
| chr11 | 87405565 | 87555823 | Tex14 | body |
| chr11 | 87569403 | 87590539 | sept-04 | body |
| chr11 | 87616664 | 87617664 | Hsf5 | TSS500 |
| chr11 | 87617664 | 87659542 | Hsf5 | body |
| chr11 | 87663222 | 87735539 | Rnf43 | body |
| chr11 | 87761041 | 87785928 | Bzrap1 | body |
| chr11 | 87794081 | 87804413 | Mpo | body |
| chr11 | 87795784 | 87800644 | Gm11505 | body |
| chr11 | 87827789 | 87828789 | Lpo | TSS500 |
| chr11 | 87806428 | 87827789 | Lpo | body |
| chr11 | 87864000 | 87875036 | Epx | body |
| chr11 | 88068779 | 88084729 | Vezf1 | body |
| chr11 | 88098558 | 88194140 | Cuedc1 | body |
| chr11 | 88905428 | 88906428 | Scpep1os | TSS500 |
| chr11 | 89065229 | 89069098 | Dgkeos | body |
| chr11 | 89301832 | 89302832 | Nog | TSS500 |
| chr11 | 89300638 | 89301832 | Nog | body |
| chr11 | 89302223 | 89303223 | Gm2018 | TSS500 |
| chr11 | 89390223 | 89418448 | 4932411E22Rik | body |
| chr11 | 89420987 | 89639131 | Ankfn1 | body |
| chr11 | 90002394 | 90003394 | Pctp | TSS500 |
| chr11 | 89982665 | 90002394 | Pctp | body |
| chr11 | 90029848 | 90030848 | Tmem100 | TSS500 |
| chr11 | 90030848 | 90036508 | Tmem100 | body |
| chr11 | 90187184 | 90188184 | Mmd | TSS500 |
| chr11 | 90336536 | 90390395 | Hlf | body |
| chr11 | 90637584 | 90638584 | Stxbp4 | TSS500 |
| chr11 | 90638673 | 90644931 | Cox11 | body |
| chr11 | 90687866 | 90688866 | Tom11 | TSS500 |
| chr11 | 91577058 | 91578058 | Kif2b | TSS500 |
| chr11 | 91575315 | 91577058 | Kif2b | body |
| chr11 | 93097528 | 93098528 | Car10 | TSS500 |
| chr11 | 93859243 | 93885266 | Utp18 | body |
| chr11 | 93886352 | 93946985 | Mbtd1 | body |
| chr11 | 93996591 | 94126085 | Spag9 | body |
| chr11 | 94211954 | 94215495 | Tob1 | body |
| chr11 | 94235956 | 94245505 | Wfikkn2 | body |

| | | | | |
|-------|----------|----------|---------------|--------|
| chr11 | 94343295 | 94392497 | Abcc3 | body |
| chr11 | 94408391 | 94473698 | Cacna1g | body |
| chr11 | 94499474 | 94500474 | Epn3 | TSS500 |
| chr11 | 94489599 | 94499474 | Epn3 | body |
| chr11 | 94521242 | 94522242 | Mycbpap | TSS500 |
| chr11 | 94501347 | 94521242 | Mycbpap | body |
| chr11 | 94557102 | 94601371 | Acsf2 | body |
| chr11 | 94565547 | 94569127 | Chad | body |
| chr11 | 94663851 | 94677015 | Xylt2 | body |
| chr11 | 94936724 | 94953042 | Col1a1 | body |
| chr11 | 95033259 | 95038283 | Gm11513 | body |
| chr11 | 95145763 | 95146763 | Dlx4 | TSS500 |
| chr11 | 95140447 | 95145763 | Dlx4 | body |
| chr11 | 95144552 | 95145552 | A730090H04Rik | TSS500 |
| chr11 | 95145552 | 95159047 | A730090H04Rik | body |
| chr11 | 95223290 | 95225132 | Gm11515 | body |
| chr11 | 95336908 | 95337908 | Gm11521 | TSS500 |
| chr11 | 95336518 | 95337518 | Fam117a | TSS500 |
| chr11 | 95413580 | 95414580 | Spop | TSS500 |
| chr11 | 95509845 | 95514070 | Nxph3 | body |
| chr11 | 95568818 | 95587235 | Ngfr | body |
| chr11 | 95622160 | 95623160 | Gm11528 | TSS500 |
| chr11 | 95667457 | 95680773 | Phb | body |
| chr11 | 95824999 | 95832140 | Phospho1 | body |
| chr11 | 95841976 | 95842976 | Abi3 | TSS500 |
| chr11 | 95830074 | 95841976 | Abi3 | body |
| chr11 | 95837716 | 95845734 | Gngt2 | body |
| chr11 | 95914391 | 95915391 | B4galnt2 | TSS500 |
| chr11 | 96005440 | 96006440 | Igf2bp1 | TSS500 |
| chr11 | 95957163 | 96005440 | Igf2bp1 | body |
| chr11 | 96005389 | 96006389 | Gm29202 | TSS500 |
| chr11 | 96006389 | 96008055 | Gm29202 | body |
| chr11 | 96111464 | 96112464 | Calcoco2 | TSS500 |
| chr11 | 96099326 | 96111464 | Calcoco2 | body |
| chr11 | 96194816 | 96197447 | Hoxb13 | body |
| chr11 | 96251605 | 96264868 | Gm53 | body |
| chr11 | 96271957 | 96276595 | Hoxb9 | body |
| chr11 | 96303836 | 96306121 | Hoxb5 | body |
| chr11 | 96323826 | 96347930 | Hoxb3 | body |
| chr11 | 96343072 | 96354191 | Hoxb3os | body |
| chr11 | 96365252 | 96366252 | Hoxb1 | TSS500 |
| chr11 | 96817414 | 96829468 | Nfe2l1 | body |
| chr11 | 96849893 | 96850893 | Mir152 | TSS500 |
| chr11 | 96928604 | 96937830 | Prr15l | body |

| | | | | |
|-------|-----------|-----------|---------------|--------|
| chr11 | 96943486 | 96944486 | Pnp0 | TSS500 |
| chr11 | 97013894 | 97024734 | Sp6 | body |
| chr11 | 97051128 | 97068904 | Osbpl7 | body |
| chr11 | 97098071 | 97114831 | Tbx21 | body |
| chr11 | 97136171 | 97150995 | Tbkbp1 | body |
| chr11 | 97280628 | 97282897 | Gm11592 | body |
| chr11 | 97332109 | 97351577 | Gpr179 | body |
| chr11 | 97363051 | 97398542 | Socs7 | body |
| chr11 | 97629202 | 97630202 | E130012A19Rik | TSS500 |
| chr11 | 97781937 | 97782937 | Rpl23 | TSS500 |
| chr11 | 97799500 | 97838764 | Lasp1 | body |
| chr11 | 97841280 | 97844099 | B230217C12Rik | body |
| chr11 | 97883654 | 97884654 | Fbxo47 | TSS500 |
| chr11 | 97985944 | 97986944 | Plxdc1 | TSS500 |
| chr11 | 97995681 | 97996681 | Arl5c | TSS500 |
| chr11 | 97989578 | 97995681 | Arl5c | body |
| chr11 | 98203559 | 98278504 | Cdk12 | body |
| chr11 | 98329148 | 98330148 | Neurod2 | TSS500 |
| chr11 | 98325415 | 98329148 | Neurod2 | body |
| chr11 | 98385950 | 98386950 | Pnmt | TSS500 |
| chr11 | 98446894 | 98455373 | Grb7 | body |
| chr11 | 98545531 | 98546531 | Ikzf3 | TSS500 |
| chr11 | 98551597 | 98558665 | Zbp2 | body |
| chr11 | 98581256 | 98586868 | Ormdl3 | body |
| chr11 | 98598791 | 98599073 | Gm12 | body |
| chr11 | 98625161 | 98626161 | Gm12355 | TSS500 |
| chr11 | 98928318 | 98974942 | Rara | body |
| chr11 | 98982516 | 98983516 | Gjd3 | TSS500 |
| chr11 | 98982180 | 98982516 | Gjd3 | body |
| chr11 | 99243585 | 99244585 | Krt222 | TSS500 |
| chr11 | 99279959 | 99284762 | Krt24 | body |
| chr11 | 99328550 | 99337466 | Krt26 | body |
| chr11 | 99350604 | 99351604 | Krt27 | TSS500 |
| chr11 | 99421759 | 99422759 | Krt12 | TSS500 |
| chr11 | 99417456 | 99425497 | A830036E02Rik | body |
| chr11 | 99492637 | 99493637 | Krt23 | TSS500 |
| chr11 | 100095741 | 100096741 | Krt35 | TSS500 |
| chr11 | 100092193 | 100095741 | Krt35 | body |
| chr11 | 100105771 | 100111606 | Gm12347 | body |
| chr11 | 100140810 | 100148165 | Krt19 | body |
| chr11 | 100186781 | 100192746 | Krt9 | body |
| chr11 | 100256217 | 100260529 | Krt17 | body |
| chr11 | 100269371 | 100270371 | Krt42 | TSS500 |
| chr11 | 100262882 | 100269371 | Krt42 | body |

| | | | | |
|-------|-----------|-----------|---------------|--------|
| chr11 | 100397263 | 100398263 | Jup | TSS500 |
| chr11 | 100368958 | 100397263 | Jup | body |
| chr11 | 100414336 | 100415336 | Leprel4 | TSS500 |
| chr11 | 100415197 | 100416197 | Fkbp10 | TSS500 |
| chr11 | 100476353 | 100527500 | Acly | body |
| chr11 | 100691955 | 100692955 | Zfp385c | TSS500 |
| chr11 | 100759442 | 100760442 | Kcnh4 | TSS500 |
| chr11 | 100761069 | 100762431 | Hcrt | body |
| chr11 | 100770457 | 100771457 | Ghdc | TSS500 |
| chr11 | 100766032 | 100770457 | Ghdc | body |
| chr11 | 101155407 | 101156407 | Tubg2 | TSS500 |
| chr11 | 101171023 | 101190724 | Cntnap1 | body |
| chr11 | 101172997 | 101174943 | Ccr10 | body |
| chr11 | 101245528 | 101246528 | Ramp2 | TSS500 |
| chr11 | 101260067 | 101261067 | Wnk4 | TSS500 |
| chr11 | 101285952 | 101301786 | Becn1 | body |
| chr11 | 101331105 | 101341938 | Aoc3 | body |
| chr11 | 101352937 | 101353937 | Gm25593 | TSS500 |
| chr11 | 101368061 | 101377903 | G6pc | body |
| chr11 | 101406664 | 101424296 | Gm27029 | body |
| chr11 | 101464499 | 101465499 | Rnd2 | TSS500 |
| chr11 | 101593743 | 101598756 | Gm11634 | body |
| chr11 | 101611114 | 101615956 | Gm11635 | body |
| chr11 | 101877510 | 101893874 | Meox1 | body |
| chr11 | 101886737 | 101891206 | Gm11551 | body |
| chr11 | 101962458 | 101966515 | Sost | body |
| chr11 | 101971143 | 101986513 | Dusp3 | body |
| chr11 | 102042009 | 102055620 | Cd300lg | body |
| chr11 | 102057015 | 102088015 | Mpp2 | body |
| chr11 | 102106676 | 102107332 | Pyy | body |
| chr11 | 102145013 | 102146013 | Nags | TSS500 |
| chr11 | 102146013 | 102149477 | Nags | body |
| chr11 | 102145746 | 102146746 | Gm11586 | TSS500 |
| chr11 | 102155904 | 102156904 | Tmem101 | TSS500 |
| chr11 | 102248382 | 102249382 | BC030867 | TSS500 |
| chr11 | 102289300 | 102296131 | Atxn7l3 | body |
| chr11 | 102376520 | 102377520 | Bloodlinc | TSS500 |
| chr11 | 102430815 | 102437048 | Grn | body |
| chr11 | 102447182 | 102448182 | Fam171a2 | TSS500 |
| chr11 | 102578961 | 102579961 | Gm11627 | TSS500 |
| chr11 | 102576398 | 102578961 | Gm11627 | body |
| chr11 | 102623916 | 102624916 | 2810433D01Rik | TSS500 |
| chr11 | 102760939 | 102761939 | Adam11 | TSS500 |
| chr11 | 102799579 | 102819200 | Gjc1 | body |

| | | | | |
|-------|-----------|-----------|---------------|--------|
| chr11 | 102836349 | 102838040 | Higd1b | body |
| chr11 | 102863837 | 103075903 | Gm26668 | body |
| chr11 | 102994047 | 103027833 | Dcakd | body |
| chr11 | 103101158 | 103102158 | Plcd3 | TSS500 |
| chr11 | 103101182 | 103102182 | Acbd4 | TSS500 |
| chr11 | 103102182 | 103112200 | Acbd4 | body |
| chr11 | 103116731 | 103119725 | Hexim1 | body |
| chr11 | 103132929 | 103139876 | Hexim2 | body |
| chr11 | 103170607 | 103171607 | Fmnl1 | TSS500 |
| chr11 | 103192396 | 103193396 | Gm20511 | TSS500 |
| chr11 | 103208058 | 103209058 | 1700023F06Rik | TSS500 |
| chr11 | 103198944 | 103208058 | 1700023F06Rik | body |
| chr11 | 103217932 | 103218932 | Spata32 | TSS500 |
| chr11 | 103345253 | 103350124 | Arhgap27os3 | body |
| chr11 | 103355201 | 103356201 | Arhgap27os2 | TSS500 |
| chr11 | 103362713 | 103363713 | Arhgap27os1 | TSS500 |
| chr11 | 103451955 | 103504097 | Lrrc37a | body |
| chr11 | 103638390 | 103639390 | Lyzl6 | TSS500 |
| chr11 | 103631070 | 103638390 | Lyzl6 | body |
| chr11 | 103649070 | 103650070 | Rprml | TSS500 |
| chr11 | 103749321 | 103750321 | Wnt9b | TSS500 |
| chr11 | 103773650 | 103774650 | Wnt3 | TSS500 |
| chr11 | 103774650 | 103817957 | Wnt3 | body |
| chr11 | 104132355 | 104133355 | Crhr1 | TSS500 |
| chr11 | 104133355 | 104175523 | Crhr1 | body |
| chr11 | 104231890 | 104332090 | Mapt | body |
| chr11 | 104333229 | 104468361 | Kansl1 | body |
| chr11 | 104686207 | 104753962 | Gm11639 | body |
| chr11 | 105126925 | 105140394 | Mettl2 | body |
| chr11 | 105177726 | 105180933 | 1700052K11Rik | body |
| chr11 | 105292143 | 105293143 | Mrc2 | TSS500 |
| chr11 | 105456235 | 105457235 | March10 | TSS500 |
| chr11 | 105933702 | 105952836 | Cyb561 | body |
| chr11 | 105968445 | 105989964 | Ace | body |
| chr11 | 106272472 | 106273472 | Smarcd2 | TSS500 |
| chr11 | 106277172 | 106288745 | Tcam1 | body |
| chr11 | 106318592 | 106352788 | Scn4a | body |
| chr11 | 106364972 | 106365972 | 2310007L24Rik | TSS500 |
| chr11 | 106654217 | 106750128 | Pecam1 | body |
| chr11 | 106789752 | 106819930 | Cep95 | body |
| chr11 | 106972058 | 106972590 | Gm11707 | body |
| chr11 | 106999041 | 107000041 | Kpna2 | TSS500 |
| chr11 | 107025181 | 107026181 | Gm11705 | TSS500 |
| chr11 | 107207892 | 107470199 | Pitpnc1 | body |

| | | | | |
|-------|-----------|-----------|---------------|--------|
| chr11 | 107337550 | 107338550 | Gm11716 | TSS500 |
| chr11 | 107338550 | 107344804 | Gm11716 | body |
| chr11 | 107410890 | 107413549 | Gm11713 | body |
| chr11 | 107794057 | 107795057 | Cacng4 | TSS500 |
| chr11 | 108920849 | 108950783 | Axin2 | body |
| chr11 | 109363331 | 109401369 | Gna13 | body |
| chr11 | 109426446 | 109452813 | Amz2 | body |
| chr11 | 109450855 | 109473098 | Slc16a6 | body |
| chr11 | 109473874 | 109573330 | Arsg | body |
| chr11 | 109573331 | 109611467 | Wipi1 | body |
| chr11 | 109649905 | 109669656 | Prkar1a | body |
| chr11 | 109932190 | 109995345 | Abca8b | body |
| chr11 | 110167696 | 110168696 | Abca9 | TSS500 |
| chr11 | 110100749 | 110167696 | Abca9 | body |
| chr11 | 110251276 | 110252276 | Abca6 | TSS500 |
| chr11 | 110176820 | 110251276 | Abca6 | body |
| chr11 | 110968533 | 111027968 | Kcnj16 | body |
| chr11 | 111065664 | 111066664 | Kcnj2 | TSS500 |
| chr11 | 111066664 | 111076821 | Kcnj2 | body |
| chr11 | 112107938 | 112132196 | Gm11680 | body |
| chr11 | 112825654 | 112832469 | 4933434M16Rik | body |
| chr11 | 113209169 | 113210169 | 4732490B19Rik | TSS500 |
| chr11 | 113619842 | 113626028 | Sstr2 | body |
| chr11 | 113726850 | 113751381 | Cdc42ep4 | body |
| chr11 | 113776374 | 114066546 | Sdk2 | body |
| chr11 | 114219239 | 114238002 | Gm11690 | body |
| chr11 | 114252343 | 114253127 | Gm11691 | body |
| chr11 | 114726908 | 114727908 | Dnaic2 | TSS500 |
| chr11 | 114727908 | 114757889 | Dnaic2 | body |
| chr11 | 114764888 | 114765888 | Kif19a | TSS500 |
| chr11 | 114850652 | 114851652 | Gprc5c | TSS500 |
| chr11 | 114851652 | 114872617 | Gprc5c | body |
| chr11 | 114922781 | 114933886 | Cd300lb | body |
| chr11 | 114982274 | 114989422 | Cd300ld | body |
| chr11 | 115090931 | 115091931 | Rab37 | TSS500 |
| chr11 | 115116214 | 115133492 | Cd300lf | body |
| chr11 | 115163841 | 115181181 | Slc9a3r1 | body |
| chr11 | 115249169 | 115266743 | Grin2c | body |
| chr11 | 115297163 | 115298163 | Fads6 | TSS500 |
| chr11 | 115307663 | 115332303 | Otop2 | body |
| chr11 | 115321541 | 115322541 | Ush1g | TSS500 |
| chr11 | 115315192 | 115321541 | Ush1g | body |
| chr11 | 115415689 | 115419462 | Atp5h | body |
| chr11 | 115497353 | 115513887 | Hn1 | body |

| | | | | |
|-------|-----------|-----------|---------------|--------|
| chr11 | 115523102 | 115535776 | Sumo2 | body |
| chr11 | 115604425 | 115608036 | Mrps7 | body |
| chr11 | 115627795 | 115628795 | Slc25a19 | TSS500 |
| chr11 | 115614962 | 115615962 | Gm26613 | TSS500 |
| chr11 | 115815224 | 115823094 | Tsen54 | body |
| chr11 | 115824549 | 115855780 | Llgl2 | body |
| chr11 | 115892595 | 115932977 | Recql5 | body |
| chr11 | 115899466 | 115900466 | Smim5 | TSS500 |
| chr11 | 115946450 | 115951605 | Sap30bpos | body |
| chr11 | 115975209 | 116008412 | Itgb4 | body |
| chr11 | 115993215 | 115994215 | B230344G16Rik | TSS500 |
| chr11 | 116027462 | 116028462 | H3f3b | TSS500 |
| chr11 | 116078573 | 116086495 | Wbp2 | body |
| chr11 | 116199355 | 116215318 | Ten1 | body |
| chr11 | 116280439 | 116281439 | Galr2 | TSS500 |
| chr11 | 116281439 | 116283938 | Galr2 | body |
| chr11 | 116330704 | 116334899 | Foxj1 | body |
| chr11 | 116434594 | 116439077 | Ubal2 | body |
| chr11 | 116465819 | 116466819 | Gm11739 | TSS500 |
| chr11 | 116493702 | 116494702 | Prpsap1 | TSS500 |
| chr11 | 116529215 | 116532577 | Gm29292 | body |
| chr11 | 116530425 | 116531425 | Sphk1 | TSS500 |
| chr11 | 116531425 | 116536674 | Sphk1 | body |
| chr11 | 116653813 | 116654813 | Cygb | TSS500 |
| chr11 | 116653034 | 116654034 | Gm11744 | TSS500 |
| chr11 | 116654034 | 116668389 | Gm11744 | body |
| chr11 | 116671160 | 116672160 | 1810032O08Rik | TSS500 |
| chr11 | 116694368 | 116695368 | St6galnac2 | TSS500 |
| chr11 | 116675303 | 116694368 | St6galnac2 | body |
| chr11 | 116803062 | 116827546 | Mxra7 | body |
| chr11 | 116918363 | 116919363 | Mgat5b | TSS500 |
| chr11 | 117199161 | 117200161 | sept-09 | TSS500 |
| chr11 | 117200161 | 117362325 | sept-09 | body |
| chr11 | 117414889 | 117415368 | Gm11729 | body |
| chr11 | 117483868 | 117484868 | Gm11733 | TSS500 |
| chr11 | 117484868 | 117489014 | Gm11733 | body |
| chr11 | 117523103 | 117524103 | Gm11734 | TSS500 |
| chr11 | 117790813 | 117791813 | Gm11724 | TSS500 |
| chr11 | 117810168 | 117839904 | Gm20708 | body |
| chr11 | 117810168 | 117814283 | Syng2 | body |
| chr11 | 117826424 | 117839908 | Afmid | body |
| chr11 | 117872981 | 117873981 | Tha1 | TSS500 |
| chr11 | 117867952 | 117872981 | Tha1 | body |
| chr11 | 118392751 | 118401592 | Lgals3bp | body |

| | | | | |
|-------|-----------|-----------|-----------|--------|
| chr11 | 118427703 | 118428703 | C1qtnf1 | TSS500 |
| chr11 | 118428703 | 118449963 | C1qtnf1 | body |
| chr11 | 118477329 | 118489209 | Engase | body |
| chr11 | 118489762 | 118911097 | Rbfox3 | body |
| chr11 | 118791872 | 118793828 | Gm11750 | body |
| chr11 | 118987688 | 118988688 | Enpp7 | TSS500 |
| chr11 | 119036305 | 119040469 | Cbx8 | body |
| chr11 | 119110925 | 119111925 | Gm11754 | TSS500 |
| chr11 | 119123011 | 119137921 | Gm11755 | body |
| chr11 | 119227999 | 119228999 | Tbc1d16 | TSS500 |
| chr11 | 119219660 | 119220660 | Gm11752 | TSS500 |
| chr11 | 119267387 | 119268387 | Gaa | TSS500 |
| chr11 | 119547253 | 119548253 | Nptx1 | TSS500 |
| chr11 | 119538719 | 119547253 | Nptx1 | body |
| chr11 | 119912941 | 119913941 | Chmp6 | TSS500 |
| chr11 | 119913941 | 119919548 | Chmp6 | body |
| chr11 | 119935803 | 119942198 | Gm11767 | body |
| chr11 | 120046667 | 120047667 | Aatk | TSS500 |
| chr11 | 120067738 | 120068738 | Gm25948 | TSS500 |
| chr11 | 120150846 | 120151846 | Slc38a10 | TSS500 |
| chr11 | 120361034 | 120362034 | Fscn2 | TSS500 |
| chr11 | 120380370 | 120437208 | Nploc4 | body |
| chr11 | 120526855 | 120531284 | Gm11789 | body |
| chr11 | 120530199 | 120531199 | Gcgr | TSS500 |
| chr11 | 120549979 | 120550632 | Ppp1r27 | body |
| chr11 | 120560298 | 120572753 | P4hb | body |
| chr11 | 120578104 | 120581124 | Arhgdia | body |
| chr11 | 120617436 | 120618436 | Pcyt2 | TSS500 |
| chr11 | 120647658 | 120648658 | Myadml2 | TSS500 |
| chr11 | 120648170 | 120657061 | Myadml2os | body |
| chr11 | 120660675 | 120661675 | Notum | TSS500 |
| chr11 | 120653788 | 120660675 | Notum | body |
| chr11 | 120659657 | 120661815 | Notumos | body |
| chr11 | 120673473 | 120709447 | Aspscr1 | body |
| chr11 | 120689146 | 120708947 | Gm17178 | body |
| chr11 | 120720970 | 120721970 | Rac3 | TSS500 |
| chr11 | 120763294 | 120764419 | Hmga1-rs1 | body |
| chr11 | 120948980 | 120960868 | Slc16a3 | body |
| chr11 | 120961749 | 120990830 | Csnk1d | body |
| chr11 | 120963344 | 120964344 | Gm28192 | TSS500 |
| chr11 | 121053458 | 121063069 | Sectm1b | body |
| chr11 | 121145643 | 121146643 | Tex19.1 | TSS500 |
| chr11 | 121237753 | 121255856 | Narf | body |
| chr11 | 121434413 | 121435413 | Fn3k | TSS500 |

| | | | | |
|-------|-----------|-----------|---------------|--------|
| chr11 | 121702044 | 121716306 | Metrn1 | body |
| chr11 | 121829603 | 121830603 | Gm15643 | TSS500 |
| chr11 | 121829747 | 121830747 | Ptchd3 | TSS500 |
| chr11 | 121883363 | 121884363 | Gm12590 | TSS500 |
| chr13 | 3360529 | 3361529 | Gm16505 | TSS500 |
| chr13 | 3538575 | 3566261 | Gdi2 | body |
| chr13 | 3633532 | 3634532 | Asb13 | TSS500 |
| chr13 | 3940688 | 3944849 | Ucn3 | body |
| chr13 | 4049511 | 4090422 | Akr1c14 | body |
| chr13 | 6648277 | 6649277 | Pfkp | TSS500 |
| chr13 | 8203366 | 8768747 | Adarb2 | body |
| chr13 | 9875486 | 10360344 | Chrm3 | body |
| chr13 | 10358979 | 10359979 | Gm26861 | TSS500 |
| chr13 | 11553103 | 12106445 | Ryr2 | body |
| chr13 | 12439415 | 12464444 | Lgals8 | body |
| chr13 | 12566383 | 12609526 | Ero1lb | body |
| chr13 | 12701862 | 12702862 | Gm2399 | TSS500 |
| chr13 | 13437102 | 13438102 | Nid1 | TSS500 |
| chr13 | 14063732 | 14199603 | Arid4b | body |
| chr13 | 14226438 | 14522726 | Hecw1 | body |
| chr13 | 14629745 | 14630745 | AW209491 | TSS500 |
| chr13 | 15463735 | 15730026 | Gli3 | body |
| chr13 | 17986640 | 17992851 | Yae1d1 | body |
| chr13 | 18121101 | 18381541 | Pou6f2 | body |
| chr13 | 18947871 | 18948871 | Amph | TSS500 |
| chr13 | 18948871 | 19150913 | Amph | body |
| chr13 | 19622675 | 19623675 | Sfrp4 | TSS500 |
| chr13 | 19697294 | 19698294 | Nme8 | TSS500 |
| chr13 | 21363327 | 21369824 | Zscan12 | body |
| chr13 | 21478407 | 21479407 | Zkscan4 | TSS500 |
| chr13 | 21478941 | 21479941 | Gm10065 | TSS500 |
| chr13 | 21611041 | 21611467 | Olfr1362 | body |
| chr13 | 21981694 | 21988734 | Pom121l2 | body |
| chr13 | 22002176 | 22009242 | Prss16 | body |
| chr13 | 22013968 | 22014968 | Gm11290 | TSS500 |
| chr13 | 22691799 | 22714987 | Gm11309 | body |
| chr13 | 23312900 | 23313900 | 4930557F10Rik | TSS500 |
| chr13 | 23276204 | 23312900 | 4930557F10Rik | body |
| chr13 | 23427975 | 23430522 | C230035l16Rik | body |
| chr13 | 23456992 | 23465401 | Btn1a1 | body |
| chr13 | 23477676 | 23488357 | Btn2a2 | body |
| chr13 | 23573696 | 23574696 | Hist1h2bf | TSS500 |
| chr13 | 23573970 | 23574970 | Hist1h2ad | TSS500 |
| chr13 | 23583742 | 23620624 | Hist1h2be | body |

| | | | | |
|-------|----------|----------|---------------|--------|
| chr13 | 23622002 | 23623002 | Hist1h1e | TSS500 |
| chr13 | 23710354 | 23711354 | Hfe | TSS500 |
| chr13 | 23760730 | 23761730 | Hist1h4a | TSS500 |
| chr13 | 23763217 | 23764217 | Hist1h1a | TSS500 |
| chr13 | 23933962 | 23934962 | Hist1h2aa | TSS500 |
| chr13 | 23990714 | 23991714 | Scgn | TSS500 |
| chr13 | 24327920 | 24477285 | Cmah | body |
| chr13 | 24631918 | 24638067 | C530050E15Rik | body |
| chr13 | 24844635 | 24845635 | D130043K22Rik | TSS500 |
| chr13 | 24943652 | 24990753 | Gpld1 | body |
| chr13 | 25056504 | 25210706 | Dcdc2a | body |
| chr13 | 26768173 | 26769619 | Hdgfl1 | body |
| chr13 | 28943548 | 28951671 | Gm26735 | body |
| chr13 | 29014899 | 29040336 | A330102I10Rik | body |
| chr13 | 30660499 | 30711231 | Dusp22 | body |
| chr13 | 30749726 | 30766927 | Irf4 | body |
| chr13 | 31328575 | 31330267 | Gm11374 | body |
| chr13 | 31371299 | 31408422 | Gm11375 | body |
| chr13 | 31558833 | 31559833 | A530084C06Rik | TSS500 |
| chr13 | 31556134 | 31558833 | A530084C06Rik | body |
| chr13 | 31557824 | 31558824 | Foxq1 | TSS500 |
| chr13 | 31558824 | 31560976 | Foxq1 | body |
| chr13 | 31565492 | 31582013 | 1700018A04Rik | body |
| chr13 | 31619668 | 31620369 | Gm11378 | body |
| chr13 | 31625316 | 31626316 | Foxf2 | TSS500 |
| chr13 | 31626316 | 31631403 | Foxf2 | body |
| chr13 | 31626043 | 31627043 | Gm27516 | TSS500 |
| chr13 | 31807191 | 31810643 | Foxc1 | body |
| chr13 | 32700827 | 32783454 | Mylk4 | body |
| chr13 | 32802538 | 32822609 | Wrnip1 | body |
| chr13 | 32802349 | 32803349 | D930007J09Rik | TSS500 |
| chr13 | 33149275 | 33159242 | Serpib9c | body |
| chr13 | 33965159 | 33988465 | Nqo2 | body |
| chr13 | 34077508 | 34078508 | Tubb2a | TSS500 |
| chr13 | 34129854 | 34130854 | Tubb2b | TSS500 |
| chr13 | 34344682 | 34345682 | Slc22a23 | TSS500 |
| chr13 | 34179158 | 34344682 | Slc22a23 | body |
| chr13 | 34652181 | 34653181 | Pxdc1 | TSS500 |
| chr13 | 34875994 | 34902877 | Prpf4b | body |
| chr13 | 34924909 | 34955875 | 4933417A18Rik | body |
| chr13 | 35893472 | 35905859 | Rpp40 | body |
| chr13 | 35959339 | 35970388 | Ppp1r3g | body |
| chr13 | 36725625 | 36733977 | Nrn1 | body |
| chr13 | 37345845 | 37419036 | Ly86 | body |

| | | | | |
|-------|----------|----------|---------------|--------|
| chr13 | 37421833 | 37434649 | Gm4035 | body |
| chr13 | 37777900 | 37778900 | Rreb1 | TSS500 |
| chr13 | 38345216 | 38346216 | Bmp6 | TSS500 |
| chr13 | 38961119 | 38966299 | 5033403F01Rik | body |
| chr13 | 40001882 | 40287511 | Ofcc1 | body |
| chr13 | 40704505 | 40707949 | Gm9979 | body |
| chr13 | 41025120 | 41079206 | Mak | body |
| chr13 | 41113807 | 41114807 | Sycp2l | TSS500 |
| chr13 | 41114807 | 41171684 | Sycp2l | body |
| chr13 | 41219905 | 41220905 | Elovl2 | TSS500 |
| chr13 | 41182495 | 41219905 | Elovl2 | body |
| chr13 | 41250360 | 41276574 | Smim13 | body |
| chr13 | 41606716 | 41641347 | Tmem170b | body |
| chr13 | 41763148 | 41847184 | Adtrp | body |
| chr13 | 42300770 | 42301770 | Edn1 | TSS500 |
| chr13 | 42787758 | 42788758 | Gm15810 | TSS500 |
| chr13 | 43171001 | 43172001 | Tbc1d7 | TSS500 |
| chr13 | 43402673 | 43480473 | Ranbp9 | body |
| chr13 | 43559691 | 43560691 | Mcur1 | TSS500 |
| chr13 | 43615210 | 43616210 | Rnf182 | TSS500 |
| chr13 | 43616210 | 43670945 | Rnf182 | body |
| chr13 | 43784607 | 43785607 | Cd83 | TSS500 |
| chr13 | 43785607 | 43803130 | Cd83 | body |
| chr13 | 44400436 | 44454803 | Gm27007 | body |
| chr13 | 44440212 | 44457569 | 1700029N11Rik | body |
| chr13 | 44728974 | 44729974 | Jarid2 | TSS500 |
| chr13 | 46175428 | 46190548 | Gm10113 | body |
| chr13 | 46417800 | 46418800 | Rbm24 | TSS500 |
| chr13 | 46418800 | 46431090 | Rbm24 | body |
| chr13 | 46501348 | 46502348 | Cap2 | TSS500 |
| chr13 | 47014350 | 47015350 | Nhlrc1 | TSS500 |
| chr13 | 47122220 | 47123220 | Rnf144b | TSS500 |
| chr13 | 47960330 | 48018108 | 4931429P17Rik | body |
| chr13 | 48262123 | 48263123 | A330033J07Rik | TSS500 |
| chr13 | 48044231 | 48262123 | A330033J07Rik | body |
| chr13 | 48260927 | 48261927 | Id4 | TSS500 |
| chr13 | 48261927 | 48264036 | Id4 | body |
| chr13 | 48662498 | 48663498 | Barx1 | TSS500 |
| chr13 | 48663498 | 48666507 | Barx1 | body |
| chr13 | 49147514 | 49148514 | Wnk2 | TSS500 |
| chr13 | 49036303 | 49147514 | Wnk2 | body |
| chr13 | 49583266 | 49592609 | Omd | body |
| chr13 | 51408118 | 51409118 | S1pr3 | TSS500 |
| chr13 | 51566584 | 51567584 | Shc3 | TSS500 |

| | | | | |
|-------|----------|----------|---------------|--------|
| chr13 | 51431041 | 51566584 | Shc3 | body |
| chr13 | 51972714 | 51973714 | Gm26651 | TSS500 |
| chr13 | 52582673 | 52583673 | Syk | TSS500 |
| chr13 | 53285624 | 53286624 | Ror2 | TSS500 |
| chr13 | 53472574 | 53473574 | Msx2 | TSS500 |
| chr13 | 54055158 | 54056158 | Drd1a | TSS500 |
| chr13 | 54051186 | 54055158 | Drd1a | body |
| chr13 | 54370849 | 54371849 | Cplx2 | TSS500 |
| chr13 | 54371849 | 54383917 | Cplx2 | body |
| chr13 | 54458837 | 54468349 | Thoc3 | body |
| chr13 | 54551218 | 54564935 | 4833439L19Rik | body |
| chr13 | 54592401 | 54610844 | Cltb | body |
| chr13 | 54749374 | 54750374 | Gprin1 | TSS500 |
| chr13 | 54736671 | 54749374 | Gprin1 | body |
| chr13 | 54766095 | 54767095 | Sncb | TSS500 |
| chr13 | 54758860 | 54766095 | Sncb | body |
| chr13 | 54789877 | 54796776 | Tspan17 | body |
| chr13 | 54948911 | 54949911 | Unc5a | TSS500 |
| chr13 | 54949911 | 55006018 | Unc5a | body |
| chr13 | 55099800 | 55100800 | Uimc1 | TSS500 |
| chr13 | 55105811 | 55134825 | Zfp346 | body |
| chr13 | 55319223 | 55321480 | Rab24 | body |
| chr13 | 55322555 | 55325271 | Preli1 | body |
| chr13 | 55329258 | 55330258 | Mxd3 | TSS500 |
| chr13 | 55325168 | 55329258 | Mxd3 | body |
| chr13 | 55370232 | 55384687 | Rgs14 | body |
| chr13 | 55400148 | 55414695 | Slc34a1 | body |
| chr13 | 55445834 | 55460925 | Grk6 | body |
| chr13 | 55463767 | 55464767 | Prr7 | TSS500 |
| chr13 | 55473429 | 55487611 | Dbn1 | body |
| chr13 | 55539319 | 55570620 | Fam193b | body |
| chr13 | 55775136 | 55784005 | 4930451E10Rik | body |
| chr13 | 55784068 | 55785068 | Catsper3 | TSS500 |
| chr13 | 55785068 | 55808998 | Catsper3 | body |
| chr13 | 55835692 | 55836692 | Pitx1 | TSS500 |
| chr13 | 55835595 | 55836595 | Gm28760 | TSS500 |
| chr13 | 55835360 | 55835595 | Gm28760 | body |
| chr13 | 56437855 | 56438855 | Slc25a48 | TSS500 |
| chr13 | 56703510 | 56742377 | Smad5 | body |
| chr13 | 57421195 | 57907814 | Spock1 | body |
| chr13 | 58113092 | 58114092 | Klhl3 | TSS500 |
| chr13 | 58004221 | 58113092 | Klhl3 | body |
| chr13 | 58022700 | 58023700 | Mir874 | TSS500 |
| chr13 | 58125879 | 58128056 | Hnrnpa0 | body |

| | | | | |
|-------|----------|----------|---------------|--------|
| chr13 | 58148277 | 58149277 | 1700066J03Rik | TSS500 |
| chr13 | 58157149 | 58158149 | Idnk | TSS500 |
| chr13 | 58806096 | 58807096 | Ntrk2 | TSS500 |
| chr13 | 58807096 | 59133970 | Ntrk2 | body |
| chr13 | 59449537 | 59584727 | Agtpbp1 | body |
| chr13 | 60601447 | 60602447 | Dapk1 | TSS500 |
| chr13 | 60602447 | 60763185 | Dapk1 | body |
| chr13 | 60842621 | 60863916 | 4930486L24Rik | body |
| chr13 | 61335955 | 61336955 | Gm27704 | TSS500 |
| chr13 | 61564631 | 61569627 | Cts3 | body |
| chr13 | 61803748 | 61804748 | Gm23739 | TSS500 |
| chr13 | 62130416 | 62173419 | Zfp808 | body |
| chr13 | 62382666 | 62383666 | Gm3604 | TSS500 |
| chr13 | 62382737 | 62383737 | Gm25933 | TSS500 |
| chr13 | 62857900 | 62858900 | Fbp2 | TSS500 |
| chr13 | 62836884 | 62857900 | Fbp2 | body |
| chr13 | 62864753 | 62887782 | Fbp1 | body |
| chr13 | 63573098 | 63574098 | Ptch1 | TSS500 |
| chr13 | 63508328 | 63573098 | Ptch1 | body |
| chr13 | 64058274 | 64088701 | Hsd17b3 | body |
| chr13 | 64128830 | 64129830 | Slc35d2 | TSS500 |
| chr13 | 64096310 | 64128830 | Slc35d2 | body |
| chr13 | 64248200 | 64249200 | 1810034E14Rik | TSS500 |
| chr13 | 64481246 | 64497292 | 1190003K10Rik | body |
| chr13 | 64737591 | 64903388 | Cntnap3 | body |
| chr13 | 65112482 | 65113482 | Hiatl1 | TSS500 |
| chr13 | 65279314 | 65304221 | Zfp369 | body |
| chr13 | 66244716 | 66264522 | Gm26754 | body |
| chr13 | 66519023 | 66520023 | Gm26806 | TSS500 |
| chr13 | 67424549 | 67451124 | Zfp874a | body |
| chr13 | 67491152 | 67525651 | Gm26965 | body |
| chr13 | 67552638 | 67553638 | Zfp748 | TSS500 |
| chr13 | 67538641 | 67552638 | Zfp748 | body |
| chr13 | 67553734 | 67564009 | 9430065F17Rik | body |
| chr13 | 67728619 | 67729619 | Zfp65 | TSS500 |
| chr13 | 67728762 | 67729762 | Zfp85os | TSS500 |
| chr13 | 67780254 | 67792512 | Zfp493 | body |
| chr13 | 67796594 | 67830485 | 4930525G20Rik | body |
| chr13 | 67833735 | 67843113 | Gm10037 | body |
| chr13 | 68999041 | 69000041 | Adcy2 | TSS500 |
| chr13 | 69497959 | 69533339 | Papd7 | body |
| chr13 | 69534246 | 69635780 | Nsun2 | body |
| chr13 | 69739397 | 69740397 | Ube2ql1 | TSS500 |
| chr13 | 69702835 | 69739397 | Ube2ql1 | body |

| | | | | |
|-------|----------|----------|---------------|--------|
| chr13 | 69809382 | 69810382 | Med10 | TSS500 |
| chr13 | 69809914 | 69815594 | Gm26819 | body |
| chr13 | 70727802 | 70841311 | Adamts16 | body |
| chr13 | 71963223 | 71964223 | lrx1 | TSS500 |
| chr13 | 71957921 | 71963223 | lrx1 | body |
| chr13 | 72628320 | 72629320 | lrx2 | TSS500 |
| chr13 | 72629320 | 72634198 | lrx2 | body |
| chr13 | 73259979 | 73260979 | lrx4 | TSS500 |
| chr13 | 73330509 | 73331509 | Mrpl36 | TSS500 |
| chr13 | 73467697 | 73516422 | Lpcat1 | body |
| chr13 | 73536247 | 73537247 | Slc6a3 | TSS500 |
| chr13 | 73626501 | 73627501 | Tert | TSS500 |
| chr13 | 73627501 | 73649041 | Tert | body |
| chr13 | 73679745 | 73704365 | Slc6a19 | body |
| chr13 | 73700326 | 73709850 | Slc6a19os | body |
| chr13 | 73847131 | 73848131 | Nkd2 | TSS500 |
| chr13 | 74122015 | 74166064 | Slc9a3 | body |
| chr13 | 74169805 | 74208200 | Exoc3 | body |
| chr13 | 74291831 | 74292831 | Ahrr | TSS500 |
| chr13 | 74211118 | 74291831 | Ahrr | body |
| chr13 | 74694286 | 74807421 | Cast | body |
| chr13 | 75089326 | 75090326 | Pcsk1 | TSS500 |
| chr13 | 75090326 | 75132498 | Pcsk1 | body |
| chr13 | 75968239 | 75998968 | Spata9 | body |
| chr13 | 79949506 | 80129968 | Gm28526 | body |
| chr13 | 80963230 | 80964230 | Gm4211 | TSS500 |
| chr13 | 80963388 | 81128864 | 9330111N05Rik | body |
| chr13 | 81064977 | 81065977 | Gm25241 | TSS500 |
| chr13 | 81095068 | 81632654 | Gpr98 | body |
| chr13 | 83891708 | 83928710 | 2810049E08Rik | body |
| chr13 | 85214780 | 85288529 | Rasa1 | body |
| chr13 | 88821972 | 89323223 | Edil3 | body |
| chr13 | 89541136 | 89611832 | Hapln1 | body |
| chr13 | 89742009 | 89743009 | Vcan | TSS500 |
| chr13 | 89655312 | 89742009 | Vcan | body |
| chr13 | 91742012 | 91786148 | Acot12 | body |
| chr13 | 92131156 | 92132156 | Rasgrf2 | TSS500 |
| chr13 | 92415017 | 92426724 | C030017D09Rik | body |
| chr13 | 92426396 | 92441658 | Ankrd34b | body |
| chr13 | 92483531 | 92484531 | Fam151b | TSS500 |
| chr13 | 92449622 | 92483531 | Fam151b | body |
| chr13 | 92794318 | 92795318 | Thbs4 | TSS500 |
| chr13 | 92751590 | 92794318 | Thbs4 | body |
| chr13 | 93040713 | 93144224 | Cmya5 | body |

| | | | | |
|-------|-----------|-----------|---------------|--------|
| chr13 | 93304257 | 93404129 | Homer1 | body |
| chr13 | 93616891 | 93637461 | Bhmt | body |
| chr13 | 93655720 | 93673802 | Bhmt2 | body |
| chr13 | 93673933 | 93674933 | Dmgdh | TSS500 |
| chr13 | 93706182 | 93718675 | AW495222 | body |
| chr13 | 94285357 | 94286357 | Scamp1 | TSS500 |
| chr13 | 94875102 | 94876102 | Otp | TSS500 |
| chr13 | 94876102 | 94885130 | Otp | body |
| chr13 | 95207612 | 95208612 | Gm16243 | TSS500 |
| chr13 | 95431371 | 95444331 | Crhbp | body |
| chr13 | 95524740 | 95525740 | F2r1 | TSS500 |
| chr13 | 95511732 | 95524740 | F2r1 | body |
| chr13 | 95891422 | 95892422 | lqgap2 | TSS500 |
| chr13 | 95627177 | 95891422 | lqgap2 | body |
| chr13 | 96132077 | 96133077 | Sv2c | TSS500 |
| chr13 | 95959443 | 96132077 | Sv2c | body |
| chr13 | 96132869 | 96133869 | Gm29543 | TSS500 |
| chr13 | 96416134 | 96470698 | Ankdd1b | body |
| chr13 | 96924189 | 96925189 | Gcnt4 | TSS500 |
| chr13 | 96925189 | 96950912 | Gcnt4 | body |
| chr13 | 97067787 | 97129521 | Fam169a | body |
| chr13 | 97098796 | 97099796 | Gm6169 | TSS500 |
| chr13 | 97291519 | 97292519 | Gm22007 | TSS500 |
| chr13 | 97434470 | 97435470 | Lincenc1 | TSS500 |
| chr13 | 97435470 | 97497007 | Lincenc1 | body |
| chr13 | 97733498 | 97746911 | 5330416C01Rik | body |
| chr13 | 98353742 | 98354742 | Foxd1 | TSS500 |
| chr13 | 98354742 | 98356703 | Foxd1 | body |
| chr13 | 98491501 | 98492501 | Gm10320 | TSS500 |
| chr13 | 98686235 | 98694334 | Tmem171 | body |
| chr13 | 98723407 | 98814949 | Fcho2 | body |
| chr13 | 99100206 | 99101206 | Gm807 | TSS500 |
| chr13 | 99900183 | 99901183 | Cartpt | TSS500 |
| chr13 | 99898484 | 99900183 | Cartpt | body |
| chr13 | 100144063 | 100201592 | Naip2 | body |
| chr13 | 100552218 | 100553218 | Ocln | TSS500 |
| chr13 | 100496507 | 100552218 | Ocln | body |
| chr13 | 100668981 | 100669981 | Ccdc125 | TSS500 |
| chr13 | 101398170 | 101464160 | 4932411K12Rik | body |
| chr13 | 101680563 | 101767717 | Pik3r1 | body |
| chr13 | 103818787 | 103920014 | Erbp2ip | body |
| chr13 | 104863393 | 104864393 | Fam159b | TSS500 |
| chr13 | 105054430 | 105055430 | Rgs7bp | TSS500 |
| chr13 | 105082622 | 105121782 | 4933425L06Rik | body |

| | | | | |
|-------|-----------|-----------|---------------|--------|
| chr13 | 105149352 | 105270539 | Rnf180 | body |
| chr13 | 105443193 | 105444193 | Htr1a | TSS500 |
| chr13 | 105444193 | 105448133 | Htr1a | body |
| chr13 | 107724618 | 107889564 | Zswim6 | body |
| chr13 | 108052590 | 108158125 | Ndufaf2 | body |
| chr13 | 110279706 | 110280706 | Rab3c | TSS500 |
| chr13 | 110054187 | 110279706 | Rab3c | body |
| chr13 | 111725017 | 111726017 | Gm15287 | TSS500 |
| chr13 | 111808493 | 111809493 | Map3k1 | TSS500 |
| chr13 | 111867436 | 111868436 | Gm15326 | TSS500 |
| chr13 | 111868436 | 111874730 | Gm15326 | body |
| chr13 | 112988302 | 112990778 | Ccno | body |
| chr13 | 112993368 | 112994368 | Mcidas | TSS500 |
| chr13 | 113100479 | 113101479 | Gzma | TSS500 |
| chr13 | 113663176 | 113664176 | Hspb3 | TSS500 |
| chr13 | 114931541 | 114932541 | Itga2 | TSS500 |
| chr13 | 115101464 | 115102464 | Itga1 | TSS500 |
| chr13 | 116309189 | 116310189 | Isl1 | TSS500 |
| chr13 | 116298281 | 116309189 | Isl1 | body |
| chr13 | 116854824 | 117025016 | Parp8 | body |
| chr13 | 117220575 | 117221575 | Gm17509 | TSS500 |
| chr13 | 118714896 | 118715896 | Gm16263 | TSS500 |
| chr13 | 118695292 | 118714896 | Gm16263 | body |
| chr13 | 119428101 | 119429101 | Paip1 | TSS500 |
| chr13 | 119463259 | 119486117 | 4833420G17Rik | body |
| chr13 | 119487261 | 119487883 | 3110070M22Rik | body |
| chr13 | 119624319 | 119654354 | Ccl28 | body |
| chr13 | 119689962 | 119690962 | Hmgcs1 | TSS500 |
| chr13 | 119836506 | 119846570 | D13Erttd608e | body |
| chr12 | 3235004 | 3236004 | Rab10os | TSS500 |
| chr12 | 3954451 | 3955451 | Pomc | TSS500 |
| chr12 | 3955451 | 3960618 | Pomc | body |
| chr12 | 4038415 | 4039415 | Efr3b | TSS500 |
| chr12 | 4132603 | 4133603 | Adcy3 | TSS500 |
| chr12 | 4713817 | 4737883 | Fam228a | body |
| chr12 | 4841095 | 4842095 | Fkbp1b | TSS500 |
| chr12 | 4833175 | 4841095 | Fkbp1b | body |
| chr12 | 4873859 | 4874859 | Mfsd2b | TSS500 |
| chr12 | 5375182 | 5376182 | Klhl29 | TSS500 |
| chr12 | 5077472 | 5375182 | Klhl29 | body |
| chr12 | 5375370 | 5376370 | 2810032G03Rik | TSS500 |
| chr12 | 5376370 | 5416631 | 2810032G03Rik | body |
| chr12 | 7978148 | 8016835 | Apob | body |
| chr12 | 8301454 | 8302454 | Gdf7 | TSS500 |

| | | | | |
|-------|----------|----------|---------------|--------|
| chr12 | 8297934 | 8301454 | Gdf7 | body |
| chr12 | 8598566 | 8599566 | Slc7a15 | TSS500 |
| chr12 | 8674634 | 8752581 | Pum2 | body |
| chr12 | 8922164 | 8938742 | Laptm4a | body |
| chr12 | 9574942 | 9581499 | Osr1 | body |
| chr12 | 11150342 | 11151342 | Kcns3 | TSS500 |
| chr12 | 11090202 | 11150342 | Kcns3 | body |
| chr12 | 11208448 | 11209448 | Msgn1 | TSS500 |
| chr12 | 11325247 | 11436149 | Vsnl1 | body |
| chr12 | 11455579 | 11456579 | Rad51ap2 | TSS500 |
| chr12 | 12261639 | 12262639 | Fam49a | TSS500 |
| chr12 | 12262639 | 12376359 | Fam49a | body |
| chr12 | 12787485 | 12788485 | Gm17337 | TSS500 |
| chr12 | 12903220 | 12907251 | 4930519A11Rik | body |
| chr12 | 12941414 | 12942414 | Mycn | TSS500 |
| chr12 | 14151538 | 14152538 | Fam84a | TSS500 |
| chr12 | 14147599 | 14151538 | Fam84a | body |
| chr12 | 15791727 | 15816377 | Trib2 | body |
| chr12 | 16652970 | 16653970 | Ntsr2 | TSS500 |
| chr12 | 16670615 | 16800386 | Greb1 | body |
| chr12 | 17176388 | 17177388 | Kcnf1 | TSS500 |
| chr12 | 17172100 | 17176388 | Kcnf1 | body |
| chr12 | 17267045 | 17284770 | Pdia6 | body |
| chr12 | 17284721 | 17328859 | Atp6v1c2 | body |
| chr12 | 18514238 | 18515238 | 5730507C01Rik | TSS500 |
| chr12 | 19387309 | 19388309 | Gm5784 | TSS500 |
| chr12 | 19388309 | 19390286 | Gm5784 | body |
| chr12 | 21112248 | 21270171 | Asap2 | body |
| chr12 | 23009784 | 23010784 | 2410018L13Rik | TSS500 |
| chr12 | 23968345 | 23969345 | Gm17330 | TSS500 |
| chr12 | 24044701 | 24096468 | 9030624G23Rik | body |
| chr12 | 24498081 | 24499081 | Taf1b | TSS500 |
| chr12 | 24681313 | 24682313 | Cys1 | TSS500 |
| chr12 | 24665838 | 24681313 | Cys1 | body |
| chr12 | 24832099 | 24960301 | Mboat2 | body |
| chr12 | 26414756 | 26415756 | Rnf144a | TSS500 |
| chr12 | 26306797 | 26414756 | Rnf144a | body |
| chr12 | 26414510 | 26415510 | Mir6538 | TSS500 |
| chr12 | 27160133 | 27161133 | Gm9866 | TSS500 |
| chr12 | 27140796 | 27160133 | Gm9866 | body |
| chr12 | 27342074 | 27343074 | Sox11 | TSS500 |
| chr12 | 27334264 | 27342074 | Sox11 | body |
| chr12 | 28437795 | 28551803 | Dcdc2c | body |
| chr12 | 28553755 | 28582023 | Allc | body |

| | | | | |
|-------|----------|----------|---------------|--------|
| chr12 | 28594173 | 28622790 | Colec11 | body |
| chr12 | 28635453 | 28636453 | Rps7 | TSS500 |
| chr12 | 28650102 | 28659591 | Rnaseh1 | body |
| chr12 | 28690629 | 28749953 | Trappc12 | body |
| chr12 | 29528884 | 29923209 | Myt1l | body |
| chr12 | 30054659 | 30132124 | Tpo | body |
| chr12 | 30174482 | 30372875 | Sntg2 | body |
| chr12 | 30884822 | 30893854 | Fam150b | body |
| chr12 | 31073468 | 31074468 | Fam110c | TSS500 |
| chr12 | 31184123 | 31185123 | 6030469F06Rik | TSS500 |
| chr12 | 31265734 | 31329644 | Lamb1 | body |
| chr12 | 31391371 | 31473917 | Slc26a3 | body |
| chr12 | 31559469 | 31560469 | Slc26a4 | TSS500 |
| chr12 | 31519827 | 31559469 | Slc26a4 | body |
| chr12 | 31926254 | 31950035 | Hbp1 | body |
| chr12 | 31958476 | 32060796 | Prkar2b | body |
| chr12 | 32820835 | 32853369 | Nampt | body |
| chr12 | 32954391 | 32979050 | Sypl | body |
| chr12 | 33395354 | 33401269 | Efcab10 | body |
| chr12 | 34290592 | 34291592 | Gm18025 | TSS500 |
| chr12 | 34874328 | 34875328 | 4921508M14Rik | TSS500 |
| chr12 | 34984261 | 34985261 | Prps1l1 | TSS500 |
| chr12 | 35926120 | 35949736 | Agr3 | body |
| chr12 | 36014557 | 36042000 | Tspan13 | body |
| chr12 | 36157624 | 36197291 | Ankmy2 | body |
| chr12 | 36314669 | 36318452 | Sostdc1 | body |
| chr12 | 36381681 | 36382681 | D630036H23Rik | TSS500 |
| chr12 | 36381242 | 36381681 | D630036H23Rik | body |
| chr12 | 36381019 | 36382019 | Ispd | TSS500 |
| chr12 | 36382019 | 36689444 | Ispd | body |
| chr12 | 37109040 | 37179534 | Meox2 | body |
| chr12 | 37242141 | 37582202 | Agmo | body |
| chr12 | 37880205 | 37881205 | Dgkb | TSS500 |
| chr12 | 37881205 | 38633410 | Dgkb | body |
| chr12 | 40223258 | 40229184 | Gm7008 | body |
| chr12 | 41485251 | 41486251 | Lrrn3 | TSS500 |
| chr12 | 44221870 | 44312343 | Pnpla8 | body |
| chr12 | 44328385 | 44329385 | Nrcam | TSS500 |
| chr12 | 51592841 | 51593841 | Coch | TSS500 |
| chr12 | 51593841 | 51605773 | Coch | body |
| chr12 | 51608541 | 51691414 | Strn3 | body |
| chr12 | 51743722 | 51829036 | Hectd1 | body |
| chr12 | 53249177 | 54072175 | Npas3 | body |
| chr12 | 55300077 | 55382533 | 1110008L16Rik | body |

| | | | | |
|-------|----------|----------|---------------|--------|
| chr12 | 55383722 | 55384722 | Psma6 | TSS500 |
| chr12 | 55489411 | 55492147 | Nfkbia | body |
| chr12 | 55598417 | 55599417 | Insm2 | TSS500 |
| chr12 | 55599417 | 55602018 | Insm2 | body |
| chr12 | 56536408 | 56537408 | Nkx2-1 | TSS500 |
| chr12 | 56531958 | 56536408 | Nkx2-1 | body |
| chr12 | 56535843 | 56607476 | Gm26973 | body |
| chr12 | 56611389 | 56612784 | Nkx2-9 | body |
| chr12 | 56689918 | 56692464 | Gm15524 | body |
| chr12 | 56691267 | 56692267 | Pax9 | TSS500 |
| chr12 | 57196972 | 57197972 | Slc25a21 | TSS500 |
| chr12 | 56712634 | 57196972 | Slc25a21 | body |
| chr12 | 57545621 | 57546621 | Foxa1 | TSS500 |
| chr12 | 57540631 | 57545621 | Foxa1 | body |
| chr12 | 57563613 | 57564613 | Ttc6 | TSS500 |
| chr12 | 57585975 | 57618102 | 4921518K17Rik | body |
| chr12 | 58268758 | 58269758 | Clec14a | TSS500 |
| chr12 | 58264720 | 58268758 | Clec14a | body |
| chr12 | 59080519 | 59081519 | Gm5786 | TSS500 |
| chr12 | 59096299 | 59109130 | Mia2 | body |
| chr12 | 61523650 | 61858342 | Lrfr5 | body |
| chr12 | 64918411 | 64924591 | Gm527 | body |
| chr12 | 65035833 | 65036833 | Prpf39 | TSS500 |
| chr12 | 65226017 | 65228454 | Wdr20rt | body |
| chr12 | 67222049 | 67223049 | Mdga2 | TSS500 |
| chr12 | 66469568 | 67222049 | Mdga2 | body |
| chr12 | 69158686 | 69159686 | Rps29 | TSS500 |
| chr12 | 69157722 | 69158686 | Rps29 | body |
| chr12 | 69197929 | 69198929 | Dnaaf2 | TSS500 |
| chr12 | 69197711 | 69199868 | 9330151L19Rik | body |
| chr12 | 69241676 | 69284632 | Klhdc1 | body |
| chr12 | 69311544 | 69356676 | Nemf | body |
| chr12 | 69790207 | 69791207 | Cdkl1 | TSS500 |
| chr12 | 69789788 | 69790788 | 4930512B01Rik | TSS500 |
| chr12 | 69790788 | 69840479 | 4930512B01Rik | body |
| chr12 | 70190811 | 70230988 | Pygl | body |
| chr12 | 70227341 | 70228341 | F730035M05Rik | TSS500 |
| chr12 | 70347114 | 70348114 | Trim9 | TSS500 |
| chr12 | 70244539 | 70347114 | Trim9 | body |
| chr12 | 71110928 | 71111928 | Tomm20l | TSS500 |
| chr12 | 71136175 | 71137175 | Timm9 | TSS500 |
| chr12 | 71136348 | 71137348 | 2700049A03Rik | TSS500 |
| chr12 | 72070491 | 72071491 | Gpr135 | TSS500 |
| chr12 | 72084939 | 72085939 | L3hypdh | TSS500 |

| | | | | |
|-------|----------|----------|---------------|--------|
| chr12 | 72073428 | 72084939 | L3hypdh | body |
| chr12 | 72408554 | 72409554 | Rtn1 | TSS500 |
| chr12 | 72211752 | 72408554 | Rtn1 | body |
| chr12 | 72442366 | 72514334 | Lrrc9 | body |
| chr12 | 72536857 | 72580213 | Pcnxl4 | body |
| chr12 | 72761711 | 72794940 | Ppm1a | body |
| chr12 | 72940274 | 72941274 | 4930447C04Rik | TSS500 |
| chr12 | 72881109 | 72940274 | 4930447C04Rik | body |
| chr12 | 72939392 | 72940392 | Six6 | TSS500 |
| chr12 | 73053387 | 73054387 | Six1 | TSS500 |
| chr12 | 73040015 | 73053387 | Six1 | body |
| chr12 | 73585297 | 73778185 | Prkch | body |
| chr12 | 73965030 | 73984820 | Snapc1 | body |
| chr12 | 73997261 | 73998261 | Syt16 | TSS500 |
| chr12 | 73998261 | 74267916 | Syt16 | body |
| chr12 | 74234640 | 74235640 | Gm29587 | TSS500 |
| chr12 | 74283781 | 74284781 | 1700086L19Rik | TSS500 |
| chr12 | 74284781 | 74295945 | 1700086L19Rik | body |
| chr12 | 75450883 | 75595700 | Ppp2r5e | body |
| chr12 | 76176759 | 76177759 | Esr2 | TSS500 |
| chr12 | 76198692 | 76246246 | Tex21 | body |
| chr12 | 76324391 | 76325391 | Akap5 | TSS500 |
| chr12 | 76404676 | 76406934 | Hspa2 | body |
| chr12 | 76417099 | 76418099 | Ppp1r36 | TSS500 |
| chr12 | 76710047 | 76711047 | Sptb | TSS500 |
| chr12 | 76580488 | 76710047 | Sptb | body |
| chr12 | 76766038 | 76783180 | Churc1 | body |
| chr12 | 77238604 | 77476338 | Fut8 | body |
| chr12 | 78862319 | 78887010 | Eif2s1 | body |
| chr12 | 79007127 | 79008127 | Tmem229b | TSS500 |
| chr12 | 79029663 | 79081648 | Plekhh1 | body |
| chr12 | 79130277 | 79131277 | Arg2 | TSS500 |
| chr12 | 79131277 | 79156301 | Arg2 | body |
| chr12 | 79156017 | 79172167 | Vti1b | body |
| chr12 | 79174337 | 79191793 | Rdh11 | body |
| chr12 | 80518416 | 80519416 | Gm26777 | TSS500 |
| chr12 | 80518490 | 80519490 | Galnt16 | TSS500 |
| chr12 | 80519490 | 80603896 | Galnt16 | body |
| chr12 | 80644715 | 80683341 | Slc39a9 | body |
| chr12 | 80691966 | 80692966 | Plekhd1os | TSS500 |
| chr12 | 80692091 | 80693091 | Plekhd1 | TSS500 |
| chr12 | 80760041 | 80761041 | Ccdc177 | TSS500 |
| chr12 | 80754046 | 80760041 | Ccdc177 | body |
| chr12 | 80757906 | 80758906 | Gm26796 | TSS500 |

| | | | | |
|-------|----------|----------|---------------|--------|
| chr12 | 80945004 | 80946004 | Srsf5 | TSS500 |
| chr12 | 81026308 | 81027308 | Smoc1 | TSS500 |
| chr12 | 81027308 | 81186414 | Smoc1 | body |
| chr12 | 81197915 | 81332680 | Slc8a3 | body |
| chr12 | 81484627 | 81485627 | Cox16 | TSS500 |
| chr12 | 81573557 | 81594508 | Med6 | body |
| chr12 | 81630869 | 81631869 | Ttc9 | TSS500 |
| chr12 | 81780670 | 81781670 | Map3k9 | TSS500 |
| chr12 | 82496037 | 82497037 | Gm5435 | TSS500 |
| chr12 | 82617425 | 83162056 | Rgs6 | body |
| chr12 | 82932520 | 82938655 | 1700085C21Rik | body |
| chr12 | 83063392 | 83098374 | Gm29530 | body |
| chr12 | 83519966 | 83520966 | Dcaf4 | TSS500 |
| chr12 | 83763134 | 83764134 | Papln | TSS500 |
| chr12 | 83764134 | 83792382 | Papln | body |
| chr12 | 83954499 | 83984352 | Gm17673 | body |
| chr12 | 84010002 | 84017670 | Acot1 | body |
| chr12 | 84037879 | 84038879 | Acot4 | TSS500 |
| chr12 | 84053307 | 84054307 | 4732463B04Rik | TSS500 |
| chr12 | 84069825 | 84076020 | Acot5 | body |
| chr12 | 84100154 | 84101154 | Acot6 | TSS500 |
| chr12 | 84101154 | 84111349 | Acot6 | body |
| chr12 | 84114866 | 84147498 | Dnal1 | body |
| chr12 | 84218381 | 84219381 | Elmsan1 | TSS500 |
| chr12 | 84149176 | 84218381 | Elmsan1 | body |
| chr12 | 84284732 | 84285732 | Ptgr2 | TSS500 |
| chr12 | 84409571 | 84433780 | Ccdc176 | body |
| chr12 | 84416696 | 84417696 | Rnf113a2 | TSS500 |
| chr12 | 84570262 | 84595457 | Vsx2 | body |
| chr12 | 84641519 | 84651455 | Vrtn | body |
| chr12 | 84677278 | 84698307 | Syndig1l | body |
| chr12 | 84876032 | 84877032 | Ltbp2 | TSS500 |
| chr12 | 84875269 | 84876269 | D030025P21Rik | TSS500 |
| chr12 | 84971397 | 84983303 | Fcf1 | body |
| chr12 | 85150764 | 85151764 | Rps6kl1 | TSS500 |
| chr12 | 85176796 | 85177796 | Pgf | TSS500 |
| chr12 | 85270091 | 85271091 | Mlh3 | TSS500 |
| chr12 | 85287938 | 85288938 | Acyp1 | TSS500 |
| chr12 | 85288091 | 85289091 | Zc2hc1c | TSS500 |
| chr12 | 85340614 | 85374217 | Tmed10 | body |
| chr12 | 85686169 | 85687169 | Batf | TSS500 |
| chr12 | 85687169 | 85709087 | Batf | body |
| chr12 | 85746039 | 85747039 | Mfsd7c | TSS500 |
| chr12 | 85747039 | 85813585 | Mfsd7c | body |

| | | | | |
|-------|-----------|-----------|---------------|--------|
| chr12 | 85962598 | 85978514 | Gm26531 | body |
| chr12 | 86169841 | 86195102 | Gm805 | body |
| chr12 | 86360617 | 86361617 | Esrrb | TSS500 |
| chr12 | 86361617 | 86521628 | Esrrb | body |
| chr12 | 86678200 | 86679200 | Vash1 | TSS500 |
| chr12 | 86679200 | 86692091 | Vash1 | body |
| chr12 | 86734883 | 86763795 | Lrrc74a | body |
| chr12 | 86988176 | 86989176 | Zdhhc22 | TSS500 |
| chr12 | 86983381 | 86988176 | Zdhhc22 | body |
| chr12 | 87102039 | 87103039 | Ngb | TSS500 |
| chr12 | 87200223 | 87213541 | Samd15 | body |
| chr12 | 88360054 | 88361054 | Adck1 | TSS500 |
| chr12 | 88722376 | 88723376 | Nrxn3 | TSS500 |
| chr12 | 88723376 | 90334935 | Nrxn3 | body |
| chr12 | 91400494 | 91401494 | Tshr | TSS500 |
| chr12 | 95691726 | 95692726 | Flrt2 | TSS500 |
| chr12 | 95692726 | 95785215 | Flrt2 | body |
| chr12 | 98900984 | 98901984 | Eml5 | TSS500 |
| chr12 | 99341654 | 99361827 | 3300002A11Rik | body |
| chr12 | 99885017 | 99955219 | Tdp1 | body |
| chr12 | 99964999 | 100062682 | Kcnk13 | body |
| chr12 | 100199935 | 100209806 | Calm1 | body |
| chr12 | 100209314 | 100210314 | Gm26723 | TSS500 |
| chr12 | 100520322 | 100521322 | Ttc7b | TSS500 |
| chr12 | 100907698 | 100908698 | Gpr68 | TSS500 |
| chr12 | 100876682 | 100907698 | Gpr68 | body |
| chr12 | 101028483 | 101029483 | Ccdc88c | TSS500 |
| chr12 | 101405173 | 101626009 | Catsperb | body |
| chr12 | 101718023 | 101719023 | Tc2n | TSS500 |
| chr12 | 101834043 | 101912767 | Trip11 | body |
| chr12 | 102129406 | 102130406 | Gm16339 | TSS500 |
| chr12 | 102283548 | 102390855 | Rin3 | body |
| chr12 | 102554469 | 102555469 | Chga | TSS500 |
| chr12 | 102719977 | 102726822 | RP23-377G8.1 | body |
| chr12 | 102948359 | 102949359 | Unc79 | TSS500 |
| chr12 | 102949359 | 103184065 | Unc79 | body |
| chr12 | 103241650 | 103242650 | Prima1 | TSS500 |
| chr12 | 103196908 | 103241650 | Prima1 | body |
| chr12 | 103311475 | 103317065 | Fam181a | body |
| chr12 | 103314269 | 103315269 | Gm29508 | TSS500 |
| chr12 | 103531783 | 103532783 | Ppp4r4 | TSS500 |
| chr12 | 103614786 | 103630944 | Serpina10 | body |
| chr12 | 103668808 | 103675639 | Gm46 | body |
| chr12 | 103728156 | 103829873 | Serpina1b | body |

| | | | | |
|-------|-----------|-----------|---------------|--------|
| chr12 | 103763594 | 103773092 | Serpina1d | body |
| chr12 | 103853589 | 103863062 | Serpina1a | body |
| chr12 | 103894926 | 103904387 | Serpina1c | body |
| chr12 | 103895397 | 103896397 | B430119L08Rik | TSS500 |
| chr12 | 103946931 | 103958475 | Serpina1e | body |
| chr12 | 103994743 | 104013255 | Serpina9 | body |
| chr12 | 104028769 | 104043943 | Serpina12 | body |
| chr12 | 104215044 | 104221129 | Serpina3f | body |
| chr12 | 104235745 | 104236745 | Serpina3g | TSS500 |
| chr12 | 104472830 | 104473830 | Gsc | TSS500 |
| chr12 | 104471209 | 104472830 | Gsc | body |
| chr12 | 104473988 | 104474988 | Gm10000 | TSS500 |
| chr12 | 104474988 | 104477489 | Gm10000 | body |
| chr12 | 104864576 | 104865576 | Clmn | TSS500 |
| chr12 | 104864830 | 104865830 | 4930408O17Rik | TSS500 |
| chr12 | 105222293 | 105223293 | Tcl1 | TSS500 |
| chr12 | 105216750 | 105222293 | Tcl1 | body |
| chr12 | 105337094 | 105383932 | Tunar | body |
| chr12 | 105453356 | 105454356 | D430019H16Rik | TSS500 |
| chr12 | 105563672 | 105593071 | Bdkrb2 | body |
| chr12 | 105785194 | 105838944 | Papola | body |
| chr12 | 106009763 | 106010763 | Vrk1 | TSS500 |
| chr12 | 106010763 | 106077410 | Vrk1 | body |
| chr12 | 106558250 | 106559250 | Gm17033 | TSS500 |
| chr12 | 106559250 | 106574924 | Gm17033 | body |
| chr12 | 106838482 | 106878841 | 1700013N06Rik | body |
| chr12 | 107079360 | 107099173 | Gm16086 | body |
| chr12 | 107159707 | 107160707 | Gm16084 | TSS500 |
| chr12 | 107147164 | 107159707 | Gm16084 | body |
| chr12 | 107744136 | 107783541 | Gm15208 | body |
| chr12 | 107910403 | 108003102 | Bcl11b | body |
| chr12 | 108274917 | 108275917 | Ccdc85c | TSS500 |
| chr12 | 108206345 | 108274917 | Ccdc85c | body |
| chr12 | 108305770 | 108306770 | Hhipl1 | TSS500 |
| chr12 | 108333877 | 108334877 | Cyp46a1 | TSS500 |
| chr12 | 108334877 | 108362231 | Cyp46a1 | body |
| chr12 | 108555114 | 108556114 | Gm16596 | TSS500 |
| chr12 | 108701806 | 108702806 | Degs2 | TSS500 |
| chr12 | 108686792 | 108701806 | Degs2 | body |
| chr12 | 108850629 | 108851629 | Slc25a47 | TSS500 |
| chr12 | 109067717 | 109068717 | Begain | TSS500 |
| chr12 | 109067667 | 109068667 | BEGAIN | TSS500 |
| chr12 | 109540501 | 109541501 | Meg3 | TSS500 |
| chr12 | 109541501 | 109571726 | Meg3 | body |

| | | | | |
|-------|-----------|-----------|---------------|--------|
| chr12 | 109585290 | 109586290 | Mir337 | TSS500 |
| chr12 | 109585571 | 109586571 | Mir540 | TSS500 |
| chr12 | 109585814 | 109586814 | Mir665 | TSS500 |
| chr12 | 109589194 | 109599830 | Rtl1 | body |
| chr12 | 109611000 | 109612000 | Mir341 | TSS500 |
| chr12 | 109727629 | 109728629 | Mir539 | TSS500 |
| chr12 | 109728321 | 109729321 | Gm27379 | TSS500 |
| chr12 | 110275384 | 110277568 | Dio3os | body |
| chr12 | 110278568 | 110279568 | Dio3 | TSS500 |
| chr12 | 111039851 | 111115901 | Rcor1 | body |
| chr12 | 111270611 | 111271611 | Amn | TSS500 |
| chr12 | 111407309 | 111412077 | A230065H16Rik | body |
| chr12 | 111417930 | 111431182 | Exoc3l4 | body |
| chr12 | 111441969 | 111442969 | Tnfaip2 | TSS500 |
| chr12 | 111442969 | 111455018 | Tnfaip2 | body |
| chr12 | 111485323 | 111486323 | Gm266 | TSS500 |
| chr12 | 111484611 | 111485323 | Gm266 | body |
| chr12 | 111671838 | 111672838 | Ckb | TSS500 |
| chr12 | 111678605 | 111683902 | Trmt61a | body |
| chr12 | 111758349 | 111759349 | Klc1 | TSS500 |
| chr12 | 111803192 | 111813373 | Xrcc3 | body |
| chr12 | 111907555 | 111908555 | Ppp1r13b | TSS500 |
| chr12 | 111828458 | 111907555 | Ppp1r13b | body |
| chr12 | 111972059 | 112068854 | Tdrd9 | body |
| chr12 | 112130380 | 112131380 | Mir203 | TSS500 |
| chr12 | 112145708 | 112146708 | Kif26a | TSS500 |
| chr12 | 112413915 | 112422712 | A730018C14Rik | body |
| chr12 | 112510660 | 112511660 | Tmem179 | TSS500 |
| chr12 | 112674384 | 112675384 | Akt1 | TSS500 |
| chr12 | 112653821 | 112674384 | Akt1 | body |
| chr12 | 112678328 | 112679328 | Zbtb42 | TSS500 |
| chr12 | 112679328 | 112682747 | Zbtb42 | body |
| chr12 | 112721674 | 112722674 | Cep170b | TSS500 |
| chr12 | 112809475 | 112816245 | BC022687 | body |
| chr12 | 112908590 | 112928995 | Jag2 | body |
| chr12 | 112920041 | 112921041 | Mir6941 | TSS500 |
| chr12 | 112941618 | 112942618 | Nudt14 | TSS500 |
| chr12 | 112946363 | 112950012 | Gm26583 | body |
| chr12 | 113140736 | 113145504 | Crip2 | body |
| chr12 | 113151512 | 113152512 | Crip1 | TSS500 |
| chr12 | 113156921 | 113165456 | 4930427A07Rik | body |
| chr12 | 113186403 | 113189520 | Tmem121 | body |
| chr12 | 115263184 | 115287908 | RP23-354D10.5 | body |
| chr12 | 116485220 | 116486220 | Ptprn2 | TSS500 |

| | | | | |
|-------|-----------|-----------|---------------|--------|
| chr12 | 116486220 | 117276849 | Ptprn2 | body |
| chr12 | 117516979 | 117756978 | Rapgef5 | body |
| chr12 | 117804789 | 117878706 | Cdca7l | body |
| chr12 | 117877982 | 118198543 | Dnah11 | body |
| chr12 | 119158022 | 119238302 | Itgb8 | body |
| chr12 | 119946457 | 120019211 | Tmem196 | body |
| chr15 | 3996539 | 4015858 | Gm2093 | body |
| chr15 | 4374991 | 4375991 | Plcx3 | TSS500 |
| chr15 | 4375991 | 4575553 | Plcx3 | body |
| chr15 | 4899237 | 4962203 | Mroh2b | body |
| chr15 | 6300288 | 6440712 | Dab2 | body |
| chr15 | 6653803 | 6654803 | Gm2245 | TSS500 |
| chr15 | 7129059 | 7130059 | Lifr | TSS500 |
| chr15 | 7130059 | 7197489 | Lifr | body |
| chr15 | 7397895 | 7398895 | Egflam | TSS500 |
| chr15 | 7206120 | 7397895 | Egflam | body |
| chr15 | 7811511 | 7837575 | Gdnf | body |
| chr15 | 8291225 | 8443963 | Nipbl | body |
| chr15 | 8710264 | 8711264 | Slc1a3 | TSS500 |
| chr15 | 8634124 | 8710264 | Slc1a3 | body |
| chr15 | 8968926 | 9066551 | Ranbp3l | body |
| chr15 | 9273819 | 9315032 | Ugt3a1 | body |
| chr15 | 9578193 | 9748368 | Spef2 | body |
| chr15 | 10176738 | 10177738 | Prlr | TSS500 |
| chr15 | 10359032 | 10410153 | Agxt2 | body |
| chr15 | 10715336 | 10790123 | 4930556M19Rik | body |
| chr15 | 10951832 | 10952832 | C1qtnf3 | TSS500 |
| chr15 | 11033717 | 11037491 | Rxfp3 | body |
| chr15 | 11905174 | 11906174 | Npr3 | TSS500 |
| chr15 | 11839896 | 11905174 | Npr3 | body |
| chr15 | 12118331 | 12185683 | Zfr | body |
| chr15 | 12739424 | 12740424 | Pdzd2 | TSS500 |
| chr15 | 12359711 | 12739424 | Pdzd2 | body |
| chr15 | 13034200 | 13173139 | Cdh6 | body |
| chr15 | 16778601 | 16857094 | Cdh9 | body |
| chr15 | 18078137 | 18165488 | 4921515E04Rik | body |
| chr15 | 18819447 | 19014236 | Cdh10 | body |
| chr15 | 20666250 | 20667250 | Acot10 | TSS500 |
| chr15 | 20919714 | 20920714 | Gm27397 | TSS500 |
| chr15 | 21111952 | 21589533 | Cdh12 | body |
| chr15 | 22273570 | 22274570 | Gm27525 | TSS500 |
| chr15 | 24981620 | 25026858 | Gm2824 | body |
| chr15 | 25413264 | 25414264 | Basp1 | TSS500 |
| chr15 | 26308548 | 26309548 | March11 | TSS500 |

| | | | | |
|-------|----------|----------|---------------|--------|
| chr15 | 26894549 | 26895549 | Fbxl7 | TSS500 |
| chr15 | 26543084 | 26894549 | Fbxl7 | body |
| chr15 | 28204252 | 28472045 | Dnah5 | body |
| chr15 | 30172093 | 30173093 | Ctnnd2 | TSS500 |
| chr15 | 30173093 | 31029311 | Ctnnd2 | body |
| chr15 | 31367259 | 31368259 | Ankrd33b | TSS500 |
| chr15 | 32921223 | 33034730 | Sdc2 | body |
| chr15 | 33687383 | 33688383 | Tspyl5 | TSS500 |
| chr15 | 33683876 | 33687383 | Tspyl5 | body |
| chr15 | 34355921 | 34356921 | 9430069I07Rik | TSS500 |
| chr15 | 34572799 | 34678206 | Nipal2 | body |
| chr15 | 35296598 | 35303304 | Osr2 | body |
| chr15 | 36139900 | 36140900 | Rgs22 | TSS500 |
| chr15 | 36164384 | 36165384 | Fbxo43 | TSS500 |
| chr15 | 36173510 | 36174510 | Polr2k | TSS500 |
| chr15 | 36179868 | 36235610 | Spag1 | body |
| chr15 | 36496291 | 36497291 | Ankrd46 | TSS500 |
| chr15 | 37008023 | 37044100 | Gm26766 | body |
| chr15 | 37232809 | 37233809 | Gm16136 | TSS500 |
| chr15 | 37231921 | 37232809 | Gm16136 | body |
| chr15 | 37232536 | 37233536 | Grhl2 | TSS500 |
| chr15 | 37233536 | 37363569 | Grhl2 | body |
| chr15 | 37366175 | 37792070 | Ncald | body |
| chr15 | 37426054 | 37440644 | 4930447A16Rik | body |
| chr15 | 39005685 | 39006685 | Gm26704 | TSS500 |
| chr15 | 39005780 | 39006780 | Fzd6 | TSS500 |
| chr15 | 39197832 | 39198832 | Rims2 | TSS500 |
| chr15 | 39198832 | 39681940 | Rims2 | body |
| chr15 | 39746432 | 39760934 | Dcstamp | body |
| chr15 | 39768485 | 39856970 | Dpys | body |
| chr15 | 41869220 | 41870220 | Abra | TSS500 |
| chr15 | 43170318 | 43171318 | Rspo2 | TSS500 |
| chr15 | 43020811 | 43170318 | Rspo2 | body |
| chr15 | 43477729 | 43527777 | Emc2 | body |
| chr15 | 44458053 | 44597143 | Pkhd11l | body |
| chr15 | 44787563 | 44788563 | Sybu | TSS500 |
| chr15 | 44787282 | 44788282 | 2310069G16Rik | TSS500 |
| chr15 | 44788282 | 44805827 | 2310069G16Rik | body |
| chr15 | 45114434 | 45115434 | Kcnv1 | TSS500 |
| chr15 | 45106284 | 45114434 | Kcnv1 | body |
| chr15 | 48791563 | 48792563 | Csmd3 | TSS500 |
| chr15 | 47580637 | 48791563 | Csmd3 | body |
| chr15 | 50889963 | 50890963 | Trps1 | TSS500 |
| chr15 | 50654752 | 50889963 | Trps1 | body |

| | | | | |
|-------|----------|----------|---------------|--------|
| chr15 | 50888614 | 50889614 | Mir1907 | TSS500 |
| chr15 | 51786558 | 51864981 | Eif3h | body |
| chr15 | 52039607 | 52040607 | Aard | TSS500 |
| chr15 | 52040607 | 52045722 | Aard | body |
| chr15 | 52712945 | 52730431 | Med30 | body |
| chr15 | 53902037 | 53903037 | Samd12 | TSS500 |
| chr15 | 53461621 | 53902037 | Samd12 | body |
| chr15 | 54250619 | 54277984 | Tnfrsf11b | body |
| chr15 | 54745202 | 54746202 | Nov | TSS500 |
| chr15 | 54746202 | 54754039 | Nov | body |
| chr15 | 54952448 | 54953448 | Gm26684 | TSS500 |
| chr15 | 54953448 | 54964642 | Gm26684 | body |
| chr15 | 55906449 | 55907449 | Sntb1 | TSS500 |
| chr15 | 55638843 | 55906449 | Sntb1 | body |
| chr15 | 56694039 | 56695039 | Has2 | TSS500 |
| chr15 | 56665627 | 56694039 | Has2 | body |
| chr15 | 57695165 | 57839832 | Zhx2 | body |
| chr15 | 58323669 | 58324669 | Klhl38 | TSS500 |
| chr15 | 58782269 | 58823030 | Tmem65 | body |
| chr15 | 58873149 | 58876781 | Trmt12 | body |
| chr15 | 58941244 | 59081526 | Mtss1 | body |
| chr15 | 60016118 | 60017118 | 4933412E24Rik | TSS500 |
| chr15 | 60853278 | 60854278 | Fam84b | TSS500 |
| chr15 | 60818994 | 60853278 | Fam84b | body |
| chr15 | 60917589 | 60920770 | A1bg | body |
| chr15 | 64921796 | 64922796 | Adcy8 | TSS500 |
| chr15 | 64818194 | 64937996 | Gm21798 | body |
| chr15 | 65787534 | 65873816 | Efr3a | body |
| chr15 | 65876053 | 65911897 | Oc90 | body |
| chr15 | 65976304 | 65977304 | Hhla1 | TSS500 |
| chr15 | 66285724 | 66286724 | Kcnq3 | TSS500 |
| chr15 | 66286417 | 66287417 | Gm27242 | TSS500 |
| chr15 | 66500410 | 66501410 | Lrrc6 | TSS500 |
| chr15 | 66890820 | 66891820 | Wisp1 | TSS500 |
| chr15 | 66929321 | 66969140 | Ndrp1 | body |
| chr15 | 68927920 | 68928920 | Khdrbs3 | TSS500 |
| chr15 | 68928920 | 69093512 | Khdrbs3 | body |
| chr15 | 71727338 | 71728338 | Fam135b | TSS500 |
| chr15 | 71445678 | 71727338 | Fam135b | body |
| chr15 | 71795795 | 72033727 | Col22a1 | body |
| chr15 | 72545779 | 72546779 | Kcnk9 | TSS500 |
| chr15 | 73095844 | 73184340 | Ago2 | body |
| chr15 | 73513060 | 73572242 | Dennd3 | body |
| chr15 | 73694604 | 73707005 | Gpr20 | body |

| | | | | |
|-------|----------|----------|---------------|--------|
| chr15 | 73839199 | 73840199 | Mroh5 | TSS500 |
| chr15 | 73835061 | 73839908 | Gm6569 | body |
| chr15 | 74515695 | 74516695 | Bai1 | TSS500 |
| chr15 | 74516695 | 74589465 | Bai1 | body |
| chr15 | 74672070 | 74673070 | Arc | TSS500 |
| chr15 | 74669083 | 74672070 | Arc | body |
| chr15 | 74720704 | 74721704 | Them6 | TSS500 |
| chr15 | 74746193 | 74747193 | 2300005B03Rik | TSS500 |
| chr15 | 74763120 | 74764120 | Ly6d | TSS500 |
| chr15 | 74818315 | 74819315 | Gml | TSS500 |
| chr15 | 74818571 | 74819571 | Hemt1 | TSS500 |
| chr15 | 74834125 | 74841143 | Cyp11b1 | body |
| chr15 | 74955551 | 74959905 | Ly6e | body |
| chr15 | 75007803 | 75024410 | Gm28068 | body |
| chr15 | 75566755 | 75567755 | Ly6h | TSS500 |
| chr15 | 75678300 | 75679300 | Top1mt | TSS500 |
| chr15 | 75747422 | 75748422 | Mafa | TSS500 |
| chr15 | 75746843 | 75747422 | Mafa | body |
| chr15 | 75861839 | 75862839 | Gsdmd | TSS500 |
| chr15 | 75894796 | 75909056 | Eef1d | body |
| chr15 | 75910235 | 75914535 | TIGD5 | body |
| chr15 | 75929230 | 75930230 | Tsta3 | TSS500 |
| chr15 | 75979872 | 75981955 | Ccdc166 | body |
| chr15 | 75993269 | 75994269 | Mapk15 | TSS500 |
| chr15 | 75994269 | 75999152 | Mapk15 | body |
| chr15 | 76001093 | 76013836 | Fam83h | body |
| chr15 | 76268589 | 76292572 | Spatc1 | body |
| chr15 | 76432714 | 76433714 | Mir6954 | TSS500 |
| chr15 | 76456938 | 76457938 | Scx | TSS500 |
| chr15 | 76516203 | 76521629 | Scrt1 | body |
| chr15 | 76612385 | 76616352 | Slc39a4 | body |
| chr15 | 76661141 | 76668196 | Kifc2 | body |
| chr15 | 76668284 | 76669448 | Foxh1 | body |
| chr15 | 76900410 | 76901305 | Commd5 | body |
| chr15 | 77015489 | 77050170 | Mb | body |
| chr15 | 77422210 | 77446992 | Apol7b | body |
| chr15 | 77633951 | 77642786 | Apol11b | body |
| chr15 | 77699389 | 77719288 | Apol7e | body |
| chr15 | 77729621 | 77736381 | Apol9b | body |
| chr15 | 77915047 | 77928506 | Txn2 | body |
| chr15 | 77956222 | 77957222 | Foxred2 | TSS500 |
| chr15 | 78119528 | 78120528 | Cacng2 | TSS500 |
| chr15 | 77991748 | 78119528 | Cacng2 | body |
| chr15 | 78159465 | 78173608 | lft27 | body |

| | | | | |
|-------|----------|----------|---------------|--------|
| chr15 | 78205900 | 78206900 | Pvalb | TSS500 |
| chr15 | 78245301 | 78262580 | Ncf4 | body |
| chr15 | 78282517 | 78305103 | Csf2rb2 | body |
| chr15 | 78326490 | 78351000 | Csf2rb | body |
| chr15 | 78348099 | 78349099 | Mir7676-2 | TSS500 |
| chr15 | 78405359 | 78406359 | Tst | TSS500 |
| chr15 | 78468134 | 78469134 | Tmprss6 | TSS500 |
| chr15 | 78480553 | 78494566 | Il2rb | body |
| chr15 | 78543845 | 78544845 | Sstr3 | TSS500 |
| chr15 | 78717613 | 78718613 | Elfn2 | TSS500 |
| chr15 | 78802542 | 78803542 | Card10 | TSS500 |
| chr15 | 78775138 | 78802542 | Card10 | body |
| chr15 | 79028712 | 79030498 | H1f0 | body |
| chr15 | 79053094 | 79062393 | Ankrd54 | body |
| chr15 | 79165541 | 79166541 | Gm10863 | TSS500 |
| chr15 | 79258195 | 79285037 | Baiap2l2 | body |
| chr15 | 79348041 | 79359072 | Maff | body |
| chr15 | 79417856 | 79443419 | Csnk1e | body |
| chr15 | 79504741 | 79505741 | Kcnj4 | TSS500 |
| chr15 | 79483718 | 79504741 | Kcnj4 | body |
| chr15 | 79777349 | 79778349 | Dnal4 | TSS500 |
| chr15 | 80014308 | 80015308 | Pdgfb | TSS500 |
| chr15 | 79995900 | 80014308 | Pdgfb | body |
| chr15 | 80091368 | 80092368 | Rpl3 | TSS500 |
| chr15 | 80077794 | 80091368 | Rpl3 | body |
| chr15 | 80090834 | 80091834 | Syng1 | TSS500 |
| chr15 | 80286738 | 80287738 | Cacna1i | TSS500 |
| chr15 | 80978265 | 81012289 | Sgsm3 | body |
| chr15 | 81234999 | 81235999 | Mchr1 | TSS500 |
| chr15 | 81678296 | 81696787 | Chadl | body |
| chr15 | 81872809 | 81915133 | Aco2 | body |
| chr15 | 81915030 | 81925713 | Polr3h | body |
| chr15 | 81937259 | 81950941 | Csdc2 | body |
| chr15 | 81980040 | 81981040 | 1700029P11Rik | TSS500 |
| chr15 | 82212315 | 82213315 | Shisa8 | TSS500 |
| chr15 | 82221744 | 82223839 | Tnfrsf13c | body |
| chr15 | 82251897 | 82252897 | 1500009C09Rik | TSS500 |
| chr15 | 82274435 | 82275435 | sept-03 | TSS500 |
| chr15 | 82275435 | 82294442 | sept-03 | body |
| chr15 | 82299484 | 82314558 | Wbp2nl | body |
| chr15 | 82389154 | 82393522 | Cyp2d11 | body |
| chr15 | 82407958 | 82408958 | Gm25990 | TSS500 |
| chr15 | 82612446 | 82613446 | Gm27742 | TSS500 |
| chr15 | 82615965 | 82620407 | Cyp2d34 | body |

| | | | | |
|-------|----------|----------|---------------|--------|
| chr15 | 82958796 | 82959796 | Mir3080 | TSS500 |
| chr15 | 82987330 | 82988330 | Gm29019 | TSS500 |
| chr15 | 82982725 | 82987330 | Gm29019 | body |
| chr15 | 82983370 | 82989134 | AW121686 | body |
| chr15 | 83032806 | 83033806 | Nfam1 | TSS500 |
| chr15 | 83089006 | 83090006 | Serhl | TSS500 |
| chr15 | 83125978 | 83148884 | Poldip3 | body |
| chr15 | 83251274 | 83252274 | A4galt | TSS500 |
| chr15 | 83226726 | 83251274 | A4galt | body |
| chr15 | 83527362 | 83544635 | Bik | body |
| chr15 | 83564073 | 83574201 | Tspo | body |
| chr15 | 83724521 | 83725521 | Scube1 | TSS500 |
| chr15 | 83779967 | 83858494 | Mpped1 | body |
| chr15 | 84064879 | 84065879 | Efcab6 | TSS500 |
| chr15 | 83866712 | 84064879 | Efcab6 | body |
| chr15 | 84105254 | 84106254 | Sult4a1 | TSS500 |
| chr15 | 84379203 | 84446597 | 1810041L15Rik | body |
| chr15 | 84557323 | 84558323 | Ldoc1l | TSS500 |
| chr15 | 84719552 | 84720552 | Arhgap8 | TSS500 |
| chr15 | 84720552 | 84772207 | Arhgap8 | body |
| chr15 | 84785381 | 84855549 | Phf21b | body |
| chr15 | 85016641 | 85017641 | Upk3a | TSS500 |
| chr15 | 85131457 | 85132457 | Smc1b | TSS500 |
| chr15 | 85131599 | 85132599 | Ribc2 | TSS500 |
| chr15 | 85205449 | 85206449 | Fbln1 | TSS500 |
| chr15 | 85535439 | 85581321 | Wnt7b | body |
| chr15 | 85580642 | 85581642 | AU022754 | TSS500 |
| chr15 | 85821233 | 85822233 | Pkdrej | TSS500 |
| chr15 | 85814676 | 85821233 | Pkdrej | body |
| chr15 | 85831806 | 85832806 | Ttc38 | TSS500 |
| chr15 | 85879812 | 85897394 | Trmu | body |
| chr15 | 86033277 | 86034277 | Celsr1 | TSS500 |
| chr15 | 86087640 | 86089560 | Gm15722 | body |
| chr15 | 87624730 | 87625730 | Fam19a5 | TSS500 |
| chr15 | 87625730 | 87759336 | Fam19a5 | body |
| chr15 | 88983409 | 89055152 | Mov10l1 | body |
| chr15 | 89059234 | 89060234 | Panx2 | TSS500 |
| chr15 | 89074624 | 89075624 | Trabd | TSS500 |
| chr15 | 89123307 | 89128200 | Hdac10 | body |
| chr15 | 89140203 | 89141203 | Mapk12 | TSS500 |
| chr15 | 89142486 | 89149106 | Mapk11 | body |
| chr15 | 89322472 | 89323472 | Adm2 | TSS500 |
| chr15 | 89378754 | 89379754 | Odf3b | TSS500 |
| chr15 | 89453413 | 89454413 | Mapk8ip2 | TSS500 |

| | | | | |
|-------|----------|----------|---------------|--------|
| chr15 | 89472476 | 89476925 | Arsa | body |
| chr15 | 89499123 | 89500123 | Shank3 | TSS500 |
| chr15 | 89582533 | 89591423 | Rabl2 | body |
| chr15 | 89841360 | 89842360 | Syt10 | TSS500 |
| chr15 | 91049448 | 91050448 | Kif21a | TSS500 |
| chr15 | 90933276 | 91049448 | Kif21a | body |
| chr15 | 91199994 | 91260894 | CN725425 | body |
| chr15 | 91572761 | 91573761 | Slc2a13 | TSS500 |
| chr15 | 91598083 | 91604676 | 4933438A12Rik | body |
| chr15 | 91838765 | 91861438 | Smgc | body |
| chr15 | 92050665 | 92051665 | Cntn1 | TSS500 |
| chr15 | 92051665 | 92341967 | Cntn1 | body |
| chr15 | 92396415 | 92397415 | Pdzrn4 | TSS500 |
| chr15 | 92397415 | 92771819 | Pdzrn4 | body |
| chr15 | 94464918 | 94465918 | Adamts20 | TSS500 |
| chr15 | 94628685 | 94629685 | Tmem117 | TSS500 |
| chr15 | 95528206 | 95529206 | Nell2 | TSS500 |
| chr15 | 95623563 | 95655460 | Dbx2 | body |
| chr15 | 95787856 | 95791142 | A130051J06Rik | body |
| chr15 | 95824459 | 95829572 | Gm17546 | body |
| chr15 | 96051616 | 96079053 | D030018L15Rik | body |
| chr15 | 96134819 | 96283995 | 2610037D02Rik | body |
| chr15 | 96642413 | 96643413 | Slc38a1 | TSS500 |
| chr15 | 96994823 | 97055456 | Slc38a4 | body |
| chr15 | 97705322 | 97706322 | Rpap3 | TSS500 |
| chr15 | 97767472 | 97768472 | Rapgef3 | TSS500 |
| chr15 | 97744770 | 97767472 | Rapgef3 | body |
| chr15 | 97760908 | 97766961 | Rapgef3os1 | body |
| chr15 | 97766049 | 97767049 | Rapgef3os2 | TSS500 |
| chr15 | 97767049 | 97768713 | Rapgef3os2 | body |
| chr15 | 98004195 | 98005195 | Col2a1 | TSS500 |
| chr15 | 97975602 | 98004195 | Col2a1 | body |
| chr15 | 98167306 | 98168306 | Ccdc184 | TSS500 |
| chr15 | 98168306 | 98170134 | Ccdc184 | body |
| chr15 | 98256807 | 98257807 | H1fnt | TSS500 |
| chr15 | 98255982 | 98256807 | H1fnt | body |
| chr15 | 98295630 | 98296630 | Zfp641 | TSS500 |
| chr15 | 98285588 | 98295630 | Zfp641 | body |
| chr15 | 98378096 | 98378697 | Olfr283 | body |
| chr15 | 98398919 | 98416268 | 1700031M16Rik | body |
| chr15 | 98455812 | 98456812 | Olfr281 | TSS500 |
| chr15 | 98456812 | 98457247 | Olfr281 | body |
| chr15 | 98497974 | 98498406 | Olfr279 | body |
| chr15 | 98645134 | 98662389 | Ddx23 | body |

| | | | | |
|-------|-----------|-----------|----------------|--------|
| chr15 | 98707707 | 98708707 | Ccdc65 | TSS500 |
| chr15 | 98777650 | 98778650 | Wnt10b | TSS500 |
| chr15 | 98771753 | 98777650 | Wnt10b | body |
| chr15 | 98898040 | 98899040 | Dhh | TSS500 |
| chr15 | 98985465 | 98986465 | 4930578M01Rik | TSS500 |
| chr15 | 99054674 | 99055674 | Prph | TSS500 |
| chr15 | 99055674 | 99058978 | Prph | body |
| chr15 | 99087317 | 99088317 | C1ql4 | TSS500 |
| chr15 | 99093670 | 99104737 | Dnajc22 | body |
| chr15 | 99271018 | 99286680 | Fam186b | body |
| chr15 | 99369982 | 99370982 | Fmnl3 | TSS500 |
| chr15 | 99601900 | 99605477 | Aqp6 | body |
| chr15 | 99702176 | 99704990 | Gm17349 | body |
| chr15 | 99702787 | 99713995 | Smarcd1 | body |
| chr15 | 99734881 | 99772385 | Cers5 | body |
| chr15 | 99918348 | 99966575 | Fam186a | body |
| chr15 | 99932211 | 99953044 | Gm21917 | body |
| chr15 | 100335429 | 100340341 | Mettl7a3 | body |
| chr15 | 100352649 | 100353649 | Mettl7a2Higd1c | TSS500 |
| chr15 | 100352700 | 100353700 | Mettl7a2 | TSS500 |
| chr15 | 100353700 | 100361840 | Mettl7a2 | body |
| chr15 | 100387898 | 100424572 | Slc11a2 | body |
| chr15 | 100422647 | 100428150 | Gm5475 | body |
| chr15 | 100551508 | 100552508 | Tfcp2 | TSS500 |
| chr15 | 100585596 | 100586596 | Gm20680 | TSS500 |
| chr15 | 100636365 | 100637365 | Smagp | TSS500 |
| chr15 | 100621342 | 100636365 | Smagp | body |
| chr15 | 100728876 | 100729876 | Galnt6 | TSS500 |
| chr15 | 100870183 | 100871183 | Scn8a | TSS500 |
| chr15 | 100871183 | 101045929 | Scn8a | body |
| chr15 | 101116255 | 101120022 | Ankrd33 | body |
| chr15 | 101131092 | 101132092 | Gm16031 | TSS500 |
| chr15 | 101223621 | 101224621 | A330009N23Rik | TSS500 |
| chr15 | 101221196 | 101223621 | A330009N23Rik | body |
| chr15 | 101369625 | 101370625 | Krt80 | TSS500 |
| chr15 | 101411543 | 101430313 | Krt7 | body |
| chr15 | 101438304 | 101439304 | Krt83 | TSS500 |
| chr15 | 101448245 | 101453909 | 1700011A15Rik | body |
| chr15 | 101459061 | 101463265 | Krt81 | body |
| chr15 | 101473978 | 101479983 | Krt86 | body |
| chr15 | 101491012 | 101492012 | 5430421N21Rik | TSS500 |
| chr15 | 101550159 | 101551159 | Krt82 | TSS500 |
| chr15 | 101541229 | 101550159 | Krt82 | body |
| chr15 | 101573404 | 101574404 | Krt75 | TSS500 |

| | | | | |
|-------|-----------|-----------|---------------|--------|
| chr15 | 101563345 | 101573404 | Krt75 | body |
| chr15 | 101676034 | 101679789 | Krt6b | body |
| chr15 | 101712391 | 101713391 | Krt5 | TSS500 |
| chr15 | 101707070 | 101712391 | Krt5 | body |
| chr15 | 101785958 | 101786958 | Krt72 | TSS500 |
| chr15 | 101801843 | 101802843 | Krt73 | TSS500 |
| chr15 | 101810689 | 101817669 | Krt2 | body |
| chr15 | 101845428 | 101850286 | Krt1 | body |
| chr15 | 101858732 | 101869205 | Krt77 | body |
| chr15 | 101996711 | 102003842 | Krt8 | body |
| chr15 | 102027716 | 102028716 | Krt18 | TSS500 |
| chr15 | 102143862 | 102144862 | Igfbp6 | TSS500 |
| chr15 | 102144862 | 102149511 | Igfbp6 | body |
| chr15 | 102215995 | 102231435 | Itgb7 | body |
| chr15 | 102325616 | 102326616 | Pfdn5 | TSS500 |
| chr15 | 102331209 | 102332209 | Myg1 | TSS500 |
| chr15 | 102332209 | 102338139 | Myg1 | body |
| chr15 | 102497649 | 102516564 | Map3k12 | body |
| chr15 | 102523843 | 102624567 | Gm28047 | body |
| chr15 | 102525946 | 102624964 | Atf7 | body |
| chr15 | 102671852 | 102672852 | Atp5g2 | TSS500 |
| chr15 | 102671366 | 102672366 | Mir688 | TSS500 |
| chr15 | 102921603 | 102928814 | Hoxc13 | body |
| chr15 | 102936257 | 102937257 | Hoxc12 | TSS500 |
| chr15 | 102953927 | 102954927 | Hoxc11 | TSS500 |
| chr15 | 102954927 | 102957708 | Hoxc11 | body |
| chr15 | 102967296 | 102971893 | Hoxc10 | body |
| chr15 | 102966943 | 102967943 | Hoxc5 | TSS500 |
| chr15 | 102967943 | 103017429 | Hoxc5 | body |
| chr15 | 102990107 | 102991107 | Hoxc8 | TSS500 |
| chr15 | 102998757 | 103011881 | Hoxc6 | body |
| chr15 | 103014410 | 103015410 | Mir615 | TSS500 |
| chr15 | 103019434 | 103036852 | Hoxc4 | body |
| chr15 | 103101611 | 103102611 | Gm28876 | TSS500 |
| chr15 | 103101737 | 103102737 | Gm10830 | TSS500 |
| chr15 | 103146328 | 103147328 | D930007P13Rik | TSS500 |
| chr15 | 103123070 | 103146328 | D930007P13Rik | body |
| chr15 | 103248212 | 103257903 | Nfe2 | body |
| chr15 | 103308236 | 103309938 | Gpr84 | body |
| chr15 | 103339586 | 103340586 | Zfp385a | TSS500 |
| chr15 | 103453325 | 103454325 | Nckap1l | TSS500 |
| chr15 | 103502798 | 103503798 | Pde1b | TSS500 |
| chr15 | 103503798 | 103530052 | Pde1b | body |
| chr15 | 103895859 | 103898812 | Spt1 | body |

| | | | | |
|-------|----------|----------|---------------|--------|
| chr16 | 3744593 | 3750790 | Zfp263 | body |
| chr16 | 3846768 | 3847768 | Zfp174 | TSS500 |
| chr16 | 3858321 | 3884061 | Zfp597 | body |
| chr16 | 3862884 | 3884505 | Gm26675 | body |
| chr16 | 3871875 | 3872875 | Naa60 | TSS500 |
| chr16 | 4595213 | 4624924 | Glis2 | body |
| chr16 | 4726861 | 4766742 | Hmox2 | body |
| chr16 | 5008730 | 5013017 | Rogdi | body |
| chr16 | 5013906 | 5049410 | Glyr1 | body |
| chr16 | 5146609 | 5147609 | Sec14I5 | TSS500 |
| chr16 | 6809722 | 7412479 | Rbfox1 | body |
| chr16 | 8424636 | 8425636 | Cldn26 | TSS500 |
| chr16 | 8471288 | 8490684 | Mettl22 | body |
| chr16 | 8633884 | 8637212 | Tmem186 | body |
| chr16 | 10169726 | 10170726 | Rpl39l | TSS500 |
| chr16 | 10193212 | 10243051 | Atf7ip2 | body |
| chr16 | 10281749 | 10313468 | Emp2 | body |
| chr16 | 10357948 | 10394990 | Tekt5 | body |
| chr16 | 10542554 | 10543554 | Dexi | TSS500 |
| chr16 | 10545839 | 10744878 | Clec16a | body |
| chr16 | 11066798 | 11074983 | Snn | body |
| chr16 | 11143625 | 11144625 | Gm23935 | TSS500 |
| chr16 | 11203883 | 11225796 | 2610020C07Rik | body |
| chr16 | 11314312 | 11320074 | Tnfrsf17 | body |
| chr16 | 11323408 | 11755472 | Snx29 | body |
| chr16 | 11901863 | 11930600 | Gm9961 | body |
| chr16 | 11984613 | 12270902 | Shisa9 | body |
| chr16 | 13667670 | 13668670 | Parn | TSS500 |
| chr16 | 13833148 | 13902631 | Pdxdc1 | body |
| chr16 | 13903661 | 13949619 | Mpv17l | body |
| chr16 | 13986104 | 13987104 | 2900011O08Rik | TSS500 |
| chr16 | 14109166 | 14158774 | Marf1 | body |
| chr16 | 14501600 | 14502600 | Gm1758 | TSS500 |
| chr16 | 14907137 | 14925879 | Efcab1 | body |
| chr16 | 16600049 | 16601049 | Fgd4 | TSS500 |
| chr16 | 16868402 | 16870343 | Vpreb1 | body |
| chr16 | 17113399 | 17124606 | 2610318N02Rik | body |
| chr16 | 17146729 | 17147729 | Ccdc116 | TSS500 |
| chr16 | 17144121 | 17145121 | Ydjc | TSS500 |
| chr16 | 17233072 | 17234072 | Hic2 | TSS500 |
| chr16 | 17489111 | 17490111 | Aifm3 | TSS500 |
| chr16 | 17509188 | 17526333 | Lztr1 | body |
| chr16 | 17560747 | 17561747 | Lrrc74b | TSS500 |
| chr16 | 17562385 | 17577800 | P2rx6 | body |

| | | | | |
|-------|----------|----------|---------------|--------|
| chr16 | 17572018 | 17576498 | Slc7a4 | body |
| chr16 | 17894723 | 17897922 | Tssk1 | body |
| chr16 | 17914559 | 17915559 | Gsc2 | TSS500 |
| chr16 | 17913107 | 17914559 | Gsc2 | body |
| chr16 | 17980065 | 17981065 | Vpreb2 | TSS500 |
| chr16 | 18052360 | 18053360 | Dgcr6 | TSS500 |
| chr16 | 18127142 | 18128142 | Rtn4r | TSS500 |
| chr16 | 18128142 | 18152408 | Rtn4r | body |
| chr16 | 18218670 | 18219313 | Gm7873 | body |
| chr16 | 18249179 | 18254772 | Trmt2a | body |
| chr16 | 18586469 | 18587469 | Tbx1 | TSS500 |
| chr16 | 18581713 | 18586469 | Tbx1 | body |
| chr16 | 18591492 | 18592492 | 4930588K23Rik | TSS500 |
| chr16 | 18592492 | 18609751 | 4930588K23Rik | body |
| chr16 | 18621811 | 18629438 | sept-05 | body |
| chr16 | 19760708 | 19772753 | B3gnt5 | body |
| chr16 | 19946499 | 19982537 | Klhl6 | body |
| chr16 | 20098054 | 20127744 | Klhl24 | body |
| chr16 | 20240858 | 20241858 | Map6d1 | TSS500 |
| chr16 | 20605451 | 20610268 | Alg3 | body |
| chr16 | 20692782 | 20693782 | Fam131a | TSS500 |
| chr16 | 20693782 | 20703048 | Fam131a | body |
| chr16 | 20734011 | 20735011 | Thpo | TSS500 |
| chr16 | 20733627 | 20742384 | Chrd | body |
| chr16 | 21247518 | 21296372 | Gm16863 | body |
| chr16 | 21694165 | 21695165 | 2510009E07Rik | TSS500 |
| chr16 | 21787344 | 21788344 | Ehhadh | TSS500 |
| chr16 | 21892469 | 21931877 | Map3k13 | body |
| chr16 | 21953826 | 21995042 | Liph | body |
| chr16 | 22381309 | 22439219 | Etv5 | body |
| chr16 | 22656721 | 22657721 | Dgkg | TSS500 |
| chr16 | 22468461 | 22656721 | Dgkg | body |
| chr16 | 22892542 | 22899438 | Ahsg | body |
| chr16 | 22951572 | 22961656 | Hrg | body |
| chr16 | 22985854 | 23028601 | Kng2 | body |
| chr16 | 23058365 | 23082068 | Kng1 | body |
| chr16 | 23225240 | 23360350 | St6gal1 | body |
| chr16 | 23451785 | 23520090 | Masp1 | body |
| chr16 | 23609419 | 23610419 | Rtp4 | TSS500 |
| chr16 | 26371341 | 26372341 | Cldn1 | TSS500 |
| chr16 | 26503793 | 26526271 | Tmem207 | body |
| chr16 | 26989474 | 26990474 | Gmnc | TSS500 |
| chr16 | 26957236 | 26989474 | Gmnc | body |
| chr16 | 27307989 | 27351212 | Ostn | body |

| | | | | |
|-------|----------|----------|---------------|--------|
| chr16 | 28444727 | 28445727 | Fgf12 | TSS500 |
| chr16 | 29811558 | 29837814 | Gm26834 | body |
| chr16 | 29946017 | 29947017 | Gm26569 | TSS500 |
| chr16 | 29907519 | 29946017 | Gm26569 | body |
| chr16 | 30205379 | 30206379 | Gm26562 | TSS500 |
| chr16 | 30256378 | 30267032 | Cpn2 | body |
| chr16 | 30282756 | 30283756 | Lrrc15 | TSS500 |
| chr16 | 30269302 | 30282756 | Lrrc15 | body |
| chr16 | 30388337 | 30389337 | Atp13a3 | TSS500 |
| chr16 | 31429276 | 31430276 | Gm15743 | TSS500 |
| chr16 | 31427876 | 31429276 | Gm15743 | body |
| chr16 | 31878310 | 31879310 | Mfi2 | TSS500 |
| chr16 | 31933351 | 31934351 | Pigz | TSS500 |
| chr16 | 31934351 | 31946046 | Pigz | body |
| chr16 | 31962506 | 32002787 | Senp5 | body |
| chr16 | 32400006 | 32401006 | Tm4sf19 | TSS500 |
| chr16 | 32777419 | 32796935 | Muc20 | body |
| chr16 | 32914600 | 33015647 | Lrch3 | body |
| chr16 | 33015385 | 33055718 | lqcg | body |
| chr16 | 33185571 | 33243311 | Osbp11 | body |
| chr16 | 33516828 | 33517828 | Slc12a8 | TSS500 |
| chr16 | 33794537 | 33819934 | Muc13 | body |
| chr16 | 34650421 | 34678618 | Ropn1 | body |
| chr16 | 34745710 | 35002420 | Mylk | body |
| chr16 | 35154377 | 35155377 | Adcy5 | TSS500 |
| chr16 | 35311131 | 35363418 | Sec22a | body |
| chr16 | 35540645 | 35541645 | Sema5b | TSS500 |
| chr16 | 35768856 | 35769856 | Dirc2 | TSS500 |
| chr16 | 35938970 | 35972605 | Parp9 | body |
| chr16 | 35966752 | 35982730 | Gm15564 | body |
| chr16 | 36221968 | 36257444 | 2010005H15Rik | body |
| chr16 | 36561641 | 36562641 | Casr | TSS500 |
| chr16 | 36603869 | 36665581 | Cd86 | body |
| chr16 | 36693478 | 36694478 | lldr1 | TSS500 |
| chr16 | 36935483 | 36963212 | Hcls1 | body |
| chr16 | 36989967 | 36990967 | Fbxo40 | TSS500 |
| chr16 | 37384462 | 37385462 | Stxbp5l | TSS500 |
| chr16 | 37915996 | 37916996 | Gpr156 | TSS500 |
| chr16 | 38297754 | 38341643 | Maats1 | body |
| chr16 | 38445399 | 38452189 | Adprh | body |
| chr16 | 38549758 | 38550758 | Poglut1 | TSS500 |
| chr16 | 38741764 | 38742764 | B4galt4 | TSS500 |
| chr16 | 38742764 | 38769049 | B4galt4 | body |
| chr16 | 39983861 | 39984861 | Lsamp | TSS500 |

| | | | | |
|-------|----------|----------|---------------|--------|
| chr16 | 39984861 | 42181679 | Lsamp | body |
| chr16 | 42340151 | 42341151 | Gap43 | TSS500 |
| chr16 | 43978593 | 43979593 | Zdhhc23 | TSS500 |
| chr16 | 44330497 | 44333050 | Gm26732 | body |
| chr16 | 44347621 | 44388497 | Spice1 | body |
| chr16 | 44395296 | 44482428 | Cfap44 | body |
| chr16 | 44485045 | 44558397 | Boc | body |
| chr16 | 44736768 | 44745863 | Gtpbp8 | body |
| chr16 | 44766236 | 44794978 | Cd200r1 | body |
| chr16 | 44812233 | 44839150 | Cd200r4 | body |
| chr16 | 45224815 | 45252895 | Btla | body |
| chr16 | 45411768 | 45492469 | Gm609 | body |
| chr16 | 45656315 | 45693158 | Tmprss7 | body |
| chr16 | 45746243 | 45953098 | Phldb2 | body |
| chr16 | 45946106 | 45971370 | Gm15638 | body |
| chr16 | 46498025 | 46499025 | Pvrl3 | TSS500 |
| chr16 | 48072944 | 48073944 | Gm7275 | TSS500 |
| chr16 | 48283235 | 48284235 | Dppa4 | TSS500 |
| chr16 | 48309977 | 48310977 | Dppa2 | TSS500 |
| chr16 | 48431737 | 48630905 | Morc1 | body |
| chr16 | 49057986 | 49199104 | Myh15 | body |
| chr16 | 49210641 | 49255272 | 1700026J12Rik | body |
| chr16 | 50526804 | 50559435 | G730013B05Rik | body |
| chr16 | 50719294 | 50732273 | 5330426P16Rik | body |
| chr16 | 50783909 | 50784091 | 1700116B05Rik | body |
| chr16 | 52032049 | 52208047 | Cblb | body |
| chr16 | 52453574 | 52454574 | Alcam | TSS500 |
| chr16 | 55225175 | 55297486 | Zpld1 | body |
| chr16 | 56007245 | 56029239 | Pcnp | body |
| chr16 | 56032609 | 56037319 | Trmt10c | body |
| chr16 | 56075909 | 56190011 | Senp7 | body |
| chr16 | 56478346 | 56690128 | Abi3bp | body |
| chr16 | 56690332 | 56716950 | Tfg | body |
| chr16 | 57166832 | 57167832 | Nit2 | TSS500 |
| chr16 | 57266139 | 57292365 | Tmem30c | body |
| chr16 | 58468125 | 58523743 | St3gal6 | body |
| chr16 | 58670708 | 58680391 | Cpox | body |
| chr16 | 58717435 | 58718224 | Gpr15 | body |
| chr16 | 59406832 | 59407832 | Gabrr3 | TSS500 |
| chr16 | 59407832 | 59461889 | Gabrr3 | body |
| chr16 | 59490775 | 59555252 | Crybg3 | body |
| chr16 | 59612949 | 59638891 | Arl6 | body |
| chr16 | 60605031 | 60606031 | Epha6 | TSS500 |
| chr16 | 60604266 | 60605266 | Gm9017 | TSS500 |

| | | | | |
|-------|----------|----------|---------------|--------|
| chr16 | 60605266 | 60611236 | Gm9017 | body |
| chr16 | 62854807 | 62929346 | Pros1 | body |
| chr16 | 63863658 | 63864658 | Epha3 | TSS500 |
| chr16 | 63543538 | 63863658 | Epha3 | body |
| chr16 | 64852496 | 64859507 | Cggbp1 | body |
| chr16 | 65105284 | 65106284 | Htr1f | TSS500 |
| chr16 | 64924729 | 65105284 | Htr1f | body |
| chr16 | 66655421 | 67620408 | Cadm2 | body |
| chr16 | 66893003 | 66910841 | 4933411O13Rik | body |
| chr16 | 72662649 | 72663649 | Robo1 | TSS500 |
| chr16 | 72663649 | 73046095 | Robo1 | body |
| chr16 | 74411325 | 74412325 | Robo2 | TSS500 |
| chr16 | 73892306 | 74411325 | Robo2 | body |
| chr16 | 75592344 | 75593344 | Rbm11 | TSS500 |
| chr16 | 78376692 | 78377692 | Btg3 | TSS500 |
| chr16 | 78576157 | 78577157 | D16Ertd472e | TSS500 |
| chr16 | 78931448 | 78951733 | Chodl | body |
| chr16 | 78953008 | 79090597 | Tmprss15 | body |
| chr16 | 81200197 | 81201197 | Ncam2 | TSS500 |
| chr16 | 81201197 | 81624285 | Ncam2 | body |
| chr16 | 84717576 | 84735242 | Mrpl39 | body |
| chr16 | 85552897 | 85553897 | Cyyr1 | TSS500 |
| chr16 | 85421533 | 85552897 | Cyyr1 | body |
| chr16 | 87896196 | 88055676 | Grik1 | body |
| chr16 | 88647296 | 88648296 | Krtap26-1 | TSS500 |
| chr16 | 88820715 | 88829844 | Krtap15 | body |
| chr16 | 90385897 | 90386897 | Hunk | TSS500 |
| chr16 | 90386897 | 90499553 | Hunk | body |
| chr16 | 90737824 | 90738824 | Mrap | TSS500 |
| chr16 | 90936092 | 91010808 | Synj1 | body |
| chr16 | 91168197 | 91170901 | Gm9881 | body |
| chr16 | 91226050 | 91228677 | Olig2 | body |
| chr16 | 91269272 | 91270272 | Olig1 | TSS500 |
| chr16 | 91270272 | 91271933 | Olig1 | body |
| chr16 | 91328495 | 91329495 | Gm15966 | TSS500 |
| chr16 | 91320452 | 91328495 | Gm15966 | body |
| chr16 | 91392221 | 91419451 | Gm21970 | body |
| chr16 | 91648006 | 91679221 | Son | body |
| chr16 | 92300786 | 92301786 | Smim11 | TSS500 |
| chr16 | 92358968 | 92359968 | Kcne1 | TSS500 |
| chr16 | 92391953 | 92465646 | Rcan1 | body |
| chr16 | 92486236 | 92541243 | Clic6 | body |
| chr16 | 93072255 | 93073255 | Gm28003 | TSS500 |
| chr16 | 93391677 | 93458372 | 1700029J03Rik | body |

| | | | | |
|-------|----------|----------|---------------|--------|
| chr16 | 93583457 | 93603563 | Setd4 | body |
| chr16 | 93607337 | 93608337 | Cbr1 | TSS500 |
| chr16 | 93682715 | 93683715 | Cbr3 | TSS500 |
| chr16 | 94008337 | 94009337 | Cldn14 | TSS500 |
| chr16 | 93919031 | 94008337 | Cldn14 | body |
| chr16 | 94084760 | 94085760 | Sim2 | TSS500 |
| chr16 | 94085760 | 94127032 | Sim2 | body |
| chr16 | 94129195 | 94313063 | Hlcs | body |
| chr16 | 94327920 | 94328920 | Ripply3 | TSS500 |
| chr16 | 94358763 | 94370515 | Pigp | body |
| chr16 | 94497783 | 94526330 | Dscr3 | body |
| chr16 | 94570510 | 94695517 | Dyrk1a | body |
| chr16 | 94997196 | 94998196 | Kcnj6 | TSS500 |
| chr16 | 94749266 | 94997196 | Kcnj6 | body |
| chr16 | 95258058 | 95300260 | Kcnj15 | body |
| chr16 | 95359169 | 95586093 | Erg | body |
| chr16 | 95928577 | 95929577 | 1600002D24Rik | TSS500 |
| chr16 | 95831123 | 95928577 | 1600002D24Rik | body |
| chr16 | 95992092 | 96082026 | Brwd1 | body |
| chr16 | 96191757 | 96192757 | Lca5l | TSS500 |
| chr16 | 96199970 | 96200970 | Sh3bgr | TSS500 |
| chr16 | 96200970 | 96228933 | Sh3bgr | body |
| chr16 | 96362168 | 96525580 | Igsf5 | body |
| chr16 | 96422288 | 96443119 | Itgb2l | body |
| chr16 | 97170252 | 97171252 | Dscam | TSS500 |
| chr16 | 96592079 | 97170252 | Dscam | body |
| chr16 | 97610695 | 97611695 | Tmprss2 | TSS500 |
| chr16 | 97564684 | 97610695 | Tmprss2 | body |
| chr16 | 97763237 | 97764237 | Ripk4 | TSS500 |
| chr16 | 97741933 | 97763237 | Ripk4 | body |
| chr16 | 97855210 | 97922133 | C2cd2 | body |
| chr17 | 3635240 | 3695761 | Nox3 | body |
| chr17 | 5492100 | 5493100 | Zdhhc14 | TSS500 |
| chr17 | 5493100 | 5753891 | Zdhhc14 | body |
| chr17 | 5798157 | 5799157 | 3300005D01Rik | TSS500 |
| chr17 | 6080286 | 6086517 | Gtf2h5 | body |
| chr17 | 6270975 | 6305783 | Tmem181a | body |
| chr17 | 6738041 | 6782284 | Ezr | body |
| chr17 | 7026337 | 7087467 | Gm1604b | body |
| chr17 | 7325146 | 7345974 | Tcp10a | body |
| chr17 | 7350904 | 7352196 | Ttll2 | body |
| chr17 | 7363712 | 7384805 | Gm9992 | body |
| chr17 | 7826802 | 7827802 | Fndc1 | TSS500 |
| chr17 | 7738569 | 7826802 | Fndc1 | body |

| | | | | |
|-------|----------|----------|---------------|--------|
| chr17 | 7925500 | 7926500 | Tagap | TSS500 |
| chr17 | 7926500 | 7934897 | Tagap | body |
| chr17 | 7946153 | 7979824 | Rsph3a | body |
| chr17 | 8339906 | 8340906 | Prr18 | TSS500 |
| chr17 | 8340906 | 8344112 | Prr18 | body |
| chr17 | 8388968 | 8389968 | Gm16702 | TSS500 |
| chr17 | 8379045 | 8388968 | Gm16702 | body |
| chr17 | 8433923 | 8434923 | T | TSS500 |
| chr17 | 8434923 | 8442496 | T | body |
| chr17 | 8525872 | 8986648 | Pde10a | body |
| chr17 | 8988833 | 9008319 | 1700010I14Rik | body |
| chr17 | 9147719 | 9167336 | 6530411M01Rik | body |
| chr17 | 9421560 | 9422560 | Gm17728 | TSS500 |
| chr17 | 9666497 | 9669204 | Pabpc6 | body |
| chr17 | 10403012 | 10839811 | Pacrg | body |
| chr17 | 10456716 | 10493055 | A230009B12Rik | body |
| chr17 | 10496946 | 10569396 | Gm16168 | body |
| chr17 | 10840884 | 12063361 | Park2 | body |
| chr17 | 11082250 | 11088968 | Gm28505 | body |
| chr17 | 12379109 | 12419384 | Plg | body |
| chr17 | 12507204 | 12508204 | Slc22a3 | TSS500 |
| chr17 | 12419972 | 12507204 | Slc22a3 | body |
| chr17 | 12648874 | 12675338 | Slc22a1 | body |
| chr17 | 12769164 | 12770164 | Igf2r | TSS500 |
| chr17 | 12682406 | 12769164 | Igf2r | body |
| chr17 | 12740811 | 12741811 | Airn | TSS500 |
| chr17 | 12911349 | 12915845 | Mrpl18 | body |
| chr17 | 13051321 | 13051780 | Gpr31b | body |
| chr17 | 13108617 | 13131291 | Unc93a | body |
| chr17 | 13354072 | 13355072 | Tcp10c | TSS500 |
| chr17 | 13355072 | 13377223 | Tcp10c | body |
| chr17 | 13761325 | 13762325 | Tcte2 | TSS500 |
| chr17 | 13759406 | 13759868 | Gm16049 | body |
| chr17 | 14203331 | 14204331 | Dact2 | TSS500 |
| chr17 | 14195231 | 14203331 | Dact2 | body |
| chr17 | 14279006 | 14280006 | Smoc2 | TSS500 |
| chr17 | 14280006 | 14404790 | Smoc2 | body |
| chr17 | 14934153 | 14935153 | Wdr27 | TSS500 |
| chr17 | 14829331 | 14934153 | Wdr27 | body |
| chr17 | 14943684 | 14959570 | 1600012H06Rik | body |
| chr17 | 15376372 | 15377372 | Dll1 | TSS500 |
| chr17 | 15367354 | 15376372 | Dll1 | body |
| chr17 | 15374500 | 15375500 | A930024N18Rik | TSS500 |
| chr17 | 15375500 | 15379475 | A930024N18Rik | body |

| | | | | |
|-------|----------|----------|---------------|--------|
| chr17 | 15475721 | 15497776 | Psemb1 | body |
| chr17 | 15563854 | 15564854 | Prdm9 | TSS500 |
| chr17 | 17704441 | 17734167 | Vmn2r90 | body |
| chr17 | 17888352 | 17971677 | Fpr3 | body |
| chr17 | 18085557 | 18136643 | Vmn2r91 | body |
| chr17 | 18152430 | 18185178 | Vmn2r92 | body |
| chr17 | 18424604 | 18452324 | Vmn2r95 | body |
| chr17 | 20540517 | 20564256 | Vmn2r109 | body |
| chr17 | 21383248 | 21384248 | Zfp677 | TSS500 |
| chr17 | 21535378 | 21536378 | 9330136K24Rik | TSS500 |
| chr17 | 21707241 | 21708241 | Zfp760 | TSS500 |
| chr17 | 21731295 | 21769342 | Zfp229 | body |
| chr17 | 21845259 | 21846259 | Zfp820 | TSS500 |
| chr17 | 21909426 | 21910426 | 2210404O09Rik | TSS500 |
| chr17 | 22165690 | 22166690 | Zfp947 | TSS500 |
| chr17 | 22360900 | 22361900 | Zfp944 | TSS500 |
| chr17 | 22360953 | 22361953 | Zfp758 | TSS500 |
| chr17 | 22547941 | 22572773 | Vmn2r111 | body |
| chr17 | 22689271 | 22690271 | Gm9805 | TSS500 |
| chr17 | 22817241 | 22818241 | Gm16386 | TSS500 |
| chr17 | 22784798 | 22817241 | Gm16386 | body |
| chr17 | 22866634 | 22867634 | Zfp945 | TSS500 |
| chr17 | 22846697 | 22866634 | Zfp945 | body |
| chr17 | 23644769 | 23645769 | Mmp25 | TSS500 |
| chr17 | 23745329 | 23746329 | Kremen2 | TSS500 |
| chr17 | 23742734 | 23743734 | 9530082P21Rik | TSS500 |
| chr17 | 23791162 | 23824741 | Srrm2 | body |
| chr17 | 23844355 | 23859776 | Prss32 | body |
| chr17 | 23942172 | 23945607 | Sbp | body |
| chr17 | 23954419 | 23955419 | Sbpl | TSS500 |
| chr17 | 23993535 | 23997600 | Prss22 | body |
| chr17 | 24205062 | 24206062 | Tbc1d24 | TSS500 |
| chr17 | 24208887 | 24209887 | Ntn3 | TSS500 |
| chr17 | 24203848 | 24208887 | Ntn3 | body |
| chr17 | 24414175 | 24415175 | Rnps1 | TSS500 |
| chr17 | 24649805 | 24650805 | Slc9a3r2 | TSS500 |
| chr17 | 24689455 | 24690455 | Syng3 | TSS500 |
| chr17 | 24685092 | 24689455 | Syng3 | body |
| chr17 | 24715839 | 24717557 | Rnf151 | body |
| chr17 | 24752503 | 24753503 | Hs3st6 | TSS500 |
| chr17 | 24803882 | 24804882 | Meiob | TSS500 |
| chr17 | 24848896 | 24849802 | Fahd1 | body |
| chr17 | 24896000 | 24897000 | Nme3 | TSS500 |
| chr17 | 25099570 | 25115467 | Telo2 | body |

| | | | | |
|-------|----------|----------|---------------|--------|
| chr17 | 25121260 | 25125268 | Ptx4 | body |
| chr17 | 25472090 | 25476594 | Tekt4 | body |
| chr17 | 25565892 | 25570186 | Sox8 | body |
| chr17 | 25716671 | 25717671 | Gng13 | TSS500 |
| chr17 | 25735540 | 25736540 | Mslnl | TSS500 |
| chr17 | 25748614 | 25753827 | Msln | body |
| chr17 | 25790508 | 25791784 | Fam173a | body |
| chr17 | 25794571 | 25796636 | Metrn | body |
| chr17 | 25794394 | 25795394 | Gm26694 | TSS500 |
| chr17 | 25808585 | 25809585 | Fbxl16 | TSS500 |
| chr17 | 25809585 | 25821244 | Fbxl16 | body |
| chr17 | 25823127 | 25824127 | Wdr24 | TSS500 |
| chr17 | 25828367 | 25829367 | Jmjd8 | TSS500 |
| chr17 | 25836795 | 25837795 | Rhbdl1 | TSS500 |
| chr17 | 25834465 | 25841263 | Gm20683 | body |
| chr17 | 25861001 | 25862001 | Wdr90 | TSS500 |
| chr17 | 25946387 | 25952065 | A930017K11Rik | body |
| chr17 | 25950972 | 25951972 | D630044L22Rik | TSS500 |
| chr17 | 25951972 | 25963610 | D630044L22Rik | body |
| chr17 | 26081211 | 26089829 | Decr2 | body |
| chr17 | 26095008 | 26096008 | Nme4 | TSS500 |
| chr17 | 26113816 | 26123254 | Tmem8 | body |
| chr17 | 26196226 | 26207286 | Arhgdig | body |
| chr17 | 26620358 | 26624600 | Gm17218 | body |
| chr17 | 26780579 | 26781579 | Bnip1 | TSS500 |
| chr17 | 26838664 | 26841065 | Nkx2-5 | body |
| chr17 | 26941884 | 26972434 | Syngap1 | body |
| chr17 | 27028509 | 27029509 | Bak1 | TSS500 |
| chr17 | 27143969 | 27167264 | Ip6k3 | body |
| chr17 | 27201532 | 27203071 | Gm26724 | body |
| chr17 | 27342960 | 27344825 | Gm10505 | body |
| chr17 | 27557120 | 27563674 | Hmga1 | body |
| chr17 | 27656009 | 27711106 | Pacsin1 | body |
| chr17 | 27714352 | 27728451 | Spdef | body |
| chr17 | 27909840 | 28062600 | Anks1 | body |
| chr17 | 28007932 | 28008932 | Gm15598 | TSS500 |
| chr17 | 27988028 | 28007932 | Gm15598 | body |
| chr17 | 28080139 | 28081139 | Tcp11 | TSS500 |
| chr17 | 28141816 | 28142816 | Scube3 | TSS500 |
| chr17 | 28142816 | 28174852 | Scube3 | body |
| chr17 | 28208278 | 28228608 | Def6 | body |
| chr17 | 28331671 | 28350305 | Tead3 | body |
| chr17 | 28351515 | 28364682 | Tulp1 | body |
| chr17 | 28522648 | 28523648 | Gm20109 | TSS500 |

| | | | | |
|-------|----------|----------|---------------|--------|
| chr17 | 28522757 | 28523757 | E230001N04Rik | TSS500 |
| chr17 | 28530360 | 28531360 | Armc12 | TSS500 |
| chr17 | 28548989 | 28549989 | Clpsl2 | TSS500 |
| chr17 | 28575218 | 28576218 | Lhfpl5 | TSS500 |
| chr17 | 28576218 | 28583593 | Lhfpl5 | body |
| chr17 | 28689487 | 28690487 | Slc26a8 | TSS500 |
| chr17 | 28768807 | 28769807 | Mapk13 | TSS500 |
| chr17 | 28859003 | 28860003 | Pnpla1os | TSS500 |
| chr17 | 28858911 | 28890308 | Pnpla1 | body |
| chr17 | 29237297 | 29238297 | Cpne5 | TSS500 |
| chr17 | 29156550 | 29237297 | Cpne5 | body |
| chr17 | 29319377 | 29329413 | Pi16 | body |
| chr17 | 29332072 | 29347404 | Mtch1 | body |
| chr17 | 29360414 | 29361414 | Fgd2 | TSS500 |
| chr17 | 29827956 | 29969587 | Mdga1 | body |
| chr17 | 30624854 | 30875264 | Dnah8 | body |
| chr17 | 30901367 | 30902367 | Glp1r | TSS500 |
| chr17 | 30902367 | 30936510 | Glp1r | body |
| chr17 | 30954179 | 30955179 | Umodl1 | TSS500 |
| chr17 | 30955179 | 31010708 | Umodl1 | body |
| chr17 | 31057198 | 31058198 | Abcg1 | TSS500 |
| chr17 | 31058198 | 31115777 | Abcg1 | body |
| chr17 | 31152252 | 31153252 | Gm15318 | TSS500 |
| chr17 | 31153252 | 31163052 | Gm15318 | body |
| chr17 | 31161396 | 31164553 | Tff1 | body |
| chr17 | 31198475 | 31199475 | Tmprss3 | TSS500 |
| chr17 | 31179272 | 31198475 | Tmprss3 | body |
| chr17 | 31208373 | 31242202 | Ubash3a | body |
| chr17 | 31255019 | 31276856 | Rsph1 | body |
| chr17 | 31294983 | 31295983 | Slc37a1 | TSS500 |
| chr17 | 31385734 | 31386734 | Pde9a | TSS500 |
| chr17 | 31557626 | 31559113 | 4833413E03Rik | body |
| chr17 | 31636699 | 31637699 | Cbs | TSS500 |
| chr17 | 31612623 | 31636699 | Cbs | body |
| chr17 | 32112929 | 32113929 | Gm17276 | TSS500 |
| chr17 | 32113929 | 32141839 | Gm17276 | body |
| chr17 | 32166380 | 32167380 | Notch3 | TSS500 |
| chr17 | 32120820 | 32166380 | Notch3 | body |
| chr17 | 32189049 | 32190049 | Ephx3 | TSS500 |
| chr17 | 32196274 | 32284222 | Brd4 | body |
| chr17 | 32285287 | 32298689 | Gm26549 | body |
| chr17 | 32369805 | 32378445 | Gm26858 | body |
| chr17 | 32403083 | 32404083 | Rasal3 | TSS500 |
| chr17 | 32390659 | 32403083 | Rasal3 | body |

| | | | | |
|-------|----------|----------|----------|--------|
| chr17 | 32505962 | 32506962 | Cyp4f17 | TSS500 |
| chr17 | 32506962 | 32528894 | Cyp4f17 | body |
| chr17 | 32658910 | 32659910 | Cyp4f40 | TSS500 |
| chr17 | 32686127 | 32703352 | Cyp4f15 | body |
| chr17 | 33139183 | 33140183 | Morc2b | TSS500 |
| chr17 | 33358378 | 33359378 | Zfp81 | TSS500 |
| chr17 | 33556219 | 33607764 | Myo1f | body |
| chr17 | 33646233 | 33686360 | Hnrnpm | body |
| chr17 | 33742484 | 33760030 | Rab11b | body |
| chr17 | 33781075 | 33782075 | Angptl4 | TSS500 |
| chr17 | 33843591 | 33849774 | Cd320 | body |
| chr17 | 33951999 | 33955501 | Rps18 | body |
| chr17 | 33956312 | 33966984 | Vps52 | body |
| chr17 | 34028267 | 34031190 | Slc39a7 | body |
| chr17 | 34038937 | 34039937 | Col11a2 | TSS500 |
| chr17 | 34039937 | 34066685 | Col11a2 | body |
| chr17 | 34153572 | 34160230 | H2-DMb1 | body |
| chr17 | 34181988 | 34187264 | Psmb9 | body |
| chr17 | 34204949 | 34205949 | Gm20496 | TSS500 |
| chr17 | 34204027 | 34216321 | Tap2 | body |
| chr17 | 34239403 | 34245907 | H2-Ob | body |
| chr17 | 34262709 | 34263709 | H2-Ab1 | TSS500 |
| chr17 | 34263709 | 34269418 | H2-Ab1 | body |
| chr17 | 34293073 | 34305220 | Gm20513 | body |
| chr17 | 34325165 | 34326165 | H2-Eb2 | TSS500 |
| chr17 | 34377632 | 34385776 | Btnl1 | body |
| chr17 | 34399320 | 34460734 | BC051142 | body |
| chr17 | 34563768 | 34564768 | Notch4 | TSS500 |
| chr17 | 34589306 | 34590306 | Gpsm3 | TSS500 |
| chr17 | 34590306 | 34591754 | Gpsm3 | body |
| chr17 | 34590766 | 34591766 | Pbx2 | TSS500 |
| chr17 | 34601091 | 34603190 | Rnf5 | body |
| chr17 | 34628010 | 34629010 | Ppt2 | TSS500 |
| chr17 | 34629033 | 34630033 | Prrt1 | TSS500 |
| chr17 | 34644264 | 34645264 | Fkbpl | TSS500 |
| chr17 | 34671035 | 34719815 | Tnxb | body |
| chr17 | 34837519 | 34839233 | Dxo | body |
| chr17 | 34856374 | 34862018 | Cfb | body |
| chr17 | 34862604 | 34897765 | C2 | body |
| chr17 | 34878983 | 34879983 | Zbtb12 | TSS500 |
| chr17 | 34879983 | 34896867 | Zbtb12 | body |
| chr17 | 34971656 | 34972656 | Hspa1a | TSS500 |
| chr17 | 34972203 | 34973203 | Hspa1l | TSS500 |
| chr17 | 34982362 | 34985891 | Lsm2 | body |

| | | | | |
|-------|----------|----------|---------------|--------|
| chr17 | 35001487 | 35016322 | Vars | body |
| chr17 | 35016079 | 35017079 | Vwa7 | TSS500 |
| chr17 | 35058535 | 35059535 | Ddah2 | TSS500 |
| chr17 | 35065684 | 35066684 | G6b | TSS500 |
| chr17 | 35062693 | 35065684 | G6b | body |
| chr17 | 35064888 | 35065888 | Ly6g6c | TSS500 |
| chr17 | 35220334 | 35221334 | Gm16181 | TSS500 |
| chr17 | 35263230 | 35267499 | H2-D1 | body |
| chr17 | 35320905 | 35325099 | H2-Q1 | body |
| chr17 | 35341742 | 35342742 | H2-Q2 | TSS500 |
| chr17 | 35379792 | 35380792 | Gm11131 | TSS500 |
| chr17 | 35379117 | 35380117 | H2-Q4 | TSS500 |
| chr17 | 35424350 | 35425350 | H2-Q6 | TSS500 |
| chr17 | 35438655 | 35439655 | H2-Q7 | TSS500 |
| chr17 | 35439655 | 35443773 | H2-Q7 | body |
| chr17 | 35470589 | 35474563 | H2-Q10 | body |
| chr17 | 35505518 | 35506518 | Pou5f1 | TSS500 |
| chr17 | 35533701 | 35534647 | Psors1c2 | body |
| chr17 | 35551628 | 35552628 | Cdsn | TSS500 |
| chr17 | 35552628 | 35557180 | Cdsn | body |
| chr17 | 35652328 | 35660367 | Gm20483 | body |
| chr17 | 35704121 | 35705121 | Ddr1 | TSS500 |
| chr17 | 35681567 | 35704121 | Ddr1 | body |
| chr17 | 35703396 | 35704396 | Gm4577 | TSS500 |
| chr17 | 35704396 | 35708244 | Gm4577 | body |
| chr17 | 35739306 | 35740306 | Gm20443 | TSS500 |
| chr17 | 35833921 | 35837806 | Tubb5 | body |
| chr17 | 35860918 | 35866386 | Ppp1r18os | body |
| chr17 | 35861818 | 35865402 | Nrm | body |
| chr17 | 35897446 | 35912215 | Gm16279 | body |
| chr17 | 35897595 | 35909575 | Atat1 | body |
| chr17 | 35980351 | 35989462 | Gnl1 | body |
| chr17 | 35993953 | 35994953 | A930015D03Rik | TSS500 |
| chr17 | 35994953 | 36038435 | A930015D03Rik | body |
| chr17 | 36029773 | 36032355 | H2-T23 | body |
| chr17 | 36043461 | 36058645 | Gm6034 | body |
| chr17 | 36109719 | 36128925 | Gm7030 | body |
| chr17 | 36110926 | 36111926 | BC023719 | TSS500 |
| chr17 | 36145518 | 36163176 | 2410017I17Rik | body |
| chr17 | 36168037 | 36169037 | Gm8909 | TSS500 |
| chr17 | 36164443 | 36168037 | Gm8909 | body |
| chr17 | 36167482 | 36168482 | Gm20478 | TSS500 |
| chr17 | 36248321 | 36249321 | Gm20546 | TSS500 |
| chr17 | 36249321 | 36253679 | Gm20546 | body |

| | | | | |
|-------|----------|----------|---------------|--------|
| chr17 | 36257569 | 36258569 | Rpp21 | TSS500 |
| chr17 | 36258873 | 36271747 | Trim39 | body |
| chr17 | 36284227 | 36285990 | H2-M10.2 | body |
| chr17 | 36367917 | 36368917 | H2-M10.3 | TSS500 |
| chr17 | 36942418 | 36943418 | Rnf39 | TSS500 |
| chr17 | 36943418 | 36947986 | Rnf39 | body |
| chr17 | 36989037 | 36990037 | H2-M5 | TSS500 |
| chr17 | 36984061 | 36989037 | H2-M5 | body |
| chr17 | 37269720 | 37270720 | H2-M3 | TSS500 |
| chr17 | 40875482 | 40880058 | 9130008F23Rik | body |
| chr17 | 40935185 | 40961989 | Mut | body |
| chr17 | 42556783 | 42610813 | Opn5 | body |
| chr17 | 43016055 | 43017055 | Tnfrsf21 | TSS500 |
| chr17 | 43017055 | 43089188 | Tnfrsf21 | body |
| chr17 | 43270829 | 43324737 | Gpr110 | body |
| chr17 | 43534174 | 43543139 | Ankrd66 | body |
| chr17 | 43801351 | 43802351 | Rcan2 | TSS500 |
| chr17 | 44188072 | 44189072 | Clic5 | TSS500 |
| chr17 | 44189072 | 44280168 | Clic5 | body |
| chr17 | 45549177 | 45550177 | Tmem151b | TSS500 |
| chr17 | 45564464 | 45567669 | Slc35b2 | body |
| chr17 | 45599106 | 45600106 | Slc29a1 | TSS500 |
| chr17 | 45601602 | 45602602 | Gm7325 | TSS500 |
| chr17 | 45630204 | 45658825 | Capn11 | body |
| chr17 | 45733344 | 45734344 | 1600014C23Rik | TSS500 |
| chr17 | 45734006 | 45735006 | F630040K05Rik | TSS500 |
| chr17 | 45735006 | 45788594 | F630040K05Rik | body |
| chr17 | 46122035 | 46143716 | Rsph9 | body |
| chr17 | 46147390 | 46153053 | Mad2l1bp | body |
| chr17 | 46297921 | 46303271 | Dlk2 | body |
| chr17 | 46432185 | 46437977 | Slc22a7 | body |
| chr17 | 46487175 | 46488175 | Ttbk1 | TSS500 |
| chr17 | 46545888 | 46546888 | Cul9 | TSS500 |
| chr17 | 46564451 | 46629004 | Ptk7 | body |
| chr17 | 46644644 | 46645644 | Klc4 | TSS500 |
| chr17 | 46711963 | 46725541 | Pex6 | body |
| chr17 | 46728668 | 46729668 | Gnmt | TSS500 |
| chr17 | 46755663 | 46763212 | Ptcra | body |
| chr17 | 46782156 | 46783156 | Rpl7l1 | TSS500 |
| chr17 | 47369387 | 47381417 | Mrps10 | body |
| chr17 | 47394560 | 47400084 | Guca1a | body |
| chr17 | 47409863 | 47410863 | Gm5814 | TSS500 |
| chr17 | 47436115 | 47437115 | AI661453 | TSS500 |
| chr17 | 47488050 | 47501787 | Taf8 | body |

| | | | | |
|-------|----------|----------|---------------|--------|
| chr17 | 47505551 | 47599691 | Ccnd3 | body |
| chr17 | 47612089 | 47683861 | Gm20517 | body |
| chr17 | 47631190 | 47686738 | Usp49 | body |
| chr17 | 47688530 | 47689530 | Frs3 | TSS500 |
| chr17 | 47727342 | 47734482 | Pgc | body |
| chr17 | 47922878 | 47923429 | Gm15556 | body |
| chr17 | 48300538 | 48312534 | Trem12 | body |
| chr17 | 48316641 | 48327024 | B430306N03Rik | body |
| chr17 | 48419231 | 48432228 | Apobec2 | body |
| chr17 | 48455401 | 48539714 | Unc5cl | body |
| chr17 | 49563837 | 49564837 | Daam2 | TSS500 |
| chr17 | 49614636 | 49615636 | Kif6 | TSS500 |
| chr17 | 49615636 | 49909847 | Kif6 | body |
| chr17 | 49895467 | 49896467 | Gm16554 | TSS500 |
| chr17 | 50190174 | 50191174 | Rftn1 | TSS500 |
| chr17 | 49992257 | 50190174 | Rftn1 | body |
| chr17 | 50279394 | 50293099 | Dazl | body |
| chr17 | 50509047 | 50510047 | Plcl2 | TSS500 |
| chr17 | 50510047 | 50688493 | Plcl2 | body |
| chr17 | 50698025 | 50699025 | Gm7334 | TSS500 |
| chr17 | 51832790 | 51833790 | Satb1 | TSS500 |
| chr17 | 51736187 | 51832790 | Satb1 | body |
| chr17 | 52149789 | 52163048 | Gm19585 | body |
| chr17 | 52603209 | 52979194 | Kcnh8 | body |
| chr17 | 53567361 | 53672720 | Kat2b | body |
| chr17 | 53961615 | 53990174 | Sult1c1 | body |
| chr17 | 54298534 | 54299534 | Slc5a7 | TSS500 |
| chr17 | 54273594 | 54298534 | Slc5a7 | body |
| chr17 | 55444882 | 55445882 | St6gal2 | TSS500 |
| chr17 | 55592341 | 55624172 | Vmn2r118 | body |
| chr17 | 55959687 | 55967949 | Ccdc94 | body |
| chr17 | 56005070 | 56006070 | Stap2 | TSS500 |
| chr17 | 56005211 | 56006211 | Mpnd | TSS500 |
| chr17 | 56006211 | 56016790 | Mpnd | body |
| chr17 | 56117096 | 56118096 | Plin5 | TSS500 |
| chr17 | 56119680 | 56121446 | Lrg1 | body |
| chr17 | 56139843 | 56140843 | Sema6b | TSS500 |
| chr17 | 56269319 | 56276286 | Ticam1 | body |
| chr17 | 56609271 | 56610271 | 2410015M20Rik | TSS500 |
| chr17 | 56627643 | 56628643 | Catsperd | TSS500 |
| chr17 | 56830508 | 56831508 | Rfx2 | TSS500 |
| chr17 | 56775897 | 56830508 | Rfx2 | body |
| chr17 | 56843103 | 56873947 | Acsbg2 | body |
| chr17 | 56934888 | 56935888 | Mllt1 | TSS500 |

| | | | | |
|-------|----------|----------|---------------|--------|
| chr17 | 57041154 | 57042154 | Slc25a41 | TSS500 |
| chr17 | 57041275 | 57042275 | Gm17168 | TSS500 |
| chr17 | 57066056 | 57078010 | Dennd1c | body |
| chr17 | 57087282 | 57088282 | Tubb4a | TSS500 |
| chr17 | 57145997 | 57149277 | Cd70 | body |
| chr17 | 57193689 | 57194689 | Tnfsf14 | TSS500 |
| chr17 | 57203970 | 57227636 | C3 | body |
| chr17 | 57358186 | 57359186 | Emr1 | TSS500 |
| chr17 | 57770070 | 58410342 | Cntnap5c | body |
| chr17 | 64331416 | 64332416 | Pja2 | TSS500 |
| chr17 | 65256005 | 65540282 | Tmem232 | body |
| chr17 | 65923066 | 65950687 | Twsg1 | body |
| chr17 | 65967501 | 66076589 | Ankrd12 | body |
| chr17 | 66449250 | 66450250 | Mtcl1 | TSS500 |
| chr17 | 67697765 | 67822645 | Lama1 | body |
| chr17 | 68003620 | 68004620 | Arhgap28 | TSS500 |
| chr17 | 67842713 | 68003620 | Arhgap28 | body |
| chr17 | 68274297 | 68777961 | L3mbtl4 | body |
| chr17 | 68836636 | 68837636 | Tmem200c | TSS500 |
| chr17 | 68837636 | 68843138 | Tmem200c | body |
| chr17 | 69438804 | 69439804 | A930029G22Rik | TSS500 |
| chr17 | 69438826 | 69439826 | A330050F15Rik | TSS500 |
| chr17 | 69968573 | 69969573 | Dlgap1 | TSS500 |
| chr17 | 69969573 | 70821413 | Dlgap1 | body |
| chr17 | 70755082 | 70756082 | 5031415H12Rik | TSS500 |
| chr17 | 70745329 | 70755082 | 5031415H12Rik | body |
| chr17 | 70834164 | 70835164 | Gm20703 | TSS500 |
| chr17 | 70853267 | 70854267 | Gm9320 | TSS500 |
| chr17 | 70854267 | 70875965 | Gm9320 | body |
| chr17 | 70874349 | 70924496 | Gm26510 | body |
| chr17 | 70878578 | 71393284 | Gm26561 | body |
| chr17 | 70990287 | 70991287 | Myl12b | TSS500 |
| chr17 | 70973920 | 70990287 | Myl12b | body |
| chr17 | 71310465 | 71311465 | Emilin2 | TSS500 |
| chr17 | 71458327 | 71459895 | Gm4707 | body |
| chr17 | 71552561 | 71589533 | Spdya | body |
| chr17 | 71616715 | 71659031 | Wdr43 | body |
| chr17 | 71782447 | 71858351 | Clip4 | body |
| chr17 | 72603209 | 72604209 | Alk | TSS500 |
| chr17 | 71869442 | 72603209 | Alk | body |
| chr17 | 72837204 | 72851195 | Ypel5 | body |
| chr17 | 72918805 | 72941942 | Lbh | body |
| chr17 | 73306464 | 73398796 | Capn13 | body |
| chr17 | 73709953 | 73710953 | Galnt14 | TSS500 |

| | | | | |
|-------|----------|----------|---------------|--------|
| chr17 | 73804341 | 73805341 | Ehd3 | TSS500 |
| chr17 | 73805341 | 73832093 | Ehd3 | body |
| chr17 | 73883908 | 73949682 | Xdh | body |
| chr17 | 74047416 | 74048416 | Srd5a2 | TSS500 |
| chr17 | 74017706 | 74047416 | Srd5a2 | body |
| chr17 | 74395108 | 74396108 | Slc30a6 | TSS500 |
| chr17 | 74426295 | 74458608 | Nlrc4 | body |
| chr17 | 74489993 | 74500277 | Yipf4 | body |
| chr17 | 75436405 | 75529043 | Rasgrp3 | body |
| chr17 | 75537086 | 75551446 | Fam98a | body |
| chr17 | 78492065 | 78493541 | Gm10093 | body |
| chr17 | 78508563 | 78627409 | Vit | body |
| chr17 | 78649913 | 78736696 | Strn | body |
| chr17 | 78882542 | 78892500 | Gm26637 | body |
| chr17 | 78916000 | 78917000 | Cebpzos | TSS500 |
| chr17 | 79355199 | 79358022 | Gm17315 | body |
| chr17 | 79614400 | 79615400 | Rmdn2 | TSS500 |
| chr17 | 79706953 | 79714541 | Cyp1b1 | body |
| chr17 | 80523550 | 80563334 | Cdkl4 | body |
| chr17 | 80944132 | 80945132 | Tmem178 | TSS500 |
| chr17 | 80945132 | 81001816 | Tmem178 | body |
| chr17 | 81388691 | 81649107 | Slc8a1 | body |
| chr17 | 83851675 | 83853893 | C430042M11Rik | body |
| chr17 | 84465696 | 84466696 | Thada | TSS500 |
| chr17 | 84511395 | 84512395 | Plekhh2 | TSS500 |
| chr17 | 84658234 | 84682511 | Abcg5 | body |
| chr17 | 84675802 | 84676802 | Abcg8 | TSS500 |
| chr17 | 85613108 | 85614108 | Six3 | TSS500 |
| chr17 | 85614108 | 85629302 | Six3 | body |
| chr17 | 85687774 | 85688774 | Six2 | TSS500 |
| chr17 | 85684277 | 85687774 | Six2 | body |
| chr17 | 85796218 | 85823544 | Gm29418 | body |
| chr17 | 86168285 | 86657919 | Prkce | body |
| chr17 | 86753407 | 86754407 | Epas1 | TSS500 |
| chr17 | 86754407 | 86833410 | Epas1 | body |
| chr17 | 87797494 | 87798494 | Kcnk12 | TSS500 |
| chr17 | 87745837 | 87797494 | Kcnk12 | body |
| chr17 | 88146084 | 88159261 | Gm26612 | body |
| chr17 | 88440211 | 88441211 | Foxn2 | TSS500 |
| chr17 | 88791476 | 88792476 | Lhcgr | TSS500 |
| chr17 | 88741549 | 88791476 | Lhcgr | body |
| chr17 | 88985170 | 89200112 | Fshr | body |
| chr17 | 91092305 | 91093305 | Nrxn1 | TSS500 |
| chr17 | 90033644 | 91092305 | Nrxn1 | body |

| | | | | |
|-------|----------|----------|---------------|--------|
| chr17 | 91557627 | 91591927 | Gm15404 | body |
| chr17 | 93199922 | 93205485 | Adcyap1 | body |
| chr17 | 94834299 | 94835299 | Gm1976 | TSS500 |
| chr17 | 94834406 | 94835406 | Gm26734 | TSS500 |
| chr18 | 3508457 | 3516404 | Bambi | body |
| chr18 | 4166332 | 4182232 | Lyzl1 | body |
| chr18 | 4331327 | 4352515 | Map3k8 | body |
| chr18 | 4373669 | 4379480 | Gm26865 | body |
| chr18 | 4375092 | 4376092 | Mtpap | TSS500 |
| chr18 | 5162880 | 5165231 | Gm26682 | body |
| chr18 | 5210031 | 5333939 | Zfp438 | body |
| chr18 | 5591360 | 5592360 | Zeb1 | TSS500 |
| chr18 | 6604133 | 6638966 | 4921524L21Rik | body |
| chr18 | 7004280 | 7005280 | Mkx | TSS500 |
| chr18 | 6910459 | 7004280 | Mkx | body |
| chr18 | 7088233 | 7297401 | Armc4 | body |
| chr18 | 7869332 | 7973547 | Wac | body |
| chr18 | 9213356 | 9216201 | Fzd8 | body |
| chr18 | 9995432 | 10044619 | Usp14 | body |
| chr18 | 10325677 | 10562934 | Greb1l | body |
| chr18 | 11052067 | 11053067 | 1010001N08Rik | TSS500 |
| chr18 | 11049087 | 11052067 | 1010001N08Rik | body |
| chr18 | 11052010 | 11053010 | Gata6 | TSS500 |
| chr18 | 11053010 | 11085635 | Gata6 | body |
| chr18 | 11838837 | 11839837 | Gm6277 | TSS500 |
| chr18 | 11838720 | 11839720 | Cables1 | TSS500 |
| chr18 | 11839720 | 11945627 | Cables1 | body |
| chr18 | 11839938 | 11840938 | Mir1901 | TSS500 |
| chr18 | 12194268 | 12198675 | Gm15956 | body |
| chr18 | 12305220 | 12306220 | Ankrd29 | TSS500 |
| chr18 | 12333319 | 12334319 | Lama3 | TSS500 |
| chr18 | 12740824 | 12741824 | Cabyr | TSS500 |
| chr18 | 13007490 | 13022882 | Hrh4 | body |
| chr18 | 13687013 | 13972233 | Zfp521 | body |
| chr18 | 14624198 | 14682414 | Ss18 | body |
| chr18 | 14706651 | 14762299 | Psma8 | body |
| chr18 | 14783745 | 14900359 | Taf4b | body |
| chr18 | 15150946 | 15151946 | Kctd1 | TSS500 |
| chr18 | 14968685 | 15150946 | Kctd1 | body |
| chr18 | 15389394 | 15403184 | Aqp4 | body |
| chr18 | 15451924 | 15759657 | Chst9 | body |
| chr18 | 16815907 | 16816907 | Gm15328 | TSS500 |
| chr18 | 17019551 | 17137559 | 1700001G01Rik | body |
| chr18 | 20001597 | 20002597 | Dsc3 | TSS500 |

| | | | | |
|-------|----------|----------|---------------|--------|
| chr18 | 20059054 | 20060054 | Dsc2 | TSS500 |
| chr18 | 20030633 | 20059054 | Dsc2 | body |
| chr18 | 20084703 | 20114273 | Dsc1 | body |
| chr18 | 20558574 | 20604521 | Dsg2 | body |
| chr18 | 21550377 | 21654218 | Klhl14 | body |
| chr18 | 21651948 | 21656105 | 4930426D05Rik | body |
| chr18 | 21810897 | 22170896 | Ccdc178 | body |
| chr18 | 22344383 | 22345383 | Asx13 | TSS500 |
| chr18 | 22345383 | 22530227 | Asx13 | body |
| chr18 | 23041153 | 23042153 | Nol4 | TSS500 |
| chr18 | 22693181 | 23041153 | Nol4 | body |
| chr18 | 23989132 | 23990132 | Zfp35 | TSS500 |
| chr18 | 24653191 | 24654191 | Mocos | TSS500 |
| chr18 | 24654191 | 24701556 | Mocos | body |
| chr18 | 24708848 | 24709848 | Gm9955 | TSS500 |
| chr18 | 24708945 | 24709945 | Fhod3 | TSS500 |
| chr18 | 24709945 | 25133500 | Fhod3 | body |
| chr18 | 25753483 | 25754483 | Celf4 | TSS500 |
| chr18 | 25477632 | 25753483 | Celf4 | body |
| chr18 | 30973489 | 31316790 | Rit2 | body |
| chr18 | 31932007 | 31958619 | Lims2 | body |
| chr18 | 31942997 | 31949136 | Gpr17 | body |
| chr18 | 31959234 | 32036461 | Myo7b | body |
| chr18 | 32022240 | 32026610 | Gm16344 | body |
| chr18 | 32067234 | 32068234 | lws1 | TSS500 |
| chr18 | 32359057 | 32377784 | A830052D11Rik | body |
| chr18 | 32559534 | 32560534 | Gypc | TSS500 |
| chr18 | 32815883 | 32819799 | Tslp | body |
| chr18 | 34372915 | 34373915 | Reep5 | TSS500 |
| chr18 | 34542813 | 34548273 | Wnt8a | body |
| chr18 | 34578615 | 34579615 | Nme5 | TSS500 |
| chr18 | 34625124 | 34633265 | Kif20a | body |
| chr18 | 34651235 | 34652235 | Cdc23 | TSS500 |
| chr18 | 34630951 | 34651235 | Cdc23 | body |
| chr18 | 34719887 | 34720887 | Gfra3 | TSS500 |
| chr18 | 34736859 | 34738014 | Gm3550 | body |
| chr18 | 34752309 | 34758685 | 2010110K18Rik | body |
| chr18 | 34759406 | 34773760 | Fam53c | body |
| chr18 | 34840089 | 34841089 | Reep2 | TSS500 |
| chr18 | 34860323 | 34864984 | Egr1 | body |
| chr18 | 35119388 | 35254773 | Ctnna1 | body |
| chr18 | 35214524 | 35215524 | Lrrtm2 | TSS500 |
| chr18 | 35562646 | 35593835 | Matr3 | body |
| chr18 | 35599117 | 35617186 | Paip2 | body |

| | | | | |
|-------|----------|----------|---------------|--------|
| chr18 | 35654740 | 35655740 | Prob1 | TSS500 |
| chr18 | 35661686 | 35662686 | Spata24 | TSS500 |
| chr18 | 35964330 | 35965330 | Psd2 | TSS500 |
| chr18 | 36196880 | 36197880 | Nrg2 | TSS500 |
| chr18 | 36281597 | 36301521 | Pura | body |
| chr18 | 36346119 | 36402980 | Cystm1 | body |
| chr18 | 36453995 | 36454995 | Pfdn1 | TSS500 |
| chr18 | 36504929 | 36515305 | Hbegf | body |
| chr18 | 36734568 | 36735568 | Tmco6 | TSS500 |
| chr18 | 36735568 | 36742391 | Tmco6 | body |
| chr18 | 36744156 | 36745156 | lk | TSS500 |
| chr18 | 36783508 | 36792562 | Hars2 | body |
| chr18 | 36929684 | 36930684 | PCDHA9 | TSS500 |
| chr18 | 36952148 | 36953148 | Pcdha4 | TSS500 |
| chr18 | 36952543 | 36953543 | RP23-193O23.3 | TSS500 |
| chr18 | 36952241 | 36953241 | PCDHA4 | TSS500 |
| chr18 | 36959940 | 36960940 | Pcdha5 | TSS500 |
| chr18 | 36991871 | 36992871 | Pcdha8 | TSS500 |
| chr18 | 36992871 | 37187657 | Pcdha8 | body |
| chr18 | 36998380 | 37187657 | Pcdha9 | body |
| chr18 | 37005703 | 37187657 | Pcdha10 | body |
| chr18 | 37159854 | 37178022 | Gm10544 | body |
| chr18 | 37265438 | 37267525 | Pcdhb1 | body |
| chr18 | 37300299 | 37301299 | Pcdhb3 | TSS500 |
| chr18 | 37320881 | 37323915 | Pcdhb5 | body |
| chr18 | 37412164 | 37414514 | Pcdhb10 | body |
| chr18 | 37448156 | 37456350 | Pcdhb14 | body |
| chr18 | 37485295 | 37489454 | Pcdhb17 | body |
| chr18 | 37489965 | 37494505 | Pcdhb18 | body |
| chr18 | 37518371 | 37524479 | Pcdhb22 | body |
| chr18 | 37661293 | 37662293 | Pcdhga1 | TSS500 |
| chr18 | 37662132 | 37663132 | RP23-56B11.7 | TSS500 |
| chr18 | 37668453 | 37669453 | Pcdhga2 | TSS500 |
| chr18 | 37673807 | 37674807 | PCDHGB6 | TSS500 |
| chr18 | 37689328 | 37690328 | Pcdhgb2 | TSS500 |
| chr18 | 37706539 | 37707539 | Pcdhga6 | TSS500 |
| chr18 | 37719869 | 37720869 | Pcdhgb4 | TSS500 |
| chr18 | 37730509 | 37731509 | Pcdhgb5 | TSS500 |
| chr18 | 37746493 | 37747493 | Pcdhga10 | TSS500 |
| chr18 | 37751100 | 37752100 | Pcdhgb7 | TSS500 |
| chr18 | 37814579 | 37815579 | Pcdhgc4 | TSS500 |
| chr18 | 37843601 | 37934976 | Diap1 | body |
| chr18 | 37954579 | 37955579 | Rell2 | TSS500 |
| chr18 | 37955579 | 37959179 | Rell2 | body |

| | | | | |
|-------|----------|----------|----------------|--------|
| chr18 | 37990445 | 37991445 | Mir6980 | TSS500 |
| chr18 | 38238405 | 38250065 | 17000860O06Rik | body |
| chr18 | 38419475 | 38464399 | Ndfip1 | body |
| chr18 | 38602034 | 39376284 | Arhgap26 | body |
| chr18 | 38928904 | 38929904 | Fgf1 | TSS500 |
| chr18 | 39246247 | 39302190 | Gm15336 | body |
| chr18 | 39367038 | 39388925 | Gm15337 | body |
| chr18 | 39773997 | 39776082 | Pabpc2 | body |
| chr18 | 41950694 | 41951694 | Preli2 | TSS500 |
| chr18 | 41875696 | 41950694 | Preli2 | body |
| chr18 | 42053167 | 42054167 | Sh3rf2 | TSS500 |
| chr18 | 42054167 | 42158960 | Sh3rf2 | body |
| chr18 | 42275853 | 42341542 | Rbm27 | body |
| chr18 | 42394039 | 42395039 | Pou4f3 | TSS500 |
| chr18 | 42395039 | 42397249 | Pou4f3 | body |
| chr18 | 42512010 | 42575551 | Tcerg1 | body |
| chr18 | 43207197 | 43208197 | Stk32a | TSS500 |
| chr18 | 43208197 | 43317481 | Stk32a | body |
| chr18 | 43477296 | 43478296 | Eif3j2 | TSS500 |
| chr18 | 43477277 | 43478277 | Gm27325 | TSS500 |
| chr18 | 43531408 | 43687273 | Jakmip2 | body |
| chr18 | 43777196 | 43792378 | Gm94 | body |
| chr18 | 44166358 | 44174573 | Spinkl | body |
| chr18 | 44334574 | 44355724 | Myot | body |
| chr18 | 44811682 | 44812682 | Mcc | TSS500 |
| chr18 | 44425061 | 44811682 | Mcc | body |
| chr18 | 45269360 | 45686024 | Kcnn2 | body |
| chr18 | 45683487 | 45896009 | A330093E20Rik | body |
| chr18 | 46212107 | 46213107 | Trim36 | TSS500 |
| chr18 | 46165302 | 46212107 | Trim36 | body |
| chr18 | 46727842 | 46728842 | Cdo1 | TSS500 |
| chr18 | 46732417 | 46741079 | Atg12 | body |
| chr18 | 46849539 | 46850539 | 4833403I15Rik | TSS500 |
| chr18 | 47235598 | 47368370 | Sema6a | body |
| chr18 | 48045835 | 48048378 | Eno1b | body |
| chr18 | 49832170 | 49833170 | Dmxl1 | TSS500 |
| chr18 | 51118398 | 51304641 | Prr16 | body |
| chr18 | 51865264 | 51865381 | Gm4950 | body |
| chr18 | 52331036 | 52332036 | Ftmt | TSS500 |
| chr18 | 52516069 | 52529367 | Lox | body |
| chr18 | 52768209 | 52915935 | Sncap | body |
| chr18 | 53464046 | 53465046 | Prdm6 | TSS500 |
| chr18 | 53465046 | 53575907 | Prdm6 | body |
| chr18 | 54990810 | 55079414 | Gm4221 | body |

| | | | | |
|-------|----------|----------|---------------|--------|
| chr18 | 56509687 | 56572451 | Aldh7a1 | body |
| chr18 | 56561943 | 56562943 | Phax | TSS500 |
| chr18 | 56562943 | 56587712 | Phax | body |
| chr18 | 56707313 | 56708313 | Lmnb1 | TSS500 |
| chr18 | 56974868 | 56975868 | C330018D20Rik | TSS500 |
| chr18 | 57468986 | 57478134 | Ctxn3 | body |
| chr18 | 57534280 | 57731065 | 1700011I03Rik | body |
| chr18 | 57879178 | 57946821 | Slc12a2 | body |
| chr18 | 58209426 | 58210426 | Fbn2 | TSS500 |
| chr18 | 58008623 | 58209426 | Fbn2 | body |
| chr18 | 58209752 | 58210752 | Gm26507 | TSS500 |
| chr18 | 58556757 | 58612773 | Slc27a6 | body |
| chr18 | 58658982 | 58659982 | Isoc1 | TSS500 |
| chr18 | 58836264 | 58837264 | Adamts19 | TSS500 |
| chr18 | 58837264 | 59053678 | Adamts19 | body |
| chr18 | 59061748 | 59062748 | A730017C20Rik | TSS500 |
| chr18 | 59174901 | 59175901 | Chsy3 | TSS500 |
| chr18 | 60212580 | 60247820 | Gm4951 | body |
| chr18 | 60526721 | 60558762 | Dctn4 | body |
| chr18 | 60591288 | 60592288 | Myoz3 | TSS500 |
| chr18 | 60593973 | 60659642 | Synpo | body |
| chr18 | 60911280 | 60912280 | Arsi | TSS500 |
| chr18 | 61013699 | 61014699 | Slc6a7 | TSS500 |
| chr18 | 60995381 | 61013699 | Slc6a7 | body |
| chr18 | 61035699 | 61036699 | Cdx1 | TSS500 |
| chr18 | 61536036 | 61537036 | Arhgef37 | TSS500 |
| chr18 | 61493794 | 61536036 | Arhgef37 | body |
| chr18 | 61647403 | 61648403 | Mir145a | TSS500 |
| chr18 | 61649625 | 61665037 | Mir143hg | body |
| chr18 | 61688435 | 61692537 | Il17b | body |
| chr18 | 61691884 | 61692884 | RP24-390G17.2 | TSS500 |
| chr18 | 61726890 | 61735917 | 1500015A07Rik | body |
| chr18 | 61786202 | 61787202 | Afap111 | TSS500 |
| chr18 | 62323704 | 62324704 | Htr4 | TSS500 |
| chr18 | 62324704 | 62467802 | Htr4 | body |
| chr18 | 62921827 | 62922827 | Apcdd1 | TSS500 |
| chr18 | 63386683 | 63387683 | Piezo2 | TSS500 |
| chr18 | 64339864 | 64340864 | Onecut2 | TSS500 |
| chr18 | 64660500 | 64661500 | Atp8b1 | TSS500 |
| chr18 | 64528979 | 64660500 | Atp8b1 | body |
| chr18 | 65431463 | 65478823 | Malt1 | body |
| chr18 | 65938589 | 65939589 | Rax | TSS500 |
| chr18 | 65934639 | 65938589 | Rax | body |
| chr18 | 65969678 | 65970678 | Cplx4 | TSS500 |

| | | | | |
|-------|----------|----------|---------------|--------|
| chr18 | 66022080 | 66023080 | Lman1 | TSS500 |
| chr18 | 65980754 | 66022080 | Lman1 | body |
| chr18 | 66458104 | 66459104 | Pmaip1 | TSS500 |
| chr18 | 66859972 | 66860972 | Mc4r | TSS500 |
| chr18 | 67288753 | 67289753 | Impa2 | TSS500 |
| chr18 | 67289753 | 67319146 | Impa2 | body |
| chr18 | 67343064 | 67344064 | Cidea | TSS500 |
| chr18 | 67404767 | 67448666 | Afg3l2 | body |
| chr18 | 67464349 | 67465349 | Slmo1 | TSS500 |
| chr18 | 67465349 | 67480581 | Slmo1 | body |
| chr18 | 67799607 | 67800607 | Cep192 | TSS500 |
| chr18 | 67800607 | 67885168 | Cep192 | body |
| chr18 | 68406907 | 68428751 | Mc2r | body |
| chr18 | 70471980 | 70472980 | 4930503L19Rik | TSS500 |
| chr18 | 70471954 | 70472954 | Stard6 | TSS500 |
| chr18 | 72350569 | 72351569 | Dcc | TSS500 |
| chr18 | 71258738 | 72350569 | Dcc | body |
| chr18 | 73735038 | 73753979 | Elac1 | body |
| chr18 | 74064859 | 74065859 | Mapk4 | TSS500 |
| chr18 | 74064602 | 74065602 | Gm9925 | TSS500 |
| chr18 | 74216631 | 74221491 | Cxxc1 | body |
| chr18 | 74268772 | 74282685 | Mbd1 | body |
| chr18 | 74441436 | 74771493 | Myo5b | body |
| chr18 | 74525140 | 74530624 | 1700120E14Rik | body |
| chr18 | 74960763 | 74961763 | Lipg | TSS500 |
| chr18 | 74939322 | 74960763 | Lipg | body |
| chr18 | 75514145 | 75515145 | Gm10532 | TSS500 |
| chr18 | 76855905 | 76856905 | Skor2 | TSS500 |
| chr18 | 76930517 | 76941605 | Ier3ip1 | body |
| chr18 | 76977148 | 77046808 | Katnal2 | body |
| chr18 | 77185757 | 77186757 | Gm7276 | TSS500 |
| chr18 | 77185006 | 77185757 | Gm7276 | body |
| chr18 | 77185353 | 77186353 | St8sia5 | TSS500 |
| chr18 | 77281458 | 77282458 | Loxhd1 | TSS500 |
| chr18 | 77282458 | 77442341 | Loxhd1 | body |
| chr18 | 77564647 | 77565647 | Rnf165 | TSS500 |
| chr18 | 77456110 | 77564647 | Rnf165 | body |
| chr18 | 77633281 | 77713510 | 8030462N17Rik | body |
| chr18 | 77732970 | 77733970 | A330094K24Rik | TSS500 |
| chr18 | 77773229 | 77774229 | Atp5a1 | TSS500 |
| chr18 | 77794045 | 77795045 | Pstpip2 | TSS500 |
| chr18 | 78043614 | 78056895 | Siglec15 | body |
| chr18 | 78141619 | 78142619 | Slc14a1 | TSS500 |
| chr18 | 78146940 | 78208594 | Slc14a2 | body |

| | | | | |
|-------|----------|----------|---------------|--------|
| chr18 | 80192265 | 80200158 | Rbfa | body |
| chr18 | 80229758 | 80246602 | Hsbp1l1 | body |
| chr18 | 80322835 | 80323835 | Gm26676 | TSS500 |
| chr18 | 80986078 | 80987078 | Sall3 | TSS500 |
| chr18 | 80986956 | 80987956 | Gm27239 | TSS500 |
| chr18 | 80987956 | 80988575 | Gm27239 | body |
| chr18 | 81235566 | 81236566 | 4930594M17Rik | TSS500 |
| chr18 | 82474646 | 82475646 | Mbp | TSS500 |
| chr18 | 82758541 | 82759541 | 2210420H20Rik | TSS500 |
| chr18 | 82754505 | 82758541 | 2210420H20Rik | body |
| chr18 | 82856394 | 82870604 | 4930445N18Rik | body |
| chr18 | 84719519 | 84720519 | Fam69c | TSS500 |
| chr18 | 84720519 | 84740436 | Fam69c | body |
| chr18 | 86394452 | 86395452 | Neto1 | TSS500 |
| chr18 | 86710610 | 86711610 | Cbln2 | TSS500 |
| chr18 | 89769028 | 89770028 | Dok6 | TSS500 |
| chr18 | 89301082 | 89769028 | Dok6 | body |
| chr19 | 3065711 | 3197214 | 1700030N03Rik | body |
| chr19 | 3388357 | 3389357 | Mtl5 | TSS500 |
| chr19 | 3935686 | 3949340 | Unc93b1 | body |
| chr19 | 4012306 | 4013306 | Ndufv1 | TSS500 |
| chr19 | 4007497 | 4012306 | Ndufv1 | body |
| chr19 | 4037421 | 4038421 | Gstp1 | TSS500 |
| chr19 | 4164324 | 4174979 | Carns1 | body |
| chr19 | 4170066 | 4174284 | Gm17552 | body |
| chr19 | 4268672 | 4269672 | Ssh3 | TSS500 |
| chr19 | 4261668 | 4268672 | Ssh3 | body |
| chr19 | 4282637 | 4283637 | Ankrd13d | TSS500 |
| chr19 | 4305722 | 4306722 | Adrbk1 | TSS500 |
| chr19 | 4397785 | 4398785 | Kdm2a | TSS500 |
| chr19 | 4425459 | 4438932 | Rhod | body |
| chr19 | 4476947 | 4477947 | Syt12 | TSS500 |
| chr19 | 4445908 | 4476947 | Syt12 | body |
| chr19 | 4510972 | 4621752 | Pcx | body |
| chr19 | 4625841 | 4698168 | Gm960 | body |
| chr19 | 4793401 | 4794401 | Rbm4 | TSS500 |
| chr19 | 4800569 | 4811134 | Rbm14 | body |
| chr19 | 4839866 | 4842528 | Ccdc87 | body |
| chr19 | 4877409 | 4878409 | Actn3 | TSS500 |
| chr19 | 4861223 | 4877409 | Actn3 | body |
| chr19 | 4886898 | 4906127 | Bbs1 | body |
| chr19 | 4930651 | 4942627 | Peli3 | body |
| chr19 | 4989471 | 4990471 | Npas4 | TSS500 |
| chr19 | 5067578 | 5068578 | Cd248 | TSS500 |

| | | | | |
|-------|---------|---------|---------------|--------|
| chr19 | 5068578 | 5070637 | Cd248 | body |
| chr19 | 5097918 | 5098918 | Cnih2 | TSS500 |
| chr19 | 5107746 | 5118060 | Klc2 | body |
| chr19 | 5133688 | 5272619 | Pacs1 | body |
| chr19 | 5297831 | 5298831 | Gal3st3 | TSS500 |
| chr19 | 5298831 | 5308738 | Gal3st3 | body |
| chr19 | 5349074 | 5350074 | Cst6 | TSS500 |
| chr19 | 5422805 | 5424479 | Drap1 | body |
| chr19 | 5448203 | 5455945 | Fosl1 | body |
| chr19 | 5560075 | 5561075 | Ovol1 | TSS500 |
| chr19 | 5568574 | 5571261 | Ap5b1 | body |
| chr19 | 5602373 | 5603439 | Rnaseh2c | body |
| chr19 | 5726706 | 5727706 | Gm16538 | TSS500 |
| chr19 | 5728088 | 5731232 | Sssca1 | body |
| chr19 | 5740404 | 5741404 | Ltbp3 | TSS500 |
| chr19 | 5802172 | 5803172 | Malat1 | TSS500 |
| chr19 | 5893607 | 5894607 | Tigd3 | TSS500 |
| chr19 | 5970234 | 5985643 | Slc22a20 | body |
| chr19 | 6053630 | 6057251 | Mrpl49 | body |
| chr19 | 6081756 | 6082756 | Gm28374 | TSS500 |
| chr19 | 6141483 | 6172476 | Batf2 | body |
| chr19 | 6277225 | 6300096 | Ehd1 | body |
| chr19 | 6305956 | 6306956 | Cdc42bpg | TSS500 |
| chr19 | 6341635 | 6355615 | Map4k2 | body |
| chr19 | 6398840 | 6399840 | Rasgrp2 | TSS500 |
| chr19 | 6399840 | 6415216 | Rasgrp2 | body |
| chr19 | 6419231 | 6544169 | Nrxn2 | body |
| chr19 | 6531511 | 6532511 | Gm14964 | TSS500 |
| chr19 | 6530711 | 6531511 | Gm14964 | body |
| chr19 | 6535845 | 6542519 | Slc22a12 | body |
| chr19 | 6906697 | 6909606 | Prdx5 | body |
| chr19 | 6934015 | 6935015 | Kcnk4 | TSS500 |
| chr19 | 6925710 | 6934015 | Kcnk4 | body |
| chr19 | 6938069 | 6941950 | Gpr137 | body |
| chr19 | 6975548 | 6977324 | Ppp1r14b | body |
| chr19 | 7266825 | 7267825 | Rcor2 | TSS500 |
| chr19 | 7275396 | 7341360 | Mark2 | body |
| chr19 | 7418125 | 7425904 | 2700081O15Rik | body |
| chr19 | 7422073 | 7423073 | Mir6991 | TSS500 |
| chr19 | 7425901 | 7482789 | Rtn3 | body |
| chr19 | 7493540 | 7494540 | Atl3 | TSS500 |
| chr19 | 7673061 | 7710810 | Slc22a19 | body |
| chr19 | 7864388 | 7965527 | Slc22a27 | body |
| chr19 | 8160165 | 8218400 | Slc22a29 | body |

| | | | | |
|-------|----------|----------|---------------|--------|
| chr19 | 8335371 | 8404611 | Slc22a30 | body |
| chr19 | 8590754 | 8591754 | Slc22a8 | TSS500 |
| chr19 | 8618496 | 8628299 | Slc22a6 | body |
| chr19 | 8740218 | 8741218 | 1700092M07Rik | TSS500 |
| chr19 | 8757573 | 8772475 | Nxf1 | body |
| chr19 | 8836929 | 8838746 | Gng3 | body |
| chr19 | 8836967 | 8837967 | Bscl2 | TSS500 |
| chr19 | 8837967 | 8848683 | Bscl2 | body |
| chr19 | 8889426 | 8897890 | Ints5 | body |
| chr19 | 8898590 | 8916663 | Ganab | body |
| chr19 | 8928856 | 8929856 | Rom1 | TSS500 |
| chr19 | 8942375 | 8952303 | Mta2 | body |
| chr19 | 8989784 | 9076919 | Ahnak | body |
| chr19 | 9135136 | 9136136 | Asrgl1 | TSS500 |
| chr19 | 9109868 | 9135136 | Asrgl1 | body |
| chr19 | 9985174 | 10001133 | Best1 | body |
| chr19 | 10002169 | 10038380 | Rab3il1 | body |
| chr19 | 10389590 | 10453181 | Syt7 | body |
| chr19 | 10456947 | 10457947 | Lrrc10b | TSS500 |
| chr19 | 10474257 | 10482397 | Ppp1r32 | body |
| chr19 | 10525744 | 10547735 | Cpsf7 | body |
| chr19 | 10577954 | 10588548 | Cyb561a3 | body |
| chr19 | 10603758 | 10604758 | Dak | TSS500 |
| chr19 | 10592200 | 10603758 | Dak | body |
| chr19 | 10633733 | 10634733 | Vwce | TSS500 |
| chr19 | 10668957 | 10677571 | Pga5 | body |
| chr19 | 10689315 | 10714419 | Vps37c | body |
| chr19 | 10829558 | 10830558 | Cd6 | TSS500 |
| chr19 | 10914287 | 10920132 | Zp1 | body |
| chr19 | 11047617 | 11050066 | AW112010 | body |
| chr19 | 11130376 | 11131376 | 1700017D01Rik | TSS500 |
| chr19 | 11197317 | 11299886 | 4930526L06Rik | body |
| chr19 | 11215010 | 11230040 | Ms4a12 | body |
| chr19 | 11249675 | 11265741 | Ms4a1 | body |
| chr19 | 11273238 | 11283373 | Ms4a5 | body |
| chr19 | 11321039 | 11335646 | Ms4a7 | body |
| chr19 | 11444053 | 11463549 | Ms4a4b | body |
| chr19 | 11586604 | 11604349 | Ms4a6d | body |
| chr19 | 11775119 | 11818903 | Stx3 | body |
| chr19 | 11896499 | 11897050 | Olfr1420 | body |
| chr19 | 12765132 | 12766132 | Cntf | TSS500 |
| chr19 | 12795626 | 12796626 | Zfp91 | TSS500 |
| chr19 | 13599268 | 13600268 | Gm22323 | TSS500 |
| chr19 | 16435167 | 16436167 | Gna14 | TSS500 |

| | | | | |
|-------|----------|----------|---------------|--------|
| chr19 | 16436167 | 16610818 | Gna14 | body |
| chr19 | 16873330 | 16874330 | Foxb2 | TSS500 |
| chr19 | 16872316 | 16873330 | Foxb2 | body |
| chr19 | 17356167 | 17357167 | Gcnt1 | TSS500 |
| chr19 | 17394543 | 17401349 | Rfk | body |
| chr19 | 17837132 | 17838132 | Pcsk5 | TSS500 |
| chr19 | 17432832 | 17837132 | Pcsk5 | body |
| chr19 | 18750483 | 18892510 | Trpm6 | body |
| chr19 | 20692953 | 20727062 | Aldh1a7 | body |
| chr19 | 20783458 | 20953702 | Tmc1 | body |
| chr19 | 22438520 | 22448365 | Gm27151 | body |
| chr19 | 23037390 | 23075353 | C330002G04Rik | body |
| chr19 | 23141726 | 23166911 | Klf9 | body |
| chr19 | 23447822 | 23448822 | Mamdc2 | TSS500 |
| chr19 | 23302609 | 23447822 | Mamdc2 | body |
| chr19 | 23558760 | 23652312 | 1700028P14Rik | body |
| chr19 | 23619242 | 23620242 | Gm9493 | TSS500 |
| chr19 | 23758376 | 23759376 | Apba1 | TSS500 |
| chr19 | 23759376 | 23949597 | Apba1 | body |
| chr19 | 24030519 | 24031519 | Fam189a2 | TSS500 |
| chr19 | 23972751 | 24030519 | Fam189a2 | body |
| chr19 | 24555372 | 24556372 | Pip5k1b | TSS500 |
| chr19 | 24294794 | 24555372 | Pip5k1b | body |
| chr19 | 24861355 | 24862355 | Pgm5 | TSS500 |
| chr19 | 24898965 | 24900809 | Foxd4 | body |
| chr19 | 24999029 | 25000029 | Dock8 | TSS500 |
| chr19 | 25000029 | 25202432 | Dock8 | body |
| chr19 | 25236475 | 25237475 | Kank1 | TSS500 |
| chr19 | 25237475 | 25434496 | Kank1 | body |
| chr19 | 25506118 | 25604329 | Dmrt1 | body |
| chr19 | 25610037 | 25611037 | Dmrt3 | TSS500 |
| chr19 | 25671753 | 25672753 | 2610016A17Rik | TSS500 |
| chr19 | 25671134 | 25671753 | 2610016A17Rik | body |
| chr19 | 25671920 | 25672920 | Dmrt2 | TSS500 |
| chr19 | 25672920 | 25679010 | Dmrt2 | body |
| chr19 | 26605615 | 26778321 | Smarca2 | body |
| chr19 | 28834549 | 28835549 | Slc1a1 | TSS500 |
| chr19 | 28835549 | 28913960 | Slc1a1 | body |
| chr19 | 28967300 | 28968300 | 4430402I18Rik | TSS500 |
| chr19 | 28893042 | 28967300 | 4430402I18Rik | body |
| chr19 | 29334170 | 29335170 | Rln1 | TSS500 |
| chr19 | 29366890 | 29367890 | Plgrkt | TSS500 |
| chr19 | 29348599 | 29366890 | Plgrkt | body |
| chr19 | 29366955 | 29367955 | Cd274 | TSS500 |

| | | | | |
|-------|----------|----------|---------------|--------|
| chr19 | 29411419 | 29471157 | Pdcd1lg2 | body |
| chr19 | 29486355 | 29522659 | A930007I19Rik | body |
| chr19 | 30004290 | 30006020 | Trpd52l3 | body |
| chr19 | 30030013 | 30031013 | Uhrf2 | TSS500 |
| chr19 | 30174918 | 30175918 | Gldc | TSS500 |
| chr19 | 30549165 | 30550165 | Dkk1 | TSS500 |
| chr19 | 30545863 | 30549165 | Dkk1 | body |
| chr19 | 31764533 | 31765533 | Prkg1 | TSS500 |
| chr19 | 30567551 | 31764533 | Prkg1 | body |
| chr19 | 31868261 | 31869261 | A1cf | TSS500 |
| chr19 | 32389214 | 32390214 | Sgms1 | TSS500 |
| chr19 | 32388716 | 32389716 | 2700046G09Rik | TSS500 |
| chr19 | 32389716 | 32391184 | 2700046G09Rik | body |
| chr19 | 33391795 | 33392795 | Rnls | TSS500 |
| chr19 | 33137747 | 33391795 | Rnls | body |
| chr19 | 33409131 | 33420142 | Gm7237 | body |
| chr19 | 33498037 | 33517280 | Lipo4 | body |
| chr19 | 33761451 | 33762451 | Lipo1 | TSS500 |
| chr19 | 33517740 | 33761451 | Lipo1 | body |
| chr19 | 33592213 | 33593213 | Gm27440 | TSS500 |
| chr19 | 33719670 | 33768642 | Lipo2 | body |
| chr19 | 33786962 | 33787962 | Gm5097 | TSS500 |
| chr19 | 33822408 | 33823408 | Gm5519 | TSS500 |
| chr19 | 34008754 | 34047903 | Lipk | body |
| chr19 | 34290159 | 34291159 | Fas | TSS500 |
| chr19 | 34474635 | 34475635 | Ch25h | TSS500 |
| chr19 | 34474308 | 34475308 | Gm26902 | TSS500 |
| chr19 | 34475308 | 34481546 | Gm26902 | body |
| chr19 | 34746789 | 34747789 | Slc16a12 | TSS500 |
| chr19 | 34668403 | 34746789 | Slc16a12 | body |
| chr19 | 34810894 | 34878955 | Pank1 | body |
| chr19 | 35835221 | 35924078 | A830019P07Rik | body |
| chr19 | 36057007 | 36058007 | Htr7 | TSS500 |
| chr19 | 35958734 | 36057007 | Htr7 | body |
| chr19 | 36379567 | 36456192 | Pcgf5 | body |
| chr19 | 36736153 | 36737153 | Ppp1r3c | TSS500 |
| chr19 | 37173343 | 37174343 | A330032B11Rik | TSS500 |
| chr19 | 37434310 | 37435310 | Hhex | TSS500 |
| chr19 | 37435310 | 37440731 | Hhex | body |
| chr19 | 37549918 | 37550918 | Exoc6 | TSS500 |
| chr19 | 37550918 | 37683245 | Exoc6 | body |
| chr19 | 37685081 | 37686081 | Cyp26c1 | TSS500 |
| chr19 | 37697308 | 37698308 | Cyp26a1 | TSS500 |
| chr19 | 37698308 | 37701528 | Cyp26a1 | body |

| | | | | |
|-------|----------|----------|---------------|--------|
| chr19 | 38096579 | 38097579 | Ffar4 | TSS500 |
| chr19 | 38116620 | 38124821 | Rbp4 | body |
| chr19 | 38132281 | 38133281 | Pde6c | TSS500 |
| chr19 | 38265282 | 38308939 | Lgi1 | body |
| chr19 | 38395480 | 38396480 | Slc35g1 | TSS500 |
| chr19 | 38480609 | 38481609 | Plce1 | TSS500 |
| chr19 | 38481609 | 38785030 | Plce1 | body |
| chr19 | 38931415 | 38971051 | Hells | body |
| chr19 | 39007519 | 39042693 | Cyp2c55 | body |
| chr19 | 39389556 | 39462575 | Cyp2c38 | body |
| chr19 | 39511362 | 39568529 | Cyp2c39 | body |
| chr19 | 39608842 | 39648551 | Cyp2c67 | body |
| chr19 | 39767071 | 39812314 | Cyp2c40 | body |
| chr19 | 39842660 | 39886269 | Cyp2c69 | body |
| chr19 | 40037941 | 40073311 | Cyp2c54 | body |
| chr19 | 40153353 | 40186833 | Cyp2c70 | body |
| chr19 | 40295049 | 40401767 | Sorbs1 | body |
| chr19 | 40868886 | 40874071 | E030044B06Rik | body |
| chr19 | 40894203 | 40895203 | Mir8092 | TSS500 |
| chr19 | 40894205 | 40895205 | Zfp518a | TSS500 |
| chr19 | 40928927 | 40994035 | Blnk | body |
| chr19 | 41062474 | 41076613 | Opalin | body |
| chr19 | 41206274 | 41207274 | Tll2 | TSS500 |
| chr19 | 41384570 | 41385570 | Pik3ap1 | TSS500 |
| chr19 | 41483145 | 41562246 | Lcor | body |
| chr19 | 41588151 | 41589151 | Mir8091 | TSS500 |
| chr19 | 41592863 | 41593863 | AI606181 | TSS500 |
| chr19 | 41743165 | 41744165 | Slit1 | TSS500 |
| chr19 | 41766588 | 41801584 | Arhgap19 | body |
| chr19 | 41982263 | 42034641 | Ubtcd1 | body |
| chr19 | 42085870 | 42086870 | Morn4 | TSS500 |
| chr19 | 42074939 | 42085870 | Morn4 | body |
| chr19 | 42163451 | 42164451 | Zfyve27 | TSS500 |
| chr19 | 42164451 | 42194590 | Zfyve27 | body |
| chr19 | 42201752 | 42202752 | Sfrp5 | TSS500 |
| chr19 | 42283037 | 42431283 | Crtac1 | body |
| chr19 | 42536850 | 42562608 | Gm16541 | body |
| chr19 | 42612313 | 42613313 | Loxl4 | TSS500 |
| chr19 | 42752275 | 42753275 | Pyroxd2 | TSS500 |
| chr19 | 43440936 | 43497212 | Cnm1 | body |
| chr19 | 43610125 | 43611125 | Gm20467 | TSS500 |
| chr19 | 43611825 | 43612825 | Nkx2-3 | TSS500 |
| chr19 | 43612825 | 43615892 | Nkx2-3 | body |
| chr19 | 43782692 | 43840740 | Abcc2 | body |

| | | | | |
|-------|----------|----------|---------------|--------|
| chr19 | 44005022 | 44028747 | Cyp2c44 | body |
| chr19 | 44135376 | 44136376 | Cwf19l1 | TSS500 |
| chr19 | 44145946 | 44146946 | Bloc1s2 | TSS500 |
| chr19 | 44493972 | 44514273 | Wnt8b | body |
| chr19 | 44545364 | 44546364 | Sec31b | TSS500 |
| chr19 | 44516957 | 44545364 | Sec31b | body |
| chr19 | 44543722 | 44552331 | Gm20538 | body |
| chr19 | 44692367 | 44694775 | Gm26644 | body |
| chr19 | 44755545 | 44756545 | Pax2 | TSS500 |
| chr19 | 44835438 | 44836438 | 1700039E22Rik | TSS500 |
| chr19 | 44988601 | 44989601 | Sema4g | TSS500 |
| chr19 | 45026906 | 45046114 | Pdzd7 | body |
| chr19 | 45150180 | 45151180 | Tlx1 | TSS500 |
| chr19 | 45151180 | 45156943 | Tlx1 | body |
| chr19 | 45158804 | 45159804 | Tlx1os | TSS500 |
| chr19 | 45232684 | 45235312 | Lbx1 | body |
| chr19 | 45300454 | 45310511 | Gm29595 | body |
| chr19 | 45329629 | 45337823 | Gm28578 | body |
| chr19 | 45742415 | 45743415 | Fgf8 | TSS500 |
| chr19 | 45747734 | 45749091 | Npm3 | body |
| chr19 | 45750261 | 45783020 | Mgea5 | body |
| chr19 | 45815561 | 45816561 | Kcnip2 | TSS500 |
| chr19 | 46003978 | 46006173 | Hps6 | body |
| chr19 | 46131397 | 46132397 | Elovl3 | TSS500 |
| chr19 | 46147826 | 46148826 | Pitx3 | TSS500 |
| chr19 | 46312087 | 46326656 | Psd | body |
| chr19 | 46335787 | 46338538 | Gm26792 | body |
| chr19 | 46341621 | 46375252 | Tmem180 | body |
| chr19 | 46667165 | 46672474 | Cyp17a1 | body |
| chr19 | 46762096 | 46878795 | Cnnm2 | body |
| chr19 | 47014653 | 47015653 | Nt5c2 | TSS500 |
| chr19 | 46886831 | 47014653 | Nt5c2 | body |
| chr19 | 47014198 | 47015198 | Ina | TSS500 |
| chr19 | 47015198 | 47025327 | Ina | body |
| chr19 | 47033619 | 47050345 | Pcgf6 | body |
| chr19 | 47157264 | 47158264 | Calhm3 | TSS500 |
| chr19 | 47179320 | 47259440 | Neurl1a | body |
| chr19 | 47273089 | 47274089 | Mir6995 | TSS500 |
| chr19 | 47537007 | 47538007 | Obfc1 | TSS500 |
| chr19 | 47866045 | 47886324 | Gsto2 | body |
| chr19 | 47938212 | 48035379 | Cfap58 | body |
| chr19 | 48205525 | 48206525 | Sorcs3 | TSS500 |
| chr19 | 48206525 | 48805505 | Sorcs3 | body |
| chr19 | 50678146 | 50679146 | Sorcs1 | TSS500 |

| | | | | |
|-------|----------|----------|---------------|--------|
| chr19 | 50677906 | 50778662 | Gm26629 | body |
| chr19 | 53076718 | 53084392 | 1700054A03Rik | body |
| chr19 | 53379214 | 53390073 | Smndc1 | body |
| chr19 | 53676806 | 53677806 | Rbm20 | TSS500 |
| chr19 | 53677806 | 53867080 | Rbm20 | body |
| chr19 | 53819354 | 53824628 | Gm16299 | body |
| chr19 | 53892731 | 53929861 | Pdcd4 | body |
| chr19 | 54044682 | 54045682 | Adra2a | TSS500 |
| chr19 | 55181233 | 55196313 | Tectb | body |
| chr19 | 55192178 | 55193178 | Mir6715 | TSS500 |
| chr19 | 55198297 | 55240736 | Gucy2g | body |
| chr19 | 55252869 | 55253869 | Acsl5 | TSS500 |
| chr19 | 56287637 | 56320822 | Habp2 | body |
| chr19 | 56320035 | 56389537 | Nrap | body |
| chr19 | 56461137 | 56462137 | Plekhs1 | TSS500 |
| chr19 | 56529167 | 56547722 | Dclre1a | body |
| chr19 | 56721872 | 56722872 | Adrb1 | TSS500 |
| chr19 | 56722872 | 56724862 | Adrb1 | body |
| chr19 | 56826709 | 56870012 | Tdrd1 | body |
| chr19 | 56873749 | 56874749 | Vwa2 | TSS500 |
| chr19 | 56912361 | 57007728 | Afap1l2 | body |
| chr19 | 57314419 | 57315419 | Ablim1 | TSS500 |
| chr19 | 57323385 | 57360275 | B230217O12Rik | body |
| chr19 | 58455409 | 58456409 | Gfra1 | TSS500 |
| chr19 | 58235604 | 58455409 | Gfra1 | body |
| chr19 | 58860484 | 58861484 | Hspa12a | TSS500 |
| chr19 | 58795751 | 58860484 | Hspa12a | body |
| chr19 | 58943925 | 58971419 | Eno4 | body |
| chr19 | 59075569 | 59076569 | 4930506M07Rik | TSS500 |
| chr19 | 58973358 | 59075569 | 4930506M07Rik | body |
| chr19 | 59169556 | 59170556 | Vax1 | TSS500 |
| chr19 | 59166187 | 59169556 | Vax1 | body |
| chr19 | 59220148 | 59237370 | Kcnk18 | body |
| chr19 | 59261378 | 59296012 | Slc18a2 | body |
| chr19 | 59296084 | 59345280 | Pdzd8 | body |
| chr19 | 59425104 | 59458135 | Emx2os | body |
| chr19 | 60144175 | 60145175 | E330013P04Rik | TSS500 |
| chr19 | 60226197 | 60227197 | Fam204a | TSS500 |
| chr19 | 60467804 | 60468804 | Prlhr | TSS500 |
| chr19 | 60761116 | 60790193 | Eif3a | body |
| chr19 | 60889249 | 60890249 | Grk5 | TSS500 |
| chr19 | 61175809 | 61176809 | Gm7102 | TSS500 |
| chr19 | 61227918 | 61228918 | Csf2ra | TSS500 |
| chr19 | 61224402 | 61227918 | Csf2ra | body |

-/- or *Sdhd* -/- as compared with wt imCC.

| methylation in wt imCC | methylation in <i>Sdhd</i> -/- imCC | methylation delta in <i>Sdhd</i> -/- imCC |
|-------------------------------|--|--|
| 0.509265832 | 0.41424196 | -0.095023872 |
| 0.39638233 | 0.530415891 | 0.134033561 |
| 0.40961911 | 0.320359281 | -0.089259829 |
| 0.218380282 | 0.363013699 | 0.144633417 |
| 0.583560345 | 0.526897214 | -0.05666313 |
| 0.707889499 | 0.801075269 | 0.09318577 |
| 0.407329809 | 0.657243816 | 0.249914007 |
| 0.566013015 | 0.713764813 | 0.147751798 |
| 0.326561176 | 0.109324759 | -0.217236417 |
| 0.473768075 | 0.583745195 | 0.10997712 |
| 0.579848971 | 0.63592233 | 0.05607336 |
| 0.409922295 | 0.474226804 | 0.064304509 |
| 0.292764511 | 0.485185185 | 0.192420674 |
| 0.657544937 | 0.534883721 | -0.122661216 |
| 0.530751278 | 0.625542535 | 0.094791257 |
| 0.170365707 | 0.080952381 | -0.089413326 |
| 0.66875 | 0.717213115 | 0.048463115 |
| 0.70540356 | 0.607352941 | -0.098050619 |
| 0.134341314 | 0.014218009 | -0.120123305 |
| 0.575786695 | 0.762295082 | 0.186508387 |
| 0.446760102 | 0.577586207 | 0.130826105 |
| 0.634047295 | 0.523229734 | -0.110817561 |
| 0.306053637 | 0.397297297 | 0.09124366 |
| 0.569049789 | 0.715419693 | 0.146369904 |
| 0.255688272 | 0.166666667 | -0.089021605 |
| 0.516469351 | 0.580495868 | 0.064026517 |
| 0.391919789 | 0.335311573 | -0.056608216 |
| 0.499216473 | 0.678710395 | 0.179493921 |
| 0.669521806 | 0.946428571 | 0.276906766 |
| 0.272258369 | 0.057416268 | -0.214842101 |
| 0.569099994 | 0.681835419 | 0.112735425 |
| 0.504216142 | 0.630071599 | 0.125855457 |
| 0.581201036 | 0.612238622 | 0.031037587 |
| 0.502926942 | 0.610811505 | 0.107884562 |
| 0.502081981 | 0.695839311 | 0.19375733 |
| 0.420413574 | 0.344943068 | -0.075470507 |
| 0.438813108 | 0.624472574 | 0.185659466 |
| 0.42038311 | 0.041420118 | -0.378962991 |
| 0.44209707 | 0.66892464 | 0.226827571 |

| | | |
|-------------|-------------|--------------|
| 0.630264279 | 0.419225634 | -0.211038645 |
| 0.599938753 | 0.362648221 | -0.237290531 |
| 0.70019664 | 0.537037037 | -0.163159603 |
| 0.602270337 | 0.638012618 | 0.035742281 |
| 0.506962257 | 0.61229611 | 0.105333854 |
| 0.298555171 | 0.415670651 | 0.11711548 |
| 0.552113307 | 0.678449259 | 0.126335951 |
| 0.307774652 | 0.056285178 | -0.251489474 |
| 0.224568949 | 0.390625 | 0.166056051 |
| 0.617243497 | 0.684752105 | 0.067508608 |
| 0.492500497 | 0.483785572 | -0.008714925 |
| 0.74618882 | 0.86993007 | 0.123741249 |
| 0.297379516 | 0.537313433 | 0.239933917 |
| 0.324949464 | 0.676595745 | 0.35164628 |
| 0.339020848 | 0.530726257 | 0.191705409 |
| 0.329403356 | 0.536908078 | 0.207504722 |
| 0.292481188 | 0.475609756 | 0.183128568 |
| 0.200568018 | 0.322632424 | 0.122064406 |
| 0.504703053 | 0.611560466 | 0.106857412 |
| 0.52505878 | 0.613497891 | 0.088439111 |
| 0.007936508 | 0.253731343 | 0.245794835 |
| 0.124885461 | 0.111714156 | -0.013171304 |
| 0.719938792 | 0.827586207 | 0.107647415 |
| 0.052392344 | 0.136268344 | 0.083875999 |
| 0.520719219 | 0.666666667 | 0.145947448 |
| 0.58666332 | 0.344805195 | -0.241858125 |
| 0.542399674 | 0.182628571 | -0.359771103 |
| 0.153183145 | 0.257952974 | 0.104769829 |
| 0.47140249 | 0.611140265 | 0.139737775 |
| 0.452313045 | 0.447352999 | -0.004960046 |
| 0.515020703 | 0.586797842 | 0.071777139 |
| 0.354656863 | 0.491048593 | 0.136391731 |
| 0.51842478 | 0.616034625 | 0.097609845 |
| 0.497654809 | 0.567099567 | 0.069444758 |
| 0.5669051 | 0.497761194 | -0.069143906 |
| 0.45272056 | 0.546742982 | 0.094022422 |
| 0.542345052 | 0.359375 | -0.182970052 |
| 0.435639853 | 0.595078834 | 0.159438981 |
| 0.719585323 | 0.742494715 | 0.022909391 |
| 0.569585662 | 0.680917623 | 0.11133196 |
| 0.585381914 | 0.6875 | 0.102118086 |
| 0.518416664 | 0.603773585 | 0.085356921 |
| 0.428698233 | 0.682953914 | 0.254255682 |
| 0.428698233 | 0.682953914 | 0.254255682 |

| | | |
|-------------|-------------|--------------|
| 0.701226796 | 0.669811321 | -0.031415475 |
| 0.492215753 | 0.391554702 | -0.100661051 |
| 0.110099191 | 0.018925057 | -0.091174134 |
| 0.448338472 | 0.579158317 | 0.130819845 |
| 0.5073074 | 0.639766484 | 0.132459084 |
| 0.126095898 | 0.057534247 | -0.068561651 |
| 0.029273504 | 0.104826546 | 0.075553042 |
| 0.222314719 | 0.489655172 | 0.267340453 |
| 0.624681859 | 0.637784725 | 0.013102866 |
| 0.473047551 | 0.652054795 | 0.179007244 |
| 0.548541204 | 0.702006336 | 0.153465132 |
| 0.553616292 | 0.66894198 | 0.115325687 |
| 0.569411453 | 0.651870119 | 0.082458666 |
| 0.673036149 | 0.612125163 | -0.060910986 |
| 0.247774881 | 0.048016701 | -0.199758179 |
| 0.607523367 | 0.723087339 | 0.115563972 |
| 0.362359315 | 0.270491803 | -0.091867511 |
| 0.151651946 | 0.233811172 | 0.082159225 |
| 0.737092992 | 0.678883072 | -0.05820992 |
| 0.304906899 | 0.548507463 | 0.243600564 |
| 0.472112871 | 0.596875 | 0.124762129 |
| 0.547443532 | 0.688045912 | 0.14060238 |
| 0.475107233 | 0.648648649 | 0.173541416 |
| 0.10487583 | 0.044534413 | -0.060341417 |
| 0.561931084 | 0.636911281 | 0.074980197 |
| 0.517468944 | 0.766233766 | 0.248764822 |
| 0.413173794 | 0.610441767 | 0.197267973 |
| 0.135298892 | 0.183098592 | 0.0477997 |
| 0.26290658 | 0.099260824 | -0.163645756 |
| 0.669681031 | 0.749559859 | 0.079878828 |
| 0.368121432 | 0.469041278 | 0.100919847 |
| 0.194656303 | 0.520938023 | 0.32628172 |
| 0.670307283 | 0.795152232 | 0.124844949 |
| 0.22872935 | 0.536398467 | 0.307669117 |
| 0.675231172 | 0.822695035 | 0.147463863 |
| 0.743311501 | 0.732072151 | -0.01123935 |
| 0.453123476 | 0.603361345 | 0.150237868 |
| 0.248875798 | 0.340375587 | 0.091499788 |
| 0.458368245 | 0.4140625 | -0.044305745 |
| 0.206090192 | 0.404709748 | 0.198619557 |
| 0.437485811 | 0.529210796 | 0.091724985 |
| 0.378521491 | 0.458037825 | 0.079516334 |
| 0.527754057 | 0.511635476 | -0.016118581 |
| 0.544477829 | 0.489696312 | -0.054781517 |

| | | |
|-------------|-------------|--------------|
| 0.29083026 | 0.055288462 | -0.235541798 |
| 0.468804217 | 0.563354267 | 0.094550049 |
| 0.041165097 | 0.113721805 | 0.072556707 |
| 0.387002453 | 0.269085412 | -0.117917041 |
| 0.786483552 | 0.827027027 | 0.040543475 |
| 0.194638086 | 0.330522766 | 0.135884679 |
| 0.531619805 | 0.629172714 | 0.097552909 |
| 0.364873875 | 0.462822014 | 0.097948139 |
| 0.516226435 | 0.5852194 | 0.068992965 |
| 0.376596192 | 0.452309985 | 0.075713793 |
| 0.585587495 | 0.659407666 | 0.07382017 |
| 0.327474919 | 0.430618581 | 0.103143662 |
| 0.195509978 | 0.341232227 | 0.14572225 |
| 0.536700125 | 0.63562753 | 0.098927405 |
| 0.198791237 | 0.041666667 | -0.15712457 |
| 0.606591217 | 0.673097535 | 0.066506317 |
| 0.381403519 | 0.471137988 | 0.089734469 |
| 0.411333591 | 0.524958403 | 0.113624812 |
| 0.416181454 | 0.532487091 | 0.116305638 |
| 0.002768499 | 0.056338028 | 0.053569529 |
| 0.593987837 | 0.495896835 | -0.098091002 |
| 0.547083522 | 0.689217134 | 0.142133613 |
| 0.616097233 | 0.671247357 | 0.055150125 |
| 0.47932129 | 0.59 | 0.11067871 |
| 0.025963194 | 0.117647059 | 0.091683865 |
| 0.728851886 | 0.003030303 | -0.725821583 |
| 0.525344348 | 0.422817331 | -0.102527017 |
| 0.21494578 | 0.325396825 | 0.110451045 |
| 0.44669397 | 0.553892216 | 0.107198245 |
| 0.084235879 | 0.018463811 | -0.065772068 |
| 0.391062995 | 0.64644714 | 0.255384145 |
| 0.475229266 | 0.134715026 | -0.34051424 |
| 0.692679964 | 0.75 | 0.057320036 |
| 0.397594975 | 0.215976331 | -0.181618644 |
| 0.52824088 | 0.594303875 | 0.066062995 |
| 0.178103224 | 0.282041729 | 0.103938505 |
| 0.542431484 | 0.621179815 | 0.078748332 |
| 0.545188037 | 0.644513827 | 0.09932579 |
| 0.582741521 | 0.567088608 | -0.015652913 |
| 0.693429016 | 0.743066884 | 0.049637868 |
| 0.674025656 | 0.786102063 | 0.112076407 |
| 0.272786495 | 0.18786924 | -0.084917255 |
| 0.228597061 | 0.129807692 | -0.098789369 |
| 0.724404002 | 0.488549618 | -0.235854383 |

| | | |
|-------------|-------------|--------------|
| 0.325467128 | 0.491651206 | 0.166184078 |
| 0.30737567 | 0.457436857 | 0.150061187 |
| 0.563616238 | 0.760797342 | 0.197181104 |
| 0.528370915 | 0.676732385 | 0.14836147 |
| 0.62473056 | 0.686838124 | 0.062107564 |
| 0.570929779 | 0.48255814 | -0.088371639 |
| 0.020113442 | 0.110344828 | 0.090231385 |
| 0.736436837 | 0.710804824 | -0.025632013 |
| 0.730935844 | 0.709536082 | -0.021399761 |
| 0.187149244 | 0.05416843 | -0.132980814 |
| 0.715510827 | 0.823459716 | 0.107948889 |
| 0.509057971 | 0.640564827 | 0.131506856 |
| 0.363675805 | 0.551348999 | 0.187673194 |
| 0.072531072 | 0.091127098 | 0.018596026 |
| 0.732945344 | 0.845454545 | 0.112509201 |
| 0.591168263 | 0.664348632 | 0.07318037 |
| 0.603397683 | 0.586538462 | -0.016859222 |
| 0.64718602 | 0.712418301 | 0.065232281 |
| 0.427694481 | 0.755319149 | 0.327624668 |
| 0.57353243 | 0.653916211 | 0.080383781 |
| 0.514217212 | 0.404270987 | -0.109946226 |
| 0.729579883 | 0.742738589 | 0.013158706 |
| 0.354483765 | 0.332286213 | -0.022197552 |
| 0.505888076 | 0.59821947 | 0.092331394 |
| 0.606175916 | 0.683932347 | 0.077756431 |
| 0.46625234 | 0.5631416 | 0.09688926 |
| 0.506806742 | 0.607508532 | 0.100701791 |
| 0.670263251 | 0.699731903 | 0.029468653 |
| 0.702103735 | 0.785272625 | 0.08316889 |
| 0.849279028 | 0.810730253 | -0.038548774 |
| 0.11517876 | 0.345757335 | 0.230578575 |
| 0.23998201 | 0.176470588 | -0.063511421 |
| 0.23998201 | 0.176470588 | -0.063511421 |
| 0.105555556 | 0.04040404 | -0.065151515 |
| 0.398981592 | 0.40552017 | 0.006538578 |
| 0.312924201 | 0.478173271 | 0.16524907 |
| 0.402549255 | 0.462003454 | 0.059454199 |
| 0.520037131 | 0.62558238 | 0.10554525 |
| 0.369639257 | 0.490959666 | 0.12132041 |
| 0.311395761 | 0.124385102 | -0.187010659 |
| 0.553267032 | 0.634597378 | 0.081330347 |
| 0.071006438 | 0.03196347 | -0.039042967 |
| 0.54931465 | 0.65339233 | 0.10407768 |
| 0.727682194 | 0.835082459 | 0.107400264 |

| | | |
|-------------|-------------|--------------|
| 0.638461538 | 0.714285714 | 0.075824176 |
| 0.44463883 | 0.41443539 | -0.03020344 |
| 0.47506571 | 0.581904199 | 0.106838489 |
| 0.628323118 | 0.680800942 | 0.052477824 |
| 0.618828541 | 0.692513369 | 0.073684828 |
| 0.539913559 | 0.661113369 | 0.12119981 |
| 0.480565678 | 0.622641509 | 0.142075832 |
| 0.335181296 | 0.501503965 | 0.166322669 |
| 0.150364742 | 0.285526316 | 0.135161573 |
| 0.419603249 | 0.511067388 | 0.091464139 |
| 0.213597553 | 0.320552147 | 0.106954594 |
| 0.297350778 | 0.440256046 | 0.142905267 |
| 0.242000661 | 0.401913876 | 0.159913215 |
| 0.152435378 | 0.307790549 | 0.155355171 |
| 0.263565163 | 0.326923077 | 0.063357914 |
| 0.383606329 | 0.254306809 | -0.129299521 |
| 0.668948161 | 0.728658537 | 0.059710375 |
| 0.143746037 | 0.201011378 | 0.057265341 |
| 0.073167263 | 0.221804511 | 0.148637248 |
| 0.30818098 | 0.393810032 | 0.085629052 |
| 0.684736582 | 0.814319973 | 0.129583391 |
| 0.685324621 | 0.848154657 | 0.162830036 |
| 0.584716527 | 0.728494624 | 0.143778097 |
| 0.314401623 | 0.554455446 | 0.240053823 |
| 0.558565682 | 0.789728682 | 0.231163 |
| 0.748069028 | 0.816772917 | 0.068703889 |
| 0.394790099 | 0.533998187 | 0.139208088 |
| 0.388893971 | 0.490160428 | 0.101266457 |
| 0.631746931 | 0.755673222 | 0.123926291 |
| 0.063383532 | 0.140350877 | 0.076967345 |
| 0.401397516 | 0.465738758 | 0.064341243 |
| 0.339766131 | 0.1239819 | -0.21578423 |
| 0.380372855 | 0.118357488 | -0.262015368 |
| 0.412892658 | 0.308729595 | -0.104163063 |
| 0.490760662 | 0.531733981 | 0.04097332 |
| 0.653836317 | 0.708571429 | 0.054735111 |
| 0.687514013 | 0.82063306 | 0.133119047 |
| 0.54161356 | 0.605433376 | 0.063819817 |
| 0.294427285 | 0.388489209 | 0.094061924 |
| 0.637406334 | 0.712391214 | 0.07498488 |
| 0.086405831 | 0.17654557 | 0.09013974 |
| 0.647979798 | 0.550632911 | -0.097346887 |
| 0.230421103 | 0.250933532 | 0.020512429 |
| 0.702032086 | 0.970238095 | 0.26820601 |

| | | |
|-------------|-------------|--------------|
| 0.400329723 | 0.440350877 | 0.040021154 |
| 0.224248702 | 0.087360595 | -0.136888108 |
| 0.358376367 | 0.463403263 | 0.105026896 |
| 0.292816414 | 0.397626113 | 0.104809699 |
| 0.292816414 | 0.397626113 | 0.104809699 |
| 0.286860928 | 0.47715736 | 0.190296433 |
| 0.051831124 | 0.144778481 | 0.092947357 |
| 0.053300127 | 0.147012579 | 0.093712451 |
| 0.325 | 0.551601423 | 0.226601423 |
| 0.40486065 | 0.502080969 | 0.097220318 |
| 0.550225841 | 0.659837513 | 0.109611672 |
| 0.301181731 | 0.474233983 | 0.173052252 |
| 0.523489193 | 0.588757176 | 0.065267983 |
| 0.638171567 | 0.787769784 | 0.149598217 |
| 0.343897933 | 0.443298969 | 0.099401036 |
| 0.479450827 | 0.585197935 | 0.105747107 |
| 0.3519418 | 0.444857497 | 0.092915697 |
| 0.335790777 | 0.4306894 | 0.094898623 |
| 0.336096897 | 0.351115422 | 0.015018525 |
| 0.548352475 | 0.472049689 | -0.076302786 |
| 0.546846151 | 0.604803493 | 0.057957343 |
| 0.407928001 | 0.51487524 | 0.106947239 |
| 0.654694267 | 0.665452653 | 0.010758386 |
| 0.496842192 | 0.641774892 | 0.1449327 |
| 0.053859447 | 0.151006711 | 0.097147264 |
| 0.578201536 | 0.458929518 | -0.119272019 |
| 0.56136161 | 0.43258427 | -0.12877734 |
| 0.459501675 | 0.194936709 | -0.264564966 |
| 0.436301776 | 0.314415437 | -0.121886339 |
| 0.059422449 | 0.418238994 | 0.358816544 |
| 0.663651781 | 0.541984733 | -0.121667048 |
| 0.491708771 | 0.657894737 | 0.166185966 |
| 0.509616484 | 0.419473684 | -0.0901428 |
| 0.449074158 | 0.537648613 | 0.088574455 |
| 0.50831899 | 0.60625 | 0.09793101 |
| 0.60809867 | 0.734193548 | 0.126094879 |
| 0.138947695 | 0.222342733 | 0.083395038 |
| 0.54160661 | 0.685747393 | 0.144140783 |
| 0.106189032 | 0.443181818 | 0.336992786 |
| 0.499119354 | 0.588675214 | 0.089555859 |
| 0.577135452 | 0.723320158 | 0.146184706 |
| 0.268733367 | 0.155694378 | -0.113038989 |
| 0.633167778 | 0.739718758 | 0.10655098 |
| 0.094124986 | 0.073977372 | -0.020147615 |

| | | |
|-------------|-------------|--------------|
| 0.601812851 | 0.687564946 | 0.085752095 |
| 0.601812851 | 0.687564946 | 0.085752095 |
| 0.604373994 | 0.691866714 | 0.087492721 |
| 0.55553391 | 0.634791455 | 0.079257545 |
| 0.55553391 | 0.634791455 | 0.079257545 |
| 0.55553391 | 0.635066259 | 0.079532349 |
| 0.555134788 | 0.636550308 | 0.08141552 |
| 0.54339265 | 0.645134914 | 0.101742265 |
| 0.379319511 | 0.519061584 | 0.139742073 |
| 0.43185545 | 0.518280064 | 0.086424614 |
| 0.389489349 | 0.317658349 | -0.071831 |
| 0.61834315 | 0.714285714 | 0.095942564 |
| 0.581952207 | 0.670074163 | 0.088121956 |
| 0.720423221 | 0.607142857 | -0.113280364 |
| 0.650369727 | 0.721093372 | 0.070723645 |
| 0.720423221 | 0.607142857 | -0.113280364 |
| 0.73534364 | 0.553719008 | -0.181624632 |
| 0.415404427 | 0.602150538 | 0.18674611 |
| 0.556339881 | 0.688815789 | 0.132475908 |
| 0.293017758 | 0.494140625 | 0.201122867 |
| 0.627220728 | 0.712050661 | 0.084829933 |
| 0.316152545 | 0.45308311 | 0.136930565 |
| 0.568046386 | 0.65408039 | 0.086034003 |
| 0.655408379 | 0.58998006 | -0.065428319 |
| 0.697409764 | 0.772932565 | 0.075522801 |
| 0.448557594 | 0.198757764 | -0.24979983 |
| 0.250145256 | 0.317198387 | 0.067053131 |
| 0.013930577 | 0.086412023 | 0.072481445 |
| 0.471085047 | 0.649164678 | 0.178079631 |
| 0.753236573 | 0.847267939 | 0.094031366 |
| 0.566344339 | 0.686585366 | 0.120241027 |
| 0.113712758 | 0 | -0.113712758 |
| 0.796120488 | 0.796407186 | 0.000286698 |
| 0.657930108 | 0.926829268 | 0.268899161 |
| 0.093565483 | 0.006493506 | -0.087071976 |
| 0.662137809 | 0.60326087 | -0.05887694 |
| 0.21754386 | 0.102068966 | -0.115474894 |
| 0.113489528 | 0.132571429 | 0.0190819 |
| 0.543575396 | 0.597068501 | 0.053493106 |
| 0.502024475 | 0.682451253 | 0.180426778 |
| 0.582926829 | 0.728070175 | 0.145143346 |
| 0.524144134 | 0.685433423 | 0.161289289 |
| 0.449631575 | 0.641119627 | 0.191488052 |
| 0.411838942 | 0.059982862 | -0.35185608 |

| | | |
|-------------|-------------|--------------|
| 0.630873603 | 0.793948127 | 0.163074524 |
| 0.553386194 | 0.526398492 | -0.026987703 |
| 0.518119564 | 0.57704918 | 0.058929616 |
| 0.325497076 | 0.784860558 | 0.459363482 |
| 0.387341426 | 0.150735294 | -0.236606131 |
| 0.423302894 | 0.57492486 | 0.151621966 |
| 0.451839827 | 0.574324324 | 0.122484497 |
| 0.362740589 | 0.40443686 | 0.041696271 |
| 0.38553143 | 0.535511364 | 0.149979934 |
| 0.38654355 | 0.535511364 | 0.148967814 |
| 0.729172754 | 0.808769793 | 0.079597039 |
| 0.429947581 | 0.538752363 | 0.108804782 |
| 0.70796883 | 0.739292365 | 0.031323535 |
| 0.681339869 | 0.815068493 | 0.133728624 |
| 0.349554593 | 0.466025853 | 0.11647126 |
| 0.282661357 | 0.102056962 | -0.180604395 |
| 0.357943891 | 0.464615385 | 0.106671493 |
| 0.174656659 | 0.039183673 | -0.135472986 |
| 0.386755486 | 0.155309033 | -0.231446453 |
| 0.703431069 | 0.738665308 | 0.035234239 |
| 0.18497426 | 0.271610355 | 0.086636095 |
| 0.50609961 | 0.638684552 | 0.132584942 |
| 0.53601735 | 0.561302682 | 0.025285332 |
| 0.48316319 | 0.6 | 0.11683681 |
| 0.455501776 | 0.495575221 | 0.040073445 |
| 0.62004614 | 0.757240204 | 0.137194065 |
| 0.527549415 | 0.616557734 | 0.089008319 |
| 0.24594263 | 0.457831325 | 0.211888696 |
| 0.322565162 | 0.414077125 | 0.091511963 |
| 0.561200298 | 0.528735632 | -0.032464666 |
| 0.462574559 | 0.483164983 | 0.020590424 |
| 0.458288347 | 0.528845077 | 0.070556729 |
| 0.530091069 | 0.607100592 | 0.077009523 |
| 0.55107128 | 0.725 | 0.17392872 |
| 0.093955081 | 0.487640449 | 0.393685368 |
| 0.282671041 | 0.107344633 | -0.175326408 |
| 0.450848595 | 0.384271893 | -0.066576702 |
| 0.230226703 | 0.349094567 | 0.118867864 |
| 0.535969815 | 0.712456345 | 0.17648653 |
| 0.497521713 | 0.611146295 | 0.113624582 |
| 0.403986036 | 0.232688709 | -0.171297327 |
| 0.333108921 | 0.621814475 | 0.288705554 |
| 0.295104117 | 0.085365854 | -0.209738263 |
| 0.60667994 | 0.366101695 | -0.240578245 |

| | | |
|-------------|-------------|--------------|
| 0.279092971 | 0.73878628 | 0.459693309 |
| 0.463195738 | 0.564922268 | 0.101726531 |
| 0.525608014 | 0.424020888 | -0.101587126 |
| 0.371869651 | 0.514014252 | 0.142144601 |
| 0.204096489 | 0.01317716 | -0.19091933 |
| 0.32889846 | 0.029928919 | -0.298969541 |
| 0.590695413 | 0.655976676 | 0.065281263 |
| 0.43604964 | 0.5326542 | 0.09660456 |
| 0.374362615 | 0.487270574 | 0.112907959 |
| 0.20409198 | 0.303797468 | 0.099705488 |
| 0.121428571 | 0.394444444 | 0.273015873 |
| 0.128478774 | 0.662037037 | 0.533558263 |
| 0.43374783 | 0.677958446 | 0.244210616 |
| 0.160724972 | 0.038585209 | -0.122139763 |
| 0.512649751 | 0.65138161 | 0.138731859 |
| 0.551844761 | 0.622999205 | 0.071154444 |
| 0.333690241 | 0.45221843 | 0.118528189 |
| 0.01076555 | 0.073786408 | 0.063020858 |
| 0.572454672 | 0.611077298 | 0.038622625 |
| 0.580865314 | 0.790878754 | 0.21001344 |
| 0.521039351 | 0.534072022 | 0.013032671 |
| 0.431766382 | 0.518710324 | 0.086943942 |
| 0.351690821 | 0.58 | 0.228309179 |
| 0.380920175 | 0.343980344 | -0.036939831 |
| 0.370622366 | 0.341553637 | -0.029068728 |
| 0.437622257 | 0.565660112 | 0.128037855 |
| 0.039471985 | 0.160676533 | 0.121204547 |
| 0.512945204 | 0.638167939 | 0.125222735 |
| 0.561975529 | 0.797101449 | 0.23512592 |
| 0.405946602 | 0.527777778 | 0.121831176 |
| 0.143905567 | 0.034528552 | -0.109377015 |
| 0.643678161 | 0.778911565 | 0.135233404 |
| 0.692645302 | 0.770114943 | 0.077469641 |
| 0.698108604 | 0.77084515 | 0.072736547 |
| 0.681947682 | 0.562770563 | -0.119177119 |
| 0.086666516 | 0.255696203 | 0.169029686 |
| 0.396724739 | 0.368507157 | -0.028217581 |
| 0.037037037 | 0.162393162 | 0.125356125 |
| 0.682342101 | 0.564681725 | -0.117660376 |
| 0.563163132 | 0.635551948 | 0.072388816 |
| 0.281627433 | 0.486935867 | 0.205308434 |
| 0.544762735 | 0.617784711 | 0.073021976 |
| 0.513610443 | 0.596892886 | 0.083282443 |
| 0.700959439 | 0.769105691 | 0.068146252 |

| | | |
|-------------|-------------|--------------|
| 0.224212133 | 0.447985005 | 0.223772872 |
| 0.1208484 | 0.104938272 | -0.015910128 |
| 0.040728052 | 0.147877984 | 0.107149932 |
| 0.453860379 | 0.521199711 | 0.067339332 |
| 0.182373982 | 0.384820951 | 0.20244697 |
| 0.075128999 | 0.181578947 | 0.106449948 |
| 0.182740695 | 0.063529412 | -0.119211284 |
| 0.606942289 | 0.698762036 | 0.091819746 |
| 0.119954913 | 0.178524662 | 0.058569749 |
| 0.21272331 | 0.319587629 | 0.106864319 |
| 0.21272331 | 0.319587629 | 0.106864319 |
| 0.753155724 | 0.904545455 | 0.15138973 |
| 0.186109429 | 0.327035831 | 0.140926401 |
| 0.469148642 | 0.545714286 | 0.076565644 |
| 0.615018306 | 0.674797943 | 0.059779637 |
| 0.610521066 | 0.742522757 | 0.132001691 |
| 0.504579372 | 0.634575569 | 0.129996198 |
| 0.531047876 | 0.686290323 | 0.155242446 |
| 0.54886633 | 0.691312384 | 0.142446055 |
| 0.074882018 | 0.550868486 | 0.475986469 |
| 0.566790621 | 0.749184851 | 0.18239423 |
| 0.302845855 | 0.613496933 | 0.310651077 |
| 0.615718132 | 0.732718327 | 0.117000195 |
| 0.642636684 | 0.691666667 | 0.049029982 |
| 0.254882318 | 0.215088283 | -0.039794036 |
| 0.037567096 | 0.110328638 | 0.072761543 |
| 0.145074352 | 0.055555556 | -0.089518796 |
| 0.457790286 | 0.407632264 | -0.050158023 |
| 0.335852811 | 0.51817581 | 0.182322998 |
| 0.131864865 | 0.019493177 | -0.112371688 |
| 0.090231988 | 0.166666667 | 0.076434678 |
| 0.517888086 | 0.708705357 | 0.190817271 |
| 0.631063818 | 0.7 | 0.068936182 |
| 0.574167312 | 0.705371248 | 0.131203936 |
| 0.371849973 | 0.576470588 | 0.204620615 |
| 0.401190189 | 0.540509259 | 0.139319071 |
| 0.448574379 | 0.480876217 | 0.032301838 |
| 0.525760216 | 0.658630665 | 0.132870449 |
| 0.643096133 | 0.615907546 | -0.027188587 |
| 0.62734178 | 0.6951802 | 0.06783842 |
| 0.704585048 | 0.785416667 | 0.080831619 |
| 0.1374331 | 0.216964286 | 0.079531186 |
| 0.584331245 | 0.671309192 | 0.086977947 |
| 0.243629344 | 0.373493976 | 0.129864632 |

| | | |
|-------------|-------------|--------------|
| 0.541325572 | 0.635228252 | 0.093902679 |
| 0.72135785 | 0.8 | 0.07864215 |
| 0.368574181 | 0.58998227 | 0.221408089 |
| 0.429629975 | 0.564794007 | 0.135164032 |
| 0.463595547 | 0.731721698 | 0.268126151 |
| 0.701497244 | 0.764125561 | 0.062628317 |
| 0.498772592 | 0.673725329 | 0.174952737 |
| 0.396014359 | 0.76384535 | 0.367830992 |
| 0.446791559 | 0.579221367 | 0.132429809 |
| 0.180829493 | 0.433070866 | 0.252241373 |
| 0.634060235 | 0.68515625 | 0.051096015 |
| 0.350144275 | 0.165517241 | -0.184627033 |
| 0.618264664 | 0.764260475 | 0.14599581 |
| 0.538325177 | 0.502374491 | -0.035950686 |
| 0.213867343 | 0.076173605 | -0.137693738 |
| 0.511077427 | 0.639461883 | 0.128384456 |
| 0.428570825 | 0.527950311 | 0.099379486 |
| 0.553146213 | 0.654980265 | 0.101834052 |
| 0.676137249 | 0.768240343 | 0.092103094 |
| 0.372890887 | 0.163487738 | -0.209403149 |
| 0.565896155 | 0.742714405 | 0.17681825 |
| 0.575334038 | 0.742633346 | 0.167299308 |
| 0.19440992 | 0.448103792 | 0.253693872 |
| 0.556606454 | 0.699604743 | 0.142998289 |
| 0.154204294 | 0.321428571 | 0.167224277 |
| 0.04019649 | 0.108681246 | 0.068484755 |
| 0.553736747 | 0.734221193 | 0.180484445 |
| 0.662967895 | 0.762389381 | 0.099421485 |
| 0.481474112 | 0.665714286 | 0.184240174 |
| 0.117172569 | 0.246458924 | 0.129286354 |
| 0.58162089 | 0.665858586 | 0.084237696 |
| 0.707247899 | 0.618625277 | -0.088622621 |
| 0.681059379 | 0.594008264 | -0.087051114 |
| 0.060979311 | 0.13740458 | 0.076425269 |
| 0.654689945 | 0.821882952 | 0.167193007 |
| 0.495790367 | 0.477094972 | -0.018695395 |
| 0.658712121 | 0.883116883 | 0.224404762 |
| 0.656991427 | 0.688311688 | 0.031320261 |
| 0.200083022 | 0.211488251 | 0.011405229 |
| 0.488047719 | 0.556172702 | 0.068124984 |
| 0.033333333 | 0.203389831 | 0.170056497 |
| 0.723324316 | 0.645429363 | -0.077894954 |
| 0.553832368 | 0.767567568 | 0.213735199 |
| 0.289086808 | 0.37504706 | 0.085960251 |

| | | |
|-------------|-------------|--------------|
| 0.525847953 | 0.620689655 | 0.094841703 |
| 0.631417842 | 0.529831719 | -0.101586123 |
| 0.580920348 | 0.691176471 | 0.110256122 |
| 0.849055787 | 0.723756906 | -0.12529888 |
| 0.536973058 | 0.631855309 | 0.094882251 |
| 0.371572823 | 0.566987417 | 0.195414594 |
| 0.127747253 | 0.396226415 | 0.268479162 |
| 0.455037908 | 0.779334501 | 0.324296593 |
| 0.738173112 | 0.81882146 | 0.080648348 |
| 0.396091025 | 0.379098361 | -0.016992665 |
| 0.568092234 | 0.699772061 | 0.131679827 |
| 0.274940415 | 0.475324675 | 0.20038426 |
| 0.554456137 | 0.756385069 | 0.201928932 |
| 0.582489022 | 0.693627745 | 0.111138723 |
| 0.778788534 | 0.865102639 | 0.086314106 |
| 0.56303435 | 0.728346457 | 0.165312107 |
| 0.495296736 | 0.683694892 | 0.188398155 |
| 0.526520445 | 0.68815331 | 0.161632865 |
| 0.544251207 | 0.763397371 | 0.219146164 |
| 0.210329999 | 0.049152542 | -0.161177457 |
| 0.210329999 | 0.049152542 | -0.161177457 |
| 0.356614588 | 0.142231947 | -0.214382641 |
| 0.667599298 | 0.822580645 | 0.154981347 |
| 0.429918216 | 0.549848943 | 0.119930727 |
| 0.600958748 | 0.714285714 | 0.113326967 |
| 0.676084742 | 0.782039289 | 0.105954547 |
| 0.226527287 | 0.381612091 | 0.155084804 |
| 0.469536421 | 0.602962255 | 0.133425834 |
| 0.163044204 | 0.263598326 | 0.100554122 |
| 0.284240788 | 0.593684211 | 0.309443422 |
| 0.548440171 | 0.667487685 | 0.119047514 |
| 0.68006617 | 0.505050505 | -0.175015665 |
| 0.563985472 | 0.651368049 | 0.087382577 |
| 0.565079404 | 0.662118259 | 0.097038855 |
| 0.672257795 | 0.774647887 | 0.102390092 |
| 0.517755458 | 0.627393656 | 0.109638197 |
| 0.796499254 | 0.703703704 | -0.09279555 |
| 0.395830693 | 0.300590842 | -0.095239851 |
| 0.563898911 | 0.500425532 | -0.06347338 |
| 0.57817426 | 0.670465337 | 0.092291077 |
| 0.552075918 | 0.378774806 | -0.173301112 |
| 0.453104026 | 0.532623626 | 0.0795196 |
| 0.034663866 | 0.093922652 | 0.059258786 |
| 0.612254324 | 0.523719165 | -0.088535159 |

| | | |
|-------------|-------------|--------------|
| 0.399956231 | 0.543956044 | 0.143999813 |
| 0.307260578 | 0.427769986 | 0.120509408 |
| 0.509309238 | 0.413200222 | -0.096109016 |
| 0.563927318 | 0.442477876 | -0.121449442 |
| 0.437349043 | 0.644067797 | 0.206718754 |
| 0.684338068 | 0.782178218 | 0.097840149 |
| 0.115555679 | 0.0708061 | -0.044749579 |
| 0.554343777 | 0.699745129 | 0.145401352 |
| 0.518611424 | 0.767759563 | 0.249148139 |
| 0.555533272 | 0.803473105 | 0.247939832 |
| 0.412060144 | 0.51119403 | 0.099133886 |
| 0.102352701 | 0.159006211 | 0.05665351 |
| 0.102352701 | 0.159006211 | 0.05665351 |
| 0.195037288 | 0.107023411 | -0.088013876 |
| 0.39673673 | 0.553314121 | 0.156577391 |
| 0.48596613 | 0.591539023 | 0.105572893 |
| 0.081055698 | 0.145665773 | 0.064610075 |
| 0.698037355 | 0.794597112 | 0.096559757 |
| 0.018523874 | 0.091954023 | 0.073430149 |
| 0.975243082 | 0.90625 | -0.068993082 |
| 0.01722368 | 0.087539432 | 0.070315752 |
| 0.002538071 | 0.063758389 | 0.061220318 |
| 0.641036897 | 0.714441219 | 0.073404322 |
| 0.604962001 | 0.728658537 | 0.123696536 |
| 0.400165582 | 0.551020408 | 0.150854826 |
| 0.195245902 | 0.283643892 | 0.088397991 |
| 0.575224301 | 0.747870528 | 0.172646227 |
| 0.676429739 | 0.769230769 | 0.092801031 |
| 0.369736294 | 0.588148148 | 0.218411854 |
| 0.598545795 | 0.671655412 | 0.073109616 |
| 0.530732407 | 0.701290109 | 0.170557702 |
| 0.326914264 | 0.194092827 | -0.132821437 |
| 0.389080764 | 0.530075188 | 0.140994424 |
| 0.482030261 | 0.513842746 | 0.031812485 |
| 0.962873437 | 0.725 | -0.237873437 |
| 0.026981669 | 0.260759494 | 0.233777825 |
| 0.20536717 | 0.336184211 | 0.130817041 |
| 0.053205128 | 0.563527653 | 0.510322525 |
| 0.325303306 | 0.399578786 | 0.07427548 |
| 0.102967243 | 0.629770992 | 0.526803749 |
| 0.420851125 | 0.410947485 | -0.00990364 |
| 0.295900519 | 0.380269815 | 0.084369295 |
| 0.015755329 | 0.091954023 | 0.076198694 |
| 0.560311323 | 0.494944119 | -0.065367204 |

| | | |
|-------------|-------------|--------------|
| 0.175163175 | 0.112975391 | -0.062187784 |
| 0.760508595 | 0.567647059 | -0.192861536 |
| 0.499386944 | 0.566045635 | 0.066658691 |
| 0.713870336 | 0.805063291 | 0.091192955 |
| 0.180825947 | 0.088861076 | -0.091964871 |
| 0.578999398 | 0.690896092 | 0.111896694 |
| 0.575224224 | 0.675564682 | 0.100340458 |
| 0.241175791 | 0.068848279 | -0.172327512 |
| 0.541660903 | 0.678257687 | 0.136596784 |
| 0.639948647 | 0.800245098 | 0.160296451 |
| 0.14615612 | 0.221453287 | 0.075297167 |
| 0.837523043 | 0.76344086 | -0.074082183 |
| 0.270407523 | 0.16566682 | -0.104740703 |
| 0.040138962 | 0.024497992 | -0.01564097 |
| 0.572352878 | 0.792592593 | 0.220239715 |
| 0.450686662 | 0.527085805 | 0.076399143 |
| 0.493609907 | 0.805970149 | 0.312360242 |
| 0.162182989 | 0.316793893 | 0.154610904 |
| 0.359935092 | 0.51324652 | 0.153311428 |
| 0.586721748 | 0.688658265 | 0.101936517 |
| 0.216812351 | 0.320097245 | 0.103284894 |
| 0.599532432 | 0.721318983 | 0.121786551 |
| 0.733553439 | 0.843117409 | 0.10956397 |
| 0.482275916 | 0.501831502 | 0.019555586 |
| 0.236619899 | 0.11211778 | -0.124502119 |
| 0.657545805 | 0.816578483 | 0.159032678 |
| 0.543489127 | 0.62636004 | 0.082870912 |
| 0.596808554 | 0.673040335 | 0.07623178 |
| 0.067479036 | 0.209876543 | 0.142397508 |
| 0.738210979 | 0.797941058 | 0.059730079 |
| 0.479872481 | 0.83943662 | 0.359564139 |
| 0.72433336 | 0.781450872 | 0.057117513 |
| 0.630999046 | 0.821182445 | 0.190183399 |
| 0.708914315 | 0.787296564 | 0.07838225 |
| 0.57296373 | 0.588488939 | 0.015525209 |
| 0.600627744 | 0.676607642 | 0.075979899 |
| 0.686517507 | 0.842293907 | 0.1557764 |
| 0.644218666 | 0.736252002 | 0.092033336 |
| 0.75383959 | 0.773228346 | 0.019388756 |
| 0.75383959 | 0.773228346 | 0.019388756 |
| 0.744387988 | 0.766990291 | 0.022602304 |
| 0.391198299 | 0.498993964 | 0.107795665 |
| 0.421752266 | 0.51771727 | 0.095965004 |
| 0.502576278 | 0.657252888 | 0.154676611 |

| | | |
|-------------|-------------|--------------|
| 0.484356341 | 0.604651163 | 0.120294822 |
| 0.548648429 | 0.643497758 | 0.094849329 |
| 0.154331633 | 0.18962963 | 0.035297997 |
| 0.082326505 | 0.143759874 | 0.061433369 |
| 0.505159705 | 0.408521303 | -0.096638402 |
| 0.38739758 | 0.358567775 | -0.028829805 |
| 0.669685384 | 0.721983295 | 0.052297911 |
| 0.581861127 | 0.648062016 | 0.066200888 |
| 0.757521949 | 0.78200692 | 0.024484971 |
| 0.496685881 | 0.466552316 | -0.030133566 |
| 0.409753136 | 0.409090909 | -0.000662227 |
| 0.579807523 | 0.492985972 | -0.086821551 |
| 0.479410897 | 0.43496557 | -0.044445327 |
| 0.482013137 | 0.442725477 | -0.03928766 |
| 0.526628109 | 0.610526316 | 0.083898207 |
| 0.400600601 | 0.624535316 | 0.223934715 |
| 0.057786751 | 0.150593472 | 0.092806721 |
| 0.174211635 | 0.010204082 | -0.164007553 |
| 0.552142857 | 0.41031941 | -0.141823447 |
| 0.331539332 | 0.602497847 | 0.270958515 |
| 0.385057471 | 0.477124183 | 0.092066712 |
| 0.760475955 | 0.817713697 | 0.057237742 |
| 0.416099207 | 0.499541537 | 0.08344233 |
| 0.560600847 | 0.645591251 | 0.084990404 |
| 0.660298545 | 0.580263235 | -0.080035309 |
| 0.610436281 | 0.634606742 | 0.02417046 |
| 0.341331719 | 0.495995729 | 0.15466401 |
| 0.495932803 | 0.585763293 | 0.08983049 |
| 0.344336766 | 0.31975968 | -0.024577086 |
| 0.507018247 | 0.593097108 | 0.086078862 |
| 0.096135764 | 0.270067517 | 0.173931753 |
| 0.61477485 | 0.591935484 | -0.022839366 |
| 0.501803074 | 0.58056266 | 0.078759586 |
| 0.691538541 | 0.634398496 | -0.057140044 |
| 0.701098855 | 0.804008909 | 0.102910054 |
| 0.534023117 | 0.418032787 | -0.11599033 |
| 0.626499794 | 0.753449862 | 0.126950068 |
| 0.41723816 | 0.771309771 | 0.354071612 |
| 0.422656155 | 0.933673469 | 0.511017315 |
| 0.677069909 | 0.889688249 | 0.212618341 |
| 0.596627716 | 0.814606742 | 0.217979026 |
| 0.559352653 | 0.533885153 | -0.0254675 |
| 0.327063514 | 0.497211155 | 0.170147642 |
| 0.095123901 | 0.16796875 | 0.072844849 |

| | | |
|-------------|-------------|--------------|
| 0.106504884 | 0.042268786 | -0.064236098 |
| 0.175501838 | 0.35042735 | 0.174925513 |
| 0.468542533 | 0.698019802 | 0.229477269 |
| 0.561120802 | 0.733496333 | 0.172375531 |
| 0.393918563 | 0.24260355 | -0.151315013 |
| 0.732089552 | 0.829131653 | 0.0970421 |
| 0.624346811 | 0.523719165 | -0.100627646 |
| 0.573008966 | 0.638076673 | 0.065067707 |
| 0.442792576 | 0.518064516 | 0.07527194 |
| 0.598701881 | 0.664659843 | 0.065957962 |
| 0.061984305 | 0.159064994 | 0.09708069 |
| 0.543420444 | 0.665701881 | 0.122281438 |
| 0.233899213 | 0.122439024 | -0.111460189 |
| 0.681093991 | 0.770128355 | 0.089034364 |
| 0.489960382 | 0.694779116 | 0.204818734 |
| 0.630972377 | 0.708643815 | 0.077671439 |
| 0.595698282 | 0.669732584 | 0.074034301 |
| 0.064519419 | 0.122514777 | 0.057995358 |
| 0.674925826 | 0.741538462 | 0.066612635 |
| 0.193486208 | 0.095684803 | -0.097801405 |
| 0.502400247 | 0.643742954 | 0.141342707 |
| 0.740674928 | 0.825581395 | 0.084906467 |
| 0.498935221 | 0.078420467 | -0.420514754 |
| 0.65176019 | 0.764581983 | 0.112821793 |
| 0.22203214 | 0.488240828 | 0.266208688 |
| 0.615642345 | 0.70351273 | 0.087870385 |
| 0.456899303 | 0.77589852 | 0.318999217 |
| 0.419406929 | 0.499785622 | 0.080378693 |
| 0.386410356 | 0.463541667 | 0.077131311 |
| 0.384364241 | 0.312967581 | -0.07139666 |
| 0.351839378 | 0.441900076 | 0.090060698 |
| 0.239603718 | 0.278288868 | 0.03868515 |
| 0.248724788 | 0.358300482 | 0.109575694 |
| 0.192027852 | 0.081349206 | -0.110678645 |
| 0.651386361 | 0.750623441 | 0.099237081 |
| 0.526078448 | 0.793650794 | 0.267572346 |
| 0.192027852 | 0.081349206 | -0.110678645 |
| 0.184044849 | 0.526548673 | 0.342503824 |
| 0.069988433 | 0.01727542 | -0.052713013 |
| 0.18827065 | 0.14893617 | -0.03933448 |
| 0.730411249 | 0.497890295 | -0.232520954 |
| 0.674694455 | 0.754205607 | 0.079511153 |
| 0.541400702 | 0.512 | -0.029400702 |
| 0.432123652 | 0.535675232 | 0.10355158 |

| | | |
|-------------|-------------|--------------|
| 0.564881507 | 0.637362637 | 0.07248113 |
| 0.499280462 | 0.666609794 | 0.167329331 |
| 0.140503829 | 0.020351526 | -0.120152303 |
| 0.751376447 | 0.851546392 | 0.100169944 |
| 0.563943898 | 0.642419962 | 0.078476064 |
| 0.386516563 | 0.519230769 | 0.132714206 |
| 0.029050195 | 0.137388927 | 0.108338732 |
| 0.388262589 | 0.529850746 | 0.141588157 |
| 0.372032003 | 0.589861751 | 0.217829748 |
| 0.596588102 | 0.718286656 | 0.121698554 |
| 0.749171196 | 0.877565982 | 0.128394787 |
| 0.238235294 | 0.44 | 0.201764706 |
| 0.592851641 | 0.783425414 | 0.190573774 |
| 0.27937987 | 0.071428571 | -0.207951298 |
| 0.377950644 | 0.678217822 | 0.300267178 |
| 0.236796509 | 0.394403379 | 0.15760687 |
| 0.559045514 | 0.336283186 | -0.222762328 |
| 0.391162037 | 0.356927711 | -0.034234327 |
| 0.559045514 | 0.336283186 | -0.222762328 |
| 0.010616005 | 0.183098592 | 0.172482587 |
| 0.544795473 | 0.693826658 | 0.149031185 |
| 0.429860621 | 0.542810985 | 0.112950364 |
| 0.4353475 | 0.526791316 | 0.091443817 |
| 0.553317432 | 0.640833779 | 0.087516347 |
| 0.234065475 | 0.325476992 | 0.091411517 |
| 0.330374342 | 0.393225331 | 0.062850989 |
| 0.441251986 | 0.572341513 | 0.131089528 |
| 0.377417755 | 0.575963719 | 0.198545964 |
| 0.699562366 | 0.77484787 | 0.075285504 |
| 0.637053086 | 0.751532753 | 0.114479667 |
| 0.673577308 | 0.796321839 | 0.122744531 |
| 0.349431974 | 0.561702128 | 0.212270154 |
| 0.666956321 | 0.753368349 | 0.086412028 |
| 0.524166667 | 0.617391304 | 0.093224638 |
| 0.529800307 | 0.616161616 | 0.086361309 |
| 0.83969576 | 0.958387516 | 0.118691756 |
| 0.57651984 | 0.705035971 | 0.128516131 |
| 0.704558955 | 0.604255319 | -0.100303635 |
| 0.129411156 | 0.282955094 | 0.153543938 |
| 0.28813579 | 0.476190476 | 0.188054687 |
| 0.176206665 | 0.359843938 | 0.183637272 |
| 0.58013643 | 0.704149933 | 0.124013503 |
| 0.300360275 | 0.27833002 | -0.022030255 |
| 0.483809225 | 0.6848 | 0.200990775 |

| | | |
|-------------|-------------|--------------|
| 0.283566581 | 0.272727273 | -0.010839308 |
| 0.124404317 | 0.052980132 | -0.071424184 |
| 0.710921498 | 0.608365019 | -0.102556479 |
| 0.419272303 | 0.264851485 | -0.154420818 |
| 0.625690734 | 0.437819421 | -0.187871314 |
| 0.308792313 | 0.336666667 | 0.027874354 |
| 0.171312672 | 0.417089066 | 0.245776394 |
| 0.667994497 | 0.574187884 | -0.093806612 |
| 0.611895884 | 0.385416667 | -0.226479217 |
| 0.689154229 | 0.776470588 | 0.087316359 |
| 0.720945386 | 0.88 | 0.159054614 |
| 0.561724032 | 0.698360656 | 0.136636624 |
| 0.387223639 | 0.254716981 | -0.132506658 |
| 0.547370436 | 0.637168142 | 0.089797705 |
| 0.091772422 | 0.208588957 | 0.116816535 |
| 0.381435644 | 0.506276151 | 0.124840507 |
| 0.477061146 | 0.536231884 | 0.059170738 |
| 0.177655702 | 0.28461907 | 0.106963369 |
| 0.145110984 | 0.359605911 | 0.214494927 |
| 0.542622984 | 0.608450704 | 0.06582772 |
| 0.745300752 | 0.917808219 | 0.172507467 |
| 0.09492125 | 0.025606469 | -0.069314781 |
| 0.7039272 | 0.605577689 | -0.09834951 |
| 0.382834838 | 0.585513078 | 0.202678241 |
| 0.485841648 | 0.416360968 | -0.069480679 |
| 0.446411997 | 0.357086302 | -0.089325694 |
| 0.564804737 | 0.688 | 0.123195263 |
| 0.48518371 | 0.58807947 | 0.10289576 |
| 0.625795289 | 0.746498599 | 0.12070331 |
| 0.79147443 | 0.691415313 | -0.100059117 |
| 0.150726068 | 0.109717868 | -0.041008199 |
| 0.136438683 | 0.317886179 | 0.181447496 |
| 0.369156482 | 0.155354449 | -0.213802033 |
| 0.406742761 | 0.174137931 | -0.23260483 |
| 0.722529473 | 0.806763285 | 0.084233812 |
| 0.58121764 | 0.678347935 | 0.097130295 |
| 0.622498341 | 0.727737735 | 0.105239395 |
| 0.363617699 | 0.490650045 | 0.127032346 |
| 0.460745929 | 0.54125 | 0.080504071 |
| 0.626839248 | 0.779840849 | 0.153001601 |
| 0.163714676 | 0.306451613 | 0.142736937 |
| 0.515691713 | 0.547908232 | 0.032216519 |
| 0.191410579 | 0.251497006 | 0.060086427 |
| 0.106828731 | 0.31595092 | 0.209122189 |

| | | |
|-------------|-------------|--------------|
| 0.624749206 | 0.617549669 | -0.007199537 |
| 0.709968033 | 0.325581395 | -0.384386637 |
| 0.25131335 | 0.195267341 | -0.056046009 |
| 0.575583039 | 0.713300493 | 0.137717454 |
| 0.541183997 | 0.098591549 | -0.442592447 |
| 0.560696341 | 0.390831135 | -0.169865207 |
| 0.325465488 | 0.454015308 | 0.12854982 |
| 0.059427891 | 0.146718147 | 0.087290255 |
| 0.155987876 | 0.530898876 | 0.374911 |
| 0.346947408 | 0.460545543 | 0.113598135 |
| 0.459527988 | 0.643841167 | 0.184313179 |
| 0.682303618 | 0.76122449 | 0.078920872 |
| 0.683537488 | 0.781538462 | 0.098000973 |
| 0.726042701 | 1 | 0.273957299 |
| 0.268423703 | 0.074380165 | -0.194043538 |
| 0.047598044 | 0.141347424 | 0.09374938 |
| 0.461412369 | 0.619883041 | 0.158470672 |
| 0.047231161 | 0.033210332 | -0.014020829 |
| 0.498124931 | 0.692672414 | 0.194547483 |
| 0.527908833 | 0.644842637 | 0.116933804 |
| 0.699010851 | 0.84962406 | 0.150613209 |
| 0.563742306 | 0.658297372 | 0.094555065 |
| 0.492211803 | 0.298833819 | -0.193377984 |
| 0.110382509 | 0.058246073 | -0.052136435 |
| 0.660558273 | 0.755641273 | 0.095083 |
| 0.584687962 | 0.704028021 | 0.119340059 |
| 0.415099871 | 0.596819457 | 0.181719587 |
| 0.393001926 | 0.40641771 | 0.013415785 |
| 0.543321174 | 0.628753994 | 0.085432819 |
| 0.356474738 | 0.439866588 | 0.08339185 |
| 0.576712583 | 0.652599849 | 0.075887266 |
| 0.623197625 | 0.820512821 | 0.197315195 |
| 0.098571429 | 0.631578947 | 0.533007519 |
| 0.356860531 | 0.184415584 | -0.172444946 |
| 0.181707228 | 0.256014806 | 0.074307578 |
| 0.622533213 | 0.730069556 | 0.107536343 |
| 0.125045045 | 0.677192982 | 0.552147937 |
| 0.125045045 | 0.677192982 | 0.552147937 |
| 0.443264464 | 0.467131474 | 0.023867011 |
| 0.822546761 | 0.676829268 | -0.145717492 |
| 0.629409622 | 0.449392713 | -0.180016909 |
| 0.463838912 | 0.578442438 | 0.114603526 |
| 0.635630119 | 0.540571429 | -0.095058691 |
| 0.809007232 | 0.706439394 | -0.102567838 |

| | | |
|-------------|-------------|--------------|
| 0.549414312 | 0.636435331 | 0.087021019 |
| 0.641147245 | 0.576 | -0.065147245 |
| 0.222405113 | 0.074766355 | -0.147638758 |
| 0.509943176 | 0.374297753 | -0.135645423 |
| 0.585993229 | 0.657793704 | 0.071800474 |
| 0.069339442 | 0.191198786 | 0.121859344 |
| 0.279992049 | 0.541958042 | 0.261965993 |
| 0.602895812 | 0.523809524 | -0.079086288 |
| 0.626898698 | 0.696762142 | 0.069863444 |
| 0.262733064 | 0.532258065 | 0.269525 |
| 0.143046132 | 0.057142857 | -0.085903274 |
| 0.396849694 | 0.629120879 | 0.232271185 |
| 0.266109435 | 0.640625 | 0.374515565 |
| 0.707578012 | 0.804020101 | 0.096442089 |
| 0.474913077 | 0.659793814 | 0.184880737 |
| 0.032243521 | 0.087591241 | 0.055347719 |
| 0.082108682 | 0.007968127 | -0.074140554 |
| 0.517073657 | 0.72555362 | 0.208479964 |
| 0.445352611 | 0.551192554 | 0.105839942 |
| 0.817746207 | 0.93597561 | 0.118229403 |
| 0.557880022 | 0.617359 | 0.059478979 |
| 0.555648599 | 0.643835616 | 0.088187018 |
| 0.508457381 | 0.747469956 | 0.239012574 |
| 0.2375 | 0.130081301 | -0.107418699 |
| 0.2375 | 0.130081301 | -0.107418699 |
| 0.24975025 | 0.12295082 | -0.12679943 |
| 0.108366354 | 0.173649059 | 0.065282705 |
| 0.733809806 | 0.826765799 | 0.092955993 |
| 0.112869436 | 0.201856148 | 0.088986713 |
| 0.527141318 | 0.651866646 | 0.124725328 |
| 0.126712963 | 0.24602026 | 0.119307297 |
| 0.284087086 | 0.50071736 | 0.216630274 |
| 0.118053793 | 0.307933194 | 0.189879401 |
| 0.630429009 | 0.676207068 | 0.045778059 |
| 0.268873646 | 0.142433234 | -0.126440411 |
| 0.6554457 | 0.127659574 | -0.527786125 |
| 0.568182951 | 0.585195531 | 0.01701258 |
| 0.439954477 | 0.658816772 | 0.218862295 |
| 0.501146455 | 0.59587217 | 0.094725715 |
| 0.781371362 | 0.696517413 | -0.084853949 |
| 0.136620721 | 0.407155026 | 0.270534305 |
| 0.76198691 | 0.649390244 | -0.112596666 |
| 0.788008875 | 0.854545455 | 0.066536579 |
| 0.68200238 | 0.785867238 | 0.103864857 |

| | | |
|-------------|-------------|--------------|
| 0.124766168 | 0.045123726 | -0.079642442 |
| 0.134148698 | 0.030612245 | -0.103536453 |
| 0.682862779 | 0.743185948 | 0.060323168 |
| 0.621459872 | 0.721910112 | 0.10045024 |
| 0.69081016 | 0.568848758 | -0.121961402 |
| 0.422218208 | 0.628504673 | 0.206286465 |
| 0.546435069 | 0.626788781 | 0.080353712 |
| 0.425856702 | 0.143529412 | -0.28232729 |
| 0.336608789 | 0.288858322 | -0.047750467 |
| 0.624548405 | 0.70023129 | 0.075682885 |
| 0.552510511 | 0.464150943 | -0.088359568 |
| 0.465690364 | 0.686764706 | 0.221074342 |
| 0.483224737 | 0.764416629 | 0.281191892 |
| 0.388857633 | 0.452445652 | 0.063588019 |
| 0.663371825 | 0.754696726 | 0.0913249 |
| 0.649305961 | 0.723519362 | 0.074213401 |
| 0.086075036 | 0.149253731 | 0.063178695 |
| 0.00862069 | 0.164179104 | 0.155558415 |
| 0.169694821 | 0.106212425 | -0.063482396 |
| 0.093971428 | 0.01937046 | -0.074600968 |
| 0.5757687 | 0.487459106 | -0.088309594 |
| 0.620646097 | 0.711171662 | 0.090525565 |
| 0.5757687 | 0.487459106 | -0.088309594 |
| 0.620403691 | 0.676130389 | 0.055726698 |
| 0.515355294 | 0.649606299 | 0.134251005 |
| 0.524921386 | 0.656421053 | 0.131499666 |
| 0.085397178 | 0.184079602 | 0.098682424 |
| 0.05315764 | 0.067125645 | 0.013968006 |
| 0.204368955 | 0.176385889 | -0.027983066 |
| 0.468036145 | 0.570019724 | 0.101983579 |
| 0.746507857 | 0.929648241 | 0.183140384 |
| 0.433262178 | 0.641991925 | 0.208729746 |
| 0.337715341 | 0.587518284 | 0.249802943 |
| 0.597260503 | 0.714782609 | 0.117522105 |
| 0.329785043 | 0.305339266 | -0.024445777 |
| 0.525384317 | 0.702476038 | 0.177091721 |
| 0.419027635 | 0.542168675 | 0.123141039 |
| 0.578700474 | 0.720180529 | 0.141480055 |
| 0.428377138 | 0.513553114 | 0.085175975 |
| 0.391580211 | 0.513255567 | 0.121675356 |
| 0.382018276 | 0.671679198 | 0.289660922 |
| 0.45624464 | 0.691018767 | 0.234774126 |
| 0.254230827 | 0.012330456 | -0.241900371 |
| 0.124813515 | 0.253926702 | 0.129113187 |

| | | |
|-------------|-------------|--------------|
| 0.385145197 | 0.5 | 0.114854803 |
| 0.598214286 | 0.688995215 | 0.09078093 |
| 0.203532086 | 0.03164557 | -0.171886516 |
| 0.675187542 | 0.704663212 | 0.029475671 |
| 0.547944106 | 0.645948946 | 0.098004839 |
| 0.370540518 | 0.461318052 | 0.090777534 |
| 0.145683881 | 0.006335797 | -0.139348083 |
| 0.145683881 | 0.006335797 | -0.139348083 |
| 0.556999017 | 0.637647832 | 0.080648814 |
| 0.303325498 | 0.49122807 | 0.187902573 |
| 0.649426377 | 0.714217329 | 0.064790952 |
| 0.300784393 | 0.364705882 | 0.06392149 |
| 0.460145195 | 0.365288724 | -0.09485647 |
| 0.525938261 | 0.296875 | -0.229063261 |
| 0.570855513 | 0.331390508 | -0.239465005 |
| 0.550020822 | 0.447007139 | -0.103013683 |
| 0.374672817 | 0.386740331 | 0.012067515 |
| 0.052757243 | 0.106490233 | 0.05373299 |
| 0.062639564 | 0.134779241 | 0.072139676 |
| 0.71765488 | 0.77344049 | 0.05578561 |
| 0.421087233 | 0.730973451 | 0.309886218 |
| 0.828387086 | 0.925566343 | 0.097179257 |
| 0.781670997 | 0.837037037 | 0.05536604 |
| 0.263545953 | 0.44988345 | 0.186337497 |
| 0.818397495 | 0.9375 | 0.119102505 |
| 0.550577769 | 0.636230825 | 0.085653056 |
| 0.57980582 | 0.692913386 | 0.113107566 |
| 0.725538591 | 0.80036855 | 0.07482996 |
| 0.628030726 | 0.776041667 | 0.148010941 |
| 0.164808213 | 0.050776332 | -0.11403188 |
| 0.548317188 | 0.692307692 | 0.143990504 |
| 0.291666667 | 0.494117647 | 0.20245098 |
| 0.70629045 | 0.623328149 | -0.082962301 |
| 0.61702035 | 0.538592027 | -0.078428323 |
| 0.586873216 | 0.626556017 | 0.039682801 |
| 0.693001058 | 0.872239748 | 0.17923869 |
| 0.634278659 | 0.617530374 | -0.016748284 |
| 0.096404456 | 0.589423077 | 0.493018621 |
| 0.236523319 | 0.364787112 | 0.128263792 |
| 0.707595347 | 0.81122449 | 0.103629143 |
| 0.407258352 | 0.568965517 | 0.161707166 |
| 0.022250876 | 0.08492003 | 0.062669154 |
| 0.679054635 | 0.737869708 | 0.058815073 |
| 0.514675076 | 0.701906412 | 0.187231337 |

| | | |
|-------------|-------------|--------------|
| 0.455407864 | 0.647854077 | 0.192446213 |
| 0.315623642 | 0.51026393 | 0.194640288 |
| 0.26547094 | 0.594663278 | 0.329192339 |
| 0.539237511 | 0.545127796 | 0.005890284 |
| 0.196560581 | 0.323699422 | 0.127138841 |
| 0.559044044 | 0.62536565 | 0.066321606 |
| 0.393439485 | 0.317708333 | -0.075731152 |
| 0.052514145 | 0.17977068 | 0.127256535 |
| 0.34050247 | 0.380630631 | 0.04012816 |
| 0.571681841 | 0.675294768 | 0.103612926 |
| 0.556770182 | 0.686143573 | 0.12937339 |
| 0.043939987 | 0.128205128 | 0.084265141 |
| 0.694777221 | 0.751974097 | 0.057196876 |
| 0.834181986 | 0.946902655 | 0.112720669 |
| 0.599695088 | 0.704154884 | 0.104459796 |
| 0.405799161 | 0.515539305 | 0.109740145 |
| 0.102157666 | 0.259567388 | 0.157409722 |
| 0.439820297 | 0.717948718 | 0.278128421 |
| 0.439820297 | 0.717948718 | 0.278128421 |
| 0.37758692 | 0.58135861 | 0.20377169 |
| 0.37758692 | 0.58135861 | 0.20377169 |
| 0.459139627 | 0.567778259 | 0.108638632 |
| 0.41870446 | 0.528023599 | 0.109319138 |
| 0.418338715 | 0.678571429 | 0.260232713 |
| 0.309454319 | 0.098705502 | -0.210748817 |
| 0.470610674 | 0.522462562 | 0.051851889 |
| 0.71426144 | 0.751672507 | 0.037411067 |
| 0.401600312 | 0.6 | 0.198399688 |
| 0.587273843 | 0.700782661 | 0.113508818 |
| 0.253263917 | 0.556818182 | 0.303554265 |
| 0.307522883 | 0.726541555 | 0.419018672 |
| 0.408440912 | 0.664580186 | 0.256139274 |
| 0.193910674 | 0.189556509 | -0.004354165 |
| 0.55333288 | 0.580798104 | 0.027465223 |
| 0.550746557 | 0.653473344 | 0.102726787 |
| 0.60706047 | 0.785211268 | 0.178150798 |
| 0.193915204 | 0.336658354 | 0.14274315 |
| 0.180664438 | 0.558139535 | 0.377475097 |
| 0.415287159 | 0.349854227 | -0.065432932 |
| 0.406387191 | 0.508813626 | 0.102426436 |
| 0.284857837 | 0.386227545 | 0.101369707 |
| 0.512385448 | 0.679180887 | 0.166795439 |
| 0.244990824 | 0.409677419 | 0.164686595 |
| 0.542731814 | 0.660550459 | 0.117818644 |

| | | |
|-------------|-------------|--------------|
| 0.428640077 | 0.410043881 | -0.018596196 |
| 0.487335374 | 0.568552775 | 0.081217401 |
| 0.54420892 | 0.664869029 | 0.120660109 |
| 0.583181779 | 0.645461403 | 0.062279624 |
| 0.497947722 | 0.615986815 | 0.118039093 |
| 0.797019382 | 0.846464646 | 0.049445264 |
| 0.540390038 | 0.44200627 | -0.098383768 |
| 0.396953164 | 0.395357834 | -0.00159533 |
| 0.859491427 | 0.685236769 | -0.174254658 |
| 0.557047782 | 0.623095823 | 0.066048041 |
| 0.405034963 | 0.515839493 | 0.11080453 |
| 0.516451926 | 0.599461561 | 0.083009635 |
| 0.355030966 | 0.416811092 | 0.061780126 |
| 0.403015041 | 0.532541322 | 0.129526282 |
| 0.534586548 | 0.618478261 | 0.083891712 |
| 0.172515885 | 0.371229698 | 0.198713813 |
| 0.124760733 | 0.254180602 | 0.129419869 |
| 0.338292847 | 0.484975962 | 0.146683115 |
| 0.176166414 | 0.102999639 | -0.073166775 |
| 0.533330567 | 0.615882664 | 0.082552097 |
| 0.035403349 | 0.285483871 | 0.250080522 |
| 0.25053205 | 0.399109792 | 0.148577742 |
| 0.602978741 | 0.677138531 | 0.07415979 |
| 0.602823397 | 0.742268041 | 0.139444644 |
| 0.156692795 | 0.031746032 | -0.124946763 |
| 0.138174184 | 0.190444145 | 0.052269961 |
| 0.605770401 | 0.685886875 | 0.080116475 |
| 0.376738644 | 0.312406577 | -0.064332067 |
| 0.641610672 | 0.518918919 | -0.122691753 |
| 0.298927564 | 0.231543624 | -0.06738394 |
| 0.401161839 | 0.720647773 | 0.319485934 |
| 0.375132556 | 0.618066561 | 0.242934005 |
| 0.457164851 | 0.541292639 | 0.084127788 |
| 0.120186902 | 0.194866233 | 0.074679331 |
| 0.058550063 | 0.184496124 | 0.125946061 |
| 0.209880669 | 0.400601504 | 0.190720835 |
| 0.322955125 | 0.764784946 | 0.441829821 |
| 0.219487292 | 0.196575777 | -0.022911515 |
| 0.545147254 | 0.611782708 | 0.066635454 |
| 0.721258822 | 0.650316456 | -0.070942367 |
| 0.491394763 | 0.487591241 | -0.003803522 |
| 0.535214244 | 0.630653266 | 0.095439022 |
| 0.380006425 | 0.565789474 | 0.185783048 |
| 0.275289058 | 0.418426104 | 0.143137046 |

| | | |
|-------------|-------------|--------------|
| 0.830304604 | 0.757847534 | -0.07245707 |
| 0.493984344 | 0.617252931 | 0.123268587 |
| 0.12179158 | 0.05930872 | -0.06248286 |
| 0.680238122 | 0.74272801 | 0.062489888 |
| 0.664314351 | 0.738396624 | 0.074082273 |
| 0.618253611 | 0.834791059 | 0.216537448 |
| 0.472863581 | 0.563909774 | 0.091046194 |
| 0.073439337 | 0.153439153 | 0.079999817 |
| 0.186267911 | 0.298090359 | 0.111822447 |
| 0.504021143 | 0.656568779 | 0.152547636 |
| 0.720708077 | 0.582959641 | -0.137748436 |
| 0.67483705 | 0.755600815 | 0.080763765 |
| 0.058977838 | 0.627118644 | 0.568140806 |
| 0.491882899 | 0.656540861 | 0.164657962 |
| 0.064837989 | 0.609182531 | 0.544344542 |
| 0.073582375 | 0.4 | 0.326417625 |
| 0.099781398 | 0.438356164 | 0.338574767 |
| 0.351607981 | 0.537207909 | 0.185599927 |
| 0.206684923 | 0.082043344 | -0.124641579 |
| 0.685495731 | 0.657657658 | -0.027838073 |
| 0.137168027 | 0.224381625 | 0.087213599 |
| 0.847455929 | 0.661870504 | -0.185585426 |
| 0.634115837 | 0.719549642 | 0.085433804 |
| 0.422112003 | 0.657754011 | 0.235642007 |
| 0.285659411 | 0.391420912 | 0.105761501 |
| 0.512432376 | 0.613214551 | 0.100782175 |
| 0.409100462 | 0.545454545 | 0.136354083 |
| 0.622142583 | 0.743890977 | 0.121748394 |
| 0.544898114 | 0.649253731 | 0.104355617 |
| 0.36570525 | 0.603947368 | 0.238242119 |
| 0.213305701 | 0.102040816 | -0.111264885 |
| 0.860393706 | 0.871351351 | 0.010957646 |
| 0.458276109 | 0.517681982 | 0.059405874 |
| 0.55390238 | 0.357798165 | -0.196104215 |
| 0.565946155 | 0.566623545 | 0.00067739 |
| 0.561317364 | 0.563802083 | 0.002484719 |
| 0.574607719 | 0.563458856 | -0.011148863 |
| 0.057946073 | 0.154661017 | 0.096714944 |
| 0.594346525 | 0.796875 | 0.202528475 |
| 0.305222437 | 0.646907216 | 0.341684779 |
| 0.199147915 | 0.368251038 | 0.169103123 |
| 0.71642089 | 0.788990826 | 0.072569936 |
| 0.12187727 | 0.191709845 | 0.069832575 |
| 0.391564689 | 0.854961832 | 0.463397143 |

| | | |
|-------------|-------------|--------------|
| 0.944638311 | 0.892018779 | -0.052619532 |
| 0.542611273 | 0.634046891 | 0.091435618 |
| 0.227069809 | 0.621004566 | 0.393934757 |
| 0.591893556 | 0.701208981 | 0.109315425 |
| 0.289055564 | 0.599615631 | 0.310560067 |
| 0.456574017 | 0.555633803 | 0.099059786 |
| 0.426939925 | 0.662037037 | 0.235097112 |
| 0.636930495 | 0.692468619 | 0.055538124 |
| 0.495131579 | 0.838709677 | 0.343578098 |
| 0.099123221 | 0.023959647 | -0.075163574 |
| 0.216004629 | 0.45844504 | 0.242440411 |
| 0.207376178 | 0.311701584 | 0.104325406 |
| 0.655595115 | 0.693227092 | 0.037631977 |
| 0.742231638 | 0.861111111 | 0.118879473 |
| 0.136577941 | 0.063943162 | -0.072634779 |
| 0.202702431 | 0.090799031 | -0.1119034 |
| 0.547401034 | 0.459823743 | -0.087577291 |
| 0.274461728 | 0.130635838 | -0.14382589 |
| 0.514156045 | 0.278195489 | -0.235960557 |
| 0.539270755 | 0.612645795 | 0.07337504 |
| 0.477611553 | 0.584086799 | 0.106475247 |
| 0.475160752 | 0.648804379 | 0.173643627 |
| 0.435929442 | 0.434686347 | -0.001243095 |
| 0.099982131 | 0.295368782 | 0.195386651 |
| 0.554878405 | 0.771725032 | 0.216846627 |
| 0.227416247 | 0.458352196 | 0.230935948 |
| 0.091629594 | 0.193181818 | 0.101552224 |
| 0.580875795 | 0.686936937 | 0.106061142 |
| 0.309876936 | 0.356257046 | 0.04638011 |
| 0.445859192 | 0.589576547 | 0.143717355 |
| 0.598353671 | 0.68977884 | 0.091425169 |
| 0.474162826 | 0.616103523 | 0.141940696 |
| 0.26925912 | 0.373547811 | 0.10428869 |
| 0.005190311 | 0.057377049 | 0.052186738 |
| 0.581983399 | 0.73381295 | 0.15182955 |
| 0.005190311 | 0.057377049 | 0.052186738 |
| 0.576415106 | 0.656707439 | 0.080292333 |
| 0.067458756 | 0.195512821 | 0.128054064 |
| 0.060534969 | 0.148471616 | 0.087936647 |
| 0.208146782 | 0.287227002 | 0.07908022 |
| 0.355535558 | 0.242346939 | -0.11318862 |
| 0.570328588 | 0.73968254 | 0.169353952 |
| 0.333674304 | 0.437908497 | 0.104234192 |
| 0.434217071 | 0.654714952 | 0.220497881 |

| | | |
|-------------|-------------|--------------|
| 0.510446602 | 0.714285714 | 0.203839112 |
| 0.376790909 | 0.491114701 | 0.114323792 |
| 0.007976572 | 0 | -0.007976572 |
| 0.61741574 | 0.798665184 | 0.181249443 |
| 0.599996127 | 0.713463751 | 0.113467625 |
| 0.743546532 | 0.843567251 | 0.100020719 |
| 0.382109167 | 0.545972915 | 0.163863748 |
| 0.095395743 | 0.272432432 | 0.17703669 |
| 0.561702979 | 0.646945249 | 0.08524227 |
| 0.474337535 | 0.221590909 | -0.252746626 |
| 0.057056821 | 0.12875 | 0.071693179 |
| 0.511910621 | 0.608322026 | 0.096411405 |
| 0.036258722 | 0.232786885 | 0.196528163 |
| 0.651634895 | 0.681678082 | 0.030043187 |
| 0.56276278 | 0.626770538 | 0.064007758 |
| 0.615777364 | 0.549399199 | -0.066378165 |
| 0.507508019 | 0.205992509 | -0.301515509 |
| 0.627541438 | 0.689558514 | 0.062017077 |
| 0.573540352 | 0.732120452 | 0.1585801 |
| 0.538649282 | 0.575587165 | 0.036937883 |
| 0.444691517 | 0.526380976 | 0.081689459 |
| 0.181732139 | 0.507710558 | 0.325978419 |
| 0.545588345 | 0.731481481 | 0.185893137 |
| 0.166516449 | 0.322944896 | 0.156428447 |
| 0.79493009 | 0.885802469 | 0.090872379 |
| 0.438210444 | 0.486607143 | 0.048396698 |
| 0.122979626 | 0.300865801 | 0.177886175 |
| 0.493082941 | 0.620592384 | 0.127509443 |
| 0.208769564 | 0.155183516 | -0.053586048 |
| 0.477212043 | 0.399086758 | -0.078125285 |
| 0.419268913 | 0.555641422 | 0.136372508 |
| 0.684908988 | 0.667715544 | -0.017193444 |
| 0.101782914 | 0.029768467 | -0.072014446 |
| 0.580296193 | 0.745098039 | 0.164801846 |
| 0.038757387 | 0.271604938 | 0.232847552 |
| 0.565533408 | 0.757009346 | 0.191475937 |
| 0.17557833 | 0.237603306 | 0.062024976 |
| 0.31433008 | 0.573964497 | 0.259634417 |
| 0.543145743 | 0.683431953 | 0.14028621 |
| 0.278535013 | 0.471365639 | 0.192830626 |
| 0.46376205 | 0.58126195 | 0.1174999 |
| 0.20689087 | 0.298969072 | 0.092078202 |
| 0.035381361 | 0.171910975 | 0.136529614 |
| 0.794421531 | 0.853639847 | 0.059218316 |

| | | |
|-------------|-------------|--------------|
| 0.524735244 | 0.64393778 | 0.119202535 |
| 0.478838118 | 0.487771739 | 0.008933622 |
| 0.603401405 | 0.677419355 | 0.07401795 |
| 0.722876587 | 0.861445783 | 0.138569196 |
| 0.585551007 | 0.674025974 | 0.088474967 |
| 0.433522727 | 0.636363636 | 0.202840909 |
| 0.64929386 | 0.736906962 | 0.087613103 |
| 0.211440217 | 0.41011236 | 0.198672143 |
| 0.549550868 | 0.655462185 | 0.105911317 |
| 0.636370843 | 0.781469649 | 0.145098806 |
| 0.417754874 | 0.588528182 | 0.170773308 |
| 0.189077625 | 0.356155365 | 0.16707774 |
| 0.244147804 | 0.448398577 | 0.204250773 |
| 0.274313468 | 0.143497758 | -0.13081571 |
| 0.579846094 | 0.409163987 | -0.170682106 |
| 0.057659893 | 0.079317269 | 0.021657376 |
| 0.555148301 | 0.660650807 | 0.105502505 |
| 0.414923 | 0.622641509 | 0.207718509 |
| 0.456231149 | 0.687878788 | 0.231647639 |
| 0.167546482 | 0.097131682 | -0.0704148 |
| 0.260213444 | 0.347048301 | 0.086834857 |
| 0.407947206 | 0.494830133 | 0.086882927 |
| 0.375002408 | 0.591078067 | 0.216075659 |
| 0.296806134 | 0.186157518 | -0.110648616 |
| 0.433059187 | 0.532673267 | 0.09961408 |
| 0.244032846 | 0.474245115 | 0.230212269 |
| 0.262356979 | 0.175824176 | -0.086532804 |
| 0.215114242 | 0.736434109 | 0.521319867 |
| 0.767027721 | 0.161144578 | -0.605883142 |
| 0.751718672 | 0.624973043 | -0.12674563 |
| 0.513157206 | 0.047086247 | -0.466070959 |
| 0.548503631 | 0.696556277 | 0.148052646 |
| 0.648204864 | 0.713983051 | 0.065778187 |
| 0.038297321 | 0.110514541 | 0.072217221 |
| 0.116737476 | 0.189655172 | 0.072917696 |
| 0.442797334 | 0.487485101 | 0.044687767 |
| 0.548820446 | 0.419708029 | -0.129112416 |
| 0.783565045 | 0.8721174 | 0.088552356 |
| 0.373626104 | 0.461436873 | 0.087810768 |
| 0.451836211 | 0.490245437 | 0.038409227 |
| 0.151897858 | 0.208856089 | 0.056958231 |
| 0.577573188 | 0.672839506 | 0.095266318 |
| 0.625995615 | 0.791155867 | 0.165160252 |
| 0.499854442 | 0.583001328 | 0.083146886 |

| | | |
|-------------|-------------|--------------|
| 0.612178588 | 0.698316498 | 0.086137911 |
| 0.669769504 | 0.915254237 | 0.245484734 |
| 0.616626789 | 0.687609075 | 0.070982286 |
| 0.162610042 | 0.264802632 | 0.102192589 |
| 0.211974021 | 0.28477842 | 0.072804399 |
| 0.253361971 | 0.262904336 | 0.009542365 |
| 0.200189137 | 0.327262379 | 0.127073242 |
| 0.180412737 | 0.106112054 | -0.074300683 |
| 0.642018123 | 0.690681818 | 0.048663696 |
| 0.354168762 | 0.329341317 | -0.024827445 |
| 0.058157306 | 0.150194553 | 0.092037247 |
| 0.144138786 | 0.237449118 | 0.093310333 |
| 0.364196732 | 0.339425587 | -0.024771145 |
| 0.524336026 | 0.689703808 | 0.165367782 |
| 0.487157683 | 0.571119524 | 0.083961841 |
| 0.572977452 | 0.703208556 | 0.130231105 |
| 0.804948848 | 0.682868716 | -0.122080132 |
| 0.815932429 | 0.73603857 | -0.079893859 |
| 0.378466061 | 0.358922559 | -0.019543502 |
| 0.54193232 | 0.554033486 | 0.012101165 |
| 0.488438198 | 0.501402081 | 0.012963882 |
| 0.401886485 | 0.221411192 | -0.180475293 |
| 0.464568361 | 0.690165361 | 0.225597 |
| 0.539118548 | 0.481206294 | -0.057912254 |
| 0.634617746 | 0.523076923 | -0.111540823 |
| 0.572416274 | 0.643258427 | 0.070842153 |
| 0.207681466 | 0.289256198 | 0.081574733 |
| 0.497999836 | 0.602010245 | 0.104010409 |
| 0.406935875 | 0.628111274 | 0.221175399 |
| 0.569531592 | 0.556915545 | -0.012616047 |
| 0.743047368 | 0.861138861 | 0.118091494 |
| 0.717421358 | 0.872611465 | 0.155190107 |
| 0.370479049 | 0.582089552 | 0.211610503 |
| 0.033288098 | 0.036516854 | 0.003228756 |
| 0.206613757 | 0.316384181 | 0.109770424 |
| 0.333420033 | 0.472972973 | 0.13955294 |
| 0.63458384 | 0.48004394 | -0.1545399 |
| 0.616387012 | 0.362546125 | -0.253840886 |
| 0.78126426 | 0.594475138 | -0.186789122 |
| 0.646138406 | 0.515151515 | -0.13098689 |
| 0.175567467 | 0.029520295 | -0.146047172 |
| 0.115816179 | 0.061797753 | -0.054018426 |
| 0.115816179 | 0.061797753 | -0.054018426 |
| 0.462214629 | 0.674911661 | 0.212697032 |

| | | |
|-------------|-------------|--------------|
| 0.504474925 | 0.331428571 | -0.173046354 |
| 0.575227706 | 0.652242744 | 0.077015038 |
| 0.447428824 | 0.370617696 | -0.076811127 |
| 0.641549587 | 0.714436249 | 0.072886662 |
| 0.47153244 | 0.52254902 | 0.05101658 |
| 0.389031021 | 0.589333333 | 0.200302313 |
| 0.244600389 | 0.454751131 | 0.210150742 |
| 0.345539868 | 0.735005453 | 0.389465585 |
| 0.515638481 | 0.30952381 | -0.206114672 |
| 0.340357453 | 0.355160142 | 0.01480269 |
| 0.306014362 | 0.498876404 | 0.192862043 |
| 0.41578367 | 0.2375 | -0.17828367 |
| 0.551736533 | 0.468468468 | -0.083268064 |
| 0.847389995 | 0.966480447 | 0.119090452 |
| 0.209071876 | 0.238235294 | 0.029163418 |
| 0.517812811 | 0.244114002 | -0.273698808 |
| 0.559832117 | 0.598560935 | 0.038728818 |
| 0.603603604 | 0.821428571 | 0.217824968 |
| 0.232066277 | 0.179487179 | -0.052579097 |
| 0.205384415 | 0.375690608 | 0.170306193 |
| 0.221877114 | 0.37150466 | 0.149627547 |
| 0.405081773 | 0.07091715 | -0.334164624 |
| 0.602400634 | 0.786561265 | 0.184160631 |
| 0.7056119 | 0.800904977 | 0.095293077 |
| 0.092756243 | 0.158918406 | 0.066162163 |
| 0.685383543 | 0.726577438 | 0.041193895 |
| 0.179224897 | 0.249240122 | 0.070015224 |
| 0.652590748 | 0.705757383 | 0.053166635 |
| 0.587612904 | 0.517463235 | -0.070149669 |
| 0.328851648 | 0.496598639 | 0.167746992 |
| 0.298175164 | 0.508196721 | 0.210021557 |
| 0.481575999 | 0.624132614 | 0.142556615 |
| 0.33374477 | 0.431188351 | 0.097443581 |
| 0.280649718 | 0.374805599 | 0.094155881 |
| 0.37057171 | 0.477769405 | 0.107197695 |
| 0.616981314 | 0.708163265 | 0.091181951 |
| 0.450943079 | 0.047911548 | -0.403031531 |
| 0.365271419 | 0.324263039 | -0.041008381 |
| 0.753347169 | 0.891108247 | 0.137761079 |
| 0.588245065 | 0.453043478 | -0.135201587 |
| 0.321612612 | 0.197183099 | -0.124429514 |
| 0.426119403 | 0.283112583 | -0.14300682 |
| 0.370687265 | 0.721193416 | 0.35050615 |
| 0.184337349 | 0.534482759 | 0.350145409 |

| | | |
|-------------|-------------|--------------|
| 0.078678679 | 0.520871143 | 0.442192465 |
| 0.01859161 | 0.032085561 | 0.013493952 |
| 0.150476748 | 0.139473684 | -0.011003064 |
| 0.591830467 | 0.780487805 | 0.188657338 |
| 0.264687162 | 0.330952381 | 0.066265219 |
| 0.605741514 | 0.68271036 | 0.076968846 |
| 0.093566196 | 0.155861166 | 0.06229497 |
| 0.786764706 | 0.62295082 | -0.163813886 |
| 0.096045046 | 0 | -0.096045046 |
| 0.47847425 | 0.574170462 | 0.095696212 |
| 0.300843131 | 0.153846154 | -0.146996977 |
| 0.207426046 | 0.384458078 | 0.177032031 |
| 0.539449077 | 0.619026351 | 0.079577274 |
| 0.056409884 | 0.164098889 | 0.107689006 |
| 0.568591616 | 0.559804993 | -0.008786623 |
| 0.574489097 | 0.717821782 | 0.143332686 |
| 0.574102152 | 0.703379224 | 0.129277072 |
| 0.576393909 | 0.794507576 | 0.218113667 |
| 0.627534553 | 0.703939877 | 0.076405324 |
| 0.671234054 | 0.784810127 | 0.113576073 |
| 0.539269406 | 0.725490196 | 0.18622079 |
| 0.476040214 | 0.498113208 | 0.022072994 |
| 0.418836303 | 0.479157714 | 0.060321411 |
| 0.564281345 | 0.653356357 | 0.089075012 |
| 0.497338533 | 0.601626016 | 0.104287483 |
| 0.293578961 | 0.329192547 | 0.035613585 |
| 0.280176286 | 0.622641509 | 0.342465224 |
| 0.426060038 | 0.549266862 | 0.123206824 |
| 0.579224948 | 0.485664639 | -0.093560309 |
| 0.182323266 | 0.282754759 | 0.100431494 |
| 0.584053156 | 0.705882353 | 0.121829197 |
| 0.202222679 | 0.547810545 | 0.345587866 |
| 0.777478325 | 0.214731099 | -0.562747226 |
| 0.468389557 | 0.654019874 | 0.185630317 |
| 0.636244261 | 0.763872491 | 0.12762823 |
| 0.69892841 | 0.784615385 | 0.085686975 |
| 0.752127471 | 0.67775974 | -0.07436773 |
| 0.414811015 | 0.714801444 | 0.299990429 |
| 0.46642488 | 0.526557712 | 0.060132832 |
| 0.73944332 | 0.840324763 | 0.100881443 |
| 0.490225143 | 0.652828467 | 0.162603324 |
| 0.69038077 | 0.525622255 | -0.164758515 |
| 0.555764645 | 0.63401704 | 0.078252395 |
| 0.430682421 | 0.563428571 | 0.13274615 |

| | | |
|-------------|-------------|--------------|
| 0.688912939 | 0.704318937 | 0.015405998 |
| 0.632251359 | 0.706666667 | 0.074415307 |
| 0.589559792 | 0.474501109 | -0.115058683 |
| 0.378445192 | 0.492276004 | 0.113830812 |
| 0.648540956 | 0.839228296 | 0.19068734 |
| 0.294387755 | 0.590243902 | 0.295856147 |
| 0.695793103 | 0.696909272 | 0.001116169 |
| 0.574146119 | 0.70049505 | 0.126348931 |
| 0.395974955 | 0.74137931 | 0.345404355 |
| 0.617694432 | 0.878661088 | 0.260966656 |
| 0.483187777 | 0.684300341 | 0.201112564 |
| 0.687584997 | 0.762863535 | 0.075278538 |
| 0.622665785 | 0.712056304 | 0.089390519 |
| 0.317301279 | 0.396996997 | 0.079695718 |
| 0.493162788 | 0.564013841 | 0.070851052 |
| 0.030642361 | 0.24587156 | 0.215229199 |
| 0.337418301 | 0.490825688 | 0.153407387 |
| 0.660669823 | 0.892667375 | 0.231997552 |
| 0.579106963 | 0.446153846 | -0.132953117 |
| 0.575294118 | 0.700854701 | 0.125560583 |
| 0.607342353 | 0.6624487 | 0.055106348 |
| 0.721232572 | 0.791896869 | 0.070664297 |
| 0.673373947 | 0.743186583 | 0.069812636 |
| 0.458873011 | 0.618374558 | 0.159501547 |
| 0.834083521 | 0.762430939 | -0.071652582 |
| 0.07796656 | 0.061639344 | -0.016327215 |
| 0.521428182 | 0.564193168 | 0.042764986 |
| 0.128220675 | 0.158388521 | 0.030167846 |
| 0.615771483 | 0.546629732 | -0.069141751 |
| 0.471816783 | 0.617379436 | 0.145562653 |
| 0.488763856 | 0.580994584 | 0.092230728 |
| 0.558718387 | 0.600813203 | 0.042094816 |
| 0.22869828 | 0.105065666 | -0.123632614 |
| 0.560208689 | 0.662835619 | 0.10262693 |
| 0.55408992 | 0.504469987 | -0.049619933 |
| 0.530120852 | 0.591422122 | 0.06130127 |
| 0.464472815 | 0.539783002 | 0.075310186 |
| 0.492422261 | 0.593333333 | 0.100911073 |
| 0.166298343 | 0.426395939 | 0.260097597 |
| 0.645432178 | 0.744433688 | 0.099001511 |
| 0.642536807 | 0.750979694 | 0.108442887 |
| 0.073620878 | 0.057490558 | -0.016130319 |
| 0.634308589 | 0.660946845 | 0.026638256 |
| 0.596307198 | 0.732006126 | 0.135698927 |

| | | |
|-------------|-------------|--------------|
| 0.699540368 | 0.813638487 | 0.114098119 |
| 0.632593618 | 0.707306141 | 0.074712523 |
| 0.09643025 | 0.265204799 | 0.16877455 |
| 0.581660516 | 0.675106394 | 0.093445878 |
| 0.669747899 | 0.930555556 | 0.260807656 |
| 0.415349786 | 0.660505237 | 0.245155451 |
| 0.56947237 | 0.693258644 | 0.123786274 |
| 0.381663815 | 0.561320755 | 0.17965694 |
| 0.126567452 | 0.228550566 | 0.101983113 |
| 0.770647321 | 0.675 | -0.095647321 |
| 0.232150538 | 0.424657534 | 0.192506997 |
| 0.232150538 | 0.424657534 | 0.192506997 |
| 0.352959273 | 0.623655914 | 0.270696641 |
| 0.252401284 | 0.19302554 | -0.059375744 |
| 0.693574391 | 0.75928026 | 0.06570587 |
| 0.532863918 | 0.680565897 | 0.147701979 |
| 0.601853632 | 0.677992832 | 0.076139199 |
| 0.301211029 | 0.099469496 | -0.201741533 |
| 0.584693951 | 0.656903479 | 0.072209528 |
| 0.585791265 | 0.657939542 | 0.072148277 |
| 0.460166682 | 0.582187595 | 0.122020913 |
| 0.650869317 | 0.708615049 | 0.057745732 |
| 0.673309377 | 0.737799835 | 0.064490457 |
| 0.470262327 | 0.515169721 | 0.044907394 |
| 0.253754275 | 0.337043908 | 0.083289634 |
| 0.469565099 | 0.558494405 | 0.088929306 |
| 0.632458189 | 0.703986892 | 0.071528704 |
| 0.398959771 | 0.322636103 | -0.076323667 |
| 0.619875314 | 0.523076923 | -0.09679839 |
| 0.390909091 | 0.544444444 | 0.153535354 |
| 0.336522955 | 0.46875 | 0.132227045 |
| 0.571165966 | 0.439306358 | -0.131859608 |
| 0.618457503 | 0.489112228 | -0.129345275 |
| 0.648021244 | 0.637951106 | -0.010070138 |
| 0.425776625 | 0.452273516 | 0.026496891 |
| 0.608757213 | 0.670870029 | 0.062112816 |
| 0.360795455 | 0.505747126 | 0.144951672 |
| 0.167937757 | 0.260047281 | 0.092109524 |
| 0.51823712 | 0.619512195 | 0.101275075 |
| 0.640863131 | 0.732887701 | 0.092024569 |
| 0.352679603 | 0.44137931 | 0.088699708 |
| 0.661761194 | 0.673992674 | 0.01223148 |
| 0.408177877 | 0.563226116 | 0.155048239 |
| 0.674044044 | 0.811175337 | 0.137131293 |

| | | |
|-------------|-------------|--------------|
| 0.515693144 | 0.543434343 | 0.0277412 |
| 0.64926651 | 0.727506427 | 0.078239917 |
| 0.077640523 | 0.037955074 | -0.03968545 |
| 0.684684492 | 0.858477412 | 0.173792921 |
| 0.713009504 | 0.872736954 | 0.15972745 |
| 0.758639694 | 0.862046632 | 0.103406939 |
| 0.257778414 | 0.045070423 | -0.212707991 |
| 0.377426595 | 0.164864865 | -0.21256173 |
| 0.392687482 | 0.496178344 | 0.103490862 |
| 0.319759408 | 0.303616913 | -0.016142495 |
| 0.306056503 | 0.114010989 | -0.192045514 |
| 0.400865744 | 0.477678571 | 0.076812827 |
| 0.092584824 | 0.01510989 | -0.077474934 |
| 0.330854753 | 0.659388646 | 0.328533893 |
| 0.113147977 | 0.315555556 | 0.202407579 |
| 0.353848727 | 0.319652723 | -0.034196004 |
| 0.333889695 | 0.300293994 | -0.033595701 |
| 0.647873348 | 0.789785344 | 0.141911996 |
| 0.626779305 | 0.713739335 | 0.08696003 |
| 0.536279346 | 0.614910026 | 0.07863068 |
| 0.650208047 | 0.722572509 | 0.072364463 |
| 0.625874058 | 0.477366255 | -0.148507803 |
| 0.457257396 | 0.557353976 | 0.10009658 |
| 0.490533174 | 0.494802495 | 0.004269321 |
| 0.469750062 | 0.511682934 | 0.041932872 |
| 0.593469495 | 0.698736422 | 0.105266927 |
| 0.543053697 | 0.628257888 | 0.085204191 |
| 0.205240352 | 0.402702703 | 0.19746235 |
| 0.391539124 | 0.433476395 | 0.041937271 |
| 0.174415066 | 0.282387191 | 0.107972124 |
| 0.518340998 | 0.717670286 | 0.199329288 |
| 0.159064188 | 0.276663994 | 0.117599806 |
| 0.332977534 | 0.416372203 | 0.083394669 |
| 0.395613097 | 0.286567164 | -0.109045933 |
| 0.433167655 | 0.41776408 | -0.015403575 |
| 0.463222125 | 0.720338983 | 0.257116858 |
| 0.507644529 | 0.601366743 | 0.093722213 |
| 0.318442809 | 0.442779292 | 0.124336482 |
| 0.321753865 | 0.404785643 | 0.083031778 |
| 0.256502767 | 0.390728477 | 0.134225709 |
| 0.206164784 | 0.376071089 | 0.169906305 |
| 0.205653117 | 0.379842304 | 0.174189186 |
| 0.296079951 | 0.337563452 | 0.041483501 |
| 0.557345567 | 0.452991453 | -0.104354114 |

| | | |
|-------------|-------------|--------------|
| 0.394261808 | 0.514851485 | 0.120589677 |
| 0.330585389 | 0.408950617 | 0.078365229 |
| 0.426630776 | 0.561728395 | 0.135097619 |
| 0.340734127 | 0.418369015 | 0.077634887 |
| 0.586335134 | 0.542276423 | -0.044058712 |
| 0.590162041 | 0.680426557 | 0.090264515 |
| 0.663732692 | 0.804635762 | 0.14090307 |
| 0.167773133 | 0.306722689 | 0.138949556 |
| 0.44295038 | 0.606203008 | 0.163252628 |
| 0.216198481 | 0.448818898 | 0.232620417 |
| 0.673702772 | 0.776334776 | 0.102632005 |
| 0.71738554 | 0.667266187 | -0.050119353 |
| 0.790428095 | 0.850574713 | 0.060146618 |
| 0.857594184 | 0.915869981 | 0.058275797 |
| 0.608534946 | 0.504587156 | -0.10394779 |
| 0.176783451 | 0.232489191 | 0.05570574 |
| 0.549670466 | 0.639016018 | 0.089345552 |
| 0.218148599 | 0.373362445 | 0.155213846 |
| 0.255737886 | 0.342374925 | 0.086637039 |
| 0.378196278 | 0.613756614 | 0.235560336 |
| 0.465661443 | 0.571054926 | 0.105393483 |
| 0.565762562 | 0.638143582 | 0.07238102 |
| 0.168106899 | 0.265116279 | 0.09700938 |
| 0.725514472 | 0.684947491 | -0.040566981 |
| 0.56092832 | 0.810344828 | 0.249416508 |
| 0.715913046 | 0.799484204 | 0.083571158 |
| 0.288000688 | 0.424603175 | 0.136602487 |
| 0.496211229 | 0.564417178 | 0.068205949 |
| 0.650652335 | 0.739864865 | 0.08921253 |
| 0.41261052 | 0.642647059 | 0.230036539 |
| 0.646444494 | 0.740134028 | 0.093689534 |
| 0.5619138 | 0.715563506 | 0.153649706 |
| 0.554049119 | 0.472952087 | -0.081097032 |
| 0.422912517 | 0.588174274 | 0.165261757 |
| 0.503235674 | 0.352555701 | -0.150679973 |
| 0.521564482 | 0.712121212 | 0.19055673 |
| 0.417536159 | 0.521505376 | 0.103969217 |
| 0.580089949 | 0.759328358 | 0.17923841 |
| 0.562491068 | 0.44756179 | -0.114929278 |
| 0.372732885 | 0.266544118 | -0.106188767 |
| 0.762574153 | 0.714953271 | -0.047620882 |
| 0.685391749 | 0.785114717 | 0.099722968 |
| 0.646367837 | 0.588139724 | -0.058228113 |
| 0.363343624 | 0.64939759 | 0.286053967 |

| | | |
|-------------|-------------|--------------|
| 0.370698256 | 0.653333333 | 0.282635077 |
| 0.728400673 | 0.802 | 0.073599327 |
| 0.678506206 | 0.875675676 | 0.19716947 |
| 0.508221855 | 0.641741071 | 0.133519217 |
| 0.626541353 | 0.726857888 | 0.100316534 |
| 0.631986617 | 0.794392523 | 0.162405906 |
| 0.511185182 | 0.64115942 | 0.129974238 |
| 0.413217247 | 0.524940618 | 0.11172337 |
| 0.612268969 | 0.681658468 | 0.069389499 |
| 0.558073871 | 0.550970874 | -0.007102997 |
| 0.563608333 | 0.617166213 | 0.05355788 |
| 0.534519363 | 0.738738739 | 0.204219376 |
| 0.571385022 | 0.656398104 | 0.085013082 |
| 0.564303504 | 0.631178707 | 0.066875203 |
| 0.688836663 | 0.573604061 | -0.115232602 |
| 0.342666274 | 0.811501597 | 0.468835324 |
| 0.633656654 | 0.8 | 0.166343346 |
| 0.613273455 | 0.427769986 | -0.185503469 |
| 0.540982931 | 0.650273224 | 0.109290293 |
| 0.661256422 | 0.715949188 | 0.054692766 |
| 0.624974098 | 0.824451411 | 0.199477313 |
| 0.488670217 | 0.750869061 | 0.262198845 |
| 0.697330239 | 0.24291498 | -0.454415259 |
| 0.39248219 | 0.624573379 | 0.232091189 |
| 0.534241194 | 0.375757576 | -0.158483618 |
| 0.568330087 | 0.478233305 | -0.090096781 |
| 0.608232169 | 0.49463807 | -0.113594099 |
| 0.676817356 | 0.826418548 | 0.149601191 |
| 0.692169901 | 0.791613723 | 0.099443822 |
| 0.472171689 | 0.553977273 | 0.081805584 |
| 0.416915979 | 0.520244461 | 0.103328482 |
| 0.54651695 | 0.360080241 | -0.186436709 |
| 0.558175981 | 0.48478836 | -0.073387622 |
| 0.604123635 | 0.454586843 | -0.149536793 |
| 0.651161401 | 0.758936755 | 0.107775355 |
| 0.592671179 | 0.525013028 | -0.067658151 |
| 0.460061409 | 0.587694484 | 0.127633074 |
| 0.287398542 | 0.445512821 | 0.158114278 |
| 0.348045581 | 0.478142077 | 0.130096495 |
| 0.30924064 | 0.170825336 | -0.138415304 |
| 0.338928624 | 0.525114155 | 0.186185532 |
| 0.347067615 | 0.642857143 | 0.295789528 |
| 0.530245542 | 0.407103825 | -0.123141717 |
| 0.482801418 | 0.625098348 | 0.142296929 |

| | | |
|-------------|-------------|--------------|
| 0.353591739 | 0.58524173 | 0.231649991 |
| 0.391126574 | 0.302663438 | -0.088463136 |
| 0.53094362 | 0.659136213 | 0.128192592 |
| 0.278733491 | 0.623376623 | 0.344643133 |
| 0.471088021 | 0.537788018 | 0.066699997 |
| 0.590367802 | 0.282945736 | -0.307422066 |
| 0.680397647 | 0.664987406 | -0.015410241 |
| 0.347697896 | 0.42172524 | 0.074027344 |
| 0.45713141 | 0.302439024 | -0.154692386 |
| 0.521616441 | 0.628378378 | 0.106761938 |
| 0.530618663 | 0.636803874 | 0.106185211 |
| 0.568967012 | 0.390374332 | -0.178592681 |
| 0.541619974 | 0.65767285 | 0.116052876 |
| 0.443190718 | 0.666666667 | 0.223475949 |
| 0.551172393 | 0.563829787 | 0.012657394 |
| 0.505100655 | 0.632478632 | 0.127377978 |
| 0.508745287 | 0.615 | 0.106254713 |
| 0.450803907 | 0.350174216 | -0.100629691 |
| 0.417818205 | 0.526699029 | 0.108880824 |
| 0.599623706 | 0.689236111 | 0.089612405 |
| 0.476192471 | 0.345701917 | -0.130490554 |
| 0.514013161 | 0.371278459 | -0.142734702 |
| 0.371721075 | 0.27739726 | -0.094323815 |
| 0.594681517 | 0.703096539 | 0.108415022 |
| 0.374026999 | 0.246710526 | -0.127316473 |
| 0.626882307 | 0.725344037 | 0.09846173 |
| 0.527741519 | 0.641705069 | 0.11396355 |
| 0.562231603 | 0.533727228 | -0.028504375 |
| 0.731149408 | 0.811952191 | 0.080802784 |
| 0.42513089 | 0.657894737 | 0.232763847 |
| 0.809795016 | 0.870056497 | 0.060261481 |
| 0.639581873 | 0.752066116 | 0.112484243 |
| 0.727983413 | 0.897727273 | 0.16974386 |
| 0.731703852 | 0.850194553 | 0.118490701 |
| 0.694027327 | 0.805642633 | 0.111615307 |
| 0.403036656 | 0.640506329 | 0.237469673 |
| 0.700927862 | 0.725252525 | 0.024324663 |
| 0.496637212 | 0.406091371 | -0.090545841 |
| 0.696088305 | 0.775653282 | 0.079564977 |
| 0.642211564 | 0.737980769 | 0.095769205 |
| 0.44827908 | 0.367295597 | -0.080983483 |
| 0.481048581 | 0.682692308 | 0.201643727 |
| 0.343116883 | 0.265432099 | -0.077684784 |
| 0.738615091 | 0.813084112 | 0.074469022 |

| | | |
|-------------|-------------|--------------|
| 0.534715827 | 0.602394842 | 0.067679015 |
| 0.202439529 | 0.297360248 | 0.09492072 |
| 0.480498568 | 0.537151703 | 0.056653135 |
| 0.528691884 | 0.628997868 | 0.100305984 |
| 0.402947312 | 0.518642929 | 0.115695617 |
| 0.400299202 | 0.453488372 | 0.05318917 |
| 0.430179505 | 0.561745743 | 0.131566238 |
| 0.497168387 | 0.815384615 | 0.318216229 |
| 0.481778195 | 0.55994898 | 0.078170785 |
| 0.424589709 | 0.499642602 | 0.075052893 |
| 0.482475263 | 0.699152542 | 0.21667728 |
| 0.423417958 | 0.667206478 | 0.243788519 |
| 0.525310267 | 0.666191155 | 0.140880888 |
| 0.353259067 | 0.511343805 | 0.158084737 |
| 0.421550179 | 0.170940171 | -0.250610008 |
| 0.447124764 | 0.330708661 | -0.116416102 |
| 0.474102377 | 0.631965707 | 0.15786333 |
| 0.635044179 | 0.711484594 | 0.076440415 |
| 0.509847792 | 0.595155709 | 0.085307917 |
| 0.510291537 | 0.321428571 | -0.188862966 |
| 0.614843633 | 0.376760563 | -0.238083069 |
| 0.35804124 | 0.515842839 | 0.157801599 |
| 0.430227664 | 0.488826816 | 0.058599152 |
| 0.326469639 | 0.344827586 | 0.018357947 |
| 0.238685233 | 0.525172754 | 0.286487521 |
| 0.642984768 | 0.616438356 | -0.026546412 |
| 0.411971277 | 0.548076923 | 0.136105646 |
| 0.656350371 | 0.465954606 | -0.190395765 |
| 0.612520246 | 0.68358209 | 0.071061843 |
| 0.730293714 | 0.788914199 | 0.058620485 |
| 0.50481902 | 0.581125828 | 0.076306808 |
| 0.626418574 | 0.732566012 | 0.106147438 |
| 0.510286366 | 0.637802607 | 0.127516242 |
| 0.672031436 | 0.576715497 | -0.095315939 |
| 0.544617712 | 0.660768895 | 0.116151183 |
| 0.581927059 | 0.545064378 | -0.036862681 |
| 0.426616479 | 0.614250614 | 0.187634135 |
| 0.62200212 | 0.717911877 | 0.095909758 |
| 0.777816928 | 0.810344828 | 0.032527899 |
| 0.392740781 | 0.38961039 | -0.003130392 |
| 0.497880357 | 0.431718062 | -0.066162295 |
| 0.670267244 | 0.664670659 | -0.005596586 |
| 0.356093055 | 0.837708831 | 0.481615776 |
| 0.782373198 | 0.895348837 | 0.11297564 |

| | | |
|-------------|-------------|--------------|
| 0.325400979 | 0.5129683 | 0.18756732 |
| 0.26204378 | 0.376782077 | 0.114738297 |
| 0.424398035 | 0.547814208 | 0.123416172 |
| 0.647240416 | 0.684056558 | 0.036816142 |
| 0.293476911 | 0.310810811 | 0.0173339 |
| 0.515254832 | 0.696428571 | 0.181173739 |
| 0.666335478 | 0.524 | -0.142335478 |
| 0.624714966 | 0.869230769 | 0.244515803 |
| 0.206353113 | 0.51 | 0.303646887 |
| 0.47153648 | 0.402746845 | -0.068789635 |
| 0.622306515 | 0.352112676 | -0.270193839 |
| 0.388825654 | 0.493472585 | 0.10464693 |
| 0.804025247 | 0.723684211 | -0.080341037 |
| 0.232511765 | 0.416666667 | 0.184154901 |
| 0.54046909 | 0.680991736 | 0.140522646 |
| 0.3793498 | 0.517350158 | 0.138000358 |
| 0.693670811 | 0.818181818 | 0.124511007 |
| 0.630709818 | 0.719412724 | 0.088702906 |
| 0.765740617 | 0.829683698 | 0.063943081 |
| 0.545796368 | 0.64 | 0.094203632 |
| 0.554556725 | 0.688253685 | 0.13369696 |
| 0.553247156 | 0.678886926 | 0.12563977 |
| 0.27412681 | 0.481308411 | 0.207181601 |
| 0.557320876 | 0.676507803 | 0.119186927 |
| 0.459124202 | 0.580357143 | 0.121232941 |
| 0.219444444 | 0.466257669 | 0.246813224 |
| 0.747487583 | 0.551976574 | -0.19551101 |
| 0.747487583 | 0.551976574 | -0.19551101 |
| 0.382500578 | 0.483265306 | 0.100764728 |
| 0.358339398 | 0.484435221 | 0.126095823 |
| 0.500431573 | 0.637037037 | 0.136605464 |
| 0.507812049 | 0.382352941 | -0.125459108 |
| 0.441455696 | 0.317829457 | -0.123626239 |
| 0.446516526 | 0.513114754 | 0.066598228 |
| 0.519350117 | 0.638910506 | 0.119560389 |
| 0.620570261 | 0.734966592 | 0.114396331 |
| 0.743863729 | 0.674934726 | -0.068929003 |
| 0.471098753 | 0.748201439 | 0.277102686 |
| 0.473818831 | 0.604803493 | 0.130984662 |
| 0.422190619 | 0.514962594 | 0.092771975 |
| 0.507959086 | 0.618762934 | 0.110803848 |
| 0.33878765 | 0.448412698 | 0.109625049 |
| 0.454581926 | 0.594164456 | 0.139582531 |
| 0.495569816 | 0.615720524 | 0.120150708 |

| | | |
|-------------|-------------|--------------|
| 0.509611564 | 0.568526676 | 0.058915112 |
| 0.308993218 | 0.403726708 | 0.09473349 |
| 0.478998514 | 0.334894614 | -0.1441039 |
| 0.607315254 | 0.764940239 | 0.157624985 |
| 0.50291536 | 0.823255814 | 0.320340454 |
| 0.641038724 | 0.673997413 | 0.032958688 |
| 0.762683759 | 0.320987654 | -0.441696105 |
| 0.581321543 | 0.442379182 | -0.138942361 |
| 0.655417718 | 0.711956522 | 0.056538804 |
| 0.530798292 | 0.59372237 | 0.062924077 |
| 0.486315673 | 0.602739726 | 0.116424053 |
| 0.456965897 | 0.608895706 | 0.151929808 |
| 0.569631056 | 0.666244859 | 0.096613803 |
| 0.318206821 | 0.535714286 | 0.217507465 |
| 0.423493854 | 0.608286252 | 0.184792398 |
| 0.386280403 | 0.529595016 | 0.143314613 |
| 0.725200096 | 0.37027027 | -0.354929826 |
| 0.709710744 | 0.359756098 | -0.349954646 |
| 0.725200096 | 0.37027027 | -0.354929826 |
| 0.532658645 | 0.593055556 | 0.060396911 |
| 0.376367277 | 0.216494845 | -0.159872432 |
| 0.551839306 | 0.401960784 | -0.149878522 |
| 0.562079139 | 0.721590909 | 0.15951177 |
| 0.554411267 | 0.7460518 | 0.191640533 |
| 0.21471589 | 0.280409731 | 0.065693841 |
| 0.21471589 | 0.280409731 | 0.065693841 |
| 0.612115775 | 0.702752294 | 0.090636519 |
| 0.502676684 | 0.577831617 | 0.075154933 |
| 0.400572601 | 0.393962264 | -0.006610337 |
| 0.331417894 | 0.292929293 | -0.038488601 |
| 0.396940181 | 0.4375 | 0.040559819 |
| 0.431144571 | 0.731843575 | 0.300699004 |
| 0.365711128 | 0.59009009 | 0.224378962 |
| 0.522835674 | 0.450276243 | -0.072559431 |
| 0.589055811 | 0.67029703 | 0.081241218 |
| 0.468074151 | 0.544155844 | 0.076081694 |
| 0.626526834 | 0.71957672 | 0.093049886 |
| 0.653602996 | 0.550040032 | -0.103562964 |
| 0.567155014 | 0.480677966 | -0.086477048 |
| 0.635698961 | 0.502793296 | -0.132905665 |
| 0.51400545 | 0.68627451 | 0.17226906 |
| 0.458542683 | 0.543367583 | 0.0848249 |
| 0.495526745 | 0.606843125 | 0.11131638 |
| 0.097537879 | 0.139705882 | 0.042168004 |

| | | |
|-------------|-------------|--------------|
| 0.470951817 | 0.558814987 | 0.08786317 |
| 0.699079255 | 0.752258065 | 0.053178809 |
| 0.515233228 | 0.569105691 | 0.053872463 |
| 0.325427869 | 0.488778055 | 0.163350186 |
| 0.549113794 | 0.652436195 | 0.1033224 |
| 0.582384278 | 0.617311609 | 0.034927331 |
| 0.648319234 | 0.534759358 | -0.113559876 |
| 0.523753212 | 0.629834254 | 0.106081043 |
| 0.51973005 | 0.639902676 | 0.120172626 |
| 0.527361875 | 0.633663366 | 0.106301491 |
| 0.345835555 | 0.623626374 | 0.277790819 |
| 0.516993464 | 0.626168224 | 0.10917476 |
| 0.478566194 | 0.606060606 | 0.127494412 |
| 0.369190678 | 0.501373626 | 0.132182949 |
| 0.374013069 | 0.575042159 | 0.201029089 |
| 0.435262106 | 0.514747475 | 0.079485368 |
| 0.450212839 | 0.561333333 | 0.111120494 |
| 0.389967105 | 0.524834437 | 0.134867332 |
| 0.147192029 | 0.126582278 | -0.020609751 |
| 0.512804894 | 0.601053937 | 0.088249043 |
| 0.384304377 | 0.473631841 | 0.089327464 |
| 0.616882813 | 0.737113402 | 0.120230589 |
| 0.512452201 | 0.591029024 | 0.078576822 |
| 0.493291356 | 0.595493562 | 0.102202206 |
| 0.740670611 | 0.564118001 | -0.17655261 |
| 0.542438877 | 0.664665523 | 0.122226646 |
| 0.6170271 | 0.45014881 | -0.16687829 |
| 0.370400566 | 0.575631993 | 0.205231427 |
| 0.75691398 | 0.843642612 | 0.086728632 |
| 0.729135207 | 0.82781457 | 0.098679362 |
| 0.395855856 | 0.661654135 | 0.265798279 |
| 0.726077051 | 0.787258248 | 0.061181197 |
| 0.491876115 | 0.566120219 | 0.074244103 |
| 0.536494387 | 0.601702377 | 0.06520799 |
| 0.247536614 | 0.341075795 | 0.09353918 |
| 0.549120105 | 0.639689579 | 0.090569474 |
| 0.421773846 | 0.455670103 | 0.033896257 |
| 0.586642693 | 0.672033119 | 0.085390426 |
| 0.477354623 | 0.567567568 | 0.090212945 |
| 0.51980387 | 0.601438849 | 0.081634979 |
| 0.461091169 | 0.602480803 | 0.141389634 |
| 0.681561561 | 0.757763975 | 0.076202414 |
| 0.564992151 | 0.686788548 | 0.121796397 |
| 0.594093407 | 0.27090301 | -0.323190397 |

| | | |
|-------------|-------------|--------------|
| 0.474489354 | 0.388140162 | -0.086349192 |
| 0.532109761 | 0.704347826 | 0.172238065 |
| 0.140706605 | 0.208333333 | 0.067626728 |
| 0.437061838 | 0.534670487 | 0.097608649 |
| 0.404233918 | 0.518728717 | 0.114494799 |
| 0.337835249 | 0.480362538 | 0.142527289 |
| 0.611236919 | 0.721244926 | 0.110008007 |
| 0.453894454 | 0.518542615 | 0.064648162 |
| 0.545284662 | 0.635402906 | 0.090118244 |
| 0.317410168 | 0.626966292 | 0.309556124 |
| 0.360604552 | 0.480314961 | 0.119710408 |
| 0.580009999 | 0.659973811 | 0.079963811 |
| 0.601012357 | 0.417707151 | -0.183305206 |
| 0.824802229 | 0.697223677 | -0.127578551 |
| 0.744288832 | 0.643258854 | -0.101029978 |
| 0.288106025 | 0.339100346 | 0.050994321 |
| 0.260236822 | 0.40070922 | 0.140472398 |
| 0.543104985 | 0.649321267 | 0.106216282 |
| 0.474721207 | 0.392486011 | -0.082235196 |
| 0.189862492 | 0.397590361 | 0.20772787 |
| 0.475400055 | 0.54989075 | 0.074490695 |
| 0.398693768 | 0.462311558 | 0.063617789 |
| 0.664121415 | 0.667124228 | 0.003002813 |
| 0.4632113 | 0.380246914 | -0.082964386 |
| 0.697001989 | 0.775510204 | 0.078508215 |
| 0.648409978 | 0.720143885 | 0.071733907 |
| 0.549042266 | 0.653679654 | 0.104637387 |
| 0.573421535 | 0.644675926 | 0.071254391 |
| 0.70988997 | 0.788702929 | 0.078812959 |
| 0.461205397 | 0.530783025 | 0.069577628 |
| 0.557666319 | 0.658385093 | 0.100718775 |
| 0.187971426 | 0.294820717 | 0.106849292 |
| 0.481463201 | 0.657980456 | 0.176517255 |
| 0.479811331 | 0.598675497 | 0.118864165 |
| 0.468397831 | 0.382022472 | -0.086375359 |
| 0.387550403 | 0.834319527 | 0.446769123 |
| 0.296119671 | 0.422330097 | 0.126210426 |
| 0.40959487 | 0.495711835 | 0.086116965 |
| 0.581516632 | 0.715447154 | 0.133930522 |
| 0.755309441 | 0.841666667 | 0.086357226 |
| 0.492783602 | 0.564102564 | 0.071318962 |
| 0.33710022 | 0.414803392 | 0.077703172 |
| 0.334803922 | 0.251968504 | -0.082835418 |
| 0.626977077 | 0.769230769 | 0.142253693 |

| | | |
|-------------|-------------|--------------|
| 0.552800655 | 0.64745085 | 0.094650194 |
| 0.537461023 | 0.784119107 | 0.246658084 |
| 0.257206742 | 0.139896373 | -0.117310369 |
| 0.4925861 | 0.734439834 | 0.241853734 |
| 0.349909322 | 0.46875 | 0.118840678 |
| 0.783518898 | 0.886227545 | 0.102708647 |
| 0.774994758 | 0.90776699 | 0.132772232 |
| 0.521145138 | 0.624113475 | 0.102968337 |
| 0.563441957 | 0.69382151 | 0.130379553 |
| 0.485608894 | 0.509681449 | 0.024072555 |
| 0.156383268 | 0.423076923 | 0.266693655 |
| 0.727541496 | 0.65258216 | -0.074959336 |
| 0.648995034 | 0.727868852 | 0.078873818 |
| 0.653481738 | 0.624591948 | -0.02888979 |
| 0.620522704 | 0.736434109 | 0.115911404 |
| 0.381247499 | 0.762762763 | 0.381515264 |
| 0.60078125 | 0.633064516 | 0.032283266 |
| 0.339716651 | 0.442678774 | 0.102962123 |
| 0.573441588 | 0.426116838 | -0.147324749 |
| 0.482026144 | 0.371794872 | -0.110231272 |
| 0.369771999 | 0.492769744 | 0.122997745 |
| 0.402789839 | 0.630630631 | 0.227840791 |
| 0.391619952 | 0.630681818 | 0.239061866 |
| 0.663882767 | 0.740072202 | 0.076189435 |
| 0.713628959 | 0.809968847 | 0.096339888 |
| 0.821633909 | 0.923857868 | 0.102223959 |
| 0.27592044 | 0.442708333 | 0.166787893 |
| 0.569058262 | 0.735611511 | 0.166553249 |
| 0.419690583 | 0.63812601 | 0.218435427 |
| 0.459166913 | 0.584347826 | 0.125180913 |
| 0.536394036 | 0.671378092 | 0.134984056 |
| 0.341404358 | 0.578231293 | 0.236826934 |
| 0.501954958 | 0.605 | 0.103045042 |
| 0.841398925 | 0.899408284 | 0.058009359 |
| 0.673730787 | 0.838150289 | 0.164419502 |
| 0.814219228 | 0.883823529 | 0.069604301 |
| 0.45887597 | 0.625723473 | 0.166847503 |
| 0.526790281 | 0.62390925 | 0.097118968 |
| 0.226347799 | 0.355648536 | 0.129300737 |
| 0.50348169 | 0.604804522 | 0.101322832 |
| 0.211780529 | 0.229665072 | 0.017884543 |
| 0.31960669 | 0.478723404 | 0.159116715 |
| 0.559894958 | 0.425702811 | -0.134192147 |
| 0.31960669 | 0.478723404 | 0.159116715 |

| | | |
|-------------|-------------|--------------|
| 0.4926825 | 0.558164354 | 0.065481854 |
| 0.486776912 | 0.568965517 | 0.082188606 |
| 0.444644583 | 0.536483669 | 0.091839087 |
| 0.583583558 | 0.786666667 | 0.203083109 |
| 0.383735502 | 0.519174041 | 0.135438539 |
| 0.493715837 | 0.567078057 | 0.07336222 |
| 0.401600591 | 0.519727891 | 0.1181273 |
| 0.306026963 | 0.298071625 | -0.007955337 |
| 0.71661036 | 0.848484848 | 0.131874488 |
| 0.36454067 | 0.496732026 | 0.132191356 |
| 0.605965389 | 0.652548457 | 0.046583068 |
| 0.356901493 | 0.423295455 | 0.066393962 |
| 0.57315457 | 0.578249337 | 0.005094767 |
| 0.760105696 | 0.692307692 | -0.067798004 |
| 0.384883667 | 0.522968198 | 0.138084531 |
| 0.661304372 | 0.754639175 | 0.093334803 |
| 0.442388091 | 0.503703704 | 0.061315613 |
| 0.573813739 | 0.659384671 | 0.085570933 |
| 0.60155263 | 0.719309068 | 0.117756439 |
| 0.546525909 | 0.65437788 | 0.107851971 |
| 0.534579817 | 0.644230769 | 0.109650952 |
| 0.398092032 | 0.486342944 | 0.088250912 |
| 0.396301111 | 0.485606061 | 0.089304949 |
| 0.387181449 | 0.3 | -0.087181449 |
| 0.244932842 | 0.341846758 | 0.096913916 |
| 0.549497875 | 0.680665103 | 0.131167228 |
| 0.530977044 | 0.631233596 | 0.100256552 |
| 0.104630977 | 0.213836478 | 0.109205501 |
| 0.447878211 | 0.381742739 | -0.066135472 |
| 0.52367779 | 0.592864125 | 0.069186335 |
| 0.574383973 | 0.464241677 | -0.110142296 |
| 0.677182996 | 0.785173979 | 0.107990983 |
| 0.788636364 | 0.9 | 0.111363636 |
| 0.563086969 | 0.616806723 | 0.053719753 |
| 0.349015231 | 0.502311248 | 0.153296017 |
| 0.521018115 | 0.593635699 | 0.072617584 |
| 0.400047876 | 0.3894081 | -0.010639776 |
| 0.302934589 | 0.567328918 | 0.264394329 |
| 0.392259607 | 0.488491049 | 0.096231442 |
| 0.784223931 | 0.691176471 | -0.093047461 |
| 0.493876619 | 0.615166193 | 0.121289574 |
| 0.67467094 | 0.822325581 | 0.147654642 |
| 0.535885081 | 0.63868066 | 0.102795578 |
| 0.32150603 | 0.507692308 | 0.186186278 |

| | | |
|-------------|-------------|--------------|
| 0.286482876 | 0.352941176 | 0.066458301 |
| 0.376000777 | 0.456852792 | 0.080852015 |
| 0.643340202 | 0.743859649 | 0.100519447 |
| 0.042802289 | 0.292307692 | 0.249505403 |
| 0.358238636 | 0.435582822 | 0.077344186 |
| 0.150329447 | 0.035538006 | -0.114791441 |
| 0.51102446 | 0.841463415 | 0.330438955 |
| 0.403282707 | 0.559888579 | 0.156605872 |
| 0.765166405 | 0.7696793 | 0.004512896 |
| 0.316299065 | 0.395335609 | 0.079036543 |
| 0.557240508 | 0.640625 | 0.083384492 |
| 0.519402527 | 0.425324675 | -0.094077852 |
| 0.592666859 | 0.669579031 | 0.076912172 |
| 0.521906341 | 0.596721311 | 0.074814971 |
| 0.499460815 | 0.635491607 | 0.136030792 |
| 0.471462059 | 0.561181435 | 0.089719376 |
| 0.702277396 | 0.592224979 | -0.110052416 |
| 0.701106982 | 0.592224979 | -0.108882003 |
| 0.391473038 | 0.380182002 | -0.011291036 |
| 0.286502082 | 0.403470716 | 0.116968633 |
| 0.337465164 | 0.458279291 | 0.120814127 |
| 0.505189795 | 0.627495463 | 0.122305667 |
| 0.447018858 | 0.349175558 | -0.0978433 |
| 0.522537239 | 0.465598492 | -0.056938747 |
| 0.3969986 | 0.325259516 | -0.071739084 |
| 0.169515626 | 0.28342246 | 0.113906834 |
| 0.539225719 | 0.662921348 | 0.123695629 |
| 0.519727313 | 0.414963363 | -0.10476395 |
| 0.493367908 | 0.317241379 | -0.176126529 |
| 0.457816713 | 0.395228885 | -0.062587829 |
| 0.37586265 | 0.609629148 | 0.233766498 |
| 0.358083724 | 0.62900641 | 0.270922686 |
| 0.368994359 | 0.074074074 | -0.294920285 |
| 0.404489305 | 0.530195382 | 0.125706077 |
| 0.886150169 | 0.950598802 | 0.064448634 |
| 0.606865182 | 0.576923077 | -0.029942105 |
| 0.30770751 | 0.53968254 | 0.23197503 |
| 0.378377468 | 0.540229885 | 0.161852417 |
| 0.341616507 | 0.313613685 | -0.028002822 |
| 0.521120464 | 0.513062099 | -0.008058365 |
| 0.482499504 | 0.595358224 | 0.11285872 |
| 0.438193554 | 0.651821862 | 0.213628308 |
| 0.45580479 | 0.60539629 | 0.1495915 |
| 0.441161844 | 0.590379009 | 0.149217164 |

| | | |
|-------------|-------------|--------------|
| 0.427482058 | 0.530390275 | 0.102908217 |
| 0.572558801 | 0.64122894 | 0.068670138 |
| 0.49397656 | 0.676646707 | 0.182670146 |
| 0.746600805 | 0.811764706 | 0.065163901 |
| 0.66683057 | 0.577603713 | -0.089226856 |
| 0.697000014 | 0.791770574 | 0.094770559 |
| 0.584335094 | 0.471749489 | -0.112585605 |
| 0.342893452 | 0.483684428 | 0.140790976 |
| 0.452894442 | 0.378348214 | -0.074546228 |
| 0.587541193 | 0.828488372 | 0.240947179 |
| 0.64823023 | 0.756244617 | 0.108014386 |
| 0.39790859 | 0.534671533 | 0.136762943 |
| 0.353321823 | 0.335736354 | -0.017585468 |
| 0.480097006 | 0.55721393 | 0.077116925 |
| 0.566741873 | 0.662286465 | 0.095544592 |
| 0.579987951 | 0.649456522 | 0.069468571 |
| 0.562092586 | 0.679180887 | 0.117088301 |
| 0.415243795 | 0.263157895 | -0.1520859 |
| 0.419428087 | 0.456790123 | 0.037362037 |
| 0.413252177 | 0.563131313 | 0.149879136 |
| 0.487583416 | 0.654901961 | 0.167318545 |
| 0.357550379 | 0.505359877 | 0.147809498 |
| 0.508631335 | 0.389254386 | -0.119376949 |
| 0.506022788 | 0.392318737 | -0.113704052 |
| 0.477753103 | 0.631578947 | 0.153825844 |
| 0.44275053 | 0.530442804 | 0.087692274 |
| 0.459322742 | 0.548717949 | 0.089395206 |
| 0.750945211 | 0.859778598 | 0.108833387 |
| 0.273135287 | 0.548563611 | 0.275428324 |
| 0.676696257 | 0.772511848 | 0.095815591 |
| 0.495622726 | 0.590901572 | 0.095278845 |
| 0.703039535 | 0.756 | 0.052960465 |
| 0.540486293 | 0.669950739 | 0.129464446 |
| 0.332335329 | 0.454545455 | 0.122210125 |
| 0.590760847 | 0.737905695 | 0.147144848 |
| 0.263774105 | 0.126582278 | -0.137191826 |
| 0.473713321 | 0.559755965 | 0.086042644 |
| 0.184388347 | 0.496068152 | 0.311679805 |
| 0.35721562 | 0.612040134 | 0.254824514 |
| 0.160212202 | 0.338271605 | 0.178059403 |
| 0.5199108 | 0.620922892 | 0.101012092 |
| 0.60495243 | 0.670360246 | 0.065407816 |
| 0.125944547 | 0.025983667 | -0.09996088 |
| 0.640144766 | 0.74368231 | 0.103537544 |

| | | |
|-------------|-------------|--------------|
| 0.445976213 | 0.605602241 | 0.159626028 |
| 0.706160299 | 0.583941606 | -0.122218693 |
| 0.318117409 | 0.157894737 | -0.160222672 |
| 0.566297365 | 0.391774892 | -0.174522473 |
| 0.566297365 | 0.391774892 | -0.174522473 |
| 0.403167886 | 0.188846641 | -0.214321245 |
| 0.403167886 | 0.188846641 | -0.214321245 |
| 0.262901652 | 0.125588697 | -0.137312955 |
| 0.296244951 | 0.406759907 | 0.110514956 |
| 0.622868452 | 0.431089744 | -0.191778708 |
| 0.618058395 | 0.727034121 | 0.108975726 |
| 0.472293569 | 0.493440969 | 0.0211474 |
| 0.168981019 | 0.010615711 | -0.158365308 |
| 0.294355078 | 0.020657743 | -0.273697335 |
| 0.61672882 | 0.839727723 | 0.222998903 |
| 0.527303052 | 0.734947864 | 0.207644812 |
| 0.608735561 | 0.74980695 | 0.141071389 |
| 0.399523361 | 0.747922438 | 0.348399077 |
| 0.417805449 | 0.419937695 | 0.002132246 |
| 0.190724544 | 0.130260521 | -0.060464023 |
| 0.464042265 | 0.685245902 | 0.221203636 |
| 0.353958289 | 0.474688797 | 0.120730508 |
| 0.423802243 | 0.264705882 | -0.15909636 |
| 0.442564124 | 0.597736785 | 0.155172661 |
| 0.347109702 | 0.530947054 | 0.183837353 |
| 0.521891828 | 0.60736703 | 0.085475202 |
| 0.601619412 | 0.661913789 | 0.060294377 |
| 0.525330894 | 0.732758621 | 0.207427727 |
| 0.300773013 | 0.443904415 | 0.143131402 |
| 0.581991133 | 0.685123043 | 0.10313191 |
| 0.375314089 | 0.290748899 | -0.08456519 |
| 0.492060508 | 0.653969034 | 0.161908526 |
| 0.533741989 | 0.67961165 | 0.145869662 |
| 0.741290086 | 0.810111836 | 0.06882175 |
| 0.596250565 | 0.501901141 | -0.094349424 |
| 0.578669063 | 0.678059537 | 0.099390474 |
| 0.649880722 | 0.751921733 | 0.102041011 |
| 0.619399825 | 0.767175573 | 0.147775748 |
| 0.473855024 | 0.579850926 | 0.105995902 |
| 0.463484018 | 0.518723543 | 0.055239525 |
| 0.511190476 | 0.754330709 | 0.243140232 |
| 0.452802278 | 0.576650943 | 0.123848666 |
| 0.757036097 | 0.861179361 | 0.104143264 |
| 0.479890923 | 0.723623853 | 0.24373293 |

| | | |
|-------------|-------------|--------------|
| 0.445823156 | 0.746887967 | 0.301064811 |
| 0.43752218 | 0.521474467 | 0.083952288 |
| 0.569019957 | 0.716166689 | 0.147146732 |
| 0.467035142 | 0.567161689 | 0.100126547 |
| 0.352033569 | 0.772988506 | 0.420954937 |
| 0.439072385 | 0.67327449 | 0.234202105 |
| 0.479273532 | 0.592334495 | 0.113060962 |
| 0.74330203 | 0.833015267 | 0.089713237 |
| 0.106578073 | 0.069714803 | -0.03686327 |
| 0.597684529 | 0.661054288 | 0.063369759 |
| 0.442763459 | 0.596240602 | 0.153477143 |
| 0.240212021 | 0.438084112 | 0.197872091 |
| 0.563256118 | 0.616869919 | 0.0536138 |
| 0.747612989 | 0.819908317 | 0.072295328 |
| 0.246857422 | 0.431906615 | 0.185049192 |
| 0.610334158 | 0.733870968 | 0.123536809 |
| 0.111096298 | 0.028834602 | -0.082261696 |
| 0.559797904 | 0.397981255 | -0.16181665 |
| 0.488210894 | 0.711551606 | 0.223340713 |
| 0.721699648 | 0.782273603 | 0.060573955 |
| 0.068751241 | 0.041934496 | -0.026816744 |
| 0.267388842 | 0.604166667 | 0.336777825 |
| 0.502993368 | 0.315262913 | -0.187730455 |
| 0.566068757 | 0.682874251 | 0.116805494 |
| 0.731934832 | 0.907094595 | 0.175159763 |
| 0.512896825 | 0.60422833 | 0.091331504 |
| 0.184386973 | 0.069565217 | -0.114821756 |
| 0.06354603 | 0.074728261 | 0.011182231 |
| 0.304359075 | 0.224812656 | -0.079546419 |
| 0.307469029 | 0.432179607 | 0.124710578 |
| 0.441529185 | 0.330275229 | -0.111253956 |
| 0.563690251 | 0.349907236 | -0.213783015 |
| 0.426807189 | 0.291581944 | -0.135225245 |
| 0.260392214 | 0.153705954 | -0.106686261 |
| 0.743094635 | 0.874666667 | 0.131572031 |
| 0.60713125 | 0.741607774 | 0.134476523 |
| 0.397980629 | 0.549356223 | 0.151375595 |
| 0.297432594 | 0.138663968 | -0.158768627 |
| 0.653764537 | 0.716419156 | 0.062654619 |
| 0.512578503 | 0.585887384 | 0.073308882 |
| 0.431443921 | 0.403695521 | -0.027748399 |
| 0.513672962 | 0.388059701 | -0.125613261 |
| 0.133743676 | 0.131210191 | -0.002533485 |
| 0.659459788 | 0.70944 | 0.049980212 |

| | | |
|-------------|-------------|--------------|
| 0.59573722 | 0.656164568 | 0.060427348 |
| 0.558957344 | 0.654867257 | 0.095909913 |
| 0.311561706 | 0.101351351 | -0.210210355 |
| 0.604005352 | 0.703389831 | 0.099384479 |
| 0.569581483 | 0.697228145 | 0.127646662 |
| 0.682480875 | 0.756563927 | 0.074083052 |
| 0.436453149 | 0.507971014 | 0.071517865 |
| 0.602188091 | 0.694234537 | 0.092046446 |
| 0.248877751 | 0.080808081 | -0.168069671 |
| 0.592170991 | 0.647694335 | 0.055523344 |
| 0.746598216 | 0.824719801 | 0.078121585 |
| 0.426031047 | 0.402116402 | -0.023914645 |
| 0.273839667 | 0.354424779 | 0.080585112 |
| 0.698955735 | 0.773565917 | 0.074610182 |
| 0.786926071 | 0.852869565 | 0.065943494 |
| 0.630809215 | 0.743903343 | 0.113094128 |
| 0.592757274 | 0.670967742 | 0.078210468 |
| 0.592642156 | 0.656435644 | 0.063793487 |
| 0.547755973 | 0.607821836 | 0.060065863 |
| 0.578760116 | 0.476472768 | -0.102287348 |
| 0.580094673 | 0.642087957 | 0.061993284 |
| 0.209018718 | 0.413793103 | 0.204774385 |
| 0.209018718 | 0.413793103 | 0.204774385 |
| 0.14887801 | 0.239384289 | 0.090506279 |
| 0.11516496 | 0.390086207 | 0.274921247 |
| 0.111723877 | 0.410430839 | 0.298706962 |
| 0.018145294 | 0.070542129 | 0.052396836 |
| 0.512181243 | 0.759152216 | 0.246970972 |
| 0.498165008 | 0.220235499 | -0.277929509 |
| 0.254450758 | 0.176 | -0.078450758 |
| 0.538583929 | 0.438234526 | -0.100349403 |
| 0.661596952 | 0.725982016 | 0.064385064 |
| 0.449378079 | 0.594142259 | 0.14476418 |
| 0.43218943 | 0.656862745 | 0.224673315 |
| 0.416428967 | 0.578616352 | 0.162187385 |
| 0.41159188 | 0.583180987 | 0.171589107 |
| 0.488606811 | 0.588994207 | 0.100387397 |
| 0.225139038 | 0.427927928 | 0.20278889 |
| 0.061405731 | 0.191532258 | 0.130126527 |
| 0.373621792 | 0.616959064 | 0.243337273 |
| 0.501505727 | 0.625538582 | 0.124032855 |
| 0.607786316 | 0.712615194 | 0.104828878 |
| 0.340140675 | 0.645303867 | 0.305163192 |
| 0.45409509 | 0.535917761 | 0.081822671 |

| | | |
|-------------|-------------|--------------|
| 0.104870599 | 0.06244996 | -0.042420639 |
| 0.448872943 | 0.660798917 | 0.211925974 |
| 0.670472499 | 0.723421927 | 0.052949428 |
| 0.509782536 | 0.764517604 | 0.254735068 |
| 0.361387204 | 0.579470199 | 0.218082995 |
| 0.509782536 | 0.764517604 | 0.254735068 |
| 0.497708828 | 0.583272932 | 0.085564104 |
| 0.515993186 | 0.585085284 | 0.069092098 |
| 0.497885719 | 0.586979723 | 0.089094003 |
| 0.623867564 | 0.510041758 | -0.113825806 |
| 0.622766866 | 0.511383884 | -0.111382981 |
| 0.504152531 | 0.587464589 | 0.083312058 |
| 0.157956069 | 0.23387873 | 0.075922661 |
| 0.535400147 | 0.591693291 | 0.056293144 |
| 0.848848039 | 0.90560166 | 0.056753621 |
| 0.739593825 | 0.752542373 | 0.012948548 |
| 0.523302395 | 0.63706234 | 0.113759945 |
| 0.666470914 | 0.803824363 | 0.137353448 |
| 0.517571524 | 0.354773869 | -0.162797655 |
| 0.536979039 | 0.509557619 | -0.02742142 |
| 0.480940867 | 0.553987599 | 0.073046731 |
| 0.527725781 | 0.644046885 | 0.116321104 |
| 0.553273427 | 0.667934971 | 0.114661544 |
| 0.081934362 | 0.285429142 | 0.20349478 |
| 0.324330642 | 0.527906977 | 0.203576335 |
| 0.34261796 | 0.405388471 | 0.062770512 |
| 0.433839641 | 0.527356902 | 0.093517262 |
| 0.48943662 | 0.646464646 | 0.157028027 |
| 0.651725329 | 0.748683818 | 0.096958489 |
| 0.430253049 | 0.541523153 | 0.111270105 |
| 0.433503947 | 0.437005478 | 0.003501531 |
| 0.398499676 | 0.585449034 | 0.186949358 |
| 0.022117565 | 0.093023256 | 0.070905691 |
| 0.558519087 | 0.67905103 | 0.120531943 |
| 0.157554426 | 0.303599374 | 0.146044948 |
| 0.62611166 | 0.731225296 | 0.105113636 |
| 0.53794171 | 0.655873016 | 0.117931306 |
| 0.774694583 | 0.844221106 | 0.069526522 |
| 0.541216327 | 0.845053635 | 0.303837308 |
| 0.645490235 | 0.674820526 | 0.029330292 |
| 0.556816209 | 0.665316369 | 0.10850016 |
| 0.503750173 | 0.665120594 | 0.161370421 |
| 0.382715138 | 0.682902829 | 0.300187691 |
| 0.398832732 | 0.793526786 | 0.394694054 |

| | | |
|-------------|-------------|--------------|
| 0.54355066 | 0.623674912 | 0.080124252 |
| 0.150759353 | 0.055555556 | -0.095203797 |
| 0.175949876 | 0.040732265 | -0.135217611 |
| 0.545248924 | 0.630673211 | 0.085424286 |
| 0.019860116 | 0.1 | 0.080139884 |
| 0.078151179 | 0.049943246 | -0.028207932 |
| 0.538697175 | 0.617523081 | 0.078825906 |
| 0.62302897 | 0.75127551 | 0.128246541 |
| 0.683333102 | 0.741538462 | 0.05820536 |
| 0.578775495 | 0.657894737 | 0.079119242 |
| 0.433459838 | 0.568428763 | 0.134968925 |
| 0.448280098 | 0.740506329 | 0.292226231 |
| 0.604171429 | 0.71592775 | 0.111756321 |
| 0.652124553 | 0.708405296 | 0.056280744 |
| 0.221265055 | 0.054421769 | -0.166843287 |
| 0.221265055 | 0.054421769 | -0.166843287 |
| 0.471008729 | 0.563189143 | 0.092180414 |
| 0.502049668 | 0.593942505 | 0.091892837 |
| 0.494536483 | 0.606463037 | 0.111926554 |
| 0.435882331 | 0.557572614 | 0.121690283 |
| 0.467629805 | 0.561087706 | 0.093457901 |
| 0.464546278 | 0.772727273 | 0.308180995 |
| 0.414103241 | 0.476340694 | 0.062237453 |
| 0.02860149 | 0.250528541 | 0.221927052 |
| 0.070060918 | 0.424598269 | 0.354537351 |
| 0.401915811 | 0.500321543 | 0.098405732 |
| 0.355455856 | 0.505331019 | 0.149875163 |
| 0.508740566 | 0.645079186 | 0.13633862 |
| 0.532555533 | 0.654439128 | 0.121883595 |
| 0.340339577 | 0.26899696 | -0.071342616 |
| 0.70144928 | 0.775732218 | 0.074282938 |
| 0.578235658 | 0.674929178 | 0.09669352 |
| 0.783907462 | 0.726851852 | -0.05705561 |
| 0.724207436 | 0.789638932 | 0.065431496 |
| 0.384673213 | 0.461914792 | 0.077241579 |
| 0.103835787 | 0.037931034 | -0.065904752 |
| 0.110073329 | 0.724137931 | 0.614064602 |
| 0.379944061 | 0.343195266 | -0.036748795 |
| 0.18674792 | 0.346718903 | 0.159970983 |
| 0.358210753 | 0.265151515 | -0.093059238 |
| 0.334615805 | 0.55275974 | 0.218143936 |
| 0.215871776 | 0.344955098 | 0.129083322 |
| 0.448956583 | 0.540322581 | 0.091365998 |
| 0.491110779 | 0.50917627 | 0.018065491 |

| | | |
|-------------|-------------|--------------|
| 0.243241895 | 0.349611543 | 0.106369648 |
| 0.845212315 | 0.834515366 | -0.010696949 |
| 0.540507525 | 0.744172494 | 0.203664969 |
| 0.643963556 | 0.534670737 | -0.109292819 |
| 0.669856671 | 0.612307692 | -0.057548979 |
| 0.449567628 | 0.466666667 | 0.017099039 |
| 0.447498049 | 0.519367765 | 0.071869716 |
| 0.353468407 | 0.493055556 | 0.139587149 |
| 0.04662444 | 0.391323995 | 0.344699555 |
| 0.0658454 | 0.142783238 | 0.076937839 |
| 0.316331275 | 0.869098315 | 0.55276704 |
| 0.448415787 | 0.756880734 | 0.308464947 |
| 0.315743174 | 0.194517659 | -0.121225514 |
| 0.061203467 | 0.140540541 | 0.079337074 |
| 0.550572742 | 0.444897959 | -0.105674783 |
| 0.289160839 | 0.5 | 0.210839161 |
| 0.62839631 | 0.428830911 | -0.199565399 |
| 0.584008236 | 0.682634731 | 0.098626494 |
| 0.438218391 | 0.441441441 | 0.003223051 |
| 0.748804081 | 0.642201835 | -0.106602246 |
| 0.217228567 | 0.122540643 | -0.094687924 |
| 0.291731975 | 0.424836601 | 0.133104626 |
| 0.204945332 | 0.084658997 | -0.120286335 |
| 0.49120603 | 0.646428571 | 0.155222541 |
| 0.742129068 | 0.779799818 | 0.03767075 |
| 0.60107465 | 0.720754717 | 0.119680067 |
| 0.408690372 | 0.428571429 | 0.019881056 |
| 0.571213291 | 0.650243309 | 0.079030018 |
| 0.680924146 | 0.777777778 | 0.096853631 |
| 0.559871946 | 0.64031339 | 0.080441444 |
| 0.045773021 | 0.1232493 | 0.077476278 |
| 0.645107872 | 0.747800587 | 0.102692714 |
| 0.746635616 | 0.820882481 | 0.074246865 |
| 0.534321127 | 0.626739676 | 0.092418549 |
| 0.749094582 | 0.828224407 | 0.079129825 |
| 0.74590986 | 0.754491018 | 0.008581158 |
| 0.153721495 | 0.055463576 | -0.098257919 |
| 0.636318029 | 0.673640167 | 0.037322138 |
| 0.135087321 | 0.017964072 | -0.117123249 |
| 0.48364952 | 0.586206897 | 0.102557376 |
| 0.103407625 | 0.056955093 | -0.046452532 |
| 0.074510682 | 0.033640368 | -0.040870313 |
| 0.211950918 | 0.671388102 | 0.459437184 |
| 0.193440341 | 0.662079511 | 0.46863917 |

| | | |
|-------------|-------------|--------------|
| 0.610423025 | 0.545454545 | -0.06496848 |
| 0.243176731 | 0.555766621 | 0.312589891 |
| 0.617282228 | 0.541731066 | -0.075551161 |
| 0.360879925 | 0.33628879 | -0.024591135 |
| 0.07952732 | 0.161708619 | 0.082181299 |
| 0.691369048 | 0.678111588 | -0.01325746 |
| 0.066958042 | 0.013392857 | -0.053565185 |
| 0.656199373 | 0.685517241 | 0.029317869 |
| 0.378410707 | 0.465163342 | 0.086752635 |
| 0.249674583 | 0.350089767 | 0.100415184 |
| 0.501234337 | 0.577787572 | 0.076553235 |
| 0.468729607 | 0.598519889 | 0.129790282 |
| 0.520152849 | 0.649891775 | 0.129738926 |
| 0.53200348 | 0.826865672 | 0.294862192 |
| 0.532285402 | 0.696202532 | 0.16391713 |
| 0.263022889 | 0.727480916 | 0.464458027 |
| 0.337874722 | 0.503448276 | 0.165573553 |
| 0.461461258 | 0.656917885 | 0.195456628 |
| 0.572757273 | 0.684766764 | 0.112009491 |
| 0.5548692 | 0.684434968 | 0.129565768 |
| 0.399234006 | 0.518518519 | 0.119284513 |
| 0.567783467 | 0.580305927 | 0.01252246 |
| 0.579813165 | 0.663857214 | 0.084044049 |
| 0.481491023 | 0.622932331 | 0.141441308 |
| 0.783208038 | 0.806451613 | 0.023243575 |
| 0.55749418 | 0.645324427 | 0.087830247 |
| 0.017511657 | 0.343083004 | 0.325571347 |
| 0.275306847 | 0.069185476 | -0.206121371 |
| 0.158258816 | 0.084033613 | -0.074225203 |
| 0.114506258 | 0.019249753 | -0.095256505 |
| 0.422470761 | 0.276386404 | -0.146084357 |
| 0.554665434 | 0.631918819 | 0.077253385 |
| 0.600404329 | 0.662027491 | 0.061623162 |
| 0.586149427 | 0.665873016 | 0.079723589 |
| 0.755954066 | 0.762886598 | 0.006932532 |
| 0.396180277 | 0.45112782 | 0.054947542 |
| 0.400233217 | 0.465311005 | 0.065077788 |
| 0.055323514 | 0.115658363 | 0.060334849 |
| 0.584324815 | 0.651610865 | 0.067286051 |
| 0.183968505 | 0.330810329 | 0.146841825 |
| 0.470766882 | 0.55457934 | 0.083812458 |
| 0.301912797 | 0.27286742 | -0.029045376 |
| 0.397703459 | 0.44757536 | 0.049871902 |
| 0.377121905 | 0.399551066 | 0.022429162 |

| | | |
|-------------|-------------|--------------|
| 0.037313656 | 0.0945758 | 0.057262144 |
| 0.508602842 | 0.608579088 | 0.099976246 |
| 0.230249793 | 0.459677419 | 0.229427627 |
| 0.327325747 | 0.139393939 | -0.187931808 |
| 0.057357523 | 0.121402878 | 0.064045354 |
| 0.488435011 | 0.626280193 | 0.137845182 |
| 0.272968502 | 0.423673997 | 0.150705496 |
| 0.265329914 | 0.309774436 | 0.044444522 |
| 0.366600927 | 0.453181583 | 0.086580656 |
| 0.500829375 | 0.6485 | 0.147670625 |
| 0.082692962 | 0.039832285 | -0.042860677 |
| 0.146001105 | 0.370087336 | 0.224086232 |
| 0.622878326 | 0.696849088 | 0.073970762 |
| 0.433475148 | 0.407947503 | -0.025527645 |
| 0.515436245 | 0.592586266 | 0.077150021 |
| 0.585425496 | 0.705714286 | 0.12028879 |
| 0.216848677 | 0.203631647 | -0.01321703 |
| 0.359910075 | 0.388250319 | 0.028340244 |
| 0.344210744 | 0.797167425 | 0.452956681 |
| 0.644211131 | 0.733243968 | 0.089032837 |
| 0.554282476 | 0.402872531 | -0.151409945 |
| 0.623289087 | 0.536135693 | -0.087153394 |
| 0.157646345 | 0.392458638 | 0.234812292 |
| 0.08632985 | 0.192572215 | 0.106242365 |
| 0.631615783 | 0.713691911 | 0.082076129 |
| 0.513344509 | 0.368583162 | -0.144761347 |
| 0.688039959 | 0.757925884 | 0.069885925 |
| 0.692991367 | 0.563380282 | -0.129611085 |
| 0.436770415 | 0.496364126 | 0.059593711 |
| 0.567467005 | 0.68061674 | 0.113149735 |
| 0.400296592 | 0.562872123 | 0.162575531 |
| 0.126018436 | 0.211458333 | 0.085439897 |
| 0.432106257 | 0.51979798 | 0.087691722 |
| 0.596202724 | 0.71043771 | 0.114234986 |
| 0.25078833 | 0.123582766 | -0.127205564 |
| 0.064459885 | 0.409742896 | 0.345283011 |
| 0.695448411 | 0.764387605 | 0.068939193 |
| 0.561595277 | 0.725423729 | 0.163828451 |
| 0.506120247 | 0.57721519 | 0.071094943 |
| 0.72117243 | 0.833064841 | 0.111892411 |
| 0.764723574 | 0.844629823 | 0.079906249 |
| 0.340159454 | 0.498921251 | 0.158761797 |
| 0.663706025 | 0.720748151 | 0.057042126 |
| 0.317205632 | 0.593800979 | 0.276595347 |

| | | |
|-------------|-------------|--------------|
| 0.56136108 | 0.649346703 | 0.087985623 |
| 0.401139547 | 0.515806988 | 0.114667441 |
| 0.558943307 | 0.058479532 | -0.500463775 |
| 0.56743594 | 0.680866426 | 0.113430486 |
| 0.579291496 | 0.688841957 | 0.109550462 |
| 0.091997356 | 0.008849558 | -0.083147798 |
| 0.627643694 | 0.808883456 | 0.181239761 |
| 0.569052855 | 0.663650075 | 0.094597221 |
| 0.662538746 | 0.852997146 | 0.1904584 |
| 0.53273756 | 0.425846982 | -0.106890578 |
| 0.631773591 | 0.709963768 | 0.078190177 |
| 0.492360636 | 0.314111082 | -0.178249554 |
| 0.441170847 | 0.59945465 | 0.158283803 |
| 0.542369511 | 0.316455696 | -0.225913815 |
| 0.230718625 | 0.172088781 | -0.058629844 |
| 0.210729736 | 0.309666667 | 0.098936931 |
| 0.039188866 | 0.105284719 | 0.066095854 |
| 0.574969698 | 0.589332177 | 0.014362479 |
| 0.315227749 | 0.51497006 | 0.199742311 |
| 0.439825343 | 0.580962235 | 0.141136892 |
| 0.593334904 | 0.423216885 | -0.170118019 |
| 0.594428189 | 0.568521843 | -0.025906346 |
| 0.487828505 | 0.359036145 | -0.128792361 |
| 0.110602537 | 0.22112462 | 0.110522083 |
| 0.209064551 | 0.067543064 | -0.141521487 |
| 0.591304609 | 0.728476821 | 0.137172212 |
| 0.40775076 | 0.6359447 | 0.228193941 |
| 0.594608057 | 0.818876576 | 0.224268519 |
| 0.490503978 | 0.698485444 | 0.207981466 |
| 0.451765459 | 0.741617357 | 0.289851898 |
| 0.598473278 | 0.691098149 | 0.092624871 |
| 0.380051113 | 0.509766856 | 0.129715743 |
| 0.790741995 | 0.74137931 | -0.049362684 |
| 0.7953125 | 0.746300211 | -0.049012289 |
| 0.279918983 | 0.583657588 | 0.303738604 |
| 0.631125812 | 0.742726324 | 0.111600512 |
| 0.316261333 | 0.546979866 | 0.230718533 |
| 0.593899191 | 0.713026445 | 0.119127254 |
| 0.184975271 | 0.156057495 | -0.028917777 |
| 0.603911486 | 0.682974755 | 0.079063269 |
| 0.520023483 | 0.646927872 | 0.126904389 |
| 0.05018469 | 0.118055556 | 0.067870866 |
| 0.433462641 | 0.562874251 | 0.129411611 |
| 0.056575649 | 0.176133403 | 0.119557754 |

| | | |
|-------------|-------------|--------------|
| 0.818163313 | 0.844277674 | 0.02611436 |
| 0.187577909 | 0.305960265 | 0.118382356 |
| 0.466395271 | 0.689639006 | 0.223243735 |
| 0.533748542 | 0.306804124 | -0.226944419 |
| 0.618577026 | 0.711607143 | 0.093030117 |
| 0.2182582 | 0.155012637 | -0.063245563 |
| 0.424124266 | 0.548212487 | 0.124088221 |
| 0.37187513 | 0.142287234 | -0.229587896 |
| 0.249711161 | 0.363349131 | 0.11363797 |
| 0.208529867 | 0.153976311 | -0.054553556 |
| 0.506456176 | 0.643514906 | 0.13705873 |
| 0.473245076 | 0.30740276 | -0.165842315 |
| 0.642682108 | 0.715909091 | 0.073226983 |
| 0.703772514 | 0.765543427 | 0.061770912 |
| 0.57781561 | 0.703324808 | 0.125509198 |
| 0.325996772 | 0.175257732 | -0.15073904 |
| 0.46375516 | 0.570669853 | 0.106914693 |
| 0.85546189 | 0.708029197 | -0.147432693 |
| 0.785291896 | 0.856222112 | 0.070930216 |
| 0.784024305 | 0.849087894 | 0.065063589 |
| 0.457206143 | 0.524723247 | 0.067517105 |
| 0.574094675 | 0.651651652 | 0.077556977 |
| 0.673852732 | 0.791457286 | 0.117604554 |
| 0.554201572 | 0.633219358 | 0.079017786 |
| 0.788286014 | 0.834767642 | 0.046481628 |
| 0.576011381 | 0.225575854 | -0.350435527 |
| 0.494281211 | 0.628846154 | 0.134564943 |
| 0.154376055 | 0.284301607 | 0.129925552 |
| 0.589832689 | 0.501533742 | -0.088298947 |
| 0.059543559 | 0.171735512 | 0.112191953 |
| 0.411290323 | 0.379551821 | -0.031738502 |
| 0.736820096 | 0.83259735 | 0.095777254 |
| 0.505464481 | 0.619047619 | 0.113583138 |
| 0.686057922 | 0.612334802 | -0.07372312 |
| 0.659551908 | 0.728820309 | 0.069268401 |
| 0.006535948 | 0.09178744 | 0.085251492 |
| 0.577155603 | 0.647712587 | 0.070556984 |
| 0.716914479 | 0.780049737 | 0.063135259 |
| 0.716211168 | 0.789282297 | 0.073071129 |
| 0.744451245 | 0.806949807 | 0.062498561 |
| 0.409148897 | 0.513333333 | 0.104184436 |
| 0.491073996 | 0.533950617 | 0.042876621 |
| 0.594209198 | 0.654145078 | 0.05993588 |
| 0.693481876 | 0.74668275 | 0.053200874 |

| | | |
|-------------|-------------|--------------|
| 0.259624547 | 0.203846154 | -0.055778393 |
| 0.476599327 | 0.420029895 | -0.056569431 |
| 0.336105231 | 0.743648208 | 0.407542977 |
| 0.630416791 | 0.738138925 | 0.107722134 |
| 0.47099672 | 0.800967742 | 0.329971021 |
| 0.308546499 | 0.707664066 | 0.399117567 |
| 0.498454394 | 0.385581649 | -0.112872745 |
| 0.325489925 | 0.425292529 | 0.099802605 |
| 0.302808903 | 0.467711599 | 0.164902696 |
| 0.290504089 | 0.471380471 | 0.180876382 |
| 0.603061501 | 0.68058879 | 0.077527289 |
| 0.41635606 | 0.402684564 | -0.013671496 |
| 0.559441904 | 0.653702771 | 0.094260867 |
| 0.672240525 | 0.766584767 | 0.094344242 |
| 0.153869786 | 0.149758454 | -0.004111332 |
| 0.575598437 | 0.649742824 | 0.074144387 |
| 0.7413452 | 0.746600877 | 0.005255677 |
| 0.128916987 | 0.105831533 | -0.023085454 |
| 0.796440471 | 0.873893805 | 0.077453335 |
| 0.504540862 | 0.632740214 | 0.128199352 |
| 0.581766142 | 0.659710695 | 0.077944553 |
| 0.619823457 | 0.733243365 | 0.113419907 |
| 0.177984108 | 0.038700196 | -0.139283912 |
| 0.449008739 | 0.592510314 | 0.143501576 |
| 0.502951411 | 0.680455889 | 0.177504478 |
| 0.389766448 | 0.667381974 | 0.277615526 |
| 0.359427313 | 0.621323529 | 0.261896217 |
| 0.620231573 | 0.876529477 | 0.256297904 |
| 0.063464184 | 0.117521368 | 0.054057183 |
| 0.417010035 | 0.503808487 | 0.086798452 |
| 0.527644592 | 0.642032333 | 0.11438774 |
| 0.670643964 | 0.758865248 | 0.088221284 |
| 0.267651888 | 0.495798319 | 0.228146431 |
| 0.336630974 | 0.796610169 | 0.459979196 |
| 0.240800976 | 0.27124183 | 0.030440854 |
| 0.544509905 | 0.622580645 | 0.078070741 |
| 0.676405704 | 0.780011488 | 0.103605784 |
| 0.537876418 | 0.468956689 | -0.068919729 |
| 0.639229958 | 0.747680891 | 0.108450932 |
| 0.766482684 | 0.819004525 | 0.052521841 |
| 0.581971437 | 0.682006633 | 0.100035196 |
| 0.469694406 | 0.381564845 | -0.088129561 |
| 0.619081269 | 0.712857143 | 0.093775874 |
| 0.22377253 | 0.374827109 | 0.151054579 |

| | | |
|-------------|-------------|--------------|
| 0.594270167 | 0.670287044 | 0.076016877 |
| 0.171184468 | 0.668070767 | 0.496886299 |
| 0.527007718 | 0.614958449 | 0.087950731 |
| 0.254587276 | 0.134453782 | -0.120133494 |
| 0.374650167 | 0.377121307 | 0.00247114 |
| 0.515276504 | 0.409292035 | -0.105984469 |
| 0.477835583 | 0.633522727 | 0.155687145 |
| 0.453850547 | 0.519982039 | 0.066131491 |
| 0.70975663 | 0.778985507 | 0.069228877 |
| 0.670630538 | 0.738019169 | 0.067388632 |
| 0.800834595 | 0.746153846 | -0.054680749 |
| 0.043411621 | 0.221206581 | 0.177794961 |
| 0.67450379 | 0.739173718 | 0.064669928 |
| 0.707532635 | 0.790748899 | 0.083216264 |
| 0.804257152 | 0.71559633 | -0.088660822 |
| 0.329170191 | 0.5703125 | 0.241142309 |
| 0.239107723 | 0.090909091 | -0.148198632 |
| 0.065860837 | 0.238390093 | 0.172529256 |
| 0.580165131 | 0.237449118 | -0.342716013 |
| 0.610921201 | 0.690692676 | 0.079771476 |
| 0.464234037 | 0.458265139 | -0.005968898 |
| 0.665867435 | 0.611059335 | -0.054808099 |
| 0.030805043 | 0.098039216 | 0.067234173 |
| 0.154306513 | 0.075601375 | -0.078705138 |
| 0.497575817 | 0.308668076 | -0.188907741 |
| 0.606442063 | 0.696167883 | 0.08972582 |
| 0.272513678 | 0.132751938 | -0.13976174 |
| 0.628955114 | 0.767932489 | 0.138977375 |
| 0.510007417 | 0.254901961 | -0.255105456 |
| 0.457981716 | 0.700507614 | 0.242525898 |
| 0.015349221 | 0.073113208 | 0.057763986 |
| 0.223067741 | 0.071641791 | -0.15142595 |
| 0.320483162 | 0.265636497 | -0.054846664 |
| 0.190174453 | 0.030893217 | -0.159281236 |
| 0.16076555 | 0.036734694 | -0.124030856 |
| 0.348816588 | 0.533333333 | 0.184516745 |
| 0.604884104 | 0.706199461 | 0.101315357 |
| 0.656439608 | 0.610561056 | -0.045878552 |
| 0.017825352 | 0.08035459 | 0.062529238 |
| 0.238226261 | 0.245110821 | 0.00688456 |
| 0.44890202 | 0.547316384 | 0.098414364 |
| 0.852225331 | 0.770782889 | -0.081442442 |
| 0.581109898 | 0.733624454 | 0.152514556 |
| 0.372314507 | 0.524916944 | 0.152602436 |

| | | |
|-------------|-------------|--------------|
| 0.200731982 | 0.270491803 | 0.069759821 |
| 0.618455096 | 0.734439834 | 0.115984738 |
| 0.371549246 | 0.53141136 | 0.159862113 |
| 0.463051403 | 0.207715134 | -0.25533627 |
| 0.129167365 | 0.491803279 | 0.362635914 |
| 0.624669723 | 0.753052917 | 0.128383194 |
| 0.243067327 | 0.1 | -0.143067327 |
| 0.613978769 | 0.831877729 | 0.217898961 |
| 0.856431159 | 0.678321678 | -0.178109481 |
| 0.378057355 | 0.290805417 | -0.087251938 |
| 0.496064143 | 0.490071861 | -0.005992282 |
| 0.619771285 | 0.728407225 | 0.10863594 |
| 0.477209786 | 0.565746753 | 0.088536967 |
| 0.437460785 | 0.542105263 | 0.104644478 |
| 0.665968437 | 0.577981651 | -0.087986785 |
| 0.23639486 | 0.728070175 | 0.491675315 |
| 0.195167364 | 0.623333333 | 0.42816597 |
| 0.206332305 | 0.624605678 | 0.418273373 |
| 0.613179559 | 0.48502994 | -0.128149619 |
| 0.561759416 | 0.651340996 | 0.08958158 |
| 0.477650877 | 0.588278932 | 0.110628055 |
| 0.043104745 | 0.112280702 | 0.069175957 |
| 0.04378815 | 0.138755981 | 0.094967831 |
| 0.513936486 | 0.650645305 | 0.136708819 |
| 0.515023084 | 0.371749824 | -0.143273259 |
| 0.42435116 | 0.532334922 | 0.107983762 |
| 0.343322818 | 0.298887122 | -0.044435696 |
| 0.178586079 | 0.118856122 | -0.059729957 |
| 0.604345319 | 0.745856354 | 0.141511035 |
| 0.371449211 | 0.484632272 | 0.113183061 |
| 0.379041308 | 0.484237074 | 0.105195767 |
| 0.16665746 | 0.358778626 | 0.192121166 |
| 0.415343578 | 0.504098361 | 0.088754782 |
| 0.754094971 | 0.900990099 | 0.146895128 |
| 0.588044589 | 0.594555874 | 0.006511285 |
| 0.705586708 | 0.619863014 | -0.085723695 |
| 0.059211216 | 0.139228598 | 0.080017382 |
| 0.430813008 | 0.747685185 | 0.316872177 |
| 0.655888515 | 0.803600655 | 0.14771214 |
| 0.651351708 | 0.691666667 | 0.040314959 |
| 0.235990509 | 0.029972752 | -0.206017757 |
| 0.734837677 | 0.846153846 | 0.111316169 |
| 0.109145611 | 0.027272727 | -0.081872883 |
| 0.538081512 | 0.773006135 | 0.234924623 |

| | | |
|-------------|-------------|--------------|
| 0.474154675 | 0.583499006 | 0.109344331 |
| 0.665460549 | 0.752362949 | 0.0869024 |
| 0.022109052 | 0.051122195 | 0.029013142 |
| 0.285484441 | 0.486075949 | 0.200591508 |
| 0.568865345 | 0.72 | 0.151134655 |
| 0.426077451 | 0.490002638 | 0.063925187 |
| 0.379967673 | 0.36580743 | -0.014160243 |
| 0.72775396 | 0.864344638 | 0.136590678 |
| 0.668307206 | 0.88034188 | 0.212034674 |
| 0.723286989 | 0.796137339 | 0.07285035 |
| 0.054856184 | 0.171568627 | 0.116712444 |
| 0.16981708 | 0.284507042 | 0.114689963 |
| 0.144768405 | 0.4609375 | 0.316169095 |
| 0.757892057 | 0.828850856 | 0.070958799 |
| 0.60008222 | 0.670294236 | 0.070212016 |
| 0.30917386 | 0.477440525 | 0.168266665 |
| 0.448468565 | 0.274601687 | -0.173866878 |
| 0.48598706 | 0.606079214 | 0.120092154 |
| 0.782442025 | 0.662852784 | -0.119589241 |
| 0.208135946 | 0.442857143 | 0.234721197 |
| 0.361399225 | 0.34733124 | -0.014067985 |
| 0.624183007 | 0.740506329 | 0.116323323 |
| 0.070834226 | 0.037348764 | -0.033485462 |
| 0.144245918 | 0.032886724 | -0.111359195 |
| 0.395386833 | 0.446158593 | 0.05077176 |
| 0.047089558 | 0.116788321 | 0.069698763 |
| 0.429454459 | 0.162735849 | -0.26671861 |
| 0.406381857 | 0.509803922 | 0.103422065 |
| 0.427824174 | 0.531990823 | 0.104166649 |
| 0.333582657 | 0.320916905 | -0.012665751 |
| 0.696262825 | 0.726244344 | 0.029981519 |
| 0.190076865 | 0.029045643 | -0.161031222 |
| 0.218977254 | 0.150435471 | -0.068541783 |
| 0.537908987 | 0.546548957 | 0.008639969 |
| 0.473434744 | 0.430656934 | -0.04277781 |
| 0.376800804 | 0.558404558 | 0.181603755 |
| 0.712449053 | 0.696969697 | -0.015479356 |
| 0.264665729 | 0.22829582 | -0.036369909 |
| 0.047266974 | 0.206134969 | 0.158867995 |
| 0.623447178 | 0.715536105 | 0.092088927 |
| 0.604114105 | 0.517490953 | -0.086623152 |
| 0.22195195 | 0.379652605 | 0.157700656 |
| 0.425083958 | 0.697435897 | 0.27235194 |
| 0.042608195 | 0.131656805 | 0.08904861 |

| | | |
|-------------|-------------|--------------|
| 0.202844733 | 0.690763052 | 0.487918319 |
| 0.056609321 | 0.034566404 | -0.022042917 |
| 0.427030451 | 0.699728261 | 0.27269781 |
| 0.567171585 | 0.624002901 | 0.056831315 |
| 0.606533754 | 0.712328767 | 0.105795013 |
| 0.248737625 | 0.119402985 | -0.12933464 |
| 0.291268877 | 0.021961933 | -0.269306944 |
| 0.598884964 | 0.658260989 | 0.059376025 |
| 0.550594306 | 0.624866544 | 0.074272238 |
| 0.398141182 | 0.155279503 | -0.242861679 |
| 0.469932783 | 0.306835443 | -0.16309734 |
| 0.727103876 | 0.79260543 | 0.065501555 |
| 0.443225427 | 0.603427896 | 0.160202469 |
| 0.288323782 | 0.515306122 | 0.22698234 |
| 0.237183525 | 0.160240964 | -0.076942561 |
| 0.164291949 | 0.052631579 | -0.11166037 |
| 0.263827738 | 0.25 | -0.013827738 |
| 0.572278418 | 0.744978982 | 0.172700564 |
| 0.624100552 | 0.707688909 | 0.083588357 |
| 0.119418558 | 0.191207258 | 0.0717887 |
| 0.24589259 | 0.141776938 | -0.104115653 |
| 0.730781172 | 0.914285714 | 0.183504542 |
| 0.687940501 | 0.763522013 | 0.075581511 |
| 0.32375154 | 0.726726727 | 0.402975187 |
| 0.735059282 | 0.719298246 | -0.015761037 |
| 0.441455558 | 0.324921136 | -0.116534422 |
| 0.596089818 | 0.8125 | 0.216410182 |
| 0.360780358 | 0.554898649 | 0.19411829 |
| 0.535698401 | 0.655456279 | 0.119757879 |
| 0.561806138 | 0.69119421 | 0.129388072 |
| 0.41167791 | 0 | -0.41167791 |
| 0.508995619 | 0.759823183 | 0.250827564 |
| 0.77579526 | 0.896551724 | 0.120756464 |
| 0.48700264 | 0.647398844 | 0.160396204 |
| 0.786990069 | 0.698039216 | -0.088950853 |
| 0.724571525 | 0.8125 | 0.087928475 |
| 0.239637607 | 0.096385542 | -0.143252065 |
| 0.703704797 | 0.795454545 | 0.091749749 |
| 0.440503812 | 0.429184549 | -0.011319262 |
| 0.055132969 | 0 | -0.055132969 |
| 0.599486193 | 0.690721649 | 0.091235456 |
| 0.475803438 | 0.555555556 | 0.079752118 |
| 0.514123196 | 0.398601399 | -0.115521798 |
| 0.695582689 | 0.808477237 | 0.112894548 |

| | | |
|-------------|-------------|--------------|
| 0.485619554 | 0.623175966 | 0.137556412 |
| 0.587937257 | 0.54 | -0.047937257 |
| 0.527279406 | 0.585899015 | 0.058619609 |
| 0.499055697 | 0.566801619 | 0.067745923 |
| 0.299432823 | 0.381111588 | 0.081683057 |
| 0.577573529 | 0.818897638 | 0.241324108 |
| 0.788838844 | 0.689670932 | -0.099167912 |
| 0.525595815 | 0.72027972 | 0.194683905 |
| 0.603544764 | 0.462311558 | -0.141233207 |
| 0.625294328 | 0.484536082 | -0.140758245 |
| 0.511933006 | 0.537906381 | 0.025973374 |
| 0.762167689 | 0.743589744 | -0.018577946 |
| 0.507764552 | 0.663323782 | 0.15555923 |
| 0.418998182 | 0.511845434 | 0.092847253 |
| 0.09546749 | 0.729230769 | 0.633763279 |
| 0.641351752 | 0.726204465 | 0.084852713 |
| 0.671482288 | 0.611111111 | -0.060371177 |
| 0.490001718 | 0.553418803 | 0.063417086 |
| 0.027039286 | 0.274268105 | 0.247228819 |
| 0.491966461 | 0.696881564 | 0.204915103 |
| 0.66437287 | 0.844660194 | 0.180287324 |
| 0.114403137 | 0.232101076 | 0.11769794 |
| 0.52516917 | 0.398891967 | -0.126277203 |
| 0.232448677 | 0.510966212 | 0.278517535 |
| 0.558709316 | 0.395468589 | -0.163240727 |
| 0.590391457 | 0.689763076 | 0.099371619 |
| 0.387872359 | 0.466305656 | 0.078433297 |
| 0.283807682 | 0.124253286 | -0.159554396 |
| 0.724430148 | 0.051575931 | -0.672854217 |
| 0.426591486 | 0.084745763 | -0.341845723 |
| 0.724430148 | 0.051575931 | -0.672854217 |
| 0.564785313 | 0.08974359 | -0.475041723 |
| 0.592119288 | 0.668112798 | 0.07599351 |
| 0.277984366 | 0.105054152 | -0.172930215 |
| 0.310119898 | 0.040697674 | -0.269422224 |
| 0.282670413 | 0.020484171 | -0.262186242 |
| 0.358434178 | 0.474789916 | 0.116355738 |
| 0.076066463 | 0.142355009 | 0.066288545 |
| 0.614506455 | 0.700137552 | 0.085631096 |
| 0.453012318 | 0.581395349 | 0.128383031 |
| 0.595961161 | 0.449819866 | -0.146141295 |
| 0.468916245 | 0.588486141 | 0.119569896 |
| 0.351421295 | 0.426035503 | 0.074614208 |
| 0.099722596 | 0.008648649 | -0.091073947 |

| | | |
|-------------|-------------|--------------|
| 0.351211116 | 0.473205615 | 0.121994499 |
| 0.493348742 | 0.567615658 | 0.074266917 |
| 0.377044033 | 0.18957346 | -0.187470574 |
| 0.500152385 | 0.628218511 | 0.128066126 |
| 0.320629371 | 0.582159624 | 0.261530254 |
| 0.672969036 | 0.727078891 | 0.054109856 |
| 0.527503949 | 0.661417323 | 0.133913374 |
| 0.300074807 | 0.360104758 | 0.060029951 |
| 0.273307656 | 0.443433895 | 0.170126239 |
| 0.326369198 | 0.461626248 | 0.13525705 |
| 0.261008116 | 0.361875 | 0.100866884 |
| 0.280785504 | 0.275104603 | -0.005680901 |
| 0.116233732 | 0.48496732 | 0.368733588 |
| 0.553900184 | 0.611756985 | 0.057856801 |
| 0.683068626 | 0.348543156 | -0.33452547 |
| 0.554992957 | 0.442379182 | -0.112613775 |
| 0.340641744 | 0.196105702 | -0.144536042 |
| 0.1415561 | 0.047079337 | -0.094476762 |
| 0.566660268 | 0.720314735 | 0.153654467 |
| 0.459451742 | 0.650162338 | 0.190710596 |
| 0.572619779 | 0.456 | -0.116619779 |
| 0.269874796 | 0.35122536 | 0.081350564 |
| 0.534590874 | 0.611458835 | 0.076867961 |
| 0.415238352 | 0.439942113 | 0.024703761 |
| 0.535155854 | 0.65404837 | 0.118892516 |
| 0.582494327 | 0.326074161 | -0.256420166 |
| 0.531240476 | 0.580377358 | 0.049136882 |
| 0.604598031 | 0.717171717 | 0.112573686 |
| 0.394905805 | 0.489740495 | 0.094834689 |
| 0.200105622 | 0.33 | 0.129894378 |
| 0.548393507 | 0.580933466 | 0.032539959 |
| 0.378526936 | 0.374823197 | -0.003703739 |
| 0.657227876 | 0.869688385 | 0.212460509 |
| 0.672110715 | 0.773667029 | 0.101556315 |
| 0.461551475 | 0.766146993 | 0.304595518 |
| 0.595057415 | 0.687994932 | 0.092937517 |
| 0.10230179 | 0.191176471 | 0.08887468 |
| 0.737435969 | 0.802507837 | 0.065071868 |
| 0.380831985 | 0.476556495 | 0.09572451 |
| 0.755936735 | 0.636015326 | -0.11992141 |
| 0.57464595 | 0.612676056 | 0.038030106 |
| 0.082676172 | 0 | -0.082676172 |
| 0.097167066 | 0.2332705 | 0.136103434 |
| 0.102180036 | 0.246020919 | 0.143840883 |

| | | |
|-------------|-------------|--------------|
| 0.666099901 | 0.726614429 | 0.060514527 |
| 0.673784641 | 0.727051836 | 0.053267194 |
| 0.695233208 | 0.5654102 | -0.129823008 |
| 0.665279474 | 0.811764706 | 0.146485232 |
| 0.488991114 | 0.617356437 | 0.128365323 |
| 0.643757778 | 0.735034888 | 0.09127711 |
| 0.444711774 | 0.308880309 | -0.135831466 |
| 0.773580517 | 0.690458302 | -0.083122215 |
| 0.500972633 | 0.620462046 | 0.119489414 |
| 0.531514451 | 0.290780142 | -0.24073431 |
| 0.614094821 | 0.450226244 | -0.163868576 |
| 0.063043211 | 0.160982765 | 0.097939554 |
| 0.061434874 | 0.169243627 | 0.107808753 |
| 0.070819925 | 0.209988649 | 0.139168724 |
| 0.58018274 | 0.839307787 | 0.259125047 |
| 0.587022367 | 0.675840979 | 0.088818611 |
| 0.213166239 | 0.224835372 | 0.011669132 |
| 0.184167546 | 0.193548387 | 0.009380841 |
| 0.221145918 | 0.218158067 | -0.002987851 |
| 0.798209994 | 0.271686747 | -0.526523247 |
| 0.480264016 | 0.220389805 | -0.259874211 |
| 0.523799301 | 0.580814342 | 0.057015041 |
| 0.130542203 | 0.056792873 | -0.07374933 |
| 0.008132088 | 0.075067024 | 0.066934936 |
| 0.506764207 | 0.756944444 | 0.250180237 |
| 0.350777221 | 0.481276006 | 0.130498785 |
| 0.247767087 | 0.19408181 | -0.053685277 |
| 0.462628164 | 0.608920491 | 0.146292327 |
| 0.475582495 | 0.630517024 | 0.154934529 |
| 0.647510871 | 0.639979339 | -0.007531532 |
| 0.763760017 | 0.667946257 | -0.09581376 |
| 0.531636675 | 0.587349398 | 0.055712723 |
| 0.557996899 | 0.577076855 | 0.019079956 |
| 0.596022011 | 0.527559055 | -0.068462956 |
| 0.837622136 | 0.590434084 | -0.247188052 |
| 0.274282681 | 0.518518519 | 0.244235837 |
| 0.482388367 | 0.681481481 | 0.199093114 |
| 0.223448276 | 0.505119454 | 0.281671178 |
| 0.466949044 | 0.580275229 | 0.113326186 |
| 0.406640125 | 0.450657895 | 0.04401777 |
| 0.520253425 | 0.668269231 | 0.148015806 |
| 0.263081347 | 0.386206897 | 0.123125549 |
| 0.066205252 | 0.168170103 | 0.101964851 |
| 0.432709638 | 0.598731501 | 0.166021863 |

| | | |
|-------------|-------------|--------------|
| 0.372576455 | 0.47639485 | 0.103818395 |
| 0.433127987 | 0.613003096 | 0.179875109 |
| 0.202183019 | 0.357894737 | 0.155711718 |
| 0.284973395 | 0.163934426 | -0.121038969 |
| 0.522530161 | 0.592962435 | 0.070432274 |
| 0.282638135 | 0.236842105 | -0.04579603 |
| 0.375283717 | 0.490580848 | 0.115297131 |
| 0.132269768 | 0.24270073 | 0.110430962 |
| 0.733700322 | 0.827442827 | 0.093742505 |
| 0.618189216 | 0.699421965 | 0.081232749 |
| 0.562747427 | 0.679728318 | 0.116980891 |
| 0.629216413 | 0.746268657 | 0.117052244 |
| 0.362979284 | 0.20131291 | -0.161666373 |
| 0.488288619 | 0.566658688 | 0.07837007 |
| 0.61689498 | 0.672413793 | 0.055518813 |
| 0.621682411 | 0.73605948 | 0.114377068 |
| 0.078705441 | 0.027932961 | -0.05077248 |
| 0.294806012 | 0.49691358 | 0.202107569 |
| 0.094501426 | 0 | -0.094501426 |
| 0.45982075 | 0.392405063 | -0.067415687 |
| 0.631592503 | 0.770614693 | 0.13902219 |
| 0.069209782 | 0.208860759 | 0.139650978 |
| 0.619078807 | 0.707233719 | 0.088154912 |
| 0.46323622 | 0.452631579 | -0.010604641 |
| 0.123811659 | 0.394230769 | 0.27041911 |
| 0.423815516 | 0.639097744 | 0.215282228 |
| 0.075520174 | 0.016348774 | -0.0591714 |
| 0.476372879 | 0.602829162 | 0.126456283 |
| 0.549838103 | 0.624823695 | 0.074985592 |
| 0.650673842 | 0.688073394 | 0.037399552 |
| 0.199711379 | 0.141430948 | -0.05828043 |
| 0.606340914 | 0.690637066 | 0.084296152 |
| 0.651986448 | 0.51093826 | -0.141048188 |
| 0.526149243 | 0.621841891 | 0.095692647 |
| 0.59529416 | 0.672153635 | 0.076859475 |
| 0.193590527 | 0.266666667 | 0.073076139 |
| 0.579524417 | 0.591578947 | 0.01205453 |
| 0.68999178 | 0.769230769 | 0.079238989 |
| 0.612687789 | 0.762730228 | 0.150042439 |
| 0.54873366 | 0.625678119 | 0.076944459 |
| 0.547300851 | 0.666666667 | 0.119365816 |
| 0.018679461 | 0.186746988 | 0.168067527 |
| 0.328218094 | 0.546296296 | 0.218078202 |
| 0.750867496 | 0.838163174 | 0.087295678 |

| | | |
|-------------|-------------|--------------|
| 0.80439588 | 0.898161245 | 0.093765365 |
| 0.64924211 | 0.559405941 | -0.089836169 |
| 0.323072964 | 0.425257732 | 0.102184768 |
| 0.520314934 | 0.62962963 | 0.109314696 |
| 0.662261248 | 0.697239537 | 0.034978289 |
| 0.636057128 | 0.511494253 | -0.124562875 |
| 0.814679224 | 0.863581489 | 0.048902265 |
| 0.328405241 | 0.346889952 | 0.018484711 |
| 0.390839243 | 0.25 | -0.140839243 |
| 0.546985218 | 0.453757225 | -0.093227992 |
| 0.430753301 | 0.51828525 | 0.087531949 |
| 0.275413757 | 0.237137512 | -0.038276245 |
| 0.58106408 | 0.657821229 | 0.076757149 |
| 0.505677491 | 0.669642857 | 0.163965366 |
| 0.276902381 | 0.260991581 | -0.0159108 |
| 0.433165967 | 0.486821259 | 0.053655292 |
| 0.723858387 | 0.781609195 | 0.057750809 |
| 0.41129085 | 0.534133223 | 0.122842373 |
| 0.442099131 | 0.554740958 | 0.112641827 |
| 0.398880951 | 0.550607287 | 0.151726336 |
| 0.599762274 | 0.380789859 | -0.218972416 |
| 0.604281648 | 0.391104294 | -0.213177354 |
| 0.603757981 | 0.374468085 | -0.229289896 |
| 0.536427283 | 0.614729154 | 0.078301871 |
| 0.368461985 | 0.190082645 | -0.17837934 |
| 0.539070138 | 0.640310078 | 0.10123994 |
| 0.358465342 | 0.524834437 | 0.166369096 |
| 0.688599048 | 0.670842545 | -0.017756503 |
| 0.475227672 | 0.549740874 | 0.074513202 |
| 0.047664399 | 0.025 | -0.022664399 |
| 0.567818705 | 0.663043478 | 0.095224773 |
| 0.634612611 | 0.547928262 | -0.086684349 |
| 0.756707946 | 0.665505226 | -0.09120272 |
| 0.679507166 | 0.802850356 | 0.12334319 |
| 0.603171644 | 0.786702537 | 0.183530892 |
| 0.454082741 | 0.672090261 | 0.21800752 |
| 0.526715433 | 0.64877739 | 0.122061957 |
| 0.062314525 | 0.357142857 | 0.294828332 |
| 0.858164119 | 0.783197832 | -0.074966287 |
| 0.301775622 | 0.389920424 | 0.088144803 |
| 0.582396212 | 0.604455925 | 0.022059713 |
| 0.751229459 | 0.817787419 | 0.06655796 |
| 0.219650675 | 0.095573441 | -0.124077234 |
| 0.258856191 | 0.260377358 | 0.001521168 |

| | | |
|-------------|-------------|--------------|
| 0.073950247 | 0.100148368 | 0.026198121 |
| 0.471241354 | 0.681372549 | 0.210131195 |
| 0.566239316 | 0.733333333 | 0.167094017 |
| 0.474332227 | 0.475806452 | 0.001474225 |
| 0.714947798 | 0.643205858 | -0.07174194 |
| 0.466840493 | 0.532010574 | 0.065170081 |
| 0.321288014 | 0.188481675 | -0.132806339 |
| 0.781977277 | 0.896039604 | 0.114062327 |
| 0.466416432 | 0.319062833 | -0.147353599 |
| 0.783217064 | 0.844017094 | 0.06080003 |
| 0.62775614 | 0.697023209 | 0.069267068 |
| 0.094052912 | 0.086705202 | -0.007347709 |
| 0.431727832 | 0.490124582 | 0.05839675 |
| 0.651515988 | 0.721967736 | 0.070451747 |
| 0.478628363 | 0.656565657 | 0.177937293 |
| 0.508532492 | 0.504978663 | -0.003553829 |
| 0.29207585 | 0.463711642 | 0.171635791 |
| 0.372333289 | 0.5625 | 0.190166711 |
| 0.735396292 | 0.637809187 | -0.097587105 |
| 0.284967685 | 0.412974684 | 0.128006999 |
| 0.384861575 | 0.49161709 | 0.106755515 |
| 0.217996547 | 0.361001318 | 0.14300477 |
| 0.395589506 | 0.512390088 | 0.116800582 |
| 0.616916747 | 0.705644791 | 0.088728044 |
| 0.145399858 | 0.315789474 | 0.170389615 |
| 0.443489986 | 0.380530973 | -0.062959012 |
| 0.607700116 | 0.775373519 | 0.167673403 |
| 0.524921658 | 0.659677419 | 0.134755762 |
| 0.628859632 | 0.722379603 | 0.093519972 |
| 0.642943187 | 0.790697674 | 0.147754488 |
| 0.57283188 | 0.688178351 | 0.115346472 |
| 0.035852452 | 0.185741088 | 0.149888636 |
| 0.689857333 | 0.8468849 | 0.157027567 |
| 0.302894491 | 0.393939394 | 0.091044903 |
| 0.130022104 | 0.14021164 | 0.010189536 |
| 0.323015165 | 0.286956522 | -0.036058643 |
| 0.160456258 | 0.43575419 | 0.275297932 |
| 0.617434256 | 0.543317663 | -0.074116593 |
| 0.115098913 | 0.4995671 | 0.384468187 |
| 0.080353626 | 0.223491028 | 0.143137401 |
| 0.09467338 | 0.142857143 | 0.048183763 |
| 0.553252588 | 0.648878577 | 0.095625989 |
| 0.18448531 | 0.460437376 | 0.275952066 |
| 0.003144654 | 0.12173913 | 0.118594476 |

| | | |
|-------------|-------------|--------------|
| 0.522082534 | 0.590855803 | 0.068773269 |
| 0.410709577 | 0.590342679 | 0.179633102 |
| 0.55858693 | 0.69955157 | 0.140964639 |
| 0.100812595 | 0.119259767 | 0.018447172 |
| 0.600801724 | 0.713117547 | 0.112315823 |
| 0.591856624 | 0.679703304 | 0.08784668 |
| 0.483265027 | 0.706382979 | 0.223117951 |
| 0.434464177 | 0.558476881 | 0.124012704 |
| 0.183790783 | 0.269360269 | 0.085569486 |
| 0.344717668 | 0.588235294 | 0.243517626 |
| 0.427843573 | 0.651493599 | 0.223650026 |
| 0.405117666 | 0.382929642 | -0.022188023 |
| 0.421771667 | 0.203821656 | -0.217950011 |
| 0.556896452 | 0.631427198 | 0.074530746 |
| 0.449812639 | 0.523323119 | 0.07351048 |
| 0.413579186 | 0.577338129 | 0.163758943 |
| 0.061964722 | 0.186186186 | 0.124221464 |
| 0.678451564 | 0.652841782 | -0.025609782 |
| 0.148177532 | 0.106965174 | -0.041212358 |
| 0.267721093 | 0.5 | 0.232278907 |
| 0.053340736 | 0.040671972 | -0.012668765 |
| 0.053340736 | 0.040671972 | -0.012668765 |
| 0.509955303 | 0.839285714 | 0.329330412 |
| 0.423455895 | 0.225296443 | -0.198159452 |
| 0.524984392 | 0.639805825 | 0.114821434 |
| 0.581760727 | 0.668506255 | 0.086745528 |
| 0.267112764 | 0.389908257 | 0.122795493 |
| 0.488841055 | 0.378585086 | -0.110255969 |
| 0.539347769 | 0.612610054 | 0.073262285 |
| 0.528741276 | 0.630928298 | 0.102187022 |
| 0.411815279 | 0.358490566 | -0.053324713 |
| 0.0455872 | 0.241176471 | 0.19558927 |
| 0.35472703 | 0.570873786 | 0.216146756 |
| 0.225668522 | 0.546722455 | 0.321053932 |
| 0.658226136 | 0.723243243 | 0.065017108 |
| 0.630214903 | 0.534510433 | -0.09570447 |
| 0.334900408 | 0.474770642 | 0.139870234 |
| 0.205419238 | 0.337489252 | 0.132070014 |
| 0.402885016 | 0.458231955 | 0.055346939 |
| 0.739969792 | 0.813504823 | 0.073535031 |
| 0.772704288 | 0.75 | -0.022704288 |
| 0.554810746 | 0.563788467 | 0.008977722 |
| 0.587373915 | 0.771276596 | 0.183902681 |
| 0.456942265 | 0.529149978 | 0.072207713 |

| | | |
|-------------|-------------|--------------|
| 0.671221003 | 0.759932375 | 0.088711372 |
| 0.173589824 | 0.339832869 | 0.166243045 |
| 0.50989657 | 0.585714286 | 0.075817715 |
| 0.49957128 | 0.405292479 | -0.094278801 |
| 0.740986292 | 0.824897401 | 0.083911108 |
| 0.455323899 | 0.56859938 | 0.11327548 |
| 0.721522337 | 0.793643977 | 0.07212164 |
| 0.757493388 | 0.803571429 | 0.04607804 |
| 0.232124268 | 0.056786704 | -0.175337565 |
| 0.154256996 | 0.253401361 | 0.099144364 |
| 0.018243087 | 0.107371795 | 0.089128708 |
| 0.020365069 | 0.094098884 | 0.073733815 |
| 0.754775609 | 0.754140787 | -0.000634822 |
| 0.657578263 | 0.728855721 | 0.071277458 |
| 0.442161585 | 0.661781697 | 0.219620111 |
| 0.461101024 | 0.600926283 | 0.139825259 |
| 0.750277366 | 0.805978116 | 0.05570075 |
| 0.503081602 | 0.623134328 | 0.120052726 |
| 0.624450315 | 0.702163062 | 0.077712747 |
| 0.272726472 | 0.310897436 | 0.038170964 |
| 0.4802207 | 0.659257093 | 0.179036392 |
| 0.254548968 | 0.075829384 | -0.178719584 |
| 0.593575052 | 0.733538698 | 0.139963646 |
| 0.423642755 | 0.559748428 | 0.136105673 |
| 0.601895363 | 0.723076923 | 0.12118156 |
| 0.578331831 | 0.655900086 | 0.077568255 |
| 0.609293484 | 0.673388865 | 0.064095381 |
| 0.123233895 | 0 | -0.123233895 |
| 0.195396355 | 0.275949367 | 0.080553012 |
| 0.617598606 | 0.703355705 | 0.085757098 |
| 0.063848686 | 0.090725806 | 0.02687712 |
| 0.495814088 | 0.594182825 | 0.098368738 |
| 0.471494981 | 0.608391608 | 0.136896627 |
| 0.216800212 | 0.233910891 | 0.017110679 |
| 0.81227787 | 0.898373984 | 0.086096114 |
| 0.737963676 | 0.638325703 | -0.099637973 |
| 0.254421865 | 0.527065527 | 0.272643663 |
| 0.618720218 | 0.706414474 | 0.087694256 |
| 0.464422027 | 0.54508612 | 0.080664093 |
| 0.574040427 | 0.678362573 | 0.104322146 |
| 0.822623848 | 0.725388601 | -0.097235247 |
| 0.228431622 | 0.07615894 | -0.152272681 |
| 0.610009217 | 0.708183079 | 0.098173862 |
| 0.690973968 | 0.749408983 | 0.058435015 |

| | | |
|-------------|-------------|--------------|
| 0.304905549 | 0.655598127 | 0.350692577 |
| 0.658036315 | 0.717562254 | 0.05952594 |
| 0.6578806 | 0.735483871 | 0.077603271 |
| 0.092833237 | 0.210587551 | 0.117754314 |
| 0.400409871 | 0.559210526 | 0.158800655 |
| 0.400409871 | 0.559210526 | 0.158800655 |
| 0.362367278 | 0.501582278 | 0.139215 |
| 0.372188855 | 0.487046632 | 0.114857778 |
| 0.351835708 | 0.493201483 | 0.141365775 |
| 0.527848479 | 0.62244898 | 0.094600501 |
| 0.439409359 | 0.630936228 | 0.191526869 |
| 0.646258933 | 0.714990138 | 0.068731205 |
| 0.661092019 | 0.737681159 | 0.07658914 |
| 0.323716464 | 0.448200654 | 0.124484191 |
| 0.052112983 | 0.122921914 | 0.070808932 |
| 0.052112983 | 0.122921914 | 0.070808932 |
| 0.781903341 | 0.69941349 | -0.082489851 |
| 0.781903341 | 0.69941349 | -0.082489851 |
| 0.626394959 | 0.627224199 | 0.00082924 |
| 0.615845198 | 0.683688464 | 0.067843266 |
| 0.42320233 | 0.577777778 | 0.154575448 |
| 0.501250264 | 0.523759442 | 0.022509178 |
| 0.62290803 | 0.637197119 | 0.014289088 |
| 0.420364718 | 0.497011689 | 0.07664697 |
| 0.537169651 | 0.675944334 | 0.138774683 |
| 0.621069624 | 0.646209386 | 0.025139762 |
| 0.488685426 | 0.591551508 | 0.102866081 |
| 0.603713607 | 0.679715302 | 0.076001696 |
| 0.505055512 | 0.60269591 | 0.097640399 |
| 0.246574886 | 0.24742268 | 0.000847795 |
| 0.454716117 | 0.593093093 | 0.138376976 |
| 0.2338963 | 0.18705036 | -0.04684594 |
| 0.515755807 | 0.609717868 | 0.093962062 |
| 0.055769832 | 0.05958292 | 0.003813088 |
| 0.301224737 | 0.616982003 | 0.315757266 |
| 0.358802871 | 0.581818182 | 0.223015311 |
| 0.563501849 | 0.704983012 | 0.141481164 |
| 0.050567932 | 0.106508876 | 0.055940943 |
| 0.134933047 | 0.224852071 | 0.089919024 |
| 0.652185317 | 0.690862845 | 0.038677528 |
| 0.681192238 | 0.752913753 | 0.071721515 |
| 0.696838209 | 0.894736842 | 0.197898634 |
| 0.673876521 | 0.693423272 | 0.01954675 |
| 0.685860287 | 0.721112696 | 0.035252409 |

| | | |
|-------------|-------------|--------------|
| 0.477769749 | 0.590782123 | 0.113012374 |
| 0.28042903 | 0.587570621 | 0.307141591 |
| 0.446881487 | 0.555045872 | 0.108164384 |
| 0.452554839 | 0.725290698 | 0.272735859 |
| 0.328812522 | 0.457926371 | 0.129113849 |
| 0.573401207 | 0.666460778 | 0.093059571 |
| 0.674778599 | 0.704950495 | 0.030171896 |
| 0.569880623 | 0.642297315 | 0.072416692 |
| 0.364504741 | 0.418879056 | 0.054374315 |
| 0.522387753 | 0.706571243 | 0.18418349 |
| 0.76136616 | 0.700309872 | -0.061056289 |
| 0.554109802 | 0.71120108 | 0.157091277 |
| 0.190539542 | 0.284578696 | 0.094039155 |
| 0.448828456 | 0.450052576 | 0.00122412 |
| 0.654208754 | 0.9 | 0.245791246 |
| 0.334907343 | 0.488023952 | 0.153116609 |
| 0.599179152 | 0.524475524 | -0.074703627 |
| 0.509307365 | 0.633952255 | 0.12464489 |
| 0.576880119 | 0.224175824 | -0.352704295 |
| 0.195289855 | 0.078651685 | -0.11663817 |
| 0.612727845 | 0.716897856 | 0.104170012 |
| 0.771554901 | 0.576923077 | -0.194631824 |
| 0.422857167 | 0.50671785 | 0.083860683 |
| 0.377671327 | 0.517829457 | 0.14015813 |
| 0.157232761 | 0.216703458 | 0.059470698 |
| 0.107454752 | 0.186560935 | 0.079106183 |
| 0.291033783 | 0.407122905 | 0.116089122 |
| 0.343421979 | 0.479874543 | 0.136452564 |
| 0.717179526 | 0.690731707 | -0.026447818 |
| 0.571181442 | 0.650348175 | 0.079166732 |
| 0.366317393 | 0.453514739 | 0.087197346 |
| 0.442457489 | 0.458498024 | 0.016040535 |
| 0.445961747 | 0.327327327 | -0.11863442 |
| 0.094391579 | 0.174202128 | 0.079810549 |
| 0.762693828 | 0.612698413 | -0.149995415 |
| 0.015408074 | 0.017615972 | 0.002207898 |
| 0.347042065 | 0.570247934 | 0.223205869 |
| 0.093397746 | 0 | -0.093397746 |
| 0.760757138 | 0.786221591 | 0.025464453 |
| 0.30404532 | 0.562150538 | 0.258105218 |
| 0.672133026 | 0.720409469 | 0.048276443 |
| 0.50884686 | 0.592660335 | 0.083813475 |
| 0.597540597 | 0.698039216 | 0.100498619 |
| 0.43301286 | 0.368556701 | -0.064456159 |

| | | |
|-------------|-------------|--------------|
| 0.759495382 | 0.722782793 | -0.036712589 |
| 0.717288146 | 0.786564626 | 0.06927648 |
| 0.358469594 | 0.602240896 | 0.243771302 |
| 0.474094706 | 0.577487899 | 0.103393193 |
| 0.135512948 | 0.23625731 | 0.100744362 |
| 0.2665508 | 0.494736842 | 0.228186042 |
| 0.314352748 | 0.655844156 | 0.341491407 |
| 0.334810527 | 0.441159077 | 0.106348551 |
| 0.598578806 | 0.611445783 | 0.012866977 |
| 0.289655267 | 0.68656015 | 0.396904884 |
| 0.133657702 | 0.303908046 | 0.170250344 |
| 0.628669306 | 0.697252068 | 0.068582762 |
| 0.4577769 | 0.214477212 | -0.243299688 |
| 0.486622139 | 0.455645161 | -0.030976978 |
| 0.417324205 | 0.69924812 | 0.281923915 |
| 0.866890095 | 0.723722628 | -0.143167467 |
| 0.254432381 | 0.442396313 | 0.187963932 |
| 0.516336898 | 0.66322314 | 0.146886242 |
| 0.61277199 | 0.639198218 | 0.026426229 |
| 0.263947696 | 0.403952569 | 0.140004873 |
| 0.40109637 | 0.278688525 | -0.122407845 |
| 0.457200607 | 0.578181818 | 0.120981211 |
| 0.467084639 | 0.596774194 | 0.129689554 |
| 0.563877554 | 0.394584139 | -0.169293415 |
| 0.735439333 | 0.668972332 | -0.066467001 |
| 0.697915921 | 0.559292799 | -0.138623123 |
| 0.476721962 | 0.147058824 | -0.329663138 |
| 0.375460332 | 0.526315789 | 0.150855458 |
| 0.286406262 | 0.288982082 | 0.002575819 |
| 0.497065684 | 0.646264626 | 0.149198942 |
| 0.496972527 | 0.579342441 | 0.082369914 |
| 0.232206675 | 0.308747856 | 0.076541181 |
| 0.815482903 | 0.740046838 | -0.075436065 |
| 0.423545174 | 0.499678766 | 0.076133593 |
| 0.094212521 | 0.030192132 | -0.064020389 |
| 0.659250314 | 0.689427313 | 0.030176999 |
| 0.677656033 | 0.795492487 | 0.117836454 |
| 0.274888974 | 0.167427702 | -0.107461272 |
| 0.434913896 | 0.461187215 | 0.026273318 |
| 0.5792983 | 0.732876712 | 0.153578412 |
| 0.148386211 | 0.199598796 | 0.051212586 |
| 0.096273964 | 0.102040816 | 0.005766853 |
| 0.710909005 | 0.769691781 | 0.058782776 |
| 0.455468389 | 0.275641026 | -0.179827364 |

| | | |
|-------------|-------------|--------------|
| 0.156837408 | 0.099255583 | -0.057581825 |
| 0.709578643 | 0.772447724 | 0.062869082 |
| 0.565399372 | 0.628796729 | 0.063397357 |
| 0.624431682 | 0.694942382 | 0.0705107 |
| 0.444037693 | 0.564423077 | 0.120385384 |
| 0.464307547 | 0.495803129 | 0.031495581 |
| 0.346817788 | 0.560619872 | 0.213802084 |
| 0.294875183 | 0.868932039 | 0.574056856 |
| 0.387147396 | 0.435294118 | 0.048146721 |
| 0.325412051 | 0.50583245 | 0.180420399 |
| 0.458821134 | 0.661577608 | 0.202756474 |
| 0.1618516 | 0.167844523 | 0.005992923 |
| 0.643474885 | 0.710946249 | 0.067471364 |
| 0.120213122 | 0.190687361 | 0.07047424 |
| 0.383532812 | 0.595810228 | 0.212277416 |
| 0.241236069 | 0.430879713 | 0.189643644 |
| 0.716490272 | 0.704313725 | -0.012176547 |
| 0.228073156 | 0.371238938 | 0.143165782 |
| 0.502276867 | 0.413793103 | -0.088483764 |
| 0.466036974 | 0.189189189 | -0.276847785 |
| 0.616519642 | 0.540772532 | -0.075747109 |
| 0.404505582 | 0.511111111 | 0.106605529 |
| 0.383078147 | 0.516624041 | 0.133545894 |
| 0.620015727 | 0.739319965 | 0.119304238 |
| 0.531336406 | 0.639784946 | 0.108448541 |
| 0.566666667 | 0.342657343 | -0.224009324 |
| 0.60316732 | 0.578177728 | -0.024989592 |
| 0.530609976 | 0.624446413 | 0.093836437 |
| 0.747227579 | 0.061551433 | -0.685676145 |
| 0.575437067 | 0.68433121 | 0.108894143 |
| 0.430819539 | 0.59086119 | 0.160041651 |
| 0.36911451 | 0.214501511 | -0.154613 |
| 0.681742521 | 0.755424063 | 0.073681542 |
| 0.741180197 | 0.653880464 | -0.087299733 |
| 0.683272012 | 0.833023429 | 0.149751417 |
| 0.407045941 | 0.294563843 | -0.112482098 |
| 0.357648248 | 0.317117117 | -0.040531131 |
| 0.720721605 | 0.811415045 | 0.090693439 |
| 0.6652202 | 0.549180328 | -0.116039873 |
| 0.451772272 | 0.540114613 | 0.088342341 |
| 0.624237394 | 0.618733509 | -0.005503884 |
| 0.120659889 | 0.08683274 | -0.033827149 |
| 0.57853049 | 0.65314441 | 0.07461392 |
| 0.722362243 | 0.634178905 | -0.088183338 |

| | | |
|-------------|-------------|--------------|
| 0.155252882 | 0.347926267 | 0.192673385 |
| 0.534515065 | 0.445472837 | -0.089042228 |
| 0.662286709 | 0.810981098 | 0.148694389 |
| 0.443214003 | 0.669343066 | 0.226129063 |
| 0.396638199 | 0.28592927 | -0.110708929 |
| 0.592837415 | 0.638943249 | 0.046105834 |
| 0.814801323 | 0.853637902 | 0.038836579 |
| 0.239688196 | 0.096323529 | -0.143364667 |
| 0.488713496 | 0.299638989 | -0.189074507 |
| 0.368480133 | 0.560549313 | 0.192069181 |
| 0.663557214 | 0.777576854 | 0.11401964 |
| 0.213395462 | 0.164035088 | -0.049360375 |
| 0.588078301 | 0.690439046 | 0.102360746 |
| 0.372299699 | 0.512711864 | 0.140412165 |
| 0.495749482 | 0.557308097 | 0.061558615 |
| 0.314321986 | 0.441307578 | 0.126985592 |
| 0.4535234 | 0.554140127 | 0.100616728 |
| 0.72358271 | 0.813333333 | 0.089750624 |
| 0.128175707 | 0.348509485 | 0.220333778 |
| 0.180424954 | 0.31045025 | 0.130025296 |
| 0.379957981 | 0.485172837 | 0.105214856 |
| 0.185297535 | 0.295180723 | 0.109883188 |
| 0.152189446 | 0.033163265 | -0.11902618 |
| 0.611139276 | 0.672727273 | 0.061587997 |
| 0.533333333 | 0.679245283 | 0.14591195 |
| 0.284762076 | 0.530689056 | 0.245926981 |
| 0.252789909 | 0.394993046 | 0.142203137 |
| 0.256000384 | 0.095940959 | -0.160059425 |
| 0.241573796 | 0.057944771 | -0.183629025 |
| 0.585001795 | 0.742503748 | 0.157501953 |
| 0.689968225 | 0.756633813 | 0.066665589 |
| 0.148410366 | 0.015544041 | -0.132866325 |
| 0.622126437 | 0.72246696 | 0.100340524 |
| 0.599911987 | 0.388297872 | -0.211614115 |
| 0.087652047 | 0.029245283 | -0.058406764 |
| 0.087652047 | 0.029245283 | -0.058406764 |
| 0.192969499 | 0.248632219 | 0.05566272 |
| 0.149357096 | 0.341156268 | 0.191799172 |
| 0.255762922 | 0.410623946 | 0.154861024 |
| 0.531130268 | 0.204851752 | -0.326278516 |
| 0.115891628 | 0.051085959 | -0.064805669 |
| 0.833502992 | 0.918352601 | 0.084849609 |
| 0.493519687 | 0.568281938 | 0.074762252 |
| 0.833502992 | 0.918352601 | 0.084849609 |

| | | |
|-------------|-------------|--------------|
| 0.195376623 | 0.309278351 | 0.113901727 |
| 0.27185848 | 0.405419766 | 0.133561286 |
| 0.349488091 | 0.565135007 | 0.215646917 |
| 0.252792442 | 0.348580442 | 0.095787999 |
| 0.21254246 | 0.474690083 | 0.262147622 |
| 0.675581806 | 0.752634842 | 0.077053036 |
| 0.677187477 | 0.553846154 | -0.123341324 |
| 0.022961579 | 0.561783439 | 0.53882186 |
| 0.447905347 | 0.557635285 | 0.109729938 |
| 0.613600129 | 0.711489362 | 0.097889233 |
| 0.098317293 | 0.211649783 | 0.113332489 |
| 0.325998802 | 0.446118192 | 0.12011939 |
| 0.334619883 | 0.231884058 | -0.102735825 |
| 0.59057638 | 0.679333903 | 0.088757523 |
| 0.450462535 | 0.751552795 | 0.30109026 |
| 0.446404368 | 0.568273997 | 0.12186963 |
| 0.473926377 | 0.449342826 | -0.024583551 |
| 0.058493569 | 0.210815047 | 0.152321478 |
| 0.433972767 | 0.573310424 | 0.139337657 |
| 0.106545678 | 0.218168813 | 0.111623135 |
| 0.462154221 | 0.66319166 | 0.201037439 |
| 0.37957904 | 0.304510198 | -0.075068842 |
| 0.071208909 | 0.165716322 | 0.094507414 |
| 0.016642119 | 0.069176883 | 0.052534763 |
| 0.543280998 | 0.753907549 | 0.210626551 |
| 0.52519887 | 0.405152225 | -0.120046645 |
| 0.091346889 | 0.157460841 | 0.066113952 |
| 0.582260119 | 0.650417827 | 0.068157709 |
| 0.333639554 | 0.486902928 | 0.153263374 |
| 0.506352289 | 0.51135261 | 0.005000321 |
| 0.638337112 | 0.74237934 | 0.104042227 |
| 0.754483777 | 0.830638749 | 0.076154972 |
| 0.176795763 | 0.639072848 | 0.462277085 |
| 0.405920333 | 0.494305239 | 0.088384906 |
| 0.557089976 | 0.770468859 | 0.213378883 |
| 0.646468465 | 0.710915382 | 0.064446917 |
| 0.118582772 | 0.188695652 | 0.07011288 |
| 0.655692011 | 0.709023232 | 0.053331221 |
| 0.754944421 | 0.618932039 | -0.136012382 |
| 0.360178375 | 0.284543326 | -0.07563505 |
| 0.31101344 | 0.326961771 | 0.015948331 |
| 0.358846303 | 0.453009191 | 0.094162888 |
| 0.710702307 | 0.74031374 | 0.029611434 |
| 0.214400562 | 0.356476079 | 0.142075517 |

| | | |
|-------------|-------------|--------------|
| 0.14966258 | 0.295140006 | 0.145477426 |
| 0.593732611 | 0.751573647 | 0.157841035 |
| 0.299015269 | 0.550537042 | 0.251521773 |
| 0.162794914 | 0.279166667 | 0.116371752 |
| 0.471564146 | 0.407550408 | -0.064013738 |
| 0.756963837 | 0.814090909 | 0.057127072 |
| 0.787177718 | 0.850521437 | 0.063343719 |
| 0.424855275 | 0.481195757 | 0.056340482 |
| 0.596055817 | 0.509639564 | -0.086416253 |
| 0.636177024 | 0.699252444 | 0.063075419 |
| 0.568210996 | 0.65920398 | 0.090992984 |
| 0.169168182 | 0.444661533 | 0.275493351 |
| 0.521422434 | 0.655380489 | 0.133958056 |
| 0.304203008 | 0.482644628 | 0.17844162 |
| 0.612607187 | 0.619475655 | 0.006868469 |
| 0.468082192 | 0.413043478 | -0.055038714 |
| 0.665482591 | 0.669467787 | 0.003985196 |
| 0.475460751 | 0.54811412 | 0.072653369 |
| 0.429645318 | 0.503548749 | 0.073903431 |
| 0.45624656 | 0.579313774 | 0.123067214 |
| 0.642056075 | 0.805970149 | 0.163914074 |
| 0.355234657 | 0.51187905 | 0.156644393 |
| 0.536766385 | 0.666666667 | 0.129900282 |
| 0.632651179 | 0.73712651 | 0.104475331 |
| 0.665800705 | 0.77443609 | 0.108635386 |
| 0.397782893 | 0.497303879 | 0.099520986 |
| 0.223776318 | 0.505016722 | 0.281240404 |
| 0.262383972 | 0.068111455 | -0.194272517 |
| 0.246458712 | 0.547402597 | 0.300943885 |
| 0.561531617 | 0.634818852 | 0.073287235 |
| 0.450694444 | 0.692421991 | 0.241727547 |
| 0.569457585 | 0.732818533 | 0.163360947 |
| 0.690548605 | 0.794435858 | 0.103887253 |
| 0.65668911 | 0.766055046 | 0.109365936 |
| 0.714804848 | 0.788546256 | 0.073741408 |
| 0.43071368 | 0.539127696 | 0.108414017 |
| 0.46071701 | 0.679841897 | 0.219124887 |
| 0.256920912 | 0.012698413 | -0.244222499 |
| 0.508453211 | 0.641129032 | 0.132675821 |
| 0.724566796 | 0.801636661 | 0.077069866 |
| 0.537274666 | 0.404276986 | -0.13299768 |
| 0.522576915 | 0.696212121 | 0.173635206 |
| 0.350761369 | 0.580218516 | 0.229457148 |
| 0.297611306 | 0.71630094 | 0.418689635 |

| | | |
|-------------|-------------|--------------|
| 0.546910757 | 0.679816514 | 0.132905757 |
| 0.598823113 | 0.694406548 | 0.095583435 |
| 0.640928296 | 0.70439315 | 0.063464853 |
| 0.42507808 | 0.412420382 | -0.012657697 |
| 0.217865342 | 0.105900151 | -0.11196519 |
| 0.041489264 | 0.112062812 | 0.070573548 |
| 0.661681215 | 0.747663551 | 0.085982337 |
| 0.09792809 | 0.343834872 | 0.245906782 |
| 0.481725154 | 0.350594822 | -0.131130332 |
| 0.616328223 | 0.739291816 | 0.122963593 |
| 0.447080362 | 0.594717965 | 0.147637604 |
| 0.601640091 | 0.451668585 | -0.149971507 |
| 0.58712597 | 0.551979181 | -0.035146789 |
| 0.640496123 | 0.51920587 | -0.121290254 |
| 0.72643287 | 0.600520494 | -0.125912376 |
| 0.529148331 | 0.636530519 | 0.107382187 |
| 0.6146204 | 0.715767635 | 0.101147235 |
| 0.584412362 | 0.79489603 | 0.210483668 |
| 0.473755319 | 0.574063401 | 0.100308082 |
| 0.517603154 | 0.551388889 | 0.033785734 |
| 0.559551511 | 0.541573034 | -0.017978478 |
| 0.539875812 | 0.543460601 | 0.003584789 |
| 0.79880974 | 0.875 | 0.07619026 |
| 0.710279805 | 0.851851852 | 0.141572046 |
| 0.464764458 | 0.578688525 | 0.113924067 |
| 0.482232799 | 0.575796178 | 0.093563379 |
| 0.374610196 | 0.260273973 | -0.114336223 |
| 0.513895608 | 0.654501217 | 0.140605609 |
| 0.427927143 | 0.574245225 | 0.146318082 |
| 0.821405835 | 0.903846154 | 0.082440319 |
| 0.524086022 | 0.548837209 | 0.024751188 |
| 0.050023394 | 0.229761905 | 0.17973851 |
| 0.447003889 | 0.530852995 | 0.083849105 |
| 0.645243511 | 0.72169059 | 0.076447079 |
| 0.630478413 | 0.602602011 | -0.027876403 |
| 0.59142087 | 0.683212996 | 0.091792126 |
| 0.704132914 | 0.766323024 | 0.06219011 |
| 0.242407997 | 0.353725015 | 0.111317018 |
| 0.632917899 | 0.712376816 | 0.079458918 |
| 0.769190871 | 0.674418605 | -0.094772267 |
| 0.665096736 | 0.837563452 | 0.172466715 |
| 0.196369649 | 0.07822149 | -0.118148158 |
| 0.005485591 | 0.182978723 | 0.177493133 |
| 0.302361191 | 0.511161992 | 0.208800801 |

| | | |
|-------------|-------------|--------------|
| 0.285326014 | 0.456554495 | 0.171228481 |
| 0.238799672 | 0.415264423 | 0.176464751 |
| 0.638530723 | 0.709388186 | 0.070857463 |
| 0.037180366 | 0.103896104 | 0.066715737 |
| 0.536447438 | 0.581497797 | 0.04505036 |
| 0.582589027 | 0.652562513 | 0.069973486 |
| 0.688194444 | 0.794520548 | 0.106326104 |
| 0.424749995 | 0.553445636 | 0.128695641 |
| 0.370516685 | 0.487466255 | 0.116949571 |
| 0.695275917 | 0.755084304 | 0.059808387 |
| 0.815374968 | 0.826258638 | 0.01088367 |
| 0.332760291 | 0.374827109 | 0.042066818 |
| 0.522440516 | 0.668523677 | 0.14608316 |
| 0.46456638 | 0.406310869 | -0.058255511 |
| 0.092285196 | 0.061983471 | -0.030301725 |
| 0.134552621 | 0.03875969 | -0.095792931 |
| 0.688818505 | 0.685393258 | -0.003425246 |
| 0.430458031 | 0.517954723 | 0.087496692 |
| 0.413972107 | 0.5 | 0.086027893 |
| 0.482296267 | 0.554347826 | 0.07205156 |
| 0.417027553 | 0.675997926 | 0.258970374 |
| 0.580276589 | 0.664186047 | 0.083909458 |
| 0.252440725 | 0.532327586 | 0.279886861 |
| 0.492380008 | 0.588043478 | 0.09566347 |
| 0.493170684 | 0.455081967 | -0.038088716 |
| 0.568396226 | 0.43575419 | -0.132642036 |
| 0.53770727 | 0.567287785 | 0.029580514 |
| 0.2189455 | 0.077294686 | -0.141650814 |
| 0.446808256 | 0.559976932 | 0.113168676 |
| 0.646672487 | 0.469365427 | -0.177307061 |
| 0.688905201 | 0.763793725 | 0.074888525 |
| 0.745230948 | 0.87202718 | 0.126796232 |
| 0.616977536 | 0.769736842 | 0.152759306 |
| 0.486049578 | 0.742086753 | 0.256037175 |
| 0.236144316 | 0.525911708 | 0.289767392 |
| 0.358553882 | 0.54908706 | 0.190533178 |
| 0.682048721 | 0.781981982 | 0.099933261 |
| 0.466632618 | 0.67223382 | 0.205601202 |
| 0.638676923 | 0.695053083 | 0.05637616 |
| 0.609566413 | 0.703153989 | 0.093587576 |
| 0.647584838 | 0.714477963 | 0.066893126 |
| 0.305475849 | 0.498181818 | 0.192705969 |
| 0.641979344 | 0.757377049 | 0.115397705 |
| 0.657835534 | 0.715577889 | 0.057742356 |

| | | |
|-------------|-------------|--------------|
| 0.237251608 | 0.072378139 | -0.164873469 |
| 0.523172555 | 0.770833333 | 0.247660778 |
| 0.47659843 | 0.699665054 | 0.223066624 |
| 0.498557699 | 0.59713056 | 0.098572861 |
| 0.4638989 | 0.604760724 | 0.140861824 |
| 0.516166144 | 0.768209083 | 0.252042939 |
| 0.567842851 | 0.674515235 | 0.106672384 |
| 0.511873924 | 0.61302682 | 0.101152896 |
| 0.558723888 | 0.649450549 | 0.090726662 |
| 0.077586207 | 0.269230769 | 0.191644562 |
| 0.72079009 | 0.597938144 | -0.122851946 |
| 0.808735791 | 0.827586207 | 0.018850416 |
| 0.326811276 | 0.192821121 | -0.133990154 |
| 0.642624823 | 0.696916381 | 0.054291558 |
| 0.338244034 | 0.380412371 | 0.042168337 |
| 0.505342111 | 0.639977069 | 0.134634957 |
| 0.421624828 | 0.34125099 | -0.080373839 |
| 0.067867059 | 0.095363541 | 0.027496482 |
| 0.521454 | 0.507751938 | -0.013702062 |
| 0.570233336 | 0.657220708 | 0.086987373 |
| 0.638181516 | 0.502279635 | -0.135901881 |
| 0.535891085 | 0.568066451 | 0.032175366 |
| 0.338680387 | 0.512903226 | 0.174222838 |
| 0.288760401 | 0.375446306 | 0.086685905 |
| 0.271998647 | 0.357921207 | 0.08592256 |
| 0.502238529 | 0.519953052 | 0.017714523 |
| 0.597558619 | 0.53031934 | -0.067239279 |
| 0.09062131 | 0.411985899 | 0.321364588 |
| 0.465482277 | 0.664609053 | 0.199126777 |
| 0.723364113 | 0.846361186 | 0.122997073 |
| 0.594771429 | 0.657957245 | 0.063185816 |
| 0.154201946 | 0.011955594 | -0.142246352 |
| 0.400790663 | 0.103448276 | -0.297342387 |
| 0.099579832 | 0.353146853 | 0.253567021 |
| 0.705221034 | 0.812134278 | 0.106913244 |
| 0.343495935 | 0.697674419 | 0.354178484 |
| 0.706195652 | 0.810650888 | 0.104455235 |
| 0.743307997 | 0.637681159 | -0.105626838 |
| 0.475008448 | 0.596069869 | 0.121061421 |
| 0.482540748 | 0.65625 | 0.173709252 |
| 0.547555504 | 0.438356164 | -0.10919934 |
| 0.580414917 | 0.596421471 | 0.016006555 |
| 0.369991524 | 0.368747132 | -0.001244393 |
| 0.425568885 | 0.597080292 | 0.171511407 |

| | | |
|-------------|-------------|--------------|
| 0.468735939 | 0.171037628 | -0.297698311 |
| 0.467193018 | 0.168316832 | -0.298876186 |
| 0.079237189 | 0.155566127 | 0.076328938 |
| 0.035525101 | 0.131142206 | 0.095617105 |
| 0.594111987 | 0.665665666 | 0.071553678 |
| 0.732016732 | 0.804311774 | 0.072295043 |
| 0.267903347 | 0.201764706 | -0.066138641 |
| 0.119012382 | 0.511764706 | 0.392752324 |
| 0.269335229 | 0.310664606 | 0.041329377 |
| 0.527720346 | 0.444711538 | -0.083008807 |
| 0.327466674 | 0.525682705 | 0.198216031 |
| 0.333333333 | 0.356275304 | 0.02294197 |
| 0.337614458 | 0.535168196 | 0.197553738 |
| 0.172267399 | 0.06235012 | -0.109917279 |
| 0.531003529 | 0.660287081 | 0.129283552 |
| 0.467660904 | 0.64274062 | 0.175079716 |
| 0.766778506 | 0.829084831 | 0.062306325 |
| 0.411151961 | 0.690140845 | 0.278988884 |
| 0.383006721 | 0.324817518 | -0.058189203 |
| 0.630416383 | 0.754171301 | 0.123754918 |
| 0.355952381 | 0.900259067 | 0.544306686 |
| 0.510146836 | 0.580298013 | 0.070151177 |
| 0.155846526 | 0.20062819 | 0.044781664 |
| 0.626733392 | 0.746523694 | 0.119790302 |
| 0.246303265 | 0.493656716 | 0.247353451 |
| 0.372595814 | 0.575539568 | 0.202943755 |
| 0.365587604 | 0.539116964 | 0.17352936 |
| 0.46622832 | 0.790349418 | 0.324121097 |
| 0.437356322 | 0.640703518 | 0.203347196 |
| 0.622224427 | 0.713519553 | 0.091295126 |
| 0.45698266 | 0.464184997 | 0.007202337 |
| 0.484180714 | 0.570948139 | 0.086767424 |
| 0.524036086 | 0.644273128 | 0.120237042 |
| 0.291739727 | 0.72372093 | 0.431981203 |
| 0.553813072 | 0.658371251 | 0.104558179 |
| 0.15597446 | 0.025 | -0.13097446 |
| 0.265929746 | 0.442906574 | 0.176976828 |
| 0.254175503 | 0.32879257 | 0.074617067 |
| 0.498423527 | 0.603673581 | 0.105250054 |
| 0.419613487 | 0.593495935 | 0.173882448 |
| 0.569561126 | 0.670917031 | 0.101355904 |
| 0.62791619 | 0.75308642 | 0.12517023 |
| 0.493575524 | 0.652492669 | 0.158917144 |
| 0.554073104 | 0.439000961 | -0.115072143 |

| | | |
|-------------|-------------|--------------|
| 0.650720623 | 0.739954511 | 0.089233888 |
| 0.581186938 | 0.671122995 | 0.089936056 |
| 0.043767613 | 0.111349036 | 0.067581423 |
| 0.447446065 | 0.761036468 | 0.313590403 |
| 0.326160489 | 0.418242123 | 0.092081634 |
| 0.3978838 | 0.48125 | 0.0833662 |
| 0.168700665 | 0.303915839 | 0.135215174 |
| 0.482554832 | 0.581229773 | 0.098674941 |
| 0.691909283 | 0.626458476 | -0.065450807 |
| 0.389876576 | 0.617821782 | 0.227945207 |
| 0.225033435 | 0.215045872 | -0.009987563 |
| 0.169632255 | 0.284582133 | 0.114949877 |
| 0.557607215 | 0.640359398 | 0.082752183 |
| 0.114911048 | 0.045088567 | -0.069822481 |
| 0.198629149 | 0 | -0.198629149 |
| 0.52133782 | 0.125 | -0.39633782 |
| 0.52133782 | 0.125 | -0.39633782 |
| 0.677296089 | 0.536796537 | -0.140499552 |
| 0.396638486 | 0.534391534 | 0.137753048 |
| 0.622910565 | 0.700031182 | 0.077120616 |
| 0.110994771 | 0.251143641 | 0.140148871 |
| 0.370741131 | 0.032258065 | -0.338483066 |
| 0.070703731 | 0.157377049 | 0.086673318 |
| 0.40699733 | 0.477711528 | 0.070714198 |
| 0.680167137 | 0.745928339 | 0.065761202 |
| 0.616619169 | 0.707324437 | 0.090705268 |
| 0.339791422 | 0.394513575 | 0.054722153 |
| 0.532498089 | 0.486046512 | -0.046451577 |
| 0.747947123 | 0.640648012 | -0.107299112 |
| 0.238975943 | 0.224011366 | -0.014964576 |
| 0.590207835 | 0.491162791 | -0.099045044 |
| 0.300630087 | 0.354392298 | 0.053762212 |
| 0.559160855 | 0.658772874 | 0.099612019 |
| 0.311740891 | 0.443037975 | 0.131297084 |
| 0.172018641 | 0.330444204 | 0.158425563 |
| 0.406946769 | 0.397129187 | -0.009817583 |
| 0.711221532 | 0.622641509 | -0.088580023 |
| 0.633302867 | 0.712078209 | 0.078775341 |
| 0.496530667 | 0.57490859 | 0.078377923 |
| 0.335402008 | 0.652631579 | 0.317229571 |
| 0.082608976 | 0.172325432 | 0.089716457 |
| 0.2369815 | 0.34841629 | 0.111434789 |
| 0.451432676 | 0.573339024 | 0.121906348 |
| 0.555519723 | 0.519246862 | -0.036272861 |

| | | |
|-------------|-------------|--------------|
| 0.285865056 | 0.397926784 | 0.112061728 |
| 0.148732618 | 0.285 | 0.136267382 |
| 0.453964383 | 0.66745098 | 0.213486597 |
| 0.327737879 | 0.39601023 | 0.068272351 |
| 0.605498526 | 0.720675105 | 0.115176579 |
| 0.583297258 | 0.755614267 | 0.172317009 |
| 0.325239196 | 0.437360179 | 0.112120983 |
| 0.314539803 | 0.434494774 | 0.119954971 |
| 0.31402646 | 0.389684577 | 0.075658117 |
| 0.198194444 | 0.430379747 | 0.232185302 |
| 0.519752695 | 0.52496799 | 0.005215295 |
| 0.533328222 | 0.569069069 | 0.035740847 |
| 0.001231527 | 0.086538462 | 0.085306934 |
| 0.563129735 | 0.57034632 | 0.007216585 |
| 0.163917909 | 0.093373494 | -0.070544415 |
| 0.455233983 | 0.350877193 | -0.10435679 |
| 0.425507597 | 0.518518519 | 0.093010921 |
| 0.546243006 | 0.538095238 | -0.008147768 |
| 0.112557942 | 0.432467532 | 0.31990959 |
| 0.78744224 | 0.775477707 | -0.011964533 |
| 0.342160009 | 0.417417417 | 0.075257409 |
| 0.483673216 | 0.645867769 | 0.162194552 |
| 0.427457004 | 0.516129032 | 0.088672028 |
| 0.552131655 | 0.606576629 | 0.054444975 |
| 0.645444226 | 0.734375 | 0.088930774 |
| 0.148449675 | 0.234309623 | 0.085859949 |
| 0.268888864 | 0.366857738 | 0.097968875 |
| 0.331152037 | 0.316666667 | -0.01448537 |
| 0.55699607 | 0.646831464 | 0.089835394 |
| 0.594229681 | 0.653240324 | 0.059010643 |
| 0.178160069 | 0.397222222 | 0.219062153 |
| 0.146744001 | 0.278969957 | 0.132225956 |
| 0.06844545 | 0.057638889 | -0.010806561 |
| 0.039626645 | 0.113140135 | 0.07351349 |
| 0.083295694 | 0.164137931 | 0.080842237 |
| 0.034871826 | 0.090305445 | 0.055433618 |
| 0.034871826 | 0.090305445 | 0.055433618 |
| 0.500955233 | 0.642276423 | 0.14132119 |
| 0.189038712 | 0.249275362 | 0.06023665 |
| 0.635273659 | 0.703703704 | 0.068430045 |
| 0.524869083 | 0.694023569 | 0.169154486 |
| 0.302750283 | 0.491349481 | 0.188599198 |
| 0.777870097 | 0.622900763 | -0.154969334 |
| 0.533708646 | 0.71541502 | 0.181706374 |

| | | |
|-------------|-------------|--------------|
| 0.556565979 | 0.642990432 | 0.086424453 |
| 0.373407884 | 0.48856799 | 0.115160106 |
| 0.47958872 | 0.545678096 | 0.066089376 |
| 0.330095167 | 0.082386364 | -0.247708804 |
| 0.418879079 | 0.016766467 | -0.402112612 |
| 0.654777384 | 0.735987954 | 0.08121057 |
| 0.802201619 | 0.690567067 | -0.111634553 |
| 0.06013167 | 0.037037037 | -0.023094633 |
| 0.67112534 | 0.750309023 | 0.079183684 |
| 0.522193831 | 0.329608939 | -0.192584892 |
| 0.318933754 | 0.247038917 | -0.071894837 |
| 0.265642896 | 0.147531231 | -0.118111665 |
| 0.018527196 | 0.053144376 | 0.034617179 |
| 0.557698556 | 0.630136986 | 0.07243843 |
| 0.281542202 | 0.14548495 | -0.136057252 |
| 0.714180672 | 0.465020576 | -0.249160096 |
| 0.452627104 | 0.521187943 | 0.06856084 |
| 0.527655163 | 0.104 | -0.423655163 |
| 0.568978472 | 0.642943417 | 0.073964945 |
| 0.601129971 | 0.574883326 | -0.026246645 |
| 0.711966042 | 0.39271017 | -0.319255872 |
| 0.779357247 | 0.836897229 | 0.057539982 |
| 0.598663783 | 0.741332295 | 0.142668512 |
| 0.219109644 | 0.10626703 | -0.112842614 |
| 0.531817162 | 0.599150933 | 0.067333771 |
| 0.706539558 | 0.722727273 | 0.016187715 |
| 0.675306645 | 0.777981315 | 0.10267467 |
| 0.414136763 | 0.571346869 | 0.157210106 |
| 0.102299592 | 0.018691589 | -0.083608004 |
| 0.075183531 | 0.02 | -0.055183531 |
| 0.349963879 | 0.394160584 | 0.044196705 |
| 0.630428151 | 0.815148783 | 0.184720631 |
| 0.716914156 | 0.878712871 | 0.161798715 |
| 0.145192463 | 0.030245747 | -0.114946716 |
| 0.548621059 | 0.649195735 | 0.100574676 |
| 0.278381574 | 0.091709125 | -0.18667245 |
| 0.736425977 | 0.807228916 | 0.070802938 |
| 0.760856685 | 0.84725537 | 0.086398685 |
| 0.560696095 | 0.689320388 | 0.128624293 |
| 0.414361001 | 0.611445783 | 0.197084782 |
| 0.129505265 | 0.186792453 | 0.057287187 |
| 0.713282714 | 0.652173913 | -0.061108801 |
| 0.639000401 | 0.629943503 | -0.009056899 |
| 0.561645132 | 0.628152667 | 0.066507535 |

| | | |
|-------------|-------------|--------------|
| 0.476157897 | 0.416893733 | -0.059264164 |
| 0.6111355 | 0.808020478 | 0.196884978 |
| 0.587819218 | 0.693925926 | 0.106106707 |
| 0.413824169 | 0.661510464 | 0.247686295 |
| 0.512560677 | 0.565888325 | 0.053327648 |
| 0.719373494 | 0.985294118 | 0.265920624 |
| 0.432075472 | 0.672619048 | 0.240543576 |
| 0.160089187 | 0.257611971 | 0.097522785 |
| 0.450946215 | 0.327683616 | -0.123262599 |
| 0.369025185 | 0.24573481 | -0.123290375 |
| 0.593459509 | 0.667332207 | 0.073872698 |
| 0.456973573 | 0.37749004 | -0.079483534 |
| 0.615303367 | 0.70098804 | 0.085684673 |
| 0.579331046 | 0.727106227 | 0.147775181 |
| 0.70561442 | 0.775099075 | 0.069484655 |
| 0.675531436 | 0.841747022 | 0.166215587 |
| 0.657072109 | 0.798360656 | 0.141288547 |
| 0.620450991 | 0.785173979 | 0.164722988 |
| 0.469552078 | 0.513992005 | 0.044439926 |
| 0.555555556 | 0.75477707 | 0.199221515 |
| 0.555555556 | 0.75477707 | 0.199221515 |
| 0.555555556 | 0.75477707 | 0.199221515 |
| 0.674290072 | 0.770718232 | 0.09642816 |
| 0.5370798 | 0.590604027 | 0.053524226 |
| 0.326169523 | 0.248447205 | -0.077722318 |
| 0.12966689 | 0.417549168 | 0.287882278 |
| 0.621312321 | 0.729691877 | 0.108379556 |
| 0.575743556 | 0.704918033 | 0.129174477 |
| 0.570642869 | 0.868932039 | 0.298289169 |
| 0.647941468 | 0.784313725 | 0.136372257 |
| 0.543504103 | 0.630417652 | 0.086913548 |
| 0.351847808 | 0.41369863 | 0.061850822 |
| 0.308587323 | 0.451355276 | 0.142767953 |
| 0.47394792 | 0.603542558 | 0.129594639 |
| 0.645561904 | 0.711286089 | 0.065724186 |
| 0.693977508 | 0.757948718 | 0.06397121 |
| 0.411952241 | 0.317722681 | -0.094229559 |
| 0.505129147 | 0.58925144 | 0.084122293 |
| 0.62260066 | 0.69289664 | 0.07029598 |
| 0.097273728 | 0.144802867 | 0.047529139 |
| 0.717730496 | 0.756972112 | 0.039241615 |
| 0.498752269 | 0.391304348 | -0.107447921 |
| 0.559023028 | 0.610939431 | 0.051916404 |
| 0.655691642 | 0.713072378 | 0.057380736 |

| | | |
|-------------|-------------|--------------|
| 0.672590637 | 0.736716891 | 0.064126255 |
| 0.838042062 | 0.730583142 | -0.107458919 |
| 0.633333552 | 0.716489063 | 0.083155511 |
| 0.546867164 | 0.659933407 | 0.113066243 |
| 0.650348006 | 0.503228121 | -0.147119886 |
| 0.349831343 | 0.179302046 | -0.170529298 |
| 0.462926011 | 0.45269742 | -0.010228591 |
| 0.546837607 | 0.679873217 | 0.13303561 |
| 0.487962858 | 0.440963855 | -0.046999003 |
| 0.538350036 | 0.731530178 | 0.193180141 |
| 0.644105101 | 0.729362101 | 0.085257 |
| 0.725254728 | 0.799715909 | 0.074461181 |
| 0.617407406 | 0.700794351 | 0.083386945 |
| 0.668246333 | 0.77662037 | 0.108374038 |
| 0.259697357 | 0.452914798 | 0.193217441 |
| 0.407723367 | 0.513927577 | 0.106204209 |
| 0.190363406 | 0.088686481 | -0.101676925 |
| 0.174817918 | 0.31588785 | 0.141069933 |
| 0.268461873 | 0.393518519 | 0.125056646 |
| 0.462234928 | 0.538084633 | 0.075849705 |
| 0.308352508 | 0.446902655 | 0.138550147 |
| 0.408065595 | 0.364545233 | -0.043520362 |
| 0.715159447 | 0.531976744 | -0.183182703 |
| 0.635975833 | 0.5443196 | -0.091656233 |
| 0.085614035 | 0.248587571 | 0.162973536 |
| 0.637420109 | 0.641049968 | 0.00362986 |
| 0.560635128 | 0.674452555 | 0.113817426 |
| 0.549311199 | 0.605500645 | 0.056189446 |
| 0.478813625 | 0.612342149 | 0.133528524 |
| 0.443300081 | 0.4872 | 0.043899919 |
| 0.570386751 | 0.477272727 | -0.093114024 |
| 0.474083292 | 0.470459082 | -0.00362421 |
| 0.597755098 | 0.512041885 | -0.085713213 |
| 0.515447507 | 0.359884837 | -0.15556267 |
| 0.57237184 | 0.629451138 | 0.057079298 |
| 0.522779746 | 0.364674868 | -0.158104878 |
| 0.117095502 | 0.362012395 | 0.244916893 |
| 0.071575293 | 0.180382072 | 0.108806779 |
| 0.426275119 | 0.44397463 | 0.017699511 |
| 0.350307017 | 0.476712329 | 0.126405312 |
| 0.519961495 | 0.609318221 | 0.089356726 |
| 0.638620629 | 0.741573034 | 0.102952405 |
| 0.415224204 | 0.726256983 | 0.311032779 |
| 0.156214385 | 0.469084913 | 0.312870529 |

| | | |
|-------------|-------------|--------------|
| 0.782219042 | 0.700787402 | -0.08143164 |
| 0.578329989 | 0.649667406 | 0.071337417 |
| 0.541540006 | 0.716981132 | 0.175441126 |
| 0.579089995 | 0.670020121 | 0.090930126 |
| 0.263285024 | 0.700854701 | 0.437569677 |
| 0.629270796 | 0.698812352 | 0.069541555 |
| 0.565072941 | 0.214285714 | -0.350787227 |
| 0.219164456 | 0.463541667 | 0.24437721 |
| 0.616593742 | 0.688112035 | 0.071518294 |
| 0.668891507 | 0.731832139 | 0.062940632 |
| 0.541349455 | 0.66657286 | 0.125223405 |
| 0.437016217 | 0.689349112 | 0.252332895 |
| 0.118773064 | 0.180584551 | 0.061811487 |
| 0.541904771 | 0.625280479 | 0.083375707 |
| 0.803590881 | 0.700164745 | -0.103426137 |
| 0.034408628 | 0.148102815 | 0.113694187 |
| 0.230321561 | 0.369565217 | 0.139243657 |
| 0.300044229 | 0.387596899 | 0.087552671 |
| 0.166656349 | 0.281040268 | 0.114383919 |
| 0.300524356 | 0.363721805 | 0.063197448 |
| 0.683108315 | 0.439621152 | -0.243487163 |
| 0.683108315 | 0.439621152 | -0.243487163 |
| 0.624734056 | 0.504273504 | -0.120460552 |
| 0.177919147 | 0.686114352 | 0.508195205 |
| 0.188001732 | 0.500268097 | 0.312266364 |
| 0.283151059 | 0.365054602 | 0.081903543 |
| 0.573113036 | 0.715783708 | 0.142670672 |
| 0.580700964 | 0.646287064 | 0.0655861 |
| 0.457989278 | 0.619546248 | 0.16155697 |
| 0.624883122 | 0.696025164 | 0.071142043 |
| 0.387385038 | 0.468690299 | 0.081305262 |
| 0.308939102 | 0.408360129 | 0.099421026 |
| 0.635072644 | 0.782701321 | 0.147628677 |
| 0.561110854 | 0.695167286 | 0.134056432 |
| 0.342444718 | 0.540064845 | 0.197620127 |
| 0.444725197 | 0.429228999 | -0.015496198 |
| 0.552341378 | 0.464257028 | -0.08808435 |
| 0.518310907 | 0.439322203 | -0.078988705 |
| 0.694188905 | 0.573629361 | -0.120559544 |
| 0.496375858 | 0.469815195 | -0.026560663 |
| 0.507548711 | 0.497757848 | -0.009790863 |
| 0.126973354 | 0.296041308 | 0.169067954 |
| 0.512866476 | 0.644907147 | 0.132040671 |
| 0.388400703 | 0.630434783 | 0.24203408 |

| | | |
|-------------|-------------|--------------|
| 0.47423748 | 0.568957457 | 0.094719977 |
| 0.440395799 | 0.533333333 | 0.092937534 |
| 0.635183612 | 0.610108303 | -0.025075309 |
| 0.268495321 | 0.351011482 | 0.082516161 |
| 0.22040468 | 0.459851156 | 0.239446475 |
| 0.333410956 | 0.518930958 | 0.185520001 |
| 0.446604551 | 0.435242074 | -0.011362477 |
| 0.816472171 | 0.95890411 | 0.142431939 |
| 0.401420998 | 0.498792635 | 0.097371637 |
| 0.389109853 | 0.469726563 | 0.08061671 |
| 0.025910575 | 0.048606466 | 0.022695891 |
| 0.403831847 | 0.325079872 | -0.078751974 |
| 0.4681769 | 0.60119225 | 0.133015351 |
| 0.401816248 | 0.505050505 | 0.103234257 |
| 0.660563935 | 0.587467363 | -0.073096572 |
| 0.568758598 | 0.49742268 | -0.071335918 |
| 0.498465732 | 0.573788151 | 0.075322419 |
| 0.370156595 | 0.534254462 | 0.164097867 |
| 0.527871131 | 0.653498634 | 0.125627503 |
| 0.547887755 | 0.725084256 | 0.177196501 |
| 0.349415205 | 0.509009009 | 0.159593804 |
| 0.506636327 | 0.51413582 | 0.007499493 |
| 0.611100546 | 0.623039481 | 0.011938935 |
| 0.349564846 | 0.463993669 | 0.114428823 |
| 0.268015505 | 0.244837758 | -0.023177746 |
| 0.383410104 | 0.480438816 | 0.097028712 |
| 0.595601657 | 0.458515284 | -0.137086373 |
| 0.727198792 | 0.798122066 | 0.070923274 |
| 0.380773827 | 0.452694035 | 0.071920208 |
| 0.360624274 | 0.453454616 | 0.092830342 |
| 0.5520099 | 0.638560216 | 0.086550315 |
| 0.326208841 | 0.35089568 | 0.024686839 |
| 0.515938369 | 0.596777081 | 0.080838713 |
| 0.397991777 | 0.535409342 | 0.137417565 |
| 0.058563095 | 0.04516129 | -0.013401805 |
| 0.434131636 | 0.638508731 | 0.204377095 |
| 0.034866641 | 0.105127378 | 0.070260738 |
| 0.133732513 | 0.060350877 | -0.073381636 |
| 0.205751131 | 0.107279693 | -0.098471437 |
| 0.384491837 | 0.458277254 | 0.073785417 |
| 0.450569587 | 0.623984579 | 0.173414993 |
| 0.384491837 | 0.458277254 | 0.073785417 |
| 0.205031301 | 0.249240122 | 0.044208821 |
| 0.388867871 | 0.634461877 | 0.245594006 |

| | | |
|-------------|-------------|--------------|
| 0.560626931 | 0.613504823 | 0.052877892 |
| 0.157909743 | 0.368139224 | 0.21022948 |
| 0.460077979 | 0.564593301 | 0.104515322 |
| 0.354179285 | 0.253246753 | -0.100932532 |
| 0.773676347 | 0.819349059 | 0.045672712 |
| 0.6837327 | 0.827986348 | 0.144253648 |
| 0.486539662 | 0.619191919 | 0.132652257 |
| 0.582389343 | 0.580697486 | -0.001691857 |
| 0.523490817 | 0.693906305 | 0.170415488 |
| 0.748432417 | 0.774682011 | 0.026249594 |
| 0.651432737 | 0.79086116 | 0.139428423 |
| 0.154947788 | 0.294698545 | 0.139750756 |
| 0.60505253 | 0.761509434 | 0.156456904 |
| 0.626167425 | 0.706704438 | 0.080537014 |
| 0.71608553 | 0.786666667 | 0.070581137 |
| 0.456338757 | 0.541647492 | 0.085308735 |
| 0.059735868 | 0.385721897 | 0.325986029 |
| 0.537595764 | 0.722727273 | 0.185131509 |
| 0.406687565 | 0.685847589 | 0.279160024 |
| 0.471811647 | 0.379399142 | -0.092412505 |
| 0.238711218 | 0.309090909 | 0.070379691 |
| 0.162169136 | 0.32595326 | 0.163784124 |
| 0.531863175 | 0.665673125 | 0.13380995 |
| 0.2465837 | 0.386067708 | 0.139484008 |
| 0.642253164 | 0.719357384 | 0.07710422 |
| 0.485422961 | 0.702801462 | 0.217378501 |
| 0.357704098 | 0.398019802 | 0.040315704 |
| 0.419475524 | 0.391129032 | -0.028346492 |
| 0.568774131 | 0.473684211 | -0.095089921 |
| 0.089891806 | 0.22745098 | 0.137559175 |
| 0.257504136 | 0.27453271 | 0.017028574 |
| 0.653936154 | 0.530259366 | -0.123676788 |
| 0.612256754 | 0.771989752 | 0.159732999 |
| 0.58224248 | 0.663764962 | 0.081522482 |
| 0.543371685 | 0.728880157 | 0.185508472 |
| 0.266634878 | 0.440175631 | 0.173540753 |
| 0.469369395 | 0.829718004 | 0.36034861 |
| 0.105215196 | 0.007896626 | -0.09731857 |
| 0.658379331 | 0.762601626 | 0.104222295 |
| 0.120677102 | 0.369272237 | 0.248595135 |
| 0.229266975 | 0.534456355 | 0.30518938 |
| 0.307382478 | 0.52398524 | 0.216602762 |
| 0.595352634 | 0.830022075 | 0.234669441 |
| 0.426214378 | 0.576241135 | 0.150026756 |

| | | |
|-------------|-------------|--------------|
| 0.338097713 | 0.481639624 | 0.143541911 |
| 0.283034953 | 0.720338983 | 0.43730403 |
| 0.547294131 | 0.725529768 | 0.178235637 |
| 0.393236306 | 0.486486486 | 0.093250181 |
| 0.060736396 | 0.051968504 | -0.008767892 |
| 0.647088245 | 0.70126183 | 0.054173585 |
| 0.523866473 | 0.597347298 | 0.073480825 |
| 0.086505987 | 0.183290708 | 0.09678472 |
| 0.662829873 | 0.754342432 | 0.091512559 |
| 0.830387004 | 0.971428571 | 0.141041567 |
| 0.540963996 | 0.601284109 | 0.060320113 |
| 0.357759143 | 0.308108108 | -0.049651035 |
| 0.686397664 | 0.597879859 | -0.088517805 |
| 0.543638306 | 0.736338798 | 0.192700492 |
| 0.534933761 | 0.734279919 | 0.199346158 |
| 0.46064918 | 0.635451505 | 0.174802325 |
| 0.46064918 | 0.635451505 | 0.174802325 |
| 0.193652934 | 0.625 | 0.431347066 |
| 0.464755934 | 0.748587571 | 0.283831637 |
| 0.555279588 | 0.691304348 | 0.13602476 |
| 0.540048289 | 0.72885906 | 0.188810772 |
| 0.737411437 | 0.773892774 | 0.036481337 |
| 0.544243851 | 0.732307692 | 0.188063841 |
| 0.791666667 | 0.866666667 | 0.075 |
| 0.683887553 | 0.789272031 | 0.105384478 |
| 0.218232064 | 0.550122249 | 0.331890186 |
| 0.399554077 | 0.554603854 | 0.155049777 |
| 0.625752194 | 0.69967305 | 0.073920856 |
| 0.201005827 | 0.517730496 | 0.31672467 |
| 0.013847138 | 0.177710843 | 0.163863706 |
| 0.281353167 | 0.470464135 | 0.189110968 |
| 0.448302908 | 0.611976647 | 0.163673739 |
| 0.46037664 | 0.629856156 | 0.169479515 |
| 0.15519255 | 0.523201856 | 0.368009306 |
| 0.461475328 | 0.630361581 | 0.168886253 |
| 0.054749784 | 0.338044759 | 0.283294975 |
| 0.174823575 | 0.662684869 | 0.487861295 |
| 0.469886676 | 0.803364037 | 0.333477361 |
| 0.35768711 | 0.527811612 | 0.170124502 |
| 0.128628172 | 0.243331774 | 0.114703601 |
| 0.383900227 | 0.174603175 | -0.209297052 |
| 0.351512344 | 0.410694334 | 0.05918199 |
| 0.237643817 | 0.086038961 | -0.151604856 |
| 0.16250625 | 0.018106263 | -0.144399987 |

| | | |
|-------------|-------------|--------------|
| 0.186403382 | 0.016827139 | -0.169576243 |
| 0.60321729 | 0.718274112 | 0.115056822 |
| 0.462597017 | 0.619136262 | 0.156539245 |
| 0.427002068 | 0.372135655 | -0.054866413 |
| 0.320713026 | 0.399074074 | 0.078361048 |
| 0.49776638 | 0.457298401 | -0.040467979 |
| 0.649193862 | 0.539042821 | -0.110151041 |
| 0.315167752 | 0.189559047 | -0.125608705 |
| 0.486544734 | 0.571375557 | 0.084830822 |
| 0.594593531 | 0.726434237 | 0.131840706 |
| 0.370392205 | 0.433056739 | 0.062664534 |
| 0.514623362 | 0.522194514 | 0.007571152 |
| 0.532961846 | 0.680399181 | 0.147437335 |
| 0.263428434 | 0.331055105 | 0.06762667 |
| 0.414932142 | 0.53775246 | 0.122820317 |
| 0.281471211 | 0.350515464 | 0.069044253 |
| 0.54806868 | 0.592016238 | 0.043947559 |
| 0.478933286 | 0.550593556 | 0.07166027 |
| 0.345828346 | 0.316628702 | -0.029199644 |
| 0.47961771 | 0.592783505 | 0.113165796 |
| 0.585606255 | 0.673743366 | 0.08813711 |
| 0.141830314 | 0.091851852 | -0.049978462 |
| 0.498143746 | 0.561236623 | 0.063092877 |
| 0.455539558 | 0.30740038 | -0.148139179 |
| 0.47780042 | 0.5068 | 0.02899958 |
| 0.743101867 | 0.723747981 | -0.019353886 |
| 0.304876726 | 0.45539281 | 0.150516084 |
| 0.389831466 | 0.524285714 | 0.134454249 |
| 0.692077308 | 0.854748603 | 0.162671296 |
| 0.517255919 | 0.677769171 | 0.160513252 |
| 0.104730777 | 0.329457364 | 0.224726587 |
| 0.607398797 | 0.719050025 | 0.111651228 |
| 0.802696078 | 0.893528184 | 0.090832105 |
| 0.206297578 | 0.597972973 | 0.391675395 |
| 0.094548193 | 0.034663866 | -0.059884328 |
| 0.565019419 | 0.676524954 | 0.111505535 |
| 0.085120183 | 0.033530572 | -0.051589611 |
| 0.391304348 | 0.188888889 | -0.202415459 |
| 0.43538907 | 0.598639456 | 0.163250385 |
| 0.334648088 | 0.529739777 | 0.195091689 |
| 0.107271148 | 0.03272101 | -0.074550138 |
| 0.492114535 | 0.623382135 | 0.1312676 |
| 0.356683634 | 0.197204969 | -0.159478665 |
| 0.478404287 | 0.56550674 | 0.087102452 |

| | | |
|-------------|-------------|--------------|
| 0.40578643 | 0.425061425 | 0.019274995 |
| 0.640036886 | 0.753803596 | 0.11376671 |
| 0.695759369 | 0.638138138 | -0.057621231 |
| 0.52715176 | 0.656626506 | 0.129474746 |
| 0.247813318 | 0.382608696 | 0.134795378 |
| 0.336117773 | 0.254809948 | -0.081307824 |
| 0.073543738 | 0.055256065 | -0.018287674 |
| 0.490574608 | 0.801009373 | 0.310434765 |
| 0.37316826 | 0.485436893 | 0.112268634 |
| 0.622539614 | 0.738466757 | 0.115927143 |
| 0.609464945 | 0.760432767 | 0.150967822 |
| 0.116663889 | 0.245629371 | 0.128965482 |
| 0.445726437 | 0.198795181 | -0.246931257 |
| 0.130549455 | 0.012370445 | -0.118179011 |
| 0.707640129 | 0.814775161 | 0.107135031 |
| 0.493527008 | 0.489428348 | -0.004098661 |
| 0.601582844 | 0.73099781 | 0.129414967 |
| 0.496278077 | 0.379266751 | -0.117011326 |
| 0.457221822 | 0.503941038 | 0.046719216 |
| 0.272054427 | 0.297835498 | 0.025781071 |
| 0.374104444 | 0.416246216 | 0.042141772 |
| 0.620729301 | 0.69881202 | 0.078082718 |
| 0.354267278 | 0.281869688 | -0.07239759 |
| 0.48253453 | 0.648111332 | 0.165576802 |
| 0.627845758 | 0.759666414 | 0.131820656 |
| 0.700393476 | 0.575943165 | -0.12445031 |
| 0.34968739 | 0.465346535 | 0.115659145 |
| 0.443564132 | 0.412915851 | -0.030648281 |
| 0.565155508 | 0.742667928 | 0.17751242 |
| 0.304750136 | 0.381395349 | 0.076645212 |
| 0.419607169 | 0.550613128 | 0.13100596 |
| 0.581874891 | 0.669796557 | 0.087921666 |
| 0.566397256 | 0.705272256 | 0.138875 |
| 0.080311736 | 0.064393939 | -0.015917797 |
| 0.508899581 | 0.605116959 | 0.096217378 |
| 0.693021635 | 0.760550459 | 0.067528824 |
| 0.754118403 | 0.868362832 | 0.114244429 |
| 0.794776458 | 0.934065934 | 0.139289476 |
| 0.366084019 | 0.302884615 | -0.063199404 |
| 0.533667167 | 0.66044503 | 0.126777863 |
| 0.730589193 | 0.866616428 | 0.136027235 |
| 0.108158478 | 0.126953125 | 0.018794647 |
| 0.4421376 | 0.25390625 | -0.18823135 |
| 0.240008287 | 0.278473638 | 0.038465352 |

| | | |
|-------------|-------------|--------------|
| 0.319601884 | 0.319790301 | 0.000188418 |
| 0.388018433 | 0.459876543 | 0.07185811 |
| 0.583206363 | 0.670309654 | 0.087103291 |
| 0.861330698 | 0.716738197 | -0.144592501 |
| 0.175092625 | 0.112804878 | -0.062287746 |
| 0.494496497 | 0.643645084 | 0.149148587 |
| 0.388119965 | 0.421643696 | 0.03352373 |
| 0.288523813 | 0.602226721 | 0.313702907 |
| 0.237900926 | 0.270406732 | 0.032505806 |
| 0.030890516 | 0.162352941 | 0.131462425 |
| 0.292885144 | 0.277526395 | -0.015358749 |
| 0.113297295 | 0.036866359 | -0.076430936 |
| 0.633564655 | 0.695024928 | 0.061460273 |
| 0.629448394 | 0.527887571 | -0.101560822 |
| 0.210904005 | 0.129533679 | -0.081370326 |
| 0.262979731 | 0.250344511 | -0.01263522 |
| 0.598453927 | 0.674169346 | 0.075715419 |
| 0.027861578 | 0.093023256 | 0.065161677 |
| 0.353878316 | 0.383084577 | 0.029206261 |
| 0.367141514 | 0.464548803 | 0.097407289 |
| 0.323999857 | 0.433854167 | 0.10985431 |
| 0.593705161 | 0.713178295 | 0.119473134 |
| 0.910911254 | 0.784210526 | -0.126700727 |
| 0.468132855 | 0.664433812 | 0.196300957 |
| 0.326738756 | 0.234107579 | -0.092631176 |
| 0.315860252 | 0.22875 | -0.087110252 |
| 0.593214127 | 0.68098472 | 0.087770593 |
| 0.383831866 | 0.372807018 | -0.011024849 |
| 0.429083718 | 0.550564556 | 0.121480838 |
| 0.035188656 | 0.05794948 | 0.022760824 |
| 0.132567185 | 0.229299363 | 0.096732178 |
| 0.604030826 | 0.802534319 | 0.198503493 |
| 0.125802724 | 0.264485981 | 0.138683257 |
| 0.617748435 | 0.694809689 | 0.077061253 |
| 0.208809795 | 0.395174051 | 0.186364256 |
| 0.417681404 | 0.688148789 | 0.270467384 |
| 0.442347002 | 0.643046944 | 0.200699942 |
| 0.109589744 | 0.167938931 | 0.058349188 |
| 0.187372939 | 0 | -0.187372939 |
| 0.434084335 | 0.405152225 | -0.02893211 |
| 0.490452703 | 0.608860076 | 0.118407373 |
| 0.291989864 | 0.437606838 | 0.145616973 |
| 0.569776941 | 0.631545009 | 0.061768068 |
| 0 | 0.135135135 | 0.135135135 |

| | | |
|-------------|-------------|--------------|
| 0.458952371 | 0.61682243 | 0.157870059 |
| 0.085431352 | 0.220168067 | 0.134736716 |
| 0.122301694 | 0.243636364 | 0.12133467 |
| 0.407963098 | 0.524821776 | 0.116858678 |
| 0.43449947 | 0.549450549 | 0.11495108 |
| 0.431651837 | 0.523961661 | 0.092309824 |
| 0.490865405 | 0.625014476 | 0.134149071 |
| 0.409510886 | 0.473199783 | 0.063688897 |
| 0.651021053 | 0.529411765 | -0.121609288 |
| 0.255628286 | 0.503785673 | 0.248157386 |
| 0.608293339 | 0.711415973 | 0.103122633 |
| 0.660434931 | 0.772264631 | 0.1118297 |
| 0.455669258 | 0.304466727 | -0.15120253 |
| 0.554922935 | 0.365269461 | -0.189653474 |
| 0.519252993 | 0.265969803 | -0.25328319 |
| 0.334087239 | 0.455723542 | 0.121636303 |
| 0.62376022 | 0.742057081 | 0.118296861 |
| 0.466515192 | 0.634128706 | 0.167613514 |
| 0.357715431 | 0.493838863 | 0.136123432 |
| 0.57806991 | 0.643737575 | 0.065667664 |
| 0.73238973 | 0.904761905 | 0.172372175 |
| 0.314698012 | 0.01980198 | -0.294896032 |
| 0.515348608 | 0.684931507 | 0.169582899 |
| 0.452357347 | 0.585659551 | 0.133302204 |
| 0.173499428 | 0.257611241 | 0.084111813 |
| 0.522590911 | 0.590097148 | 0.067506237 |
| 0.423947515 | 0.385221675 | -0.038725841 |
| 0.550826346 | 0.334465195 | -0.216361151 |
| 0.424834927 | 0.506944444 | 0.082109517 |
| 0.40661265 | 0.451738526 | 0.045125876 |
| 0.195589656 | 0.236514523 | 0.040924867 |
| 0.624982764 | 0.52534965 | -0.099633114 |
| 0.632815132 | 0.724444444 | 0.091629312 |
| 0.532468376 | 0.70995996 | 0.177491584 |
| 0.642729819 | 0.558510638 | -0.084219181 |
| 0.786280409 | 0.872282609 | 0.0860022 |
| 0.560094076 | 0.65085611 | 0.090762033 |
| 0.027227541 | 0.034883721 | 0.00765618 |
| 0.517338959 | 0.687671233 | 0.170332274 |
| 0.568925463 | 0.446783626 | -0.122141837 |
| 0.68221696 | 0.786641929 | 0.10442497 |
| 0.1323531 | 0.063108852 | -0.069244248 |
| 0.604057913 | 0.666666667 | 0.062608754 |
| 0.492590701 | 0.638925818 | 0.146335116 |

| | | |
|-------------|-------------|--------------|
| 0.525946323 | 0.695890411 | 0.169944088 |
| 0.300216377 | 0.397903373 | 0.097686996 |
| 0.009259259 | 0.078239609 | 0.06898035 |
| 0.128952383 | 0.129790941 | 0.000838557 |
| 0.505131897 | 0.55767047 | 0.052538573 |
| 0.437176408 | 0.366582756 | -0.070593652 |
| 0.460636079 | 0.363095238 | -0.097540841 |
| 0.303972638 | 0.393135725 | 0.089163088 |
| 0.527532854 | 0.704848313 | 0.177315459 |
| 0.634220175 | 0.690100213 | 0.055880038 |
| 0.540072226 | 0.654515174 | 0.114442948 |
| 0.442500061 | 0.723356009 | 0.280855948 |
| 0.302150124 | 0.742857143 | 0.440707019 |
| 0.594745842 | 0.906152242 | 0.3114064 |
| 0.61830299 | 0.780431937 | 0.162128947 |
| 0.669499986 | 0.738255034 | 0.068755048 |
| 0.516819529 | 0.55361596 | 0.036796431 |
| 0.247417882 | 0.56745182 | 0.320033938 |
| 0.100924154 | 0.006319115 | -0.094605039 |
| 0.188409611 | 0.024230187 | -0.164179425 |
| 0.693374724 | 0.745454545 | 0.052079822 |
| 0.471354167 | 0.942028986 | 0.470674819 |
| 0.31844611 | 0.618136734 | 0.299690624 |
| 0.577386893 | 0.666155027 | 0.088768134 |
| 0.115728107 | 0.384615385 | 0.268887277 |
| 0.619552849 | 0.705583756 | 0.086030907 |
| 0.531147322 | 0.607476636 | 0.076329313 |
| 0.6563576 | 0.936416185 | 0.280058585 |
| 0.688700079 | 0.663340564 | -0.025359515 |
| 0.411989421 | 0.507109005 | 0.095119584 |
| 0.360186335 | 0.181818182 | -0.178368154 |
| 0.924136197 | 0.864864865 | -0.059271332 |
| 0.506895831 | 0.220451527 | -0.286444304 |
| 0.549332591 | 0.638776816 | 0.089444225 |
| 0.261822898 | 0.30726257 | 0.045439672 |
| 0.490134574 | 0.561528327 | 0.071393753 |
| 0.438012781 | 0.514647936 | 0.076635155 |
| 0.251648805 | 0.43902439 | 0.187375585 |
| 0.482135776 | 0.565967524 | 0.083831748 |
| 0.670803735 | 0.748760331 | 0.077956596 |
| 0.368160474 | 0.516129032 | 0.147968559 |
| 0.509845189 | 0.675838349 | 0.16599316 |
| 0.295556233 | 0.515815085 | 0.220258852 |
| 0.233131868 | 0.215189873 | -0.017941995 |

| | | |
|-------------|-------------|--------------|
| 0.422697003 | 0.607407407 | 0.184710404 |
| 0.41037379 | 0.565175841 | 0.154802051 |
| 0.650666556 | 0.832344214 | 0.181677658 |
| 0.309705536 | 0.372821531 | 0.063115995 |
| 0.575492765 | 0.658207772 | 0.082715007 |
| 0.613292617 | 0.755208333 | 0.141915716 |
| 0.384886456 | 0.305949008 | -0.078937448 |
| 0.749385537 | 0.81316421 | 0.063778673 |
| 0.672413585 | 0.601336303 | -0.071077282 |
| 0.727432508 | 0.795846533 | 0.068414025 |
| 0.695166738 | 0.784313725 | 0.089146987 |
| 0.412624911 | 0.523792984 | 0.111168072 |
| 0.47592165 | 0.554165736 | 0.078244086 |
| 0.130528012 | 0.061889251 | -0.068638761 |
| 0.411989902 | 0.59497549 | 0.182985588 |
| 0.211619833 | 0.319083969 | 0.107464136 |
| 0.421923618 | 0.53470255 | 0.112778932 |
| 0.199386143 | 0.303797468 | 0.104411326 |
| 0.48886089 | 0.548752834 | 0.059891944 |
| 0.644397736 | 0.732370905 | 0.087973169 |
| 0.546060907 | 0.625 | 0.078939093 |
| 0.126031746 | 0.194835681 | 0.068803935 |
| 0.335741305 | 0.494661922 | 0.158920617 |
| 0.099894946 | 0.16017316 | 0.060278214 |
| 0.651102954 | 0.740406321 | 0.089303366 |
| 0.065163552 | 0.137349398 | 0.072185845 |
| 0.591730553 | 0.687183811 | 0.095453258 |
| 0.628015737 | 0.686019642 | 0.058003905 |
| 0.378615824 | 0.45713108 | 0.078515256 |
| 0.57163133 | 0.662663755 | 0.091032426 |
| 0.405281178 | 0.501158301 | 0.095877123 |
| 0.531363065 | 0.607511046 | 0.07614798 |
| 0.722008554 | 0.84525447 | 0.123245917 |
| 0.617576898 | 0.687966267 | 0.070389369 |
| 0.704186352 | 0.781428571 | 0.077242219 |
| 0.586413439 | 0.685214376 | 0.098800937 |
| 0.528195526 | 0.619432281 | 0.091236755 |
| 0.491937638 | 0.558162957 | 0.066225319 |
| 0.522194622 | 0.605823068 | 0.083628446 |
| 0.395824049 | 0.733924612 | 0.338100563 |
| 0.449489343 | 0.362521891 | -0.086967452 |
| 0.513338973 | 0.568700787 | 0.055361815 |
| 0.503931102 | 0.554980595 | 0.051049493 |
| 0.498360656 | 0.649078195 | 0.150717539 |

| | | |
|-------------|-------------|--------------|
| 0.737315271 | 0.80730897 | 0.069993699 |
| 0.444220414 | 0.646821393 | 0.202600979 |
| 0.787136699 | 0.708837209 | -0.078299489 |
| 0.520709248 | 0.656626506 | 0.135917258 |
| 0.136746454 | 0.313131313 | 0.176384859 |
| 0.335179238 | 0.610467809 | 0.275288571 |
| 0.272675474 | 0.362896062 | 0.090220588 |
| 0.500870504 | 0.705653021 | 0.204782517 |
| 0.477979027 | 0.629529684 | 0.151550657 |
| 0.196747175 | 0.316053512 | 0.119306337 |
| 0.4428762 | 0.584449405 | 0.141573204 |
| 0.335605319 | 0.412955466 | 0.077350147 |
| 0.514452936 | 0.593103448 | 0.078650513 |
| 0.52570482 | 0.704603581 | 0.17889876 |
| 0.4490869 | 0.660749507 | 0.211662607 |
| 0.645207795 | 0.726575809 | 0.081368014 |
| 0.110809524 | 0.197916667 | 0.087107143 |
| 0.871950224 | 0.976501305 | 0.104551081 |
| 0.374510148 | 0.650735294 | 0.276225146 |
| 0.050082006 | 0.238095238 | 0.188013232 |
| 0.469690764 | 0.579214195 | 0.109523431 |
| 0.814444832 | 0.822377622 | 0.007932791 |
| 0.222012042 | 0.829982363 | 0.607970321 |
| 0.147862572 | 0.311808118 | 0.163945546 |
| 0.061956663 | 0.514 | 0.452043337 |
| 0.725702797 | 0.816949153 | 0.091246356 |
| 0.530956615 | 0.763049853 | 0.232093238 |
| 0.687491464 | 0.74134652 | 0.053855056 |
| 0.563233983 | 0.660934744 | 0.097700762 |
| 0.805051598 | 0.865417376 | 0.060365779 |
| 0.047183834 | 0.142247511 | 0.095063676 |
| 0.676218505 | 0.79338843 | 0.117169925 |
| 0.281821762 | 0.25 | -0.031821762 |
| 0.454613592 | 0.693969397 | 0.239355805 |
| 0.648434162 | 0.770072993 | 0.121638831 |
| 0.480179424 | 0.552924091 | 0.072744667 |
| 0.469700269 | 0.534722222 | 0.065021953 |
| 0.559736864 | 0.631004367 | 0.071267503 |
| 0.665891473 | 0.649180328 | -0.016711145 |
| 0.189514879 | 0.241189783 | 0.051674904 |
| 0.438209057 | 0.497134123 | 0.058925066 |
| 0.356223856 | 0.642857143 | 0.286633287 |
| 0.120589544 | 0.058047493 | -0.062542051 |
| 0.556586834 | 0.622459812 | 0.065872978 |

| | | |
|-------------|-------------|--------------|
| 0.178429068 | 0.02743614 | -0.150992928 |
| 0.715159738 | 0.776643176 | 0.061483437 |
| 0.445211851 | 0.705240175 | 0.260028324 |
| 0.427291426 | 0.492541152 | 0.065249726 |
| 0.373808414 | 0.601769912 | 0.227961497 |
| 0.716969812 | 0.86407767 | 0.147107858 |
| 0.56685209 | 0.693195298 | 0.126343208 |
| 0.392053664 | 0.677121771 | 0.285068108 |
| 0.65565953 | 0.355939343 | -0.299720187 |
| 0.674564985 | 0.353865234 | -0.320699752 |
| 0.130885603 | 0.456043956 | 0.325158353 |
| 0.67901825 | 0.28436019 | -0.394658061 |
| 0.479122839 | 0.680210325 | 0.201087486 |
| 0.262820513 | 0.493150685 | 0.230330172 |
| 0.022826797 | 0.021505376 | -0.001321421 |
| 0.286072409 | 0.386597938 | 0.100525529 |
| 0.435125136 | 0.341151386 | -0.09397375 |
| 0.559384227 | 0.677261614 | 0.117877387 |
| 0.485911032 | 0.680365297 | 0.194454265 |
| 0.350444856 | 0.543394777 | 0.192949922 |
| 0.550389011 | 0.626269654 | 0.075880643 |
| 0.674641982 | 0.611694153 | -0.062947829 |
| 0.381039613 | 0.693133047 | 0.312093434 |
| 0.642030239 | 0.583333333 | -0.058696906 |
| 0.642127533 | 0.769230769 | 0.127103237 |
| 0.6125 | 0.629770992 | 0.017270992 |
| 0.038377296 | 0.129315224 | 0.090937928 |
| 0.096461413 | 0.176109708 | 0.079648295 |
| 0.49827461 | 0.568975553 | 0.070700943 |
| 0.641674244 | 0.600180505 | -0.041493738 |
| 0.579506193 | 0.648717949 | 0.069211756 |
| 0.084720845 | 0.270572145 | 0.1858513 |
| 0.181414376 | 0.299586777 | 0.1181724 |
| 0.499231326 | 0.700460829 | 0.201229504 |
| 0.199252664 | 0.513821138 | 0.314568474 |
| 0.199252664 | 0.513821138 | 0.314568474 |
| 0.528738398 | 0.69191777 | 0.163179372 |
| 0.276528641 | 0.121756487 | -0.154772154 |
| 0.672256673 | 0.732853069 | 0.060596396 |
| 0.747867371 | 0.849467816 | 0.101600445 |
| 0.104383763 | 0.029569892 | -0.074813871 |
| 0.616356123 | 0.782945736 | 0.166589614 |
| 0.695785529 | 0.78713969 | 0.091354161 |
| 0.647941548 | 0.799323563 | 0.151382015 |

| | | |
|-------------|-------------|--------------|
| 0.797586401 | 0.912854031 | 0.115267629 |
| 0.760012496 | 0.838443396 | 0.0784309 |
| 0.771148214 | 0.856478405 | 0.085330191 |
| 0.093386145 | 0.178082192 | 0.084696046 |
| 0.350455726 | 0.544712758 | 0.194257031 |
| 0.283175373 | 0.437523037 | 0.154347664 |
| 0.737935241 | 0.884972171 | 0.14703693 |
| 0.421477205 | 0.493150685 | 0.071673479 |
| 0.623169581 | 0.724982505 | 0.101812924 |
| 0.636196875 | 0.621823617 | -0.014373258 |
| 0.206220441 | 0.134502924 | -0.071717517 |
| 0.218587784 | 0.207048458 | -0.011539326 |
| 0.053979328 | 0.388198758 | 0.33421943 |
| 0.805384615 | 0.605790646 | -0.19959397 |
| 0.18664891 | 0.263331955 | 0.076683046 |
| 0.457983705 | 0.321782178 | -0.136201526 |
| 0.671576 | 0.783958603 | 0.112382602 |
| 0.439608927 | 0.523809524 | 0.084200596 |
| 0.421504656 | 0.325628141 | -0.095876515 |
| 0.00962712 | 0.079831933 | 0.070204813 |
| 0.556058878 | 0.752278376 | 0.196219499 |
| 0.122601004 | 0.009596929 | -0.113004075 |
| 0.305752347 | 0.480190174 | 0.174437828 |
| 0.348603661 | 0.393162393 | 0.044558732 |
| 0.59154832 | 0.805810398 | 0.214262078 |
| 0.079296248 | 0.049723757 | -0.029572491 |
| 0.138327645 | 0.340820313 | 0.202492668 |
| 0.692624125 | 0.783157895 | 0.09053377 |
| 0.665642477 | 0.825561313 | 0.159918836 |
| 0.820348873 | 0.906976744 | 0.086627871 |
| 0.589648951 | 0.718295218 | 0.128646267 |
| 0.298894242 | 0.547884187 | 0.248989945 |
| 0.253974495 | 0.412371134 | 0.158396639 |
| 0.434329541 | 0.561790668 | 0.127461128 |
| 0.1203226 | 0.363905325 | 0.243582726 |
| 0.379978096 | 0.585365854 | 0.205387757 |
| 0.553786347 | 0.720136519 | 0.166350171 |
| 0.64865586 | 0.712793734 | 0.064137874 |
| 0.071652921 | 0.060344828 | -0.011308093 |
| 0.421924541 | 0.348577236 | -0.073347305 |
| 0.4444583 | 0.566666667 | 0.122208367 |
| 0.741951431 | 0.66083151 | -0.081119921 |
| 0.138787112 | 0.044585987 | -0.094201125 |
| 0.629914202 | 0.703412866 | 0.073498664 |

| | | |
|-------------|-------------|--------------|
| 0.527043655 | 0.596549805 | 0.06950615 |
| 0.114507609 | 0.272359369 | 0.15785176 |
| 0.773039608 | 0.70510397 | -0.067935638 |
| 0.326541476 | 0.454070202 | 0.127528725 |
| 0.773295101 | 0.841129744 | 0.067834643 |
| 0.13469285 | 0.406417112 | 0.271724262 |
| 0.729703341 | 0.800361011 | 0.07065767 |
| 0.598648285 | 0.697047497 | 0.098399212 |
| 0.176736522 | 0.367816092 | 0.19107957 |
| 0.35160014 | 0.449052133 | 0.097451992 |
| 0.283177673 | 0.444117647 | 0.160939974 |
| 0.615782788 | 0.747143945 | 0.131361157 |
| 0.107544676 | 0.199346405 | 0.091801729 |
| 0.196388815 | 0.369127517 | 0.172738702 |
| 0.664845127 | 0.728136882 | 0.063291755 |
| 0.123230369 | 0.183804627 | 0.060574258 |
| 0.560145267 | 0.586726998 | 0.026581732 |
| 0.540527984 | 0.672091733 | 0.131563749 |
| 0.460713684 | 0.585627938 | 0.124914255 |
| 0.05211724 | 0.117475374 | 0.065358134 |
| 0.703186515 | 0.736969697 | 0.033783182 |
| 0.024856322 | 0.107638889 | 0.082782567 |
| 0.525237887 | 0.461538462 | -0.063699426 |
| 0.632630011 | 0.746268657 | 0.113638646 |
| 0.379443016 | 0.561561562 | 0.182118545 |
| 0.63474984 | 0.515981735 | -0.118768105 |
| 0.32093757 | 0.169811321 | -0.15112625 |
| 0.232327283 | 0.401273885 | 0.168946602 |
| 0.637495169 | 0.716394716 | 0.078899547 |
| 0.371047121 | 0.54248366 | 0.171436539 |
| 0.829590018 | 0.934131737 | 0.104541719 |
| 0.590739212 | 0.575835476 | -0.014903737 |
| 0.080990394 | 0.029411765 | -0.05157863 |
| 0.20359028 | 0.309380824 | 0.105790544 |
| 0.057435303 | 0.199044586 | 0.141609283 |
| 0.19987613 | 0.28879892 | 0.08892279 |
| 0.667254872 | 0.433962264 | -0.233292608 |
| 0.305474651 | 0.563946407 | 0.258471756 |
| 0.355572755 | 0.569536424 | 0.213963668 |
| 0.042821424 | 0.154150198 | 0.111328773 |
| 0.511350951 | 0.412429379 | -0.098921573 |
| 0.434637217 | 0.573065903 | 0.138428686 |
| 0.295203014 | 0.202737382 | -0.092465632 |
| 0.336429631 | 0.235478807 | -0.100950825 |

| | | |
|-------------|-------------|--------------|
| 0.007936508 | 0.114754098 | 0.10681759 |
| 0.820187128 | 0.721698113 | -0.098489015 |
| 0.064480485 | 0.149484536 | 0.085004051 |
| 0.102928831 | 0.395189003 | 0.292260172 |
| 0.051456197 | 0.137450199 | 0.085994003 |
| 0.49466916 | 0.642247511 | 0.147578351 |
| 0.09866791 | 0.034836066 | -0.063831844 |
| 0.465231075 | 0.499061914 | 0.033830839 |
| 0.220404527 | 0.038840263 | -0.181564264 |
| 0.668062384 | 0.467843632 | -0.200218753 |
| 0.532835087 | 0.622630992 | 0.089795906 |
| 0.302006346 | 0.570507655 | 0.26850131 |
| 0.280211031 | 0.650205761 | 0.36999473 |
| 0.647109929 | 0.718330309 | 0.071220379 |
| 0.408775799 | 0.403424291 | -0.005351508 |
| 0.506160338 | 0.381526104 | -0.124634233 |
| 0.482425447 | 0.405253283 | -0.077172164 |
| 0.719224858 | 0.839055794 | 0.119830936 |
| 0.44969589 | 0.475862069 | 0.026166179 |
| 0.740809319 | 0.633814783 | -0.106994536 |
| 0.163233554 | 0.306451613 | 0.143218059 |
| 0.827830168 | 0.686451613 | -0.141378555 |
| 0.618971836 | 0.810958904 | 0.191987068 |
| 0.319171226 | 0.626086957 | 0.306915731 |
| 0.801319371 | 0.878623188 | 0.077303818 |
| 0.032253688 | 0.108247423 | 0.075993735 |
| 0.511507937 | 0.631067961 | 0.119560025 |
| 0.553739894 | 0.511811024 | -0.041928871 |
| 0.452974331 | 0.424383434 | -0.028590896 |
| 0.105670607 | 0.043715847 | -0.06195476 |
| 0.456443739 | 0.589306698 | 0.132862959 |
| 0.432924906 | 0.565269461 | 0.132344555 |
| 0.40606164 | 0.491017964 | 0.084956324 |
| 0.35722467 | 0.601809955 | 0.244585285 |
| 0.527525895 | 0.681864754 | 0.154338859 |
| 0.738444249 | 0.848 | 0.109555751 |
| 0.635590713 | 0.841176471 | 0.205585758 |
| 0.217258496 | 0.008403361 | -0.208855134 |
| 0.40937266 | 0.300970874 | -0.108401786 |
| 0.371862663 | 0.495238095 | 0.123375432 |
| 0.378642545 | 0.212121212 | -0.166521333 |
| 0.008908686 | 0.131016043 | 0.122107357 |
| 0.541355524 | 0.633946252 | 0.092590728 |
| 0.00631136 | 0.07079646 | 0.0644851 |

| | | |
|-------------|-------------|--------------|
| 0.68779031 | 0.734616506 | 0.046826197 |
| 0.567055639 | 0.640506329 | 0.073450691 |
| 0.7274559 | 0.87654321 | 0.14908731 |
| 0.509269635 | 0.64527027 | 0.136000635 |
| 0.045966692 | 0.059593023 | 0.013626331 |
| 0.33713714 | 0.266666667 | -0.070470473 |
| 0.798063207 | 0.807102502 | 0.009039295 |
| 0.209285714 | 0.291845494 | 0.082559779 |
| 0.541185389 | 0.373720137 | -0.167465253 |
| 0.553532675 | 0.657195234 | 0.103662559 |
| 0.321137955 | 0.350299401 | 0.029161446 |
| 0.674185742 | 0.463855422 | -0.210330321 |
| 0.562870582 | 0.837416481 | 0.274545899 |
| 0.495096029 | 0.620356331 | 0.125260301 |
| 0.518283075 | 0.64244186 | 0.124158785 |
| 0.406553614 | 0.52173913 | 0.115185517 |
| 0.163436057 | 0.486322188 | 0.322886131 |
| 0.619561629 | 0.708813685 | 0.089252056 |
| 0.144657323 | 0.241689751 | 0.097032428 |
| 0.739057524 | 0.639511202 | -0.099546322 |
| 0.496131102 | 0.595890411 | 0.099759309 |
| 0.72627965 | 0.828442438 | 0.102162787 |
| 0.759354799 | 0.779866586 | 0.020511786 |
| 0.462041334 | 0.25254763 | -0.209493705 |
| 0.465478045 | 0.270554493 | -0.194923552 |
| 0.561446326 | 0.442264824 | -0.119181502 |
| 0.133336994 | 0.236453202 | 0.103116208 |
| 0.370616541 | 0.474991256 | 0.104374715 |
| 0.348087765 | 0.415005862 | 0.066918096 |
| 0.54078174 | 0.632996633 | 0.092214893 |
| 0.658418227 | 0.832426551 | 0.174008324 |
| 0.469298841 | 0.598032326 | 0.128733485 |
| 0.482337721 | 0.597826087 | 0.115488366 |
| 0.85 | 0.770700637 | -0.079299363 |
| 0.419739559 | 0.541573034 | 0.121833474 |
| 0.702296928 | 0.77820324 | 0.075906312 |
| 0.454044595 | 0.334158416 | -0.119886179 |
| 0.102013178 | 0.189440994 | 0.087427816 |
| 0.400380214 | 0.710678949 | 0.310298735 |
| 0.487725295 | 0.770947677 | 0.283222381 |
| 0.595334404 | 0.744550409 | 0.149216004 |
| 0.431609658 | 0.506241787 | 0.074632129 |
| 0.692803014 | 0.862204724 | 0.169401711 |
| 0.630735493 | 0.722733246 | 0.091997753 |

| | | |
|-------------|-------------|--------------|
| 0.307969074 | 0.397853584 | 0.08988451 |
| 0.757261505 | 0.796875 | 0.039613495 |
| 0.088197591 | 0.391915641 | 0.30371805 |
| 0.492692611 | 0.62585034 | 0.133157729 |
| 0.662421956 | 0.536523929 | -0.125898026 |
| 0.782936508 | 0.8625 | 0.079563492 |
| 0.642593581 | 0.67047817 | 0.02788459 |
| 0.057154056 | 0.095764273 | 0.038610216 |
| 0.890550366 | 0.878200155 | -0.012350211 |
| 0.079080738 | 0.152173913 | 0.073093175 |
| 0.749438582 | 0.726710635 | -0.022727947 |
| 0.479529254 | 0.581300813 | 0.101771559 |
| 0.122847985 | 0.247572816 | 0.12472483 |
| 0.271427348 | 0.363022113 | 0.091594766 |
| 0.139541134 | 0.398305085 | 0.25876395 |
| 0.309069737 | 0.346330275 | 0.037260538 |
| 0.119893307 | 0.405360134 | 0.285466827 |
| 0.369287634 | 0.600806452 | 0.231518817 |
| 0.037391127 | 0.027027027 | -0.0103641 |
| 0.866040251 | 0.762611276 | -0.103428975 |
| 0.580196409 | 0.66464891 | 0.084452501 |
| 0.657666887 | 0.794117647 | 0.13645076 |
| 0.394585357 | 0.483146067 | 0.088560711 |
| 0.716184243 | 0.817073171 | 0.100888928 |
| 0.4255609 | 0.537815126 | 0.112254226 |
| 0.341636087 | 0.443661972 | 0.102025885 |
| 0.390741401 | 0.453900709 | 0.063159309 |
| 0.535026738 | 0.310344828 | -0.22468191 |
| 0.539422501 | 0.654714475 | 0.115291974 |
| 0.596842634 | 0.66756838 | 0.070725745 |
| 0.50339073 | 0.761363636 | 0.257972907 |
| 0.291944779 | 0.543103448 | 0.251158669 |
| 0.654728922 | 0.552036199 | -0.102692722 |
| 0.218116883 | 0.286585366 | 0.068468483 |
| 0.609301581 | 0.728693182 | 0.119391601 |
| 0.627313321 | 0.721264368 | 0.093951047 |
| 0.479995392 | 0.672754947 | 0.192759555 |
| 0.597946638 | 0.754601227 | 0.156654589 |
| 0.565079365 | 0.448 | -0.117079365 |
| 0.757409817 | 0.666666667 | -0.09074315 |
| 0.609607554 | 0.731220227 | 0.121612673 |
| 0.045540954 | 0.024630542 | -0.020910412 |
| 0.662263332 | 0.767123288 | 0.104859956 |
| 0.565040202 | 0.667466641 | 0.102426439 |

| | | |
|-------------|-------------|--------------|
| 0.371001999 | 0.540816327 | 0.169814328 |
| 0.212875563 | 0.11096316 | -0.101912403 |
| 0.594659339 | 0.6898971 | 0.095237762 |
| 0.689046117 | 0.536371604 | -0.152674513 |
| 0.453927878 | 0.511970534 | 0.058042656 |
| 0.553583728 | 0.658459095 | 0.104875367 |
| 0.400453528 | 0.443786982 | 0.043333454 |
| 0.544500814 | 0.649023314 | 0.1045225 |
| 0.080921053 | 0.429487179 | 0.348566127 |
| 0.475082835 | 0.554803789 | 0.079720954 |
| 0.458664121 | 0.200191571 | -0.25847255 |
| 0.207201159 | 0.440993789 | 0.23379263 |
| 0.606297071 | 0.474323063 | -0.131974008 |
| 0.638058309 | 0.483009709 | -0.1550486 |
| 0.589869197 | 0.497435897 | -0.092433299 |
| 0.387152059 | 0.473246136 | 0.086094077 |
| 0.095287206 | 0.046082949 | -0.049204256 |
| 0.729580633 | 0.733668342 | 0.004087709 |
| 0.295977635 | 0.257575758 | -0.038401878 |
| 0.497480434 | 0.620034542 | 0.122554108 |
| 0.687063003 | 0.777777778 | 0.090714774 |
| 0.078193613 | 0.222621185 | 0.144427572 |
| 0.266575899 | 0.467583497 | 0.201007598 |
| 0.048448407 | 0.209183673 | 0.160735267 |
| 0.141248629 | 0.200913242 | 0.059664613 |
| 0.852813853 | 0.928571429 | 0.075757576 |
| 0.367684729 | 0.470588235 | 0.102903506 |
| 0.634759833 | 0.706677266 | 0.071917433 |
| 0.642300405 | 0.818882466 | 0.176582061 |
| 0.159425479 | 0.305263158 | 0.145837678 |
| 0.660363386 | 0.741620112 | 0.081256725 |
| 0.276737706 | 0.478723404 | 0.201985699 |
| 0.611766721 | 0.714776632 | 0.103009911 |
| 0.203559278 | 0.36794767 | 0.164388391 |
| 0.3035745 | 0.395280236 | 0.091705736 |
| 0.448236455 | 0.151612903 | -0.296623551 |
| 0.676570755 | 0.656340755 | -0.02023 |
| 0.100985222 | 0.304431599 | 0.203446378 |
| 0.154288302 | 0.25 | 0.095711698 |
| 0.459691517 | 0.5888 | 0.129108483 |
| 0.399341252 | 0.429097606 | 0.029756354 |
| 0.313565448 | 0.2 | -0.113565448 |
| 0.732994432 | 0.7421875 | 0.009193068 |
| 0.170932942 | 0.292139738 | 0.121206796 |

| | | |
|-------------|-------------|--------------|
| 0.016893092 | 0.240825688 | 0.223932596 |
| 0.736950953 | 0.64964965 | -0.087301303 |
| 0.475437925 | 0.734741784 | 0.25930386 |
| 0.708461856 | 0.821787558 | 0.113325701 |
| 0.637426901 | 0.639013453 | 0.001586552 |
| 0.687410828 | 0.570498915 | -0.116911913 |
| 0.149481907 | 0.254226268 | 0.104744361 |
| 0.381024198 | 0.146586345 | -0.234437853 |
| 0.691897815 | 0.560344828 | -0.131552987 |
| 0.180773181 | 0.235962567 | 0.055189386 |
| 0.506278916 | 0.619915849 | 0.113636932 |
| 0.439509557 | 0.357575758 | -0.081933799 |
| 0.411498258 | 0.363636364 | -0.047861894 |
| 0.380572192 | 0.690849134 | 0.310276943 |
| 0.606824878 | 0.700675169 | 0.09385029 |
| 0.687024856 | 0.919191919 | 0.232167063 |
| 0.340475723 | 0.468619247 | 0.128143524 |
| 0.610402234 | 0.705464481 | 0.095062247 |
| 0.63693411 | 0.703167775 | 0.066233665 |
| 0.898776804 | 0.990415335 | 0.091638532 |
| 0.352621973 | 0.482367758 | 0.129745785 |
| 0.50985111 | 0.696145125 | 0.186294014 |
| 0.447844402 | 0.617900172 | 0.170055771 |
| 0.226995833 | 0.242326333 | 0.0153305 |
| 0.093753822 | 0.188311688 | 0.094557867 |
| 0.805383848 | 0.863930886 | 0.058547037 |
| 0.49453497 | 0.600180505 | 0.105645536 |
| 0.602027396 | 0.736035049 | 0.134007653 |
| 0.580306648 | 0.77260274 | 0.192296092 |
| 0.347806611 | 0.239628821 | -0.10817779 |
| 0.546400364 | 0.601145038 | 0.054744674 |
| 0.275122578 | 0.497233202 | 0.222110624 |
| 0.558442418 | 0.723826715 | 0.165384297 |
| 0.122365822 | 0.400527009 | 0.278161187 |
| 0.602899266 | 0.685109845 | 0.082210579 |
| 0.061045223 | 0.278409091 | 0.217363868 |
| 0.651577219 | 0.758320533 | 0.106743313 |
| 0.631792565 | 0.707509881 | 0.075717316 |
| 0.500464659 | 0.628695923 | 0.128231263 |
| 0.207221861 | 0.276580959 | 0.069359098 |
| 0.239115253 | 0.337495892 | 0.098380639 |
| 0.598894916 | 0.64793251 | 0.049037593 |
| 0.46209164 | 0.602061856 | 0.139970216 |
| 0.391951855 | 0.4 | 0.008048145 |

| | | |
|-------------|-------------|--------------|
| 0.391224904 | 0.485294118 | 0.094069214 |
| 0.76058566 | 0.627358491 | -0.13322717 |
| 0.408788053 | 0.537934668 | 0.129146615 |
| 0.397154766 | 0.637795276 | 0.240640509 |
| 0.400812292 | 0.580882353 | 0.180070061 |
| 0.551936292 | 0.679092382 | 0.12715609 |
| 0.510700974 | 0.73220339 | 0.221502415 |
| 0.524433404 | 0.607553366 | 0.083119962 |
| 0.098400175 | 0.343065693 | 0.244665518 |
| 0.181460674 | 0.26744186 | 0.085981186 |
| 0.631876004 | 0.510655091 | -0.121220913 |
| 0.577753452 | 0.598450613 | 0.020697162 |
| 0.278506357 | 0.716859122 | 0.438352766 |
| 0.579943542 | 0.766666667 | 0.186723125 |
| 0.557802562 | 0.629826191 | 0.072023629 |
| 0.153941492 | 0.25477707 | 0.100835578 |
| 0.505675303 | 0.567246415 | 0.061571112 |
| 0.406070034 | 0.53285968 | 0.126789646 |
| 0.353737203 | 0.523584906 | 0.169847703 |
| 0.526867397 | 0.594896332 | 0.068028934 |
| 0.376842565 | 0.656521739 | 0.279679174 |
| 0.217799585 | 0.471628592 | 0.253829008 |
| 0.285770751 | 0.506459948 | 0.220689197 |
| 0.221710559 | 0.172248804 | -0.049461755 |
| 0.540315589 | 0.593406593 | 0.053091005 |
| 0.0622573 | 0.145150035 | 0.082892735 |
| 0.572314265 | 0.62503394 | 0.052719675 |
| 0.39612973 | 0.505649718 | 0.109519987 |
| 0.528180741 | 0.613097121 | 0.08491638 |
| 0.637006567 | 0.495219885 | -0.141786682 |
| 0.518465442 | 0.588975694 | 0.070510252 |
| 0.674381236 | 0.51497006 | -0.159411176 |
| 0.719528983 | 0.725397974 | 0.005868991 |
| 0.717614923 | 0.558654948 | -0.158959974 |
| 0.357389163 | 0.293010753 | -0.06437841 |
| 0.647104019 | 0.556624399 | -0.090479621 |
| 0.773415406 | 0.833793103 | 0.060377697 |
| 0.625791816 | 0.766240977 | 0.140449161 |
| 0.612574456 | 0.723329426 | 0.110754969 |
| 0.548969418 | 0.642430279 | 0.093460861 |
| 0.500279192 | 0.325980392 | -0.1742988 |
| 0.220362491 | 0.30531845 | 0.08495596 |
| 0.481264277 | 0.377688172 | -0.103576105 |
| 0.453229668 | 0.377723971 | -0.075505697 |

| | | |
|-------------|-------------|--------------|
| 0.61229362 | 0.272367771 | -0.339925849 |
| 0.420317388 | 0.532296949 | 0.111979562 |
| 0.636338286 | 0.536637931 | -0.099700355 |
| 0.659637179 | 0.714141414 | 0.054504235 |
| 0.589845208 | 0.65747331 | 0.067628101 |
| 0.121344887 | 0.065346535 | -0.055998352 |
| 0.583163768 | 0.684858432 | 0.101694665 |
| 0.355603052 | 0.476190476 | 0.120587424 |
| 0.540649809 | 0.63170564 | 0.091055831 |
| 0.4624371 | 0.611180512 | 0.148743412 |
| 0.648283518 | 0.707026501 | 0.058742983 |
| 0.62131178 | 0.674377224 | 0.053065444 |
| 0.577072177 | 0.675535569 | 0.098463392 |
| 0.489597313 | 0.672541217 | 0.182943904 |
| 0.987753001 | 0.920547945 | -0.067205056 |
| 0.121992846 | 0.041509434 | -0.080483412 |
| 0.413385202 | 0.410989011 | -0.002396191 |
| 0.686151682 | 0.794354839 | 0.108203156 |
| 0.6831515 | 0.812749004 | 0.129597503 |
| 0.710639185 | 0.775403856 | 0.064764671 |
| 0.566685364 | 0.644314869 | 0.077629505 |
| 0.726805704 | 0.789985416 | 0.063179711 |
| 0.574742786 | 0.696275072 | 0.121532286 |
| 0.728399123 | 0.793597707 | 0.065198584 |
| 0.416468488 | 0.73125 | 0.314781512 |
| 0.120850865 | 0.357664234 | 0.236813369 |
| 0.469335824 | 0.623376623 | 0.154040799 |
| 0.017027929 | 0.145379024 | 0.128351095 |
| 0.013107672 | 0.112033195 | 0.098925523 |
| 0.525388852 | 0.608187811 | 0.082798958 |
| 0.602150538 | 0.623931624 | 0.021781086 |
| 0.734357343 | 0.603064067 | -0.131293276 |
| 0.703159016 | 0.600451467 | -0.102707549 |
| 0.507015475 | 0.602339181 | 0.095323706 |
| 0.39614153 | 0.511372549 | 0.115231019 |
| 0.448602413 | 0.541303445 | 0.092701032 |
| 0.714313268 | 0.802228412 | 0.087915144 |
| 0.170472448 | 0.055067099 | -0.115405349 |
| 0.553276609 | 0.637209302 | 0.083932694 |
| 0.507357078 | 0.571470632 | 0.064113553 |
| 0.422758769 | 0.521008403 | 0.098249634 |
| 0.44319129 | 0.538433515 | 0.095242226 |
| 0.475293684 | 0.546938776 | 0.071645092 |
| 0.505053851 | 0.599342826 | 0.094288975 |

| | | |
|-------------|-------------|--------------|
| 0.181560144 | 0.347727273 | 0.166167128 |
| 0.499333673 | 0.536710963 | 0.037377291 |
| 0.399132538 | 0.393992933 | -0.005139606 |
| 0.463085836 | 0.535046729 | 0.071960893 |
| 0.517609871 | 0.621388064 | 0.103778192 |
| 0.772641026 | 0.846666667 | 0.074025641 |
| 0.405480984 | 0.688022284 | 0.2825413 |
| 0.498150061 | 0.736906212 | 0.238756151 |
| 0.346344523 | 0.533011272 | 0.186666749 |
| 0.560384347 | 0.679270763 | 0.118886416 |
| 0.081762755 | 0.012330456 | -0.069432298 |
| 0.68332826 | 0.795608108 | 0.112279848 |
| 0.087141712 | 0.010526316 | -0.076615396 |
| 0.726746204 | 0.666666667 | -0.060079537 |
| 0.527318295 | 0.617773019 | 0.090454725 |
| 0.541136138 | 0.634050881 | 0.092914743 |
| 0.429872195 | 0.027348696 | -0.402523499 |
| 0.092542906 | 0.539110429 | 0.446567523 |
| 0.615771446 | 0.674978504 | 0.059207058 |
| 0.493087909 | 0.578873239 | 0.08578533 |
| 0.560499907 | 0.624229979 | 0.063730072 |
| 0.74475547 | 0.814285714 | 0.069530245 |
| 0.604030634 | 0.628734622 | 0.024703988 |
| 0.61280326 | 0.092217724 | -0.520585537 |
| 0.604401627 | 0.687672312 | 0.083270685 |
| 0.458591801 | 0.703616166 | 0.245024366 |
| 0.68288242 | 0.769699019 | 0.0868166 |
| 0.707943025 | 0.644329897 | -0.063613128 |
| 0.574190705 | 0.65504555 | 0.080854845 |
| 0.205194388 | 0.060506051 | -0.144688337 |
| 0.410176752 | 0.49079985 | 0.080623098 |
| 0.646883241 | 0.741344196 | 0.094460955 |
| 0.199189468 | 0.341103341 | 0.141913873 |
| 0.467359269 | 0.5625 | 0.095140731 |
| 0.540096561 | 0.708507671 | 0.16841111 |
| 0.373905184 | 0.369469027 | -0.004436158 |
| 0.428720364 | 0.459866221 | 0.031145857 |
| 0.559343485 | 0.654098361 | 0.094754876 |
| 0.239001302 | 0.274336283 | 0.035334981 |
| 0.423217189 | 0.590443686 | 0.167226497 |
| 0.567942657 | 0.662921348 | 0.094978692 |
| 0.589456354 | 0.656451949 | 0.066995595 |
| 0.222362449 | 0.234334764 | 0.011972315 |
| 0.05445952 | 0.12987013 | 0.07541061 |

| | | |
|-------------|-------------|--------------|
| 0.238770164 | 0.424242424 | 0.185472261 |
| 0.091428571 | 0.524752475 | 0.433323904 |
| 0.512167954 | 0.630208333 | 0.118040379 |
| 0.659237279 | 0.572347267 | -0.086890012 |
| 0.432366363 | 0.342672414 | -0.089693949 |
| 0.427146213 | 0.288808664 | -0.138337549 |
| 0.311529355 | 0.179080824 | -0.132448531 |
| 0.288631327 | 0.522988506 | 0.234357179 |
| 0.512479752 | 0.604060914 | 0.091581162 |
| 0.068480901 | 0.165266106 | 0.096785205 |
| 0.068008202 | 0.165266106 | 0.097257904 |
| 0.525019164 | 0.745680346 | 0.220661182 |
| 0.334145411 | 0.438871473 | 0.104726062 |
| 0.145555707 | 0.063368056 | -0.082187651 |
| 0.256679519 | 0.207253886 | -0.049425633 |
| 0.639864162 | 0.537117904 | -0.102746258 |
| 0.636249678 | 0.710275689 | 0.074026011 |
| 0.445670003 | 0.641104294 | 0.195434291 |
| 0.638840539 | 0.70733945 | 0.068498911 |
| 0.305965603 | 0.358592693 | 0.05262709 |
| 0.40285935 | 0.535355649 | 0.132496299 |
| 0.584155121 | 0.729383018 | 0.145227897 |
| 0.626212832 | 0.7002491 | 0.074036269 |
| 0.415037923 | 0.64549483 | 0.230456907 |
| 0.358627989 | 0.461734694 | 0.103106705 |
| 0.046482843 | 0.067164179 | 0.020681336 |
| 0.037055381 | 0.11203897 | 0.07498359 |
| 0.114220626 | 0.251145738 | 0.136925112 |
| 0.408162783 | 0.435245902 | 0.027083118 |
| 0.358861386 | 0.433351618 | 0.074490232 |
| 0.161175426 | 0.252557042 | 0.091381616 |
| 0.423040725 | 0.527459264 | 0.104418539 |
| 0.614208384 | 0.725226929 | 0.111018545 |
| 0.592399384 | 0.642687277 | 0.050287893 |
| 0.698785909 | 0.781065089 | 0.08227918 |
| 0.167723531 | 0.357575758 | 0.189852227 |
| 0.604001871 | 0.764112903 | 0.160111032 |
| 0.523576909 | 0.617924528 | 0.094347619 |
| 0.093064973 | 0.022198732 | -0.070866241 |
| 0.486831761 | 0.523809524 | 0.036977763 |
| 0.047593445 | 0.111737089 | 0.064143644 |
| 0.410917379 | 0.723728814 | 0.312811435 |
| 0.596302721 | 0.697622585 | 0.101319864 |
| 0.40910843 | 0.651387992 | 0.242279562 |

| | | |
|-------------|-------------|--------------|
| 0.616634026 | 0.690590112 | 0.073956086 |
| 0.709467191 | 0.787407407 | 0.077940217 |
| 0.709467191 | 0.787407407 | 0.077940217 |
| 0.588022669 | 0.676733781 | 0.088711112 |
| 0.451858736 | 0.61182266 | 0.159963924 |
| 0.583076923 | 0.675862069 | 0.092785146 |
| 0.638639964 | 0.73926868 | 0.100628717 |
| 0.688501397 | 0.753289474 | 0.064788077 |
| 0.44882097 | 0.858695652 | 0.409874683 |
| 0.878842125 | 0.946721311 | 0.067879186 |
| 0.589818638 | 0.743190661 | 0.153372023 |
| 0.565469066 | 0.620464204 | 0.054995138 |
| 0.519106862 | 0.786764706 | 0.267657844 |
| 0.56509161 | 0.633876601 | 0.068784991 |
| 0.369973353 | 0.545454545 | 0.175481193 |
| 0.629340278 | 0.472727273 | -0.156613005 |
| 0.594805895 | 0.709756098 | 0.114950203 |
| 0.469950251 | 0.591058514 | 0.121108263 |
| 0.471648997 | 0.585106383 | 0.113457386 |
| 0.104825268 | 0.027173913 | -0.077651355 |
| 0.244381221 | 0.309701493 | 0.065320271 |
| 0.683077342 | 0.757566204 | 0.074488863 |
| 0.937453806 | 0.985365854 | 0.047912047 |
| 0.434628503 | 0.661616162 | 0.226987659 |
| 0.446440516 | 0.539156627 | 0.092716111 |
| 0.435910613 | 0.237012987 | -0.198897626 |
| 0.099115044 | 0.621262458 | 0.522147414 |
| 0.069274567 | 0.245053272 | 0.175778706 |
| 0.099912256 | 0.174348697 | 0.074436441 |
| 0.696238426 | 0.601727447 | -0.094510979 |
| 0.393517857 | 0.351973684 | -0.041544173 |
| 0.224203099 | 0.530763529 | 0.30656043 |
| 0.377083333 | 0.573770492 | 0.196687158 |
| 0.336125108 | 0.248278124 | -0.087846984 |
| 0.551982565 | 0.56376676 | 0.011784195 |
| 0.254511675 | 0.730081301 | 0.475569626 |
| 0.116674038 | 0.234972678 | 0.11829864 |
| 0.340811123 | 0.23872679 | -0.102084333 |
| 0.45110891 | 0.564333203 | 0.113224293 |
| 0.170170556 | 0.149659864 | -0.020510692 |
| 0.652844575 | 0.510714286 | -0.142130289 |
| 0.597917581 | 0.575363825 | -0.022553756 |
| 0.469007796 | 0.579818031 | 0.110810236 |
| 0.556265404 | 0.431359792 | -0.124905612 |

| | | |
|-------------|-------------|--------------|
| 0.389461771 | 0.246268657 | -0.143193114 |
| 0.160330347 | 0.408945687 | 0.24861534 |
| 0.532144302 | 0.658718331 | 0.126574029 |
| 0.36955257 | 0.565429093 | 0.195876523 |
| 0.337900786 | 0.485294118 | 0.147393331 |
| 0.774203903 | 0.566371681 | -0.207832222 |
| 0.635719436 | 0.710969044 | 0.075249609 |
| 0.392564683 | 0.533163265 | 0.140598582 |
| 0.160911638 | 0.448126801 | 0.287215164 |
| 0.303379951 | 0.406608536 | 0.103228585 |
| 0.115035679 | 0.189237668 | 0.074201989 |
| 0.489908667 | 0.575296108 | 0.085387441 |
| 0.427895755 | 0.289256198 | -0.138639557 |
| 0.408867031 | 0.635847526 | 0.226980496 |
| 0.120016147 | 0.525 | 0.404983853 |
| 0.149608686 | 0.41959799 | 0.269989304 |
| 0.236642893 | 0.649855908 | 0.413213015 |
| 0.617592892 | 0.677124183 | 0.059531291 |
| 0.568721341 | 0.690479078 | 0.121757737 |
| 0.095032941 | 0.669364162 | 0.574331221 |
| 0.454276614 | 0.54070407 | 0.086427456 |
| 0.553946129 | 0.752242152 | 0.198296023 |
| 0.562673533 | 0.571865443 | 0.00919191 |
| 0.623184165 | 0.859797297 | 0.236613132 |
| 0.005028983 | 0.126097867 | 0.121068884 |
| 0.008472762 | 0.122096164 | 0.113623402 |
| 0.10814125 | 0.170624677 | 0.062483428 |
| 0.594916034 | 0.7303433 | 0.135427266 |
| 0.605385403 | 0.723247232 | 0.117861829 |
| 0.432141184 | 0.570087234 | 0.13794605 |
| 0.24229599 | 0.165376106 | -0.076919883 |
| 0.6403125 | 0.667221298 | 0.026908798 |
| 0.591832867 | 0.695684695 | 0.103851828 |
| 0.100543049 | 0.012618297 | -0.087924753 |
| 0.505517153 | 0.351897185 | -0.153619968 |
| 0.516373944 | 0.626644488 | 0.110270544 |
| 0.012262512 | 0.06710311 | 0.054840597 |
| 0.072633091 | 0.269986894 | 0.197353803 |
| 0.658992873 | 0.567867036 | -0.091125837 |
| 0.378798598 | 0.58374143 | 0.204942832 |
| 0.490202823 | 0.501355014 | 0.01115219 |
| 0.566050076 | 0.717217788 | 0.151167712 |
| 0.707440115 | 0.86189889 | 0.154458775 |
| 0.312015251 | 0.523560209 | 0.211544958 |

| | | |
|-------------|-------------|--------------|
| 0.504829495 | 0.598601399 | 0.093771903 |
| 0.581624698 | 0.723484848 | 0.141860151 |
| 0.35736659 | 0.659783677 | 0.302417088 |
| 0.481207797 | 0.589285714 | 0.108077917 |
| 0.690484926 | 0.706176962 | 0.015692035 |
| 0.555154461 | 0.630246914 | 0.075092452 |
| 0.431018844 | 0.498349835 | 0.067330991 |
| 0.468101773 | 0.551673945 | 0.083572172 |
| 0.645716667 | 0.704845815 | 0.059129148 |
| 0.130489433 | 0.299578059 | 0.169088626 |
| 0.460936328 | 0.583333333 | 0.122397005 |
| 0.03576365 | 0.117647059 | 0.081883409 |
| 0.098923642 | 0.223350254 | 0.124426612 |
| 0.074843979 | 0.229508197 | 0.154664217 |
| 0.724005273 | 0.635521886 | -0.088483387 |
| 0.474398081 | 0.516966941 | 0.04256886 |
| 0.592295302 | 0.692111959 | 0.099816657 |
| 0.055124369 | 0.036016007 | -0.019108362 |
| 0.271506208 | 0.522781775 | 0.251275567 |
| 0.851024614 | 0.698135755 | -0.152888859 |
| 0.816875861 | 0.615735462 | -0.201140399 |
| 0.826345022 | 0.65913371 | -0.167211312 |
| 0.631372316 | 0.525028911 | -0.106343404 |
| 0.177786772 | 0.28668942 | 0.108902648 |
| 0.271764706 | 0.427792916 | 0.15602821 |
| 0.692064794 | 0.761687845 | 0.069623051 |
| 0.654855318 | 0.707393812 | 0.052538495 |
| 0.608686875 | 0.468911917 | -0.139774958 |
| 0.661658908 | 0.739726027 | 0.078067119 |
| 0.626825713 | 0.701178451 | 0.074352738 |
| 0.284115086 | 0.277227723 | -0.006887363 |
| 0.504082191 | 0.575 | 0.070917809 |
| 0.260363205 | 0.479318735 | 0.21895553 |
| 0.66822366 | 0.657142857 | -0.011080803 |
| 0.550279685 | 0.630456853 | 0.080177168 |
| 0.242825312 | 0.611570248 | 0.368744936 |
| 0.238612318 | 0.420382166 | 0.181769848 |
| 0.13674787 | 0.434504792 | 0.297756922 |
| 0.613022942 | 0.68591224 | 0.072889298 |
| 0.70136166 | 0.813333333 | 0.111971674 |
| 0.178586643 | 0.159218504 | -0.019368138 |
| 0.813464217 | 0.588447653 | -0.225016564 |
| 0.200665039 | 0.037349398 | -0.163315641 |
| 0.703629487 | 0.792507205 | 0.088877718 |

| | | |
|-------------|-------------|--------------|
| 0.055431193 | 0.125506073 | 0.07007488 |
| 0.193433053 | 0.529411765 | 0.335978712 |
| 0.425165797 | 0.605925926 | 0.180760129 |
| 0.127752344 | 0.042735043 | -0.085017301 |
| 0.624111636 | 0.688710439 | 0.064598803 |
| 0.39292006 | 0.513227513 | 0.120307453 |
| 0.060098471 | 0.065326633 | 0.005228163 |
| 0.11613124 | 0.283236994 | 0.167105754 |
| 0.699111915 | 0.84097035 | 0.141858436 |
| 0.46815236 | 0.615859938 | 0.147707578 |
| 0.290164608 | 0.513480392 | 0.223315784 |
| 0.619860617 | 0.766812865 | 0.146952249 |
| 0.575172765 | 0.677458396 | 0.102285631 |
| 0.546288004 | 0.763843648 | 0.217555644 |
| 0.783255146 | 0.845470693 | 0.062215547 |
| 0.299617752 | 0.397617275 | 0.097999523 |
| 0.711581842 | 0.66193337 | -0.049648472 |
| 0.560616782 | 0.652982243 | 0.092365461 |
| 0.086900821 | 0.27563249 | 0.188731669 |
| 0.624426606 | 0.531914894 | -0.092511712 |
| 0.244841001 | 0.308627451 | 0.06378645 |
| 0.344878228 | 0.476874003 | 0.131995775 |
| 0.406391659 | 0.365704998 | -0.040686661 |
| 0.694119266 | 0.620309051 | -0.073810215 |
| 0.484309623 | 0.442516269 | -0.041793354 |
| 0.382494535 | 0.533719705 | 0.15122517 |
| 0.675322046 | 0.484210526 | -0.19111152 |
| 0.315370238 | 0.045454545 | -0.269915693 |
| 0.38089308 | 0.32810271 | -0.05279037 |
| 0.192199673 | 0.263703704 | 0.071504031 |
| 0.65159896 | 0.814305365 | 0.162706404 |
| 0.475524705 | 0.494256442 | 0.018731737 |
| 0.34393002 | 0.320869565 | -0.023060454 |
| 0.631181317 | 0.72685498 | 0.095673664 |
| 0.648967 | 0.505426357 | -0.143540643 |
| 0.601714369 | 0.65649677 | 0.0547824 |
| 0.396534678 | 0.460369164 | 0.063834486 |
| 0.57606694 | 0.648670427 | 0.072603487 |
| 0.614888398 | 0.790992567 | 0.176104169 |
| 0.725832026 | 0.805022157 | 0.079190131 |
| 0.525621118 | 0.402877698 | -0.12274342 |
| 0.296162205 | 0.328571429 | 0.032409223 |
| 0.707761485 | 0.808853119 | 0.101091634 |
| 0.607076428 | 0.578082192 | -0.028994236 |

| | | |
|-------------|-------------|--------------|
| 0.56458709 | 0.481382979 | -0.083204111 |
| 0.574000234 | 0.701392886 | 0.127392652 |
| 0.505247938 | 0.365119837 | -0.140128101 |
| 0.196548273 | 0.074074074 | -0.122474199 |
| 0.735840532 | 0.661330049 | -0.074510483 |
| 0.226482664 | 0.267746914 | 0.041264249 |
| 0.470635297 | 0.559209014 | 0.088573716 |
| 0.391455313 | 0.379770115 | -0.011685198 |
| 0.354139583 | 0.457010582 | 0.102870999 |
| 0.470770561 | 0.556435169 | 0.085664607 |
| 0.620753827 | 0.762162162 | 0.141408336 |
| 0.686106264 | 0.582158185 | -0.103948079 |
| 0.177766143 | 0.353107345 | 0.175341201 |
| 0.688802099 | 0.626893939 | -0.06190816 |
| 0.685339439 | 0.42625 | -0.259089439 |
| 0.68678797 | 0.146013449 | -0.540774522 |
| 0.223048981 | 0.263671875 | 0.040622894 |
| 0.721658881 | 0.837209302 | 0.115550422 |
| 0.030200258 | 0.209302326 | 0.179102067 |
| 0.409791541 | 0.491694352 | 0.081902812 |
| 0.707547566 | 0.699236641 | -0.008310925 |
| 0.475422427 | 0.570422535 | 0.095000108 |
| 0.438949401 | 0.583333333 | 0.144383933 |
| 0.474564745 | 0.623222749 | 0.148658004 |
| 0.312585662 | 0.034482759 | -0.278102904 |
| 0.568971426 | 0.759368836 | 0.19039741 |
| 0.404576617 | 0.541324921 | 0.136748305 |
| 0.439499389 | 0.522123894 | 0.082624504 |
| 0.280878449 | 0.172629696 | -0.108248753 |
| 0.690623067 | 0.768733359 | 0.078110291 |
| 0.309915593 | 0.481415929 | 0.171500336 |
| 0.372055459 | 0.47806354 | 0.106008081 |
| 0.188407287 | 0.281758958 | 0.093351671 |
| 0.03457927 | 0.157667387 | 0.123088116 |
| 0.462686964 | 0.563706564 | 0.1010196 |
| 0.414217055 | 0.519417476 | 0.10520042 |
| 0.465208798 | 0.705801105 | 0.240592307 |
| 0.206883447 | 0.324074074 | 0.117190627 |
| 0.741340841 | 0.800850461 | 0.05950962 |
| 0.649264706 | 0.5 | -0.149264706 |
| 0.465432549 | 0.781212842 | 0.315780292 |
| 0.217865968 | 0.182389937 | -0.035476031 |
| 0.165821501 | 0.036458333 | -0.129363168 |
| 0.44602992 | 0.549889833 | 0.103859914 |

| | | |
|-------------|-------------|--------------|
| 0.284123497 | 0.630133025 | 0.346009528 |
| 0.80740413 | 0.905128205 | 0.097724075 |
| 0.33681456 | 0.482189974 | 0.145375414 |
| 0.169500399 | 0.258539853 | 0.089039453 |
| 0.371960031 | 0.45137881 | 0.079418778 |
| 0.43945957 | 0.433346677 | -0.006112892 |
| 0.597169936 | 0.463397299 | -0.133772637 |
| 0.438397191 | 0.507726269 | 0.069329079 |
| 0.5646778 | 0.671273445 | 0.106595645 |
| 0.457453171 | 0.599660729 | 0.142207559 |
| 0.518157836 | 0.46375682 | -0.054401016 |
| 0.346522595 | 0.212007505 | -0.13451509 |
| 0.526601951 | 0.601014451 | 0.0744125 |
| 0.480854908 | 0.726548673 | 0.245693765 |
| 0.809313503 | 0.830194232 | 0.020880729 |
| 0.487282025 | 0.572098476 | 0.084816451 |
| 0.344249451 | 0.240928882 | -0.103320568 |
| 0.498276744 | 0.611742424 | 0.113465681 |
| 0.145953256 | 0.29076087 | 0.144807613 |
| 0.495894824 | 0.484978541 | -0.010916284 |
| 0.058333834 | 0.268041237 | 0.209707403 |
| 0.518322687 | 0.597915918 | 0.079593231 |
| 0.579760284 | 0.666094513 | 0.086334228 |
| 0.667938217 | 0.747956989 | 0.080018772 |
| 0.374226073 | 0.204142012 | -0.170084061 |
| 0.479593289 | 0.516773392 | 0.037180103 |
| 0.197446093 | 0.110091743 | -0.08735435 |
| 0.263118392 | 0.552434457 | 0.289316065 |
| 0.231657343 | 0.625 | 0.393342657 |
| 0.203349816 | 0.313419913 | 0.110070097 |
| 0.227264431 | 0.341704036 | 0.114439605 |
| 0.525775766 | 0.727678571 | 0.201902805 |
| 0.71884908 | 0.80733945 | 0.088490369 |
| 0.622742204 | 0.84495549 | 0.222213286 |
| 0.397568925 | 0.115970842 | -0.281598083 |
| 0.145896657 | 0.078534031 | -0.067362625 |
| 0.135173489 | 0.078534031 | -0.056639458 |
| 0.441819722 | 0.332619863 | -0.109199859 |
| 0.162234043 | 0.071989529 | -0.090244514 |
| 0.558233366 | 0.624823828 | 0.066590462 |
| 0.100119859 | 0.174643157 | 0.074523298 |
| 0.675553886 | 0.734351897 | 0.058798012 |
| 0.68659265 | 0.709035222 | 0.022442572 |
| 0.614564089 | 0.680904666 | 0.066340577 |

| | | |
|-------------|-------------|--------------|
| 0.689015444 | 0.779844031 | 0.090828587 |
| 0.546714629 | 0.467326733 | -0.079387896 |
| 0.071953633 | 0.037113402 | -0.034840231 |
| 0.547057346 | 0.723134097 | 0.176076751 |
| 0.451242891 | 0.707571138 | 0.256328247 |
| 0.126244666 | 0.060377358 | -0.065867307 |
| 0.135912999 | 0.105379514 | -0.030533486 |
| 0.076628432 | 0.155430712 | 0.07880228 |
| 0.669512035 | 0.706704912 | 0.037192877 |
| 0.389093267 | 0.523343708 | 0.134250441 |
| 0.199782528 | 0.04029304 | -0.159489487 |
| 0.664332663 | 0.763973739 | 0.099641076 |
| 0.462953791 | 0.565547815 | 0.102594025 |
| 0.523208689 | 0.612553191 | 0.089344502 |
| 0.561992044 | 0.65666553 | 0.094673486 |
| 0.564822563 | 0.719808743 | 0.15498618 |
| 0.348760475 | 0.329824561 | -0.018935914 |
| 0.690808497 | 0.787851383 | 0.097042886 |
| 0.128989647 | 0.335911602 | 0.206921955 |
| 0.107206482 | 0.166405297 | 0.059198815 |
| 0.034782156 | 0.243207127 | 0.208424971 |
| 0.415158046 | 0.489104116 | 0.07394607 |
| 0.575385784 | 0.475362319 | -0.100023466 |
| 0.636825177 | 0.709976798 | 0.073151621 |
| 0.540561285 | 0.703812317 | 0.163251032 |
| 0.094382647 | 0.006493506 | -0.087889141 |
| 0.514675794 | 0.646042363 | 0.131366569 |
| 0.4005357 | 0.597742291 | 0.19720659 |
| 0.601992529 | 0.737100737 | 0.135108209 |
| 0.473478384 | 0.541176471 | 0.067698086 |
| 0.287783479 | 0.364004044 | 0.076220565 |
| 0.53266662 | 0.186504928 | -0.346161692 |
| 0.23262362 | 0.028106222 | -0.204517397 |
| 0.68742613 | 0.762736903 | 0.075310773 |
| 0.697434721 | 0.619370079 | -0.078064642 |
| 0.609469764 | 0.633676718 | 0.024206954 |
| 0.60315959 | 0.72889115 | 0.125731559 |
| 0.776651982 | 0.861423221 | 0.084771239 |
| 0.481959728 | 0.607843137 | 0.125883409 |
| 0.553616561 | 0.646412976 | 0.092796414 |
| 0.361206897 | 0.511363636 | 0.15015674 |
| 0.210079296 | 0.047890536 | -0.16218876 |
| 0.572450593 | 0.697135061 | 0.124684468 |
| 0.540217391 | 0.672955975 | 0.132738584 |

| | | |
|-------------|-------------|--------------|
| 0.235354687 | 0.50744249 | 0.272087803 |
| 0.630550178 | 0.522610723 | -0.107939456 |
| 0.502532837 | 0.650321272 | 0.147788434 |
| 0.155382896 | 0.35345667 | 0.198073773 |
| 0.6330783 | 0.696359223 | 0.063280923 |
| 0.551837 | 0.664093923 | 0.112256923 |
| 0.035224344 | 0.206214689 | 0.170990346 |
| 0.263318999 | 0.505225653 | 0.241906654 |
| 0.065044686 | 0.368077055 | 0.303032369 |
| 0.023316062 | 0.13559322 | 0.112277158 |
| 0.590948597 | 0.663377193 | 0.072428596 |
| 0.383958735 | 0.539097266 | 0.155138531 |
| 0.168933429 | 0.247104247 | 0.078170818 |
| 0.331094124 | 0.466762315 | 0.135668191 |
| 0.451633989 | 0.47696477 | 0.025330781 |
| 0.377451242 | 0.514724712 | 0.13727347 |
| 0.173914763 | 0.100874453 | -0.073040309 |
| 0.289963184 | 0.622627183 | 0.332663999 |
| 0.050423721 | 0.129885057 | 0.079461336 |
| 0.422086957 | 0.158603797 | -0.26348316 |
| 0.432857563 | 0.514246324 | 0.081388761 |
| 0.414780885 | 0.481123528 | 0.066342642 |
| 0.239475011 | 0.419452888 | 0.179977876 |
| 0.645870801 | 0.726724138 | 0.080853337 |
| 0.111500229 | 0.015477214 | -0.096023015 |
| 0.190972862 | 0.266467066 | 0.075494204 |
| 0.176739452 | 0.108 | -0.068739452 |
| 0.593793041 | 0.333780161 | -0.26001288 |
| 0.494101199 | 0.299882629 | -0.19421857 |
| 0.577796693 | 0.646258503 | 0.068461811 |
| 0.007142857 | 0.098290598 | 0.091147741 |
| 0.56649875 | 0.689260291 | 0.12276154 |
| 0.388316811 | 0.121495327 | -0.266821484 |
| 0.392187461 | 0.125656566 | -0.266530896 |
| 0.113220108 | 0.266839378 | 0.15361927 |
| 0.730158848 | 0.74 | 0.009841152 |
| 0.319822935 | 0.441632653 | 0.121809718 |
| 0.374275557 | 0.454144188 | 0.079868631 |
| 0.168783554 | 0.048979592 | -0.119803963 |
| 0.040527715 | 0.046332046 | 0.005804332 |
| 0.584532374 | 0.765714286 | 0.181181912 |
| 0.758925159 | 0.824276169 | 0.065351011 |
| 0.459541953 | 0.672035139 | 0.212493186 |
| 0.49048741 | 0.285271318 | -0.205216092 |

| | | |
|-------------|-------------|--------------|
| 0.054259445 | 0.128712871 | 0.074453426 |
| 0.18018018 | 0.140350877 | -0.039829303 |
| 0.05811686 | 0.155752212 | 0.097635353 |
| 0.573589091 | 0.699654134 | 0.126065043 |
| 0.30501442 | 0.232653061 | -0.072361358 |
| 0.181511179 | 0.022892239 | -0.15861894 |
| 0.236616401 | 0.0688 | -0.167816401 |
| 0.20622496 | 0.14330462 | -0.06292034 |
| 0.640538687 | 0.789793439 | 0.149254752 |
| 0.52986137 | 0.620482854 | 0.090621485 |
| 0.594969221 | 0.409040794 | -0.185928427 |
| 0.609466735 | 0.473239437 | -0.136227298 |
| 0.367360655 | 0.399494767 | 0.032134113 |
| 0.752608483 | 0.620289855 | -0.132318628 |
| 0.79171757 | 0.689265537 | -0.102452033 |
| 0.526107435 | 0.46997475 | -0.056132684 |
| 0.416862626 | 0.569226784 | 0.152364158 |
| 0.350600409 | 0.493760635 | 0.143160227 |
| 0.505237457 | 0.597673291 | 0.092435834 |
| 0.557274353 | 0.235756385 | -0.321517968 |
| 0.532548311 | 0.414173562 | -0.118374748 |
| 0.584193979 | 0.460714286 | -0.123479693 |
| 0.415007411 | 0.296918768 | -0.118088644 |
| 0.420575847 | 0.522919644 | 0.102343797 |
| 0.803834959 | 0.48364486 | -0.3201901 |
| 0.546401468 | 0.613190731 | 0.066789263 |
| 0.696260482 | 0.763432129 | 0.067171647 |
| 0.7409181 | 0.819817537 | 0.078899437 |
| 0.440016803 | 0.374500856 | -0.065515948 |
| 0.637205387 | 0.779104478 | 0.14189909 |
| 0.407393028 | 0.509701709 | 0.10230868 |
| 0.405544735 | 0.475471698 | 0.069926964 |
| 0.176881705 | 0.352102102 | 0.175220398 |
| 0.314082781 | 0.531203008 | 0.217120226 |
| 0.544206996 | 0.685163414 | 0.140956418 |
| 0.272310541 | 0.048524952 | -0.223785589 |
| 0.569772022 | 0.712560621 | 0.142788599 |
| 0.255756579 | 0.502222222 | 0.246465643 |
| 0.046086324 | 0.057202134 | 0.01111581 |
| 0.705845311 | 0.662299854 | -0.043545457 |
| 0.181973397 | 0.393700787 | 0.211727391 |
| 0.232834414 | 0.576889661 | 0.344055247 |
| 0.53776214 | 0.679105216 | 0.141343076 |
| 0.592107541 | 0.660379426 | 0.068271885 |

| | | |
|-------------|-------------|--------------|
| 0.645899281 | 0.717109513 | 0.071210232 |
| 0.564428743 | 0.628282828 | 0.063854086 |
| 0.641473528 | 0.699574139 | 0.05810061 |
| 0.780890878 | 0.798646362 | 0.017755485 |
| 0.515190476 | 0.595593591 | 0.080403114 |
| 0.15396789 | 0.091612903 | -0.062354987 |
| 0.443168218 | 0.547433904 | 0.104265685 |
| 0.611592493 | 0.683322601 | 0.071730108 |
| 0.7918814 | 0.844044293 | 0.052162893 |
| 0.031646222 | 0.106628242 | 0.07498202 |
| 0.232621015 | 0.122972266 | -0.109648749 |
| 0.502408229 | 0.56999734 | 0.067589111 |
| 0.086575936 | 0.219730942 | 0.133155006 |
| 0.485039002 | 0.588148722 | 0.10310972 |
| 0.517744648 | 0.595808383 | 0.078063735 |
| 0.288232123 | 0.367624953 | 0.07939283 |
| 0.165919908 | 0.284337349 | 0.118417441 |
| 0.220545657 | 0.342293907 | 0.12174825 |
| 0.500269658 | 0.682395644 | 0.182125986 |
| 0.599493815 | 0.679517363 | 0.080023548 |
| 0.113559968 | 0.068361087 | -0.045198882 |
| 0.663610559 | 0.726886792 | 0.063276233 |
| 0.563019085 | 0.629522431 | 0.066503346 |
| 0.059091224 | 0.128230616 | 0.069139393 |
| 0.424014028 | 0.557751634 | 0.133737606 |
| 0.669073925 | 0.723278834 | 0.054204909 |
| 0.425482593 | 0.580438757 | 0.154956164 |
| 0.404400027 | 0.486617144 | 0.082217118 |
| 0.273886304 | 0.453595185 | 0.179708881 |
| 0.555953105 | 0.694287411 | 0.138334306 |
| 0.495669056 | 0.380952381 | -0.114716675 |
| 0.479303971 | 0.67224158 | 0.192937608 |
| 0.510719409 | 0.593995711 | 0.083276302 |
| 0.429967486 | 0.774166667 | 0.344199181 |
| 0.582666639 | 0.756521739 | 0.173855101 |
| 0.7077219 | 0.753390875 | 0.045668975 |
| 0.222283039 | 0.307361235 | 0.085078196 |
| 0.790825768 | 0.714776632 | -0.076049136 |
| 0.361526913 | 0.557483731 | 0.195956818 |
| 0.610576467 | 0.68040799 | 0.069831523 |
| 0.552666886 | 0.632671213 | 0.080004327 |
| 0.188487075 | 0.040201005 | -0.14828607 |
| 0.523704894 | 0.676180854 | 0.15247596 |
| 0.648403917 | 0.6 | -0.048403917 |

| | | |
|-------------|-------------|--------------|
| 0.573389926 | 0.705334265 | 0.131944339 |
| 0.729177079 | 0.124395301 | -0.604781779 |
| 0.611512708 | 0.764682774 | 0.153170066 |
| 0.4774034 | 0.26057475 | -0.216828651 |
| 0.519300177 | 0.603095975 | 0.083795798 |
| 0.574099464 | 0.661691319 | 0.087591854 |
| 0.676210718 | 0.736842105 | 0.060631387 |
| 0.021336732 | 0.087353325 | 0.066016593 |
| 0.707876202 | 0.493670886 | -0.214205316 |
| 0.523462123 | 0.700371058 | 0.176908934 |
| 0.665064351 | 0.708439898 | 0.043375547 |
| 0.476620021 | 0.754115773 | 0.277495752 |
| 0.463382979 | 0.720414201 | 0.257031222 |
| 0.65995872 | 0.72705314 | 0.06709442 |
| 0.779774084 | 0.670616114 | -0.10915797 |
| 0.494620422 | 0.546052632 | 0.051432209 |
| 0.707685134 | 0.710023866 | 0.002338732 |
| 0.094920288 | 0.106849315 | 0.011929027 |
| 0.094920288 | 0.106849315 | 0.011929027 |
| 0.772016443 | 0.848664688 | 0.076648246 |
| 0.326614047 | 0.406961178 | 0.080347131 |
| 0.517664828 | 0.297468354 | -0.220196474 |
| 0.066254757 | 0.139585605 | 0.073330849 |
| 0.102110572 | 0.189140036 | 0.087029465 |
| 0.451524152 | 0.507272727 | 0.055748576 |
| 0.518083708 | 0.637065637 | 0.118981929 |
| 0.449033849 | 0.52238806 | 0.073354211 |
| 0.051366776 | 0.141290487 | 0.089923711 |
| 0.366194773 | 0.46010929 | 0.093914516 |
| 0.301788124 | 0.42339374 | 0.121605616 |
| 0.544169229 | 0.62665066 | 0.082481432 |
| 0.112288136 | 0.541880342 | 0.429592206 |
| 0.652825204 | 0.489425982 | -0.163399222 |
| 0.089259233 | 0.015455951 | -0.073803283 |
| 0.308339885 | 0.49811524 | 0.189775355 |
| 0.387604962 | 0.476489028 | 0.088884066 |
| 0.559744382 | 0.675159236 | 0.115414854 |
| 0.553907616 | 0.690265487 | 0.13635787 |
| 0.365456105 | 0.251552795 | -0.11390331 |
| 0.467049562 | 0.784795322 | 0.31774576 |
| 0.29294093 | 0.5 | 0.20705907 |
| 0.32238695 | 0.415170816 | 0.092783867 |
| 0.463038734 | 0.460767947 | -0.002270788 |
| 0.445436867 | 0.590393596 | 0.144956729 |

| | | |
|-------------|-------------|--------------|
| 0.281444662 | 0.388134382 | 0.10668972 |
| 0.502030933 | 0.605357143 | 0.10332621 |
| 0.532600196 | 0.767741935 | 0.23514174 |
| 0.518241085 | 0.54413867 | 0.025897585 |
| 0.722619048 | 0.81938326 | 0.096764212 |
| 0.400849147 | 0.236616702 | -0.164232445 |
| 0.319674768 | 0.188679245 | -0.130995523 |
| 0.741925752 | 0.809691011 | 0.067765259 |
| 0.658076717 | 0.774335204 | 0.116258487 |
| 0.46080205 | 0.56097561 | 0.100173559 |
| 0.712937898 | 0.771749756 | 0.058811857 |
| 0.563795837 | 0.627782358 | 0.063986521 |
| 0.449179928 | 0.53380531 | 0.084625382 |
| 0.736794476 | 0.795484905 | 0.058690429 |
| 0.10326444 | 0.280884265 | 0.177619825 |
| 0.030133268 | 0.120782726 | 0.090649458 |
| 0.240869774 | 0.376668314 | 0.135798541 |
| 0.318461692 | 0.15106383 | -0.167397862 |
| 0.453637771 | 0.582105263 | 0.128467492 |
| 0.347292965 | 0.157552788 | -0.189740177 |
| 0.129650166 | 0.114485981 | -0.015164185 |
| 0.423759009 | 0.152637486 | -0.271121523 |
| 0.350619358 | 0.421710526 | 0.071091168 |
| 0.596769541 | 0.320408163 | -0.276361378 |
| 0.167495009 | 0.037710438 | -0.129784571 |
| 0.632040998 | 0.832061069 | 0.20002007 |
| 0.349949341 | 0.076923077 | -0.273026265 |
| 0.601759258 | 0.783032491 | 0.181273233 |
| 0.652824879 | 0.680254103 | 0.027429224 |
| 0.397903439 | 0.260146561 | -0.137756877 |
| 0.778464487 | 0.692579505 | -0.085884981 |
| 0.219824224 | 0.135281385 | -0.084542838 |
| 0.597873227 | 0.703703704 | 0.105830477 |
| 0.52043012 | 0.434359174 | -0.086070946 |
| 0.406670335 | 0.577218728 | 0.170548393 |
| 0.354731707 | 0.448979592 | 0.094247885 |
| 0.564734405 | 0.695997948 | 0.131263543 |
| 0.683961922 | 0.757337368 | 0.073375446 |
| 0.367752313 | 0.447457627 | 0.079705314 |
| 0.194362227 | 0.321428571 | 0.127066345 |
| 0.738313235 | 0.809656218 | 0.071342984 |
| 0.252315362 | 0.485422741 | 0.233107378 |
| 0.537845289 | 0.64479638 | 0.106951091 |
| 0.114318009 | 0.262472885 | 0.148154876 |

| | | |
|-------------|-------------|--------------|
| 0.339257116 | 0.456323178 | 0.117066061 |
| 0.553633766 | 0.585334199 | 0.031700433 |
| 0.110707763 | 0.210443038 | 0.099735275 |
| 0.239018088 | 0.208092486 | -0.030925602 |
| 0.135353296 | 0.148993289 | 0.013639993 |
| 0.122249896 | 0.427024239 | 0.304774343 |
| 0.157754851 | 0.115455807 | -0.042299044 |
| 0.230246034 | 0.094133697 | -0.136112337 |
| 0.67791121 | 0.740142211 | 0.062231001 |
| 0.474103786 | 0.26076555 | -0.213338236 |
| 0.33974359 | 0.199261993 | -0.140481597 |
| 0.067390872 | 0.552816901 | 0.485426029 |
| 0.423889781 | 0.629564193 | 0.205674413 |
| 0.480651202 | 0.418316832 | -0.06233437 |
| 0.243395727 | 0.456349206 | 0.21295348 |
| 0.631972335 | 0.730011587 | 0.098039253 |
| 0.305765972 | 0.236909323 | -0.068856649 |
| 0.55455662 | 0.651769088 | 0.097212468 |
| 0.390533839 | 0.462068966 | 0.071535127 |
| 0.399063138 | 0.581602374 | 0.182539236 |
| 0.560420529 | 0.63422319 | 0.07380266 |
| 0.575977475 | 0.642431919 | 0.066454444 |
| 0.718660969 | 0.703862661 | -0.014798308 |
| 0.05776477 | 0.136287625 | 0.078522855 |
| 0.614227809 | 0.760240964 | 0.146013154 |
| 0.600313948 | 0.656431535 | 0.056117588 |
| 0.332255161 | 0.40173482 | 0.069479659 |
| 0.393944922 | 0.451554754 | 0.057609832 |
| 0.48344652 | 0.603626943 | 0.120180423 |
| 0.609215287 | 0.677345538 | 0.068130251 |
| 0.475006259 | 0.603731343 | 0.128725084 |
| 0.583497606 | 0.47318612 | -0.110311486 |
| 0.614160413 | 0.495313627 | -0.118846786 |
| 0.702640202 | 0.758340848 | 0.055700646 |
| 0.614440699 | 0.652385589 | 0.03794489 |
| 0.574119466 | 0.651026273 | 0.076906807 |
| 0.656894368 | 0.758661014 | 0.101766646 |
| 0.141323988 | 0.353463588 | 0.2121396 |
| 0.258200424 | 0.527155465 | 0.268955041 |
| 0.516477861 | 0.683229814 | 0.166751952 |
| 0.472561917 | 0.628148959 | 0.155587042 |
| 0.375405468 | 0.809360731 | 0.433955262 |
| 0.463520902 | 0.588142707 | 0.124621805 |
| 0.01612469 | 0.085684431 | 0.06955974 |

| | | |
|-------------|-------------|--------------|
| 0.144988196 | 0.436452514 | 0.291464318 |
| 0.295557835 | 0.193442623 | -0.102115212 |
| 0.668526995 | 0.760168303 | 0.091641308 |
| 0.267976161 | 0.348073737 | 0.080097576 |
| 0.424236896 | 0.493102089 | 0.068865193 |
| 0.426217603 | 0.299956465 | -0.126261138 |
| 0.64876679 | 0.716735727 | 0.067968937 |
| 0.305007019 | 0.444254205 | 0.139247186 |
| 0.135885255 | 0.304367201 | 0.168481947 |
| 0.224079481 | 0.331086773 | 0.107007292 |
| 0.500089876 | 0.562582345 | 0.062492469 |
| 0.414207742 | 0.432667979 | 0.018460237 |
| 0.279690434 | 0.148734177 | -0.130956257 |
| 0.8186607 | 0.907496013 | 0.088835312 |
| 0.426208709 | 0.512291888 | 0.086083179 |
| 0.514826748 | 0.608495394 | 0.093668646 |
| 0.053495063 | 0.112723214 | 0.059228151 |
| 0.219112025 | 0.196840026 | -0.022271998 |
| 0.418581138 | 0.27826087 | -0.140320269 |
| 0.304375233 | 0.493421053 | 0.18904582 |
| 0.636872265 | 0.75696767 | 0.120095405 |
| 0.5131166 | 0.406722689 | -0.106393911 |
| 0.858045326 | 0.873605948 | 0.015560622 |
| 0.586790739 | 0.779411765 | 0.192621025 |
| 0.479083665 | 0.633466135 | 0.15438247 |
| 0.401953936 | 0.645669291 | 0.243715356 |
| 0.110839812 | 0.035367762 | -0.07547205 |
| 0.539355442 | 0.43256262 | -0.106792822 |
| 0.482109402 | 0.618554255 | 0.136444853 |
| 0.526450959 | 0.137096774 | -0.389354185 |
| 0.625357213 | 0.697435622 | 0.072078409 |
| 0.720913389 | 0.628003182 | -0.092910207 |
| 0.766122889 | 0.661573516 | -0.104549374 |
| 0.51007232 | 0.636112391 | 0.126040071 |
| 0.767662003 | 0.77688172 | 0.009219717 |
| 0.238198035 | 0.15037594 | -0.087822096 |
| 0.565815181 | 0.632506686 | 0.066691505 |
| 0.589119223 | 0.760823876 | 0.171704652 |
| 0.522978543 | 0.579953772 | 0.056975229 |
| 0.544306272 | 0.765260139 | 0.220953867 |
| 0.64351141 | 0.738784821 | 0.095273411 |
| 0.372688484 | 0.282374429 | -0.090314054 |
| 0.636533395 | 0.734474522 | 0.097941128 |
| 0.691913052 | 0.849537037 | 0.157623985 |

| | | |
|-------------|-------------|--------------|
| 0.392555503 | 0.308964672 | -0.083590831 |
| 0.301029704 | 0.363443146 | 0.062413441 |
| 0.663508898 | 0.77303989 | 0.109530992 |
| 0.742910833 | 0.850622407 | 0.107711574 |
| 0.695736376 | 0.761525156 | 0.06578878 |
| 0.129071874 | 0.142215569 | 0.013143695 |
| 0.493825072 | 0.551413882 | 0.057588809 |
| 0.733562518 | 0.804364043 | 0.070801525 |
| 0.635541895 | 0.420681945 | -0.21485995 |
| 0.733994321 | 0.327146902 | -0.406847419 |
| 0.636080903 | 0.734740707 | 0.098659804 |
| 0.560026927 | 0.657504123 | 0.097477196 |
| 0.75664903 | 0.693072955 | -0.063576075 |
| 0.573141649 | 0.477314815 | -0.095826835 |
| 0.225009304 | 0.368515206 | 0.143505902 |
| 0.520356637 | 0.627178373 | 0.106821736 |
| 0.705408196 | 0.767575905 | 0.062167709 |
| 0.471109418 | 0.260450161 | -0.210659257 |
| 0.600382416 | 0.708196721 | 0.107814305 |
| 0.391395626 | 0.497193264 | 0.105797637 |
| 0.192205666 | 0.341082582 | 0.148876916 |
| 0.634168165 | 0.70171438 | 0.067546215 |
| 0.082989572 | 0.179487179 | 0.096497608 |
| 0.577297787 | 0.28077489 | -0.296522897 |
| 0.68669084 | 0.513888889 | -0.172801951 |
| 0.317260331 | 0.232207281 | -0.08505305 |
| 0.304126567 | 0.207948013 | -0.096178554 |
| 0.373005286 | 0.46484375 | 0.091838464 |
| 0.204442235 | 0.261066236 | 0.056624001 |
| 0.643158076 | 0.719230769 | 0.076072694 |
| 0.585908342 | 0.649823737 | 0.063915395 |
| 0.418088805 | 0.597809668 | 0.179720862 |
| 0.391486014 | 0.461880559 | 0.070394545 |
| 0.150585246 | 0.076498621 | -0.074086626 |
| 0.574828706 | 0.665846154 | 0.091017448 |
| 0.03127099 | 0.207009858 | 0.175738868 |
| 0.534418292 | 0.658788774 | 0.124370482 |
| 0.260249315 | 0.208588957 | -0.051660358 |
| 0.761044811 | 0.825498008 | 0.064453197 |
| 0.430318949 | 0.478268459 | 0.04794951 |
| 0.042591072 | 0.112182296 | 0.069591224 |
| 0.372835998 | 0.5609319 | 0.188095901 |
| 0.526466592 | 0.56802333 | 0.041556738 |
| 0.104219184 | 0.212182741 | 0.107963557 |

| | | |
|-------------|-------------|--------------|
| 0.561024164 | 0.744398124 | 0.18337396 |
| 0.316927999 | 0.500749465 | 0.183821466 |
| 0.368074009 | 0.635638298 | 0.267564289 |
| 0.46153153 | 0.745917001 | 0.284385471 |
| 0.542590949 | 0.608178054 | 0.065587105 |
| 0.44557874 | 0.515495087 | 0.069916347 |
| 0.733395062 | 0.917620137 | 0.184225076 |
| 0.615599928 | 0.696940419 | 0.081340491 |
| 0.568049311 | 0.659394792 | 0.091345481 |
| 0.70719283 | 0.841304348 | 0.134111518 |
| 0.495120068 | 0.454289733 | -0.040830336 |
| 0.588788157 | 0.723342939 | 0.134554783 |
| 0.019686353 | 0.106666667 | 0.086980314 |
| 0.453344988 | 0.817629179 | 0.364284192 |
| 0.453344988 | 0.817629179 | 0.364284192 |
| 0.597797351 | 0.732577904 | 0.134780553 |
| 0.483069949 | 0.405253283 | -0.077816666 |
| 0.259874608 | 0.568181818 | 0.30830721 |
| 0.017675201 | 0.088812561 | 0.07113736 |
| 0.575010535 | 0.816176471 | 0.241165935 |
| 0.551079811 | 0.704301075 | 0.153221265 |
| 0.722637201 | 0.714285714 | -0.008351486 |
| 0.838222216 | 0.949324324 | 0.111102109 |
| 0.099566309 | 0.215046132 | 0.115479823 |
| 0.70872313 | 0.705232837 | -0.003490293 |
| 0.545399113 | 0.757918552 | 0.212519439 |
| 0.162024893 | 0.151975684 | -0.010049209 |
| 0.644996585 | 0.723137255 | 0.07814067 |
| 0.231804053 | 0.173135336 | -0.058668717 |
| 0.398077431 | 0.49976884 | 0.101691408 |
| 0.480752455 | 0.566045366 | 0.085292911 |
| 0.485516313 | 0.673640167 | 0.188123854 |
| 0.605812478 | 0.847396768 | 0.24158429 |
| 0.167019027 | 0.616852146 | 0.449833119 |
| 0.613296151 | 0.780734433 | 0.167438282 |
| 0.682926985 | 0.74001973 | 0.057092745 |
| 0.494821293 | 0.577981651 | 0.083160358 |
| 0.122017368 | 0.150762094 | 0.028744726 |
| 0.090549604 | 0.164855072 | 0.074305469 |
| 0.51189408 | 0.65720263 | 0.14530855 |
| 0.306764471 | 0.438076601 | 0.13131213 |
| 0.399255906 | 0.501515152 | 0.102259246 |
| 0.434042951 | 0.538302811 | 0.10425986 |
| 0.685221421 | 0.748484848 | 0.063263427 |

| | | |
|-------------|-------------|--------------|
| 0.021721285 | 0.127088608 | 0.105367322 |
| 0.568938824 | 0.65117211 | 0.082233285 |
| 0.410779942 | 0.508810573 | 0.098030631 |
| 0.198116094 | 0.459090909 | 0.260974815 |
| 0.379965929 | 0.377465731 | -0.002500198 |
| 0.578352358 | 0.63505269 | 0.056700332 |
| 0.074808002 | 0.122093023 | 0.047285021 |
| 0.075332945 | 0.122270742 | 0.046937798 |
| 0.01783422 | 0.085585586 | 0.067751366 |
| 0.478847189 | 0.584097859 | 0.105250671 |
| 0.755554397 | 0.809150327 | 0.05359593 |
| 0.489136668 | 0.635535308 | 0.146398639 |
| 0.354918869 | 0.354271357 | -0.000647512 |
| 0.803592998 | 0.856200528 | 0.052607529 |
| 0.626720881 | 0.704743302 | 0.078022421 |
| 0.31514648 | 0.43594306 | 0.12079658 |
| 0.233320743 | 0.489681051 | 0.256360308 |
| 0.384769363 | 0.495831886 | 0.111062523 |
| 0.176252208 | 0.339791356 | 0.163539148 |
| 0.199680307 | 0.32972973 | 0.130049423 |
| 0.527031938 | 0.639531044 | 0.112499105 |
| 0.555412946 | 0.651086672 | 0.095673725 |
| 0.173564994 | 0.254201681 | 0.080636687 |
| 0.198129598 | 0.040616246 | -0.157513351 |
| 0.376122344 | 0.721544715 | 0.345422372 |
| 0.165597346 | 0.250698975 | 0.085101629 |
| 0.396685341 | 0.48549323 | 0.088807889 |
| 0.409201399 | 0.25617284 | -0.15302856 |
| 0.365112994 | 0.546979866 | 0.181866871 |
| 0.377819866 | 0.57385399 | 0.196034124 |
| 0.43589316 | 0.551041452 | 0.115148292 |
| 0.603088317 | 0.626349892 | 0.023261575 |
| 0.735683326 | 0.796491228 | 0.060807902 |
| 0.017007592 | 0.100953895 | 0.083946303 |
| 0.049698089 | 0.050566696 | 0.000868607 |
| 0.410216325 | 0.45870021 | 0.048483885 |
| 0.553588328 | 0.655794926 | 0.102206598 |
| 0.183230041 | 0.300104932 | 0.116874891 |
| 0.593846426 | 0.663103149 | 0.069256723 |
| 0.585708847 | 0.651075269 | 0.065366422 |
| 0.017494535 | 0.036551724 | 0.019057189 |
| 0.633556098 | 0.732676056 | 0.099119958 |
| 0.543542508 | 0.654987427 | 0.111444919 |
| 0.372044746 | 0.454629062 | 0.082584316 |

| | | |
|-------------|-------------|--------------|
| 0.556981647 | 0.710683173 | 0.153701526 |
| 0.59718707 | 0.66047052 | 0.06328345 |
| 0.034060191 | 0.119893428 | 0.085833238 |
| 0.469923575 | 0.640960809 | 0.171037234 |
| 0.641691944 | 0.72173913 | 0.080047187 |
| 0.115423443 | 0.030072703 | -0.085350739 |
| 0.171149905 | 0.089903181 | -0.081246724 |
| 0.488273044 | 0.595863852 | 0.107590807 |
| 0.644413019 | 0.667967364 | 0.023554345 |
| 0.466433745 | 0.323567993 | -0.142865752 |
| 0.018147681 | 0.084931507 | 0.066783826 |
| 0.480517063 | 0.343144849 | -0.137372215 |
| 0.775123195 | 0.856379822 | 0.081256627 |
| 0.483431877 | 0.811671088 | 0.32823921 |
| 0.337776048 | 0.457402597 | 0.11962655 |
| 0.18377082 | 0.047543582 | -0.136227238 |
| 0.452044972 | 0.707742639 | 0.255697667 |
| 0.090277778 | 0.376693767 | 0.286415989 |
| 0.746608375 | 0.680810938 | -0.065797436 |
| 0.608943509 | 0.371029225 | -0.237914284 |
| 0.744342022 | 0.83887468 | 0.094532659 |
| 0.051573723 | 0.045167118 | -0.006406605 |
| 0.512820513 | 0.61130742 | 0.098486908 |
| 0.605088045 | 0.805837563 | 0.200749518 |
| 0.029319164 | 0.109217999 | 0.079898835 |
| 0.538497689 | 0.588880935 | 0.050383246 |
| 0.514343368 | 0.625033756 | 0.110690388 |
| 0.274231443 | 0.058633239 | -0.215598204 |
| 0.585692565 | 0.70644313 | 0.120750565 |
| 0.870483871 | 0.816793893 | -0.053689978 |
| 0.565438609 | 0.822857143 | 0.257418534 |
| 0.628184871 | 0.707692308 | 0.079507437 |
| 0.405923438 | 0.570224719 | 0.164301282 |
| 0.137703314 | 0.214953271 | 0.077249957 |
| 0.501905935 | 0.755495979 | 0.253590044 |
| 0.337843812 | 0.346279373 | 0.008435561 |
| 0.551543458 | 0.595918367 | 0.044374909 |
| 0.084017798 | 0.175590367 | 0.091572569 |
| 0.188621296 | 0.259652852 | 0.071031556 |
| 0.392066459 | 0.565723794 | 0.173657335 |
| 0.497586328 | 0.592321755 | 0.094735427 |
| 0.501410986 | 0.551824818 | 0.050413831 |
| 0.591587619 | 0.752842609 | 0.16125499 |
| 0.685399421 | 0.762871741 | 0.077472321 |

| | | |
|-------------|-------------|--------------|
| 0.527298691 | 0.760814249 | 0.233515559 |
| 0.491169781 | 0.30840046 | -0.182769321 |
| 0.491169781 | 0.30840046 | -0.182769321 |
| 0.594721864 | 0.752339813 | 0.157617948 |
| 0.516015554 | 0.675 | 0.158984446 |
| 0.3983878 | 0.68097561 | 0.28258781 |
| 0.340488786 | 0.543628907 | 0.203140121 |
| 0.414799913 | 0.651422764 | 0.236622851 |
| 0.595724369 | 0.855691057 | 0.259966688 |
| 0.379372521 | 0.514071295 | 0.134698774 |
| 0.594097388 | 0.710806697 | 0.116709309 |
| 0.633844382 | 0.746840291 | 0.11299591 |
| 0.51295749 | 0.590517241 | 0.077559751 |
| 0.565915459 | 0.675123059 | 0.1092076 |
| 0.326499308 | 0.240559441 | -0.085939868 |
| 0.659972803 | 0.475308642 | -0.184664161 |
| 0.506616143 | 0.374823197 | -0.131792946 |
| 0.047867644 | 0.12014652 | 0.072278876 |
| 0.260272443 | 0.063492063 | -0.196780379 |
| 0.534958134 | 0.618878005 | 0.083919871 |
| 0.521361009 | 0.674769489 | 0.15340848 |
| 0.572858602 | 0.652647975 | 0.079789373 |
| 0.647472 | 0.707769558 | 0.060297558 |
| 0.547715211 | 0.681175238 | 0.133460027 |
| 0.424843885 | 0.608807457 | 0.183963573 |
| 0.348828571 | 0.627950311 | 0.27912174 |
| 0.006845911 | 0.391828182 | 0.384982271 |
| 0.206998424 | 0.236580517 | 0.029582093 |
| 0.370796979 | 0.491963662 | 0.121166682 |
| 0.548948138 | 0.746835443 | 0.197887305 |
| 0.038859321 | 0.127659574 | 0.088800253 |
| 0.081467429 | 0.150943396 | 0.069475967 |
| 0.449754264 | 0.522205207 | 0.072450943 |
| 0.45975749 | 0.463306808 | 0.003549318 |
| 0.627252836 | 0.699920009 | 0.072667174 |
| 0.560600549 | 0.605183585 | 0.044583037 |
| 0.476656153 | 0.490453461 | 0.013797308 |
| 0.503182375 | 0.614636935 | 0.111454561 |
| 0.580979783 | 0.770916335 | 0.189936551 |
| 0.119203297 | 0.040864256 | -0.078339041 |
| 0.339865005 | 0.514513788 | 0.174648783 |
| 0.500966258 | 0.419928826 | -0.081037432 |
| 0.422063735 | 0.289036545 | -0.13302719 |
| 0.170128228 | 0.401425178 | 0.23129695 |

| | | |
|-------------|-------------|--------------|
| 0.024742955 | 0.15819209 | 0.133449135 |
| 0.319815849 | 0.497570457 | 0.177754607 |
| 0.423701299 | 0.325423729 | -0.09827757 |
| 0.243764637 | 0.650674663 | 0.406910026 |
| 0.476078347 | 0.626139309 | 0.150060962 |
| 0.79908599 | 0.739344262 | -0.059741728 |
| 0.666919682 | 0.753131524 | 0.086211842 |
| 0.505524345 | 0.537634409 | 0.032110064 |
| 0.329626272 | 0.50625 | 0.176623728 |
| 0.196538834 | 0.287934186 | 0.091395353 |
| 0.538168472 | 0.618284637 | 0.080116166 |
| 0.475151076 | 0.62082912 | 0.145678045 |
| 0.392213001 | 0.692840647 | 0.300627646 |
| 0.10258354 | 0.040366972 | -0.062216568 |
| 0.615412621 | 0.739669421 | 0.1242568 |
| 0.300389423 | 0.390076989 | 0.089687565 |
| 0.578026412 | 0.729877217 | 0.151850805 |
| 0.02600742 | 0.303587856 | 0.277580437 |
| 0.749418605 | 0.879032258 | 0.129613653 |
| 0.103070175 | 0.293046358 | 0.189976182 |
| 0.697691477 | 0.767663357 | 0.06997188 |
| 0.570492977 | 0.734574197 | 0.16408122 |
| 0.632714989 | 0.772643739 | 0.139928749 |
| 0.244307664 | 0.360633173 | 0.116325509 |
| 0.077579942 | 0.145177897 | 0.067597956 |
| 0.472361312 | 0.582369942 | 0.11000863 |
| 0.696976318 | 0.822677925 | 0.125701607 |
| 0.31766051 | 0.384458078 | 0.066797568 |
| 0.592071255 | 0.664826634 | 0.07275538 |
| 0.551650196 | 0.666666667 | 0.115016471 |
| 0.656457823 | 0.757666667 | 0.101208844 |
| 0.573156275 | 0.756784969 | 0.183628693 |
| 0.56964144 | 0.713879073 | 0.144237633 |
| 0.79607614 | 0.896907216 | 0.100831076 |
| 0.261097573 | 0.450745508 | 0.189647934 |
| 0.093759628 | 0.154049762 | 0.060290134 |
| 0.665249428 | 0.743124634 | 0.077875206 |
| 0.306844324 | 0.173913043 | -0.13293128 |
| 0.624827876 | 0.709673237 | 0.08484536 |
| 0.190308536 | 0.375046007 | 0.18473747 |
| 0.673067985 | 0.751752121 | 0.078684136 |
| 0.360955161 | 0.516162669 | 0.155207508 |
| 0.69091854 | 0.771791352 | 0.080872812 |
| 0.103004271 | 0.198333333 | 0.095329062 |

| | | |
|-------------|-------------|--------------|
| 0.24396981 | 0.408664582 | 0.164694772 |
| 0.468950585 | 0.469039146 | 8.86e-05 |
| 0.663413547 | 0.746987952 | 0.083574405 |
| 0.133375824 | 0.23853211 | 0.105156286 |
| 0.194533683 | 0.10180624 | -0.092727443 |
| 0.366084338 | 0.473865594 | 0.107781256 |
| 0.20239299 | 0.22619469 | 0.0238017 |
| 0.170532809 | 0.116096866 | -0.054435943 |
| 0.582728466 | 0.651006711 | 0.068278245 |
| 0.721705395 | 0.852928353 | 0.131222958 |
| 0.080970148 | 0.218634198 | 0.13766405 |
| 0.520509826 | 0.623396226 | 0.102886401 |
| 0.03299314 | 0.15625 | 0.12325686 |
| 0.688830468 | 0.768700184 | 0.079869716 |
| 0.454922418 | 0.634328358 | 0.17940594 |
| 0.645484417 | 0.674094708 | 0.028610291 |
| 0.512785903 | 0.611778846 | 0.098992943 |
| 0.169292476 | 0.276679842 | 0.107387366 |
| 0.572452929 | 0.683673469 | 0.111220541 |
| 0.714901216 | 0.65037594 | -0.064525276 |
| 0.714901216 | 0.65037594 | -0.064525276 |
| 0.517022091 | 0.583333333 | 0.066311242 |
| 0.73813698 | 0.658536585 | -0.079600395 |
| 0.304353445 | 0.433447099 | 0.129093654 |
| 0.623017404 | 0.693200663 | 0.07018326 |
| 0.0759559 | 0.274147727 | 0.198191828 |
| 0.269745681 | 0.33234714 | 0.062601459 |
| 0.435014024 | 0.573689416 | 0.138675392 |
| 0.516763251 | 0.583044437 | 0.066281187 |
| 0.437654632 | 0.506464366 | 0.068809734 |
| 0.498089668 | 0.640746269 | 0.142656601 |
| 0.345491677 | 0.439517865 | 0.094026188 |
| 0.374620282 | 0.4830473 | 0.108427018 |
| 0.352041993 | 0.521518987 | 0.169476995 |
| 0.257880257 | 0.490872211 | 0.232991954 |
| 0.575625601 | 0.680645161 | 0.10501956 |
| 0.094266543 | 0.103896104 | 0.009629561 |
| 0.47899434 | 0.614005561 | 0.135011221 |
| 0.365990533 | 0.247678019 | -0.118312515 |
| 0.282983227 | 0.248587571 | -0.034395656 |
| 0.664626179 | 0.717339097 | 0.052712918 |
| 0.081402363 | 0.251231527 | 0.169829164 |
| 0.15884744 | 0.073305671 | -0.085541769 |
| 0.596903506 | 0.492857143 | -0.104046364 |

| | | |
|-------------|-------------|--------------|
| 0.55360566 | 0.631561892 | 0.077956233 |
| 0.158552001 | 0.494223363 | 0.335671362 |
| 0.250689029 | 0.351920694 | 0.101231665 |
| 0.615233253 | 0.68852459 | 0.073291337 |
| 0.177887335 | 0.279232112 | 0.101344777 |
| 0.32304595 | 0.612311455 | 0.289265505 |
| 0.103966216 | 0.125959079 | 0.021992863 |
| 0.679507039 | 0.796091759 | 0.11658472 |
| 0.546257796 | 0.787610619 | 0.241352823 |
| 0.810129901 | 0.75436409 | -0.055765811 |
| 0.797907955 | 0.70713073 | -0.090777225 |
| 0.626666347 | 0.523560209 | -0.103106138 |
| 0.626666347 | 0.523560209 | -0.103106138 |
| 0.046220531 | 0.120126449 | 0.073905918 |
| 0.017312227 | 0.086567164 | 0.069254937 |
| 0.848179787 | 0.929126214 | 0.080946426 |
| 0.487469553 | 0.648945148 | 0.161475595 |
| 0.319672257 | 0.530120482 | 0.210448225 |
| 0.762830294 | 0.843001597 | 0.080171303 |
| 0.504635928 | 0.647264261 | 0.142628333 |
| 0.595695662 | 0.802173913 | 0.206478251 |
| 0.643106212 | 0.527927928 | -0.115178284 |
| 0.561875321 | 0.703776042 | 0.141900721 |
| 0.392703669 | 0.501689189 | 0.10898552 |
| 0.13193712 | 0.238297872 | 0.106360753 |
| 0.172132835 | 0.013557134 | -0.158575701 |
| 0.591580315 | 0.686643836 | 0.095063521 |
| 0.218506603 | 0.40776699 | 0.189260388 |
| 0.334386671 | 0.535055351 | 0.20066868 |
| 0.447689958 | 0.350742166 | -0.096947792 |
| 0.524175635 | 0.653846154 | 0.129670518 |
| 0.252729648 | 0.318852459 | 0.066122811 |
| 0.500260001 | 0.605546995 | 0.105286995 |
| 0.656343531 | 0.780701754 | 0.124358224 |
| 0.113393794 | 0.304347826 | 0.190954032 |
| 0.417315262 | 0.527996071 | 0.110680809 |
| 0.6215785 | 0.304435484 | -0.317143016 |
| 0.642645564 | 0.311129163 | -0.331516401 |
| 0.299378882 | 0.45045045 | 0.151071568 |
| 0.304118401 | 0.168273444 | -0.135844957 |
| 0.467082924 | 0.581758758 | 0.114675834 |
| 0.642931132 | 0.456114029 | -0.186817103 |
| 0.505790764 | 0.647878788 | 0.142088024 |
| 0.390302452 | 0.440995907 | 0.050693455 |

| | | |
|-------------|-------------|--------------|
| 0.368382173 | 0.310234542 | -0.058147632 |
| 0.582869833 | 0.592340109 | 0.009470276 |
| 0.681683133 | 0.712109673 | 0.03042654 |
| 0.810082544 | 0.37773153 | -0.432351015 |
| 0.313826796 | 0.441254524 | 0.127427728 |
| 0.613358189 | 0.722834646 | 0.109476456 |
| 0.668444625 | 0.731084337 | 0.062639712 |
| 0.57049783 | 0.783766234 | 0.213268404 |
| 0.35721792 | 0.426523297 | 0.069305378 |
| 0.24838188 | 0.0806271 | -0.16775478 |
| 0.587973664 | 0.67018244 | 0.082208776 |
| 0.440933092 | 0.662116041 | 0.221182949 |
| 0.295606975 | 0.580645161 | 0.285038186 |
| 0.347339373 | 0.517766497 | 0.170427124 |
| 0.601300029 | 0.675564682 | 0.074264653 |
| 0.544442197 | 0.673040153 | 0.128597956 |
| 0.559185464 | 0.700210748 | 0.141025284 |
| 0.475702259 | 0.574979009 | 0.09927675 |
| 0.52648087 | 0.635542169 | 0.109061299 |
| 0.054655023 | 0.120374938 | 0.065719916 |
| 0.75300549 | 0.820276498 | 0.067271007 |
| 0.54795907 | 0.569659443 | 0.021700373 |
| 0.627791248 | 0.727938612 | 0.100147363 |
| 0.567996705 | 0.421276596 | -0.14672011 |
| 0.249815992 | 0.419712071 | 0.169896078 |
| 0.31970635 | 0.256939502 | -0.062766849 |
| 0.44655452 | 0.592864638 | 0.146310118 |
| 0.369497204 | 0.711656442 | 0.342159237 |
| 0.597506862 | 0.714762859 | 0.117255998 |
| 0.58697365 | 0.663605052 | 0.076631401 |
| 0.629830593 | 0.569057816 | -0.060772777 |
| 0.14449335 | 0.267564966 | 0.123071616 |
| 0.399278959 | 0.547945205 | 0.148666247 |
| 0.623175586 | 0.551813472 | -0.071362115 |
| 0.662363732 | 0.592592593 | -0.069771139 |
| 0.422488375 | 0.588888889 | 0.166400514 |
| 0.637799996 | 0.562254902 | -0.075545094 |
| 0.493681041 | 0.571243523 | 0.077562482 |
| 0.366302662 | 0.118686869 | -0.247615793 |
| 0.777340831 | 0.848989298 | 0.071648468 |
| 0.357949167 | 0.207156309 | -0.150792858 |
| 0.568317275 | 0.619428571 | 0.0511111297 |
| 0.798064586 | 0.721065375 | -0.07699921 |
| 0.661923096 | 0.764705882 | 0.102782787 |

| | | |
|-------------|-------------|--------------|
| 0.448032498 | 0.539337474 | 0.091304976 |
| 0.027775139 | 0.020833333 | -0.006941806 |
| 0.727184722 | 0.780309936 | 0.053125214 |
| 0.625290298 | 0.798948752 | 0.173658454 |
| 0.594999024 | 0.703559239 | 0.108560215 |
| 0.340369117 | 0.506648006 | 0.166278889 |
| 0.369551945 | 0.180365297 | -0.189186648 |
| 0.30244238 | 0.524193548 | 0.221751168 |
| 0.647020176 | 0.773662551 | 0.126642376 |
| 0.86314175 | 0.940905602 | 0.077763853 |
| 0.124727852 | 0.315662651 | 0.190934799 |
| 0.671408234 | 0.748758689 | 0.077350455 |
| 0.519695445 | 0.358794385 | -0.16090106 |
| 0.776206024 | 0.516227181 | -0.259978844 |
| 0.705123437 | 0.683809524 | -0.021313914 |
| 0.901950413 | 0.856707317 | -0.045243096 |
| 0.854782282 | 0.81779661 | -0.036985671 |
| 0.11751782 | 0.356472795 | 0.238954976 |
| 0.278890495 | 0.476780186 | 0.197889691 |
| 0.095341482 | 0.030125196 | -0.065216287 |
| 0.708670139 | 0.61509434 | -0.0935758 |
| 0.102759918 | 0.035105316 | -0.067654602 |
| 0.615027414 | 0.731369151 | 0.116341737 |
| 0.089952404 | 0.024978467 | -0.064973937 |
| 0.148429585 | 0.055045872 | -0.093383713 |
| 0.422706699 | 0.552268245 | 0.129561545 |
| 0.032854724 | 0.142857143 | 0.110002419 |
| 0.145266451 | 0.065206051 | -0.0800604 |
| 0.250125675 | 0.348857645 | 0.09873197 |
| 0.665499283 | 0.735546522 | 0.070047239 |
| 0.611652727 | 0.793552812 | 0.181900085 |
| 0.149165835 | 0.711417817 | 0.562251982 |
| 0.01735059 | 0.182539683 | 0.165189092 |
| 0.01735059 | 0.182539683 | 0.165189092 |
| 0.411898545 | 0.397047397 | -0.014851147 |
| 0.765615867 | 0.853700516 | 0.08808465 |
| 0.024245472 | 0.008835341 | -0.01541013 |
| 0.107298373 | 0.169354839 | 0.062056466 |
| 0.190962306 | 0.13282863 | -0.058133675 |
| 0.372515393 | 0.436229205 | 0.063713812 |
| 0.329536839 | 0.604304636 | 0.274767796 |
| 0.56890438 | 0.636971047 | 0.068066667 |
| 0.490545607 | 0.562300319 | 0.071754713 |
| 0.601985761 | 0.731958763 | 0.129973002 |

| | | |
|-------------|-------------|--------------|
| 0.544138146 | 0.749674055 | 0.205535909 |
| 0.865086379 | 0.811055864 | -0.054030515 |
| 0.540365739 | 0.65 | 0.109634261 |
| 0.643910289 | 0.761142857 | 0.117232568 |
| 0.66646555 | 0.524137931 | -0.142327619 |
| 0.064710395 | 0.026548673 | -0.038161723 |
| 0.429610472 | 0.39231327 | -0.037297202 |
| 0.744580335 | 0.831600832 | 0.087020496 |
| 0.752107111 | 0.811543811 | 0.0594367 |
| 0.293373939 | 0.485260771 | 0.191886832 |
| 0.552807873 | 0.629379621 | 0.076571747 |
| 0.859003697 | 0.910447761 | 0.051444065 |
| 0.859003697 | 0.910447761 | 0.051444065 |
| 0.484157771 | 0.662771285 | 0.178613514 |
| 0.799107143 | 0.883928571 | 0.084821429 |
| 0.443633335 | 0.384213581 | -0.059419754 |
| 0.206170436 | 0.28650904 | 0.080338605 |
| 0.444902317 | 0.563492063 | 0.118589747 |
| 0.891471995 | 0.86746988 | -0.024002116 |
| 0.273706022 | 0.116564417 | -0.157141605 |
| 0.624363185 | 0.892307692 | 0.267944508 |
| 0.329619204 | 0.409340659 | 0.079721455 |
| 0.143940033 | 0.299221357 | 0.155281324 |
| 0.254036609 | 0.152912621 | -0.101123988 |
| 0.459418285 | 0.51558551 | 0.056167224 |
| 0.538184555 | 0.624745992 | 0.086561437 |
| 0.124934816 | 0.069991955 | -0.054942861 |
| 0.592295579 | 0.64640884 | 0.054113261 |
| 0.624041415 | 0.748133257 | 0.124091841 |
| 0.212003001 | 0.196702002 | -0.015300999 |
| 0.390036293 | 0.055350554 | -0.334685739 |
| 0.677872936 | 0.052143685 | -0.625729251 |
| 0.605965954 | 0.758262037 | 0.152296082 |
| 0.553924054 | 0.682326622 | 0.128402568 |
| 0.621770286 | 0.683294664 | 0.061524377 |
| 0.596863375 | 0.696980057 | 0.100116682 |
| 0.477712375 | 0.517605634 | 0.039893259 |
| 0.534004287 | 0.608315098 | 0.074310812 |
| 0.608261769 | 0.508910891 | -0.099350878 |
| 0.055389404 | 0.122514432 | 0.067125028 |
| 0.441884244 | 0.681132075 | 0.239247832 |
| 0.103885774 | 0.056680162 | -0.047205612 |
| 0.642898778 | 0.724462641 | 0.081563862 |
| 0.587073596 | 0.661080074 | 0.074006478 |

| | | |
|-------------|-------------|--------------|
| 0.48954002 | 0.590588235 | 0.101048215 |
| 0.513776536 | 0.626913779 | 0.113137244 |
| 0.732755462 | 0.826804124 | 0.094048661 |
| 0.579115859 | 0.684297521 | 0.105181662 |
| 0.370010088 | 0.519480519 | 0.149470432 |
| 0.208592415 | 0.516483516 | 0.307891102 |
| 0.674258328 | 0.759888966 | 0.085630638 |
| 0.066782458 | 0.177579365 | 0.110796908 |
| 0.485514083 | 0.833063209 | 0.347549126 |
| 0.685630342 | 0.774193548 | 0.088563207 |
| 0.589134214 | 0.719887955 | 0.130753741 |
| 0.825758217 | 0.687763713 | -0.137994504 |
| 0.575338373 | 0.666110146 | 0.090771774 |
| 0.078045115 | 0.170483461 | 0.092438346 |
| 0.70409667 | 0.87654321 | 0.17244654 |
| 0.107647059 | 0.490196078 | 0.38254902 |
| 0.658849374 | 0.744073612 | 0.085224238 |
| 0.61641143 | 0.707149853 | 0.090738423 |
| 0.093044484 | 0.034939759 | -0.058104725 |
| 0.489256378 | 0.684158416 | 0.194902038 |
| 0.380755651 | 0.559815951 | 0.1790603 |
| 0.770521779 | 0.787234043 | 0.016712264 |
| 0.104613074 | 0.03953611 | -0.065076964 |
| 0.174824632 | 0.08774584 | -0.087078792 |
| 0.511308467 | 0.811455847 | 0.30014738 |
| 0.659559784 | 0.814285714 | 0.15472593 |
| 0.637846087 | 0.715441018 | 0.077594931 |
| 0.708878952 | 0.544642857 | -0.164236095 |
| 0.280605025 | 0.417148362 | 0.136543337 |
| 0.798668704 | 0.865655172 | 0.066986468 |
| 0.748863833 | 0.814451261 | 0.065587428 |
| 0.017527755 | 0.074968234 | 0.057440479 |
| 0.673326884 | 0.564327485 | -0.108999399 |
| 0.129774139 | 0.741885626 | 0.612111487 |
| 0.668060658 | 0.784210526 | 0.116149869 |
| 0.379332206 | 0.572093023 | 0.192760817 |
| 0.646348349 | 0.771929825 | 0.125581476 |
| 0.625117702 | 0.710204082 | 0.085086379 |
| 0.432624452 | 0.55039048 | 0.117766028 |
| 0.141329876 | 0.109926716 | -0.031403161 |
| 0.12392658 | 0.043349754 | -0.080576826 |
| 0.376235006 | 0.555555556 | 0.17932055 |
| 0.048004121 | 0.129441624 | 0.081437503 |
| 0.030865839 | 0.288461538 | 0.257595699 |

| | | |
|-------------|-------------|--------------|
| 0.167040756 | 0.344444444 | 0.177403688 |
| 0.055093777 | 0.150763359 | 0.095669582 |
| 0.324423118 | 0.484119917 | 0.159696798 |
| 0.491940339 | 0.639737991 | 0.147797652 |
| 0.079685768 | 0 | -0.079685768 |
| 0.581660212 | 0.68558952 | 0.103929308 |
| 0.468298036 | 0.571891573 | 0.103593537 |
| 0.11894811 | 0.217311234 | 0.098363123 |
| 0.751124649 | 0.844262295 | 0.093137647 |
| 0.052923087 | 0.050991501 | -0.001931586 |
| 0.452167657 | 0.580382106 | 0.12821445 |
| 0.65720588 | 0.760858457 | 0.103652577 |
| 0.29708348 | 0.392420538 | 0.095337058 |
| 0.568822554 | 0.605263158 | 0.036440604 |
| 0.357864519 | 0.285226302 | -0.072638217 |
| 0.560155766 | 0.650575061 | 0.090419294 |
| 0.352445626 | 0.291139241 | -0.061306385 |
| 0.486032291 | 0.582622601 | 0.09659031 |
| 0.553551116 | 0.612462006 | 0.05891089 |
| 0.268377774 | 0.310071372 | 0.041693598 |
| 0.483859651 | 0.651013874 | 0.167154223 |
| 0.544290946 | 0.473039216 | -0.07125173 |
| 0.467703164 | 0.607784431 | 0.140081267 |
| 0.763009533 | 0.858974359 | 0.095964826 |
| 0.202867945 | 0.376262626 | 0.173394682 |
| 0.19910291 | 0.318315377 | 0.119212467 |
| 0.069804078 | 0.041509434 | -0.028294644 |
| 0.245166907 | 0.55 | 0.304833093 |
| 0.46505626 | 0.619532045 | 0.154475785 |
| 0.710874623 | 0.80234657 | 0.091471948 |
| 0.336774867 | 0.52195122 | 0.185176352 |
| 0.41873149 | 0.483751846 | 0.065020356 |
| 0.324500569 | 0.46179966 | 0.137299091 |
| 0.466363783 | 0.556613757 | 0.090249973 |
| 0.675815879 | 0.697368421 | 0.021552542 |
| 0.765654608 | 0.80733945 | 0.041684841 |
| 0.63190527 | 0.572178478 | -0.059726792 |
| 0.498880276 | 0.839805825 | 0.34092555 |
| 0.771432372 | 0.608433735 | -0.162998637 |
| 0.567007673 | 0.678097345 | 0.111089672 |
| 0.687539532 | 0.505617978 | -0.181921554 |
| 0.296196196 | 0.194756554 | -0.101439641 |
| 0.442038477 | 0.688581315 | 0.246542838 |
| 0.404314888 | 0.310344828 | -0.09397006 |

| | | |
|-------------|-------------|--------------|
| 0.341157332 | 0.292978208 | -0.048179124 |
| 0.400377747 | 0.564814815 | 0.164437068 |
| 0.245418895 | 0.730941704 | 0.485522809 |
| 0.173053212 | 0.414012739 | 0.240959527 |
| 0.581091801 | 0.689284043 | 0.108192242 |
| 0.580796508 | 0.690990991 | 0.110194483 |
| 0.635315441 | 0.699008499 | 0.063693057 |
| 0.487397082 | 0.141176471 | -0.346220612 |
| 0.623258323 | 0.634912718 | 0.011654396 |
| 0.1880507 | 0.538062284 | 0.350011584 |
| 0.49551694 | 0.416135881 | -0.079381059 |
| 0.793522624 | 0.868896926 | 0.075374302 |
| 0.385504485 | 0.6 | 0.214495515 |
| 0.272133453 | 0.325079872 | 0.05294642 |
| 0.475501146 | 0.634137931 | 0.158636785 |
| 0.497057415 | 0.581819967 | 0.084762551 |
| 0.662493853 | 0.72875 | 0.066256147 |
| 0.174246673 | 0.209039548 | 0.034792875 |
| 0.481662455 | 0.508241226 | 0.02657877 |
| 0.417767176 | 0.438814016 | 0.02104684 |
| 0.485221018 | 0.614562355 | 0.129341336 |
| 0.387686938 | 0.37593985 | -0.011747088 |
| 0.454705587 | 0.569280079 | 0.114574492 |
| 0.387686938 | 0.37593985 | -0.011747088 |
| 0.505707196 | 0.609641387 | 0.103934191 |
| 0.580824077 | 0.735521236 | 0.154697159 |
| 0.371729835 | 0.29675425 | -0.074975584 |
| 0.35826419 | 0.457528958 | 0.099264768 |
| 0.434634005 | 0.311396469 | -0.123237536 |
| 0.439787932 | 0.335858586 | -0.103929346 |
| 0.12267662 | 0.344216418 | 0.221539798 |
| 0.774593108 | 0.869615832 | 0.095022725 |
| 0.2072836 | 0.055758684 | -0.151524916 |
| 0.636593372 | 0.725952813 | 0.089359441 |
| 0.408762922 | 0.506596306 | 0.097833384 |
| 0.125582021 | 0.049382716 | -0.076199305 |
| 0.587544941 | 0.733245729 | 0.145700788 |
| 0.454094411 | 0.595652174 | 0.141557763 |
| 0.090475528 | 0.262295082 | 0.171819554 |
| 0.034719151 | 0.157894737 | 0.123175586 |
| 0.030951798 | 0.082191781 | 0.051239982 |
| 0.519354504 | 0.587301587 | 0.067947083 |
| 0.642427523 | 0.768959436 | 0.126531913 |
| 0.606726049 | 0.594387755 | -0.012338294 |

| | | |
|-------------|-------------|--------------|
| 0.414164827 | 0.496710526 | 0.082545699 |
| 0.540749723 | 0.58587019 | 0.045120466 |
| 0.52594235 | 0.015748031 | -0.510194319 |
| 0.489141563 | 0.558594964 | 0.069453401 |
| 0.408414438 | 0.332571429 | -0.075843009 |
| 0.626967549 | 0.84693064 | 0.219963092 |
| 0.313135808 | 0.430762223 | 0.117626414 |
| 0.457453346 | 0.631055901 | 0.173602555 |
| 0.574546401 | 0.706794635 | 0.132248234 |
| 0.298424412 | 0.416295353 | 0.117870942 |
| 0.484564618 | 0.589396232 | 0.104831614 |
| 0.602592096 | 0.681369005 | 0.078776909 |
| 0.507493857 | 0.68161435 | 0.174120492 |
| 0.467960299 | 0.579166667 | 0.111206368 |
| 0.384783857 | 0.50055526 | 0.115771403 |
| 0.583470485 | 0.725352113 | 0.141881628 |
| 0.348821549 | 0.27245509 | -0.076366459 |
| 0.366844118 | 0.432337434 | 0.065493317 |
| 0.61000572 | 0.735632184 | 0.125626464 |
| 0.271314024 | 0.581818182 | 0.310504158 |
| 0.227492573 | 0.338733432 | 0.111240858 |
| 0.081786921 | 0.023783186 | -0.058003735 |
| 0.70663522 | 0.811320755 | 0.104685535 |
| 0.476640045 | 0.556347439 | 0.079707394 |
| 0.489493865 | 0.667377399 | 0.177883534 |
| 0.664295163 | 0.747002162 | 0.082707 |
| 0.106962546 | 0.029644269 | -0.077318277 |
| 0.310236744 | 0.485935224 | 0.175698479 |
| 0.080799727 | 0.293219076 | 0.212419349 |
| 0.390908349 | 0.767491927 | 0.376583578 |
| 0.457322068 | 0.551200392 | 0.093878324 |
| 0.470228872 | 0.54443958 | 0.074210707 |
| 0.115284678 | 0.180300501 | 0.065015823 |
| 0.431026623 | 0.583899821 | 0.152873198 |
| 0.431026623 | 0.583899821 | 0.152873198 |
| 0.489478116 | 0.601659751 | 0.112181635 |
| 0.477508766 | 0.565448433 | 0.087939667 |
| 0.504869935 | 0.506225945 | 0.001356011 |
| 0.668865326 | 0.734995383 | 0.066130057 |
| 0.132261212 | 0.029694323 | -0.102566889 |
| 0.217586432 | 0.251295337 | 0.033708905 |
| 0.680920805 | 0.748939779 | 0.068018974 |
| 0.507769872 | 0.367052023 | -0.140717848 |
| 0.494510605 | 0.666316894 | 0.171806289 |

| | | |
|-------------|-------------|--------------|
| 0.589633103 | 0.67776204 | 0.088128936 |
| 0.604231875 | 0.690292758 | 0.086060883 |
| 0.050424749 | 0.136801541 | 0.086376792 |
| 0.580851064 | 0.682926829 | 0.102075765 |
| 0.896572178 | 0.869565217 | -0.02700696 |
| 0.723774391 | 0.641524736 | -0.082249655 |
| 0.195479695 | 0.257246377 | 0.061766682 |
| 0.19481073 | 0.098507463 | -0.096303267 |
| 0.336936707 | 0.381898455 | 0.044961748 |
| 0.131609195 | 0.243421053 | 0.111811857 |
| 0.450535162 | 0.327895595 | -0.122639566 |
| 0.169084871 | 0.304832714 | 0.135747843 |
| 0.284993621 | 0.357459724 | 0.072466104 |
| 0.458533582 | 0.329509906 | -0.129023676 |
| 0.200431877 | 0.284027778 | 0.083595901 |
| 0.252246248 | 0.320553781 | 0.068307533 |
| 0.46511759 | 0.564745509 | 0.099627919 |
| 0.488201598 | 0.492307692 | 0.004106095 |
| 0.687048435 | 0.790055249 | 0.103006814 |
| 0.289085813 | 0.311576355 | 0.022490542 |
| 0.444651018 | 0.504521315 | 0.059870297 |
| 0.454932357 | 0.562399428 | 0.107467071 |
| 0.506096838 | 0.394808743 | -0.111288094 |
| 0.58494515 | 0.6887038 | 0.10375865 |
| 0.56022791 | 0.691292876 | 0.131064966 |
| 0.516844023 | 0.708815672 | 0.19197165 |
| 0.573940576 | 0.648595367 | 0.074654792 |
| 0.41818385 | 0.32760181 | -0.09058204 |
| 0.731879965 | 0.853932584 | 0.122052619 |
| 0.481379667 | 0.566741763 | 0.085362096 |
| 0.660665912 | 0.740160489 | 0.079494578 |
| 0.284180656 | 0.294721408 | 0.010540751 |
| 0.613383554 | 0.537931034 | -0.075452519 |
| 0.045803138 | 0.230088496 | 0.184285358 |
| 0.833324635 | 0.710245712 | -0.123078924 |
| 0.505444876 | 0.576162681 | 0.070717805 |
| 0.450709634 | 0.552486188 | 0.101776554 |
| 0.086039169 | 0.139717425 | 0.053678256 |
| 0.341531026 | 0.458167331 | 0.116636305 |
| 0.483300374 | 0.432 | -0.051300374 |
| 0.396400099 | 0.387559809 | -0.00884029 |
| 0.377555681 | 0.460048426 | 0.082492745 |
| 0.35971252 | 0.514363885 | 0.154651366 |
| 0.399724197 | 0.711946903 | 0.312222706 |

| | | |
|-------------|-------------|--------------|
| 0.385123306 | 0.791921665 | 0.406798359 |
| 0.300645172 | 0.576484018 | 0.275838846 |
| 0.074518327 | 0.162970106 | 0.088451779 |
| 0.773771428 | 0.853040541 | 0.079269112 |
| 0.534909134 | 0.705302366 | 0.170393232 |
| 0.321807507 | 0.526392962 | 0.204585455 |
| 0.524745602 | 0.60890411 | 0.084158508 |
| 0.576377437 | 0.695101816 | 0.118724379 |
| 0.477421718 | 0.56775741 | 0.090335692 |
| 0.018490027 | 0.097527473 | 0.079037445 |
| 0.59327798 | 0.630872483 | 0.037594503 |
| 0.085113769 | 0.288416076 | 0.203302306 |
| 0.220986671 | 0.5 | 0.279013329 |
| 0.438766859 | 0.510204082 | 0.071437222 |
| 0.512564438 | 0.610729881 | 0.098165444 |
| 0.276683475 | 0.583333333 | 0.306649859 |
| 0.467251973 | 0.544444444 | 0.077192471 |
| 0.418743628 | 0.541176471 | 0.122432843 |
| 0.598664701 | 0.734736842 | 0.136072141 |
| 0.339120838 | 0.583333333 | 0.244212496 |
| 0.239779658 | 0.167647059 | -0.072132599 |
| 0.564935394 | 0.629264594 | 0.0643292 |
| 0.440312172 | 0.659846547 | 0.219534375 |
| 0.485612083 | 0.637681159 | 0.152069077 |
| 0.324702381 | 0.101265823 | -0.223436558 |
| 0.5766614 | 0.697399527 | 0.120738127 |
| 0.616826439 | 0.737704918 | 0.120878479 |
| 0.050432842 | 0.130847458 | 0.080414616 |
| 0.446926168 | 0.530650155 | 0.083723987 |
| 0.155987654 | 0.283783784 | 0.127796129 |
| 0.333134286 | 0.334991708 | 0.001857423 |
| 0.564801881 | 0.66171875 | 0.096916869 |
| 0.799917913 | 0.763052209 | -0.036865704 |
| 0.838537785 | 0.875 | 0.036462215 |
| 0.776329002 | 0.865239295 | 0.088910292 |
| 0.321870702 | 0.443496802 | 0.1216261 |
| 0.456723273 | 0.564276345 | 0.107553072 |
| 0.480733222 | 0.638844302 | 0.158111079 |
| 0.31161685 | 0.350864012 | 0.039247162 |
| 0.234881574 | 0.5 | 0.265118426 |
| 0.563350297 | 0.67095186 | 0.107601563 |
| 0.685843195 | 0.758591785 | 0.072748591 |
| 0.623929795 | 0.712153518 | 0.088223723 |
| 0.234520253 | 0.498435871 | 0.263915617 |

| | | |
|-------------|-------------|--------------|
| 0.623444976 | 0.558922559 | -0.064522417 |
| 0.392290389 | 0.458598726 | 0.066308338 |
| 0.335820063 | 0.461187215 | 0.125367151 |
| 0.478216141 | 0.558333333 | 0.080117192 |
| 0.608185267 | 0.545112782 | -0.063072485 |
| 0.712860806 | 0.738675958 | 0.025815152 |
| 0.820952145 | 0.768595041 | -0.052357103 |
| 0.768292833 | 0.921863799 | 0.153570967 |
| 0.41470207 | 0.140442133 | -0.274259937 |
| 0.089808706 | 0.027097902 | -0.062710804 |
| 0.058169202 | 0.049032258 | -0.009136944 |
| 0.36448598 | 0.757242757 | 0.392756778 |
| 0.223189447 | 0.507428571 | 0.284239124 |
| 0.580420109 | 0.379666402 | -0.200753707 |
| 0.395147123 | 0.557432432 | 0.162285309 |
| 0.66909144 | 0.56445993 | -0.10463151 |
| 0.193121537 | 0.213513514 | 0.020391976 |
| 0.22937148 | 0.334423549 | 0.105052068 |
| 0.289034789 | 0.419442927 | 0.130408138 |
| 0.255601702 | 0.284444444 | 0.028842742 |
| 0.591180371 | 0.666666667 | 0.075486295 |
| 0.30892357 | 0.394923858 | 0.086000288 |
| 0.095620148 | 0.039930556 | -0.055689592 |
| 0.107387745 | 0.128755365 | 0.021367619 |
| 0.240370432 | 0.347908029 | 0.107537597 |
| 0.452697528 | 0.415763547 | -0.036933981 |
| 0.651004132 | 0.73793804 | 0.086933908 |
| 0.665234381 | 0.789531479 | 0.124297098 |
| 0.709914491 | 0.782223884 | 0.072309393 |
| 0.64253792 | 0.641350211 | -0.001187709 |
| 0.556125045 | 0.685682327 | 0.129557281 |
| 0.169410398 | 0.452554745 | 0.283144346 |
| 0.53168032 | 0.684449489 | 0.152769169 |
| 0.459686711 | 0.783412888 | 0.323726177 |
| 0.413265143 | 0.505761445 | 0.092496302 |
| 0.428810174 | 0.577075099 | 0.148264925 |
| 0.377923459 | 0.512096774 | 0.134173316 |
| 0.781111803 | 0.843373494 | 0.062261691 |
| 0.566118115 | 0.724576271 | 0.158458156 |
| 0.321078431 | 0.516556291 | 0.19547786 |
| 0.566118115 | 0.724576271 | 0.158458156 |
| 0.322246968 | 0.489932886 | 0.167685918 |
| 0.39133224 | 0.14406382 | -0.247268421 |
| 0.616634613 | 0.544117647 | -0.072516966 |

| | | |
|-------------|-------------|--------------|
| 0.116973133 | 0.177969142 | 0.06099601 |
| 0.595803271 | 0.64265928 | 0.046856008 |
| 0.57929575 | 0.742435424 | 0.163139675 |
| 0.530513031 | 0.616393443 | 0.085880412 |
| 0.524673998 | 0.602118086 | 0.077444088 |
| 0.108553581 | 0.313851081 | 0.2052975 |
| 0.45304415 | 0.479753521 | 0.026709371 |
| 0.490534744 | 0.50155376 | 0.011019016 |
| 0.258282766 | 0.322222222 | 0.063939456 |
| 0.204538264 | 0.369363395 | 0.164825132 |
| 0.718148778 | 0.773622047 | 0.055473269 |
| 0.682526935 | 0.845878136 | 0.163351201 |
| 0.756644276 | 0.612612613 | -0.144031663 |
| 0.329683581 | 0.417777778 | 0.088094197 |
| 0.06538284 | 0.170990566 | 0.105607726 |
| 0.567153743 | 0.629496403 | 0.062342659 |
| 0.554251272 | 0.709923664 | 0.155672392 |
| 0.614220156 | 0.747030879 | 0.132810723 |
| 0.089011236 | 0.407563025 | 0.318551789 |
| 0.183247158 | 0.354898336 | 0.171651178 |
| 0.459114797 | 0.552325581 | 0.093210784 |
| 0.089569127 | 0.383966245 | 0.294397118 |
| 0.586579663 | 0.734395179 | 0.147815515 |
| 0.636586627 | 0.565245478 | -0.071341149 |
| 0.635241831 | 0.712975699 | 0.077733869 |
| 0.641140222 | 0.55873494 | -0.082405282 |
| 0.405367256 | 0.500451671 | 0.095084415 |
| 0.142977338 | 0.588888889 | 0.445911551 |
| 0.5348449 | 0.369281046 | -0.165563854 |
| 0.615719697 | 0.394409938 | -0.221309759 |
| 0.445938767 | 0.537654039 | 0.091715273 |
| 0.590192453 | 0.755102041 | 0.164909588 |
| 0.19427625 | 0.427152318 | 0.232876068 |
| 0.597516658 | 0.668141593 | 0.070624935 |
| 0.029853845 | 0.102695764 | 0.072841919 |
| 0.428799544 | 0.653144016 | 0.224344473 |
| 0.653085609 | 0.516129032 | -0.136956577 |
| 0.513713879 | 0.578719307 | 0.065005428 |
| 0.323138614 | 0.390386016 | 0.067247402 |
| 0.113933894 | 0.143902439 | 0.029968545 |
| 0.560817628 | 0.73015873 | 0.169341102 |
| 0.583723386 | 0.713159698 | 0.129436313 |
| 0.208827604 | 0.51607445 | 0.307246846 |
| 0.170992894 | 0.770114943 | 0.599122049 |

| | | |
|-------------|-------------|--------------|
| 0.437562411 | 0.746606335 | 0.309043924 |
| 0.620704952 | 0.689165532 | 0.06846058 |
| 0.140985098 | 0.070998797 | -0.069986301 |
| 0.223475266 | 0.164305949 | -0.059169317 |
| 0.533117149 | 0.643118149 | 0.110001 |
| 0.628151503 | 0.734494774 | 0.106343271 |
| 0.209998014 | 0.33556461 | 0.125566596 |
| 0.552802966 | 0.669458763 | 0.116655796 |
| 0.843900204 | 0.969543147 | 0.125642943 |
| 0.420829971 | 0.614050889 | 0.193220918 |
| 0.096377185 | 0.438275637 | 0.341898452 |
| 0.259658791 | 0.37755611 | 0.117897319 |
| 0.560870775 | 0.613327488 | 0.052456713 |
| 0.611597981 | 0.696599617 | 0.085001636 |
| 0.621240688 | 0.65795207 | 0.036711382 |
| 0.256446324 | 0.366775718 | 0.110329394 |
| 0.216453437 | 0.324324324 | 0.107870887 |
| 0.655005346 | 0.772925764 | 0.117920418 |
| 0.789858767 | 0.699667774 | -0.090190993 |
| 0.620636263 | 0.701946472 | 0.081310209 |
| 0.184014976 | 0.219347582 | 0.035332605 |
| 0.087944427 | 0.126984127 | 0.0390397 |
| 0.18105655 | 0.207831325 | 0.026774776 |
| 0.079929532 | 0.025974026 | -0.053955506 |
| 0.0160575 | 0.14885331 | 0.13279581 |
| 0.441125541 | 0.577235772 | 0.136110231 |
| 0.838284007 | 0.765190768 | -0.073093239 |
| 0.857559323 | 0.765258216 | -0.092301107 |
| 0.37869281 | 0.456 | 0.07730719 |
| 0.380342942 | 0.295811518 | -0.084531424 |
| 0.594501808 | 0.536746693 | -0.057755115 |
| 0.236902973 | 0.126760563 | -0.11014241 |
| 0.512643325 | 0.477756286 | -0.034887039 |
| 0.172838108 | 0.110539846 | -0.062298262 |
| 0.574095135 | 0.672723401 | 0.098628266 |
| 0.461723013 | 0.54900377 | 0.087280756 |
| 0.18087297 | 0.074380165 | -0.106492804 |
| 0.496356573 | 0.581682243 | 0.08532567 |
| 0.688172229 | 0.92879257 | 0.240620341 |
| 0.383949541 | 0.58492201 | 0.200972469 |
| 0.166729531 | 0.24291939 | 0.076189859 |
| 0.165217248 | 0.086605505 | -0.078611744 |
| 0.531947517 | 0.386577181 | -0.145370336 |
| 0.39380802 | 0.265001734 | -0.128806286 |

| | | |
|-------------|-------------|--------------|
| 0.165497721 | 0.087020649 | -0.078477072 |
| 0.577415989 | 0.734797297 | 0.157381308 |
| 0.07657184 | 0.174438687 | 0.097866848 |
| 0.431777372 | 0.698947368 | 0.267169997 |
| 0.494115633 | 0.597202123 | 0.103086489 |
| 0.597438191 | 0.479725086 | -0.117713105 |
| 0.400027653 | 0.537333333 | 0.13730568 |
| 0.571685897 | 0.472666667 | -0.099019231 |
| 0.295296202 | 0.530451866 | 0.235155664 |
| 0.572790359 | 0.69584319 | 0.123052831 |
| 0.527077955 | 0.342800789 | -0.184277166 |
| 0.636823155 | 0.50205842 | -0.134764735 |
| 0.712208068 | 0.731914894 | 0.019706826 |
| 0.376982391 | 0.288110508 | -0.088871883 |
| 0.468916179 | 0.364192808 | -0.104723371 |
| 0.522447803 | 0.516241299 | -0.006206504 |
| 0.346658353 | 0.479166667 | 0.132508314 |
| 0.507213624 | 0.568144634 | 0.060931009 |
| 0.219976128 | 0.258179959 | 0.038203831 |
| 0.535438431 | 0.368259804 | -0.167178628 |
| 0.552529406 | 0.723105187 | 0.170575781 |
| 0.506668406 | 0.648626145 | 0.141957739 |
| 0.793113267 | 0.821192053 | 0.028078786 |
| 0.646271008 | 0.8515625 | 0.205291492 |
| 0.05020433 | 0.223029046 | 0.172824715 |
| 0.711630421 | 0.842857143 | 0.131226721 |
| 0.604617529 | 0.70390223 | 0.099284701 |
| 0.578197227 | 0.879194631 | 0.300997404 |
| 0.23360084 | 0.490860215 | 0.257259375 |
| 0.366457144 | 0.633655395 | 0.267198251 |
| 0.296288415 | 0.213286713 | -0.083001702 |
| 0.650424426 | 0.406451613 | -0.243972813 |
| 0.337364186 | 0.288447112 | -0.048917074 |
| 0.284981449 | 0.32967033 | 0.044688881 |
| 0.101576388 | 0.204268293 | 0.102691904 |
| 0.518874771 | 0.627777778 | 0.108903007 |
| 0.158840919 | 0.163212435 | 0.004371516 |
| 0.255109985 | 0.493624772 | 0.238514787 |
| 0.273532922 | 0.53064275 | 0.257109828 |
| 0.514808462 | 0.610588235 | 0.095779774 |
| 0.722365907 | 0.798245614 | 0.075879707 |
| 0.722365907 | 0.798245614 | 0.075879707 |
| 0.459329148 | 0.700389105 | 0.241059957 |
| 0.415689526 | 0.184118674 | -0.231570853 |

| | | |
|-------------|-------------|--------------|
| 0.072940334 | 0.10075275 | 0.027812416 |
| 0.433196972 | 0.162921348 | -0.270275624 |
| 0.332710719 | 0.558823529 | 0.22611281 |
| 0.397431883 | 0.362433862 | -0.034998021 |
| 0.456496337 | 0.389002732 | -0.067493605 |
| 0.388477663 | 0.54939759 | 0.160919928 |
| 0.450474136 | 0.518391462 | 0.067917326 |
| 0.476118456 | 0.591265398 | 0.115146941 |
| 0.531286187 | 0.505 | -0.026286187 |
| 0.436678889 | 0.567528736 | 0.130849846 |
| 0.468276547 | 0.468186638 | -8.99e-05 |
| 0.255792585 | 0.355679702 | 0.099887117 |
| 0.734579792 | 0.791623037 | 0.057043244 |
| 0.54173385 | 0.694980695 | 0.153246845 |
| 0.422866718 | 0.517006803 | 0.094140084 |
| 0.792059748 | 0.66 | -0.132059748 |
| 0.442084201 | 0.536800557 | 0.094716356 |
| 0.569484244 | 0.747047244 | 0.177563001 |
| 0.68683009 | 0.598108747 | -0.088721343 |
| 0.094881398 | 0.462555066 | 0.367673668 |
| 0.58052813 | 0.674145299 | 0.093617169 |
| 0.12832196 | 0.518915061 | 0.3905931 |
| 0.05342136 | 0.222717149 | 0.169295789 |
| 0.508798283 | 0.382570162 | -0.126228121 |
| 0.584629768 | 0.666666667 | 0.082036899 |
| 0.488540166 | 0.632653061 | 0.144112895 |
| 0.103871172 | 0 | -0.103871172 |
| 0.036969697 | 0.140625 | 0.103655303 |
| 0.311462853 | 0.418938307 | 0.107475454 |
| 0.391310107 | 0.656169666 | 0.264859559 |
| 0.743270776 | 0.804377565 | 0.061106789 |
| 0.311358727 | 0.528562461 | 0.217203733 |
| 0.181855522 | 0.388888889 | 0.207033367 |
| 0.535085521 | 0.781305115 | 0.246219594 |
| 0.133315907 | 0.064914992 | -0.068400915 |
| 0.361341514 | 0.545807077 | 0.184465563 |
| 0.593919779 | 0.705882353 | 0.111962574 |
| 0.086908568 | 0.012345679 | -0.074562889 |
| 0.417365342 | 0.519762846 | 0.102397504 |
| 0.081867282 | 0.011428571 | -0.070438711 |
| 0.355452304 | 0.68088033 | 0.325428026 |
| 0.730729167 | 0.783382789 | 0.052653623 |
| 0.376905935 | 0.65625 | 0.279344065 |
| 0.147826744 | 0.297727273 | 0.149900529 |

| | | |
|-------------|-------------|--------------|
| 0.178333769 | 0.326818675 | 0.148484906 |
| 0.758674532 | 0.672727273 | -0.085947259 |
| 0.389629017 | 0.481941309 | 0.092312292 |
| 0.71296616 | 0.764534884 | 0.051568723 |
| 0.002582645 | 0.124137931 | 0.121555286 |
| 0.254524451 | 0.040540541 | -0.213983911 |
| 0.291458881 | 0.458808619 | 0.167349737 |
| 0.388605059 | 0.444444444 | 0.055839385 |
| 0.537212762 | 0.622443016 | 0.085230254 |
| 0.6987023 | 0.811809686 | 0.113107385 |
| 0.715766446 | 0.609034268 | -0.106732178 |
| 0.572317923 | 0.502538071 | -0.069779852 |
| 0.540214386 | 0.625441696 | 0.08522731 |
| 0.662434793 | 0.30431433 | -0.358120464 |
| 0.143072678 | 0.027972028 | -0.11510065 |
| 0.361030874 | 0.561082024 | 0.200051151 |
| 0.373897091 | 0.380640466 | 0.006743375 |
| 0.581192405 | 0.668034469 | 0.086842063 |
| 0.518752877 | 0.543652666 | 0.024899789 |
| 0.361235853 | 0.562428408 | 0.201192555 |
| 0.33375502 | 0.465648855 | 0.131893835 |
| 0.244651955 | 0.403846154 | 0.159194199 |
| 0.522917305 | 0.648312611 | 0.125395306 |
| 0.411279558 | 0.530276868 | 0.11899731 |
| 0.35523132 | 0.362549801 | 0.007318481 |
| 0.341331556 | 0.18974359 | -0.151587966 |
| 0.212058644 | 0.437059416 | 0.225000772 |
| 0.64389234 | 0.847682119 | 0.20378978 |
| 0.590408657 | 0.685532485 | 0.095123828 |
| 0.732694516 | 0.766208251 | 0.033513736 |
| 0.456748956 | 0.646153846 | 0.18940489 |
| 0.201113191 | 0.262476895 | 0.061363704 |
| 0.090478338 | 0.188556567 | 0.098078229 |
| 0.591148194 | 0.483221477 | -0.107926718 |
| 0.130884105 | 0.256578947 | 0.125694842 |
| 0.470294155 | 0.629049112 | 0.158754956 |
| 0.238172697 | 0.443593876 | 0.205421179 |
| 0.144397221 | 0.234154127 | 0.089756906 |
| 0.639915859 | 0.744332494 | 0.104416634 |
| 0.21732262 | 0.321372855 | 0.104050235 |
| 0.594850588 | 0.668528864 | 0.073678276 |
| 0.21732262 | 0.321372855 | 0.104050235 |
| 0.934789639 | 0.964664311 | 0.029874672 |
| 0.632882443 | 0.725461894 | 0.092579451 |

| | | |
|-------------|-------------|--------------|
| 0.62556108 | 0.69979716 | 0.074236081 |
| 0.573800396 | 0.639311714 | 0.065511318 |
| 0.35678682 | 0.543554007 | 0.186767187 |
| 0.416365819 | 0.479331205 | 0.062965386 |
| 0.490867478 | 0.562264151 | 0.071396673 |
| 0.732808078 | 0.859810223 | 0.127002146 |
| 0.336646707 | 0.488817891 | 0.152171185 |
| 0.500634594 | 0.543428571 | 0.042793977 |
| 0.543557506 | 0.702758621 | 0.159201115 |
| 0.838569881 | 0.780952381 | -0.0576175 |
| 0.134448488 | 0.27 | 0.135551512 |
| 0.778522403 | 0.691943128 | -0.086579275 |
| 0.710228801 | 0.766848816 | 0.056620015 |
| 0.471374853 | 0.167525773 | -0.30384908 |
| 0.558639483 | 0.673416742 | 0.114777259 |
| 0.417376128 | 0.536016465 | 0.118640337 |
| 0.471883593 | 0.758418741 | 0.286535148 |
| 0.602925304 | 0.670112782 | 0.067187478 |
| 0.758351405 | 0.840764331 | 0.082412927 |
| 0.411543776 | 0.086378738 | -0.325165039 |
| 0.723356969 | 0.763110307 | 0.039753339 |
| 0.523758013 | 0.598265527 | 0.074507515 |
| 0.506498641 | 0.589090909 | 0.082592268 |
| 0.123977869 | 0.245823389 | 0.12184552 |
| 0.492119717 | 0.584558824 | 0.092439106 |
| 0.55143286 | 0.650429799 | 0.098996939 |
| 0.394976789 | 0.519480519 | 0.12450373 |
| 0.607804737 | 0.728900256 | 0.121095519 |
| 0.390164014 | 0.5 | 0.109835986 |
| 0.765357389 | 0.855402112 | 0.090044723 |
| 0.337674959 | 0.43659833 | 0.098923371 |
| 0.218125 | 0.434782609 | 0.216657609 |
| 0.235527758 | 0.388489209 | 0.152961451 |
| 0.447312532 | 0.688451209 | 0.241138677 |
| 0.129977505 | 0.388888889 | 0.258911384 |
| 0.583902759 | 0.676346604 | 0.092443846 |
| 0.774317964 | 0.831505484 | 0.057187519 |
| 0.825989202 | 0.737201365 | -0.088787837 |
| 0.677304241 | 0.740629685 | 0.063325444 |
| 0.416145915 | 0.585062241 | 0.168916326 |
| 0.405319397 | 0.331412104 | -0.073907293 |
| 0.630853598 | 0.710553814 | 0.079700216 |
| 0.184030784 | 0.370215727 | 0.186184943 |
| 0.726423886 | 0.83902439 | 0.112600504 |

| | | |
|-------------|-------------|--------------|
| 0.139775438 | 0.331052181 | 0.191276743 |
| 0.522370894 | 0.620817844 | 0.09844695 |
| 0.404160538 | 0.481361426 | 0.077200889 |
| 0.380599851 | 0.447266703 | 0.066666852 |
| 0.486046493 | 0.590790617 | 0.104744124 |
| 0.252966536 | 0.257943925 | 0.004977389 |
| 0.198264378 | 0.288159772 | 0.089895394 |
| 0.324353322 | 0.398015436 | 0.073662114 |
| 0.407303254 | 0.584657534 | 0.177354281 |
| 0.305439003 | 0.376623377 | 0.071184374 |
| 0.306785196 | 0.437945792 | 0.131160596 |
| 0.474130221 | 0.549861903 | 0.075731682 |
| 0.04659522 | 0.036398467 | -0.010196753 |
| 0.203675629 | 0.409240924 | 0.205565295 |
| 0.822880023 | 0.675862069 | -0.147017954 |
| 0.419429802 | 0.197183099 | -0.222246703 |
| 0.575416915 | 0.72 | 0.144583085 |
| 0.690873169 | 0.769655172 | 0.078782003 |
| 0.247368421 | 0.5 | 0.252631579 |
| 0.319020067 | 0.12507664 | -0.193943427 |
| 0.317392352 | 0.143196673 | -0.174195679 |
| 0.623688281 | 0.713888889 | 0.090200608 |
| 0.292520533 | 0.258274232 | -0.034246301 |
| 0.476766153 | 0.555321391 | 0.078555238 |
| 0.423354641 | 0.37394958 | -0.049405062 |
| 0.669516807 | 0.644329897 | -0.02518691 |
| 0.542783647 | 0.561662198 | 0.018878551 |
| 0.355916841 | 0.48265896 | 0.126742118 |
| 0.540098417 | 0.829846583 | 0.289748166 |
| 0.073500377 | 0.136966127 | 0.063465749 |
| 0.131126063 | 0.287769784 | 0.156643721 |
| 0.117561813 | 0.272357724 | 0.154795911 |
| 0.095692307 | 0.378596087 | 0.28290378 |
| 0.718178807 | 0.783632287 | 0.06545348 |
| 0.488434615 | 0.582380092 | 0.093945478 |
| 0.64738048 | 0.711632454 | 0.064251973 |
| 0.617120752 | 0.594076655 | -0.023044097 |
| 0.731672033 | 0.788597586 | 0.056925553 |
| 0.732059143 | 0.749142367 | 0.017083224 |
| 0.681456509 | 0.558558559 | -0.12289795 |
| 0.505823019 | 0.391210375 | -0.114612644 |
| 0.436021975 | 0.198473282 | -0.237548692 |
| 0.366060293 | 0.464684015 | 0.098623721 |
| 0.573575595 | 0.490304709 | -0.083270886 |

| | | |
|-------------|-------------|--------------|
| 0.604367339 | 0.47 | -0.134367339 |
| 0.55935576 | 0.639941691 | 0.080585931 |
| 0.128221345 | 0.068454079 | -0.059767266 |
| 0.247253941 | 0.251094092 | 0.003840151 |
| 0.68507749 | 0.617011494 | -0.068065995 |
| 0.095459658 | 0.014084507 | -0.081375151 |
| 0.02408865 | 0.096153846 | 0.072065197 |
| 0.359218349 | 0.22491731 | -0.134301039 |
| 0.33146744 | 0.200787402 | -0.130680038 |
| 0.228007932 | 0.489855072 | 0.261847141 |
| 0.131920546 | 0.109947644 | -0.021972902 |
| 0.131920546 | 0.109947644 | -0.021972902 |
| 0.537578942 | 0.667868034 | 0.130289093 |
| 0.223415331 | 0.348874598 | 0.125459267 |
| 0.206146889 | 0.519561815 | 0.313414926 |
| 0.459019861 | 0.60880829 | 0.149788429 |
| 0.507573279 | 0.799582463 | 0.292009185 |
| 0.546405229 | 0.777777778 | 0.231372549 |
| 0.677372565 | 0.782666667 | 0.105294101 |
| 0.297963355 | 0.531868132 | 0.233904777 |
| 0.700849191 | 0.758064516 | 0.057215325 |
| 0.011940299 | 0.114942529 | 0.10300223 |
| 0.039864219 | 0.161337209 | 0.121472991 |
| 0.063380282 | 0.436363636 | 0.372983355 |
| 0.480520307 | 0.622691293 | 0.142170986 |
| 0.12837707 | 0.085744909 | -0.042632161 |
| 0.170292809 | 0.265774379 | 0.09548157 |
| 0.75965616 | 0.688821752 | -0.070834408 |
| 0.026395043 | 0.018561485 | -0.007833558 |
| 0.639136339 | 0.733474576 | 0.094338238 |
| 0.240023684 | 0.350619418 | 0.110595734 |
| 0.112253768 | 0.291470786 | 0.179217017 |
| 0.441166175 | 0.536666667 | 0.095500492 |
| 0.510366266 | 0.586457536 | 0.076091271 |
| 0.423034623 | 0.520746888 | 0.097712265 |
| 0.532754158 | 0.663459483 | 0.130705325 |
| 0.455059412 | 0.535714286 | 0.080654874 |
| 0.246926131 | 0.369171695 | 0.122245564 |
| 0.562478357 | 0.689696248 | 0.12721789 |
| 0.570777993 | 0.656934307 | 0.086156313 |
| 0.470881406 | 0.613724227 | 0.142842821 |
| 0.353458573 | 0.360403397 | 0.006944824 |
| 0.239340006 | 0.38179669 | 0.142456685 |
| 0.136098534 | 0.199036145 | 0.06293761 |

| | | |
|-------------|-------------|--------------|
| 0.520825105 | 0.624785697 | 0.103960592 |
| 0.19135829 | 0.246011323 | 0.054653033 |
| 0.718617086 | 0.750980392 | 0.032363306 |
| 0.377570812 | 0.466774716 | 0.089203904 |
| 0.237242641 | 0.334765793 | 0.097523151 |
| 0.178681742 | 0.289844329 | 0.111162587 |
| 0.503023594 | 0.706779661 | 0.203756067 |
| 0.64272877 | 0.72008547 | 0.0773567 |
| 0.517743824 | 0.325520833 | -0.192222991 |
| 0.632857957 | 0.726669716 | 0.093811759 |
| 0.574734137 | 0.699893955 | 0.125159818 |
| 0.378531062 | 0.469289827 | 0.090758765 |
| 0.554453588 | 0.623931624 | 0.069478036 |
| 0.664112805 | 0.749257058 | 0.085144253 |
| 0.048129649 | 0.127604167 | 0.079474517 |
| 0.669077637 | 0.727812178 | 0.05873454 |
| 0.162421901 | 0.431640625 | 0.269218724 |
| 0.322942812 | 0.479185939 | 0.156243127 |
| 0.431280633 | 0.423930063 | -0.007350571 |
| 0.352568586 | 0.280476627 | -0.072091959 |
| 0.045647522 | 0.107628004 | 0.061980482 |
| 0.19400717 | 0.111684958 | -0.082322212 |
| 0.488815129 | 0.599704579 | 0.11088945 |
| 0.20640559 | 0.291553134 | 0.085147544 |
| 0.040320878 | 0.240399386 | 0.200078508 |
| 0.55780406 | 0.409395973 | -0.148408087 |
| 0.423271181 | 0.600775194 | 0.177504012 |
| 0.105714833 | 0.325878594 | 0.220163762 |
| 0.68934024 | 0.766101695 | 0.076761455 |
| 0.765771513 | 0.687022901 | -0.078748612 |
| 0.613564906 | 0.752542373 | 0.138977467 |
| 0.555259768 | 0.692913386 | 0.137653618 |
| 0.610789094 | 0.611888112 | 0.001099018 |
| 0.333747441 | 0.212408759 | -0.121338681 |
| 0.197813801 | 0.322717622 | 0.124903821 |
| 0.240164928 | 0.249681529 | 0.009516601 |
| 0.722578497 | 0.471794872 | -0.250783626 |
| 0.129173953 | 0.245398773 | 0.11622482 |
| 0.707611568 | 0.934782609 | 0.227171041 |
| 0.129173953 | 0.245398773 | 0.11622482 |
| 0.637263464 | 0.246498599 | -0.390764865 |
| 0.599393302 | 0.314533623 | -0.284859679 |
| 0.644057945 | 0.224694903 | -0.419363042 |
| 0.485426929 | 0.275862069 | -0.20956486 |

| | | |
|-------------|-------------|--------------|
| 0.248453729 | 0.066766692 | -0.181687038 |
| 0.233469434 | 0.026143791 | -0.207325643 |
| 0.484151162 | 0.59813667 | 0.113985508 |
| 0.660822818 | 0.774696707 | 0.113873889 |
| 0.324463475 | 0.641921397 | 0.317457922 |
| 0.481734851 | 0.748595506 | 0.266860655 |
| 0.447561053 | 0.460478076 | 0.012917023 |
| 0.398706641 | 0.488976378 | 0.090269737 |
| 0.77222873 | 0.715050785 | -0.057177945 |
| 0.571912552 | 0.644147683 | 0.07223513 |
| 0.190672505 | 0.08678501 | -0.103887495 |
| 0.190672505 | 0.08678501 | -0.103887495 |
| 0.535311686 | 0.60130719 | 0.065995503 |
| 0.585742383 | 0.676691729 | 0.090949347 |
| 0.196041187 | 0.058342421 | -0.137698766 |
| 0.622787469 | 0.686175261 | 0.063387792 |
| 0.200619816 | 0.734911243 | 0.534291427 |
| 0.200619816 | 0.734911243 | 0.534291427 |
| 0.631950089 | 0.78164557 | 0.14969548 |
| 0.621049877 | 0.707824223 | 0.086774346 |
| 0.547953397 | 0.677804296 | 0.129850899 |
| 0.612345492 | 0.709525307 | 0.097179815 |
| 0.37745489 | 0.449756098 | 0.072301208 |
| 0.509759902 | 0.585915493 | 0.076155591 |
| 0.382750497 | 0.423840399 | 0.041089902 |
| 0.451054756 | 0.596171376 | 0.145116621 |
| 0.367194691 | 0.362773029 | -0.004421662 |
| 0.309058408 | 0.377998081 | 0.068939673 |
| 0.566714148 | 0.7433687 | 0.176654552 |
| 0.78192516 | 0.673076923 | -0.108848236 |
| 0.330873898 | 0.447751323 | 0.116877425 |
| 0.441827836 | 0.5475 | 0.105672164 |
| 0.547698615 | 0.679435484 | 0.131736869 |
| 0.405999645 | 0.622606547 | 0.216606902 |
| 0.507730727 | 0.595533499 | 0.087802772 |
| 0.356167642 | 0.420529801 | 0.064362159 |
| 0.577617143 | 0.665135994 | 0.087518852 |
| 0.663521765 | 0.702882483 | 0.039360718 |
| 0.377294315 | 0.459363958 | 0.082069643 |
| 0.491149822 | 0.574190745 | 0.083040924 |
| 0.624212032 | 0.712987013 | 0.088774981 |
| 0.642937682 | 0.772871777 | 0.129934095 |
| 0.651604773 | 0.79472693 | 0.143122157 |
| 0.070144243 | 0.508900819 | 0.438756576 |

| | | |
|-------------|-------------|--------------|
| 0.035846449 | 0.427706283 | 0.391859834 |
| 0.15357422 | 0.310391363 | 0.156817143 |
| 0.577848255 | 0.506060606 | -0.071787649 |
| 0.073955391 | 0.149911817 | 0.075956425 |
| 0.161295413 | 0.220302376 | 0.059006963 |
| 0.330611638 | 0.320588235 | -0.010023403 |
| 0.700124887 | 0.755358076 | 0.05523319 |
| 0.476168129 | 0.615170106 | 0.139001977 |
| 0.443555498 | 0.511690647 | 0.06813515 |
| 0.653592086 | 0.809578765 | 0.155986679 |
| 0.454994504 | 0.314354451 | -0.140640053 |
| 0.433343726 | 0.769953052 | 0.336609325 |
| 0.475007035 | 0.07980653 | -0.395200505 |
| 0.472484277 | 0.579831933 | 0.107347656 |
| 0.309543375 | 0.602996255 | 0.29345288 |
| 0.530557722 | 0.670574713 | 0.14001699 |
| 0.344964314 | 0.427807487 | 0.082843173 |
| 0.266005259 | 0.421333333 | 0.155328075 |
| 0.03056047 | 0.08985025 | 0.059289779 |
| 0.36234386 | 0.290197167 | -0.072146692 |
| 0.617764708 | 0.710794297 | 0.093029589 |
| 0.062224098 | 0.115503876 | 0.053279778 |
| 0.003831418 | 0.075144509 | 0.071313091 |
| 0.381919139 | 0.617449664 | 0.235530525 |
| 0.617450915 | 0.581642512 | -0.035808403 |
| 0.658656029 | 0.738271605 | 0.079615576 |
| 0.619874742 | 0.557055609 | -0.062819133 |
| 0.473507364 | 0.497416021 | 0.023908656 |
| 0.445138361 | 0.600537222 | 0.155398861 |
| 0.352625351 | 0.136851261 | -0.21577409 |
| 0.173446271 | 0.290285714 | 0.116839443 |
| 0.561805656 | 0.685138539 | 0.123332884 |
| 0.018463617 | 0.084254144 | 0.065790527 |
| 0.018463617 | 0.084254144 | 0.065790527 |
| 0.397040567 | 0.317880795 | -0.079159772 |
| 0.806284486 | 0.890243902 | 0.083959417 |
| 0.319163908 | 0.490358127 | 0.171194218 |
| 0.31589919 | 0.429268293 | 0.113369102 |
| 0.47752541 | 0.373964497 | -0.103560913 |
| 0.325624668 | 0.876712329 | 0.551087661 |
| 0.449614966 | 0.73025732 | 0.280642354 |
| 0.611567214 | 0.71507431 | 0.103507096 |
| 0.224148654 | 0.199004975 | -0.025143679 |
| 0.212052152 | 0.152941176 | -0.059110976 |

| | | |
|-------------|-------------|--------------|
| 0.562045901 | 0.634100418 | 0.072054517 |
| 0.475642701 | 0.340720222 | -0.134922479 |
| 0.664941431 | 0.39312877 | -0.271812662 |
| 0.623458581 | 0.466809422 | -0.156649159 |
| 0.558600649 | 0.50898351 | -0.04961714 |
| 0.344186468 | 0.562343096 | 0.218156628 |
| 0.307364815 | 0.175572519 | -0.131792296 |
| 0.623840129 | 0.722880241 | 0.099040112 |
| 0.654719122 | 0.733532934 | 0.078813812 |
| 0.115817028 | 0.109090909 | -0.006726119 |
| 0.160153485 | 0.140229885 | -0.0199236 |
| 0.183618012 | 0.173228346 | -0.010389666 |
| 0.445879121 | 0.409986859 | -0.035892261 |
| 0.608135489 | 0.69969278 | 0.091557291 |
| 0.685959824 | 0.759948027 | 0.073988202 |
| 0.488589358 | 0.658365164 | 0.169775806 |
| 0.344678903 | 0.712 | 0.367321097 |
| 0.815748104 | 0.63583815 | -0.179909954 |
| 0.436519789 | 0.523005542 | 0.086485753 |
| 0.410499526 | 0.51044226 | 0.099942734 |
| 0.776362187 | 0.848852901 | 0.072490715 |
| 0.715822855 | 0.792987512 | 0.077164657 |
| 0.564305181 | 0.587618048 | 0.023312867 |
| 0.32040132 | 0.470243545 | 0.149842226 |
| 0.252490319 | 0.284427284 | 0.031936966 |
| 0.574780253 | 0.664737495 | 0.089957241 |
| 0.029761905 | 0.130151844 | 0.100389939 |
| 0.507889779 | 0.59922179 | 0.09133201 |
| 0.438588099 | 0.380100615 | -0.058487485 |
| 0.494119244 | 0.493159204 | -0.00096004 |
| 0.645596073 | 0.893111639 | 0.247515566 |
| 0.387781682 | 0.503395925 | 0.115614243 |
| 0.244626583 | 0.757062147 | 0.512435564 |
| 0.566028391 | 0.358208955 | -0.207819436 |
| 0.326370691 | 0.44057971 | 0.114209019 |
| 0.475997542 | 0.635860979 | 0.159863437 |
| 0.391604053 | 0.505660377 | 0.114056324 |
| 0.071447637 | 0.17016317 | 0.098715533 |
| 0.367509509 | 0.597305389 | 0.22979588 |
| 0.363646623 | 0.601969058 | 0.238322435 |
| 0.582858595 | 0.601769912 | 0.018911317 |
| 0.100628842 | 0.198924731 | 0.098295889 |
| 0.541124606 | 0.669230769 | 0.128106163 |
| 0.695909843 | 0.860759494 | 0.164849651 |

| | | |
|-------------|-------------|--------------|
| 0.515585138 | 0.641752577 | 0.126167439 |
| 0.527995161 | 0.612003831 | 0.08400867 |
| 0.523846823 | 0.617948718 | 0.094101895 |
| 0.511836738 | 0.655732044 | 0.143895307 |
| 0.521713793 | 0.617021277 | 0.095307483 |
| 0.166641578 | 0.459770115 | 0.293128537 |
| 0.424970821 | 0.447013487 | 0.022042666 |
| 0.483723804 | 0.491367862 | 0.007644058 |
| 0.673206898 | 0.744518785 | 0.071311887 |
| 0.396155447 | 0.424379233 | 0.028223786 |
| 0.644398832 | 0.748661857 | 0.104263025 |
| 0.631793421 | 0.765060241 | 0.13326682 |
| 0.160099902 | 0.329990884 | 0.169890982 |
| 0.471992125 | 0.552740292 | 0.080748167 |
| 0.752554278 | 0.923076923 | 0.170522645 |
| 0.638521377 | 0.705217859 | 0.066696482 |
| 0.803347893 | 0.849009901 | 0.045662008 |
| 0.627638854 | 0.690498014 | 0.06285916 |
| 0.723923927 | 0.781561462 | 0.057637535 |
| 0.233864555 | 0.379958246 | 0.146093691 |
| 0.455979977 | 0.423968684 | -0.032011293 |
| 0.45644645 | 0.314734089 | -0.141712361 |
| 0.304532967 | 0.029595016 | -0.274937951 |
| 0.582889344 | 0.578767123 | -0.004122221 |
| 0.551671733 | 0.468571429 | -0.083100304 |
| 0.664390877 | 0.766531714 | 0.102140837 |
| 0.722903396 | 0.763944223 | 0.041040827 |
| 0.226287565 | 0.498812352 | 0.272524787 |
| 0.43187547 | 0.40660165 | -0.02527382 |
| 0.077809602 | 0.178571429 | 0.100761827 |
| 0.720579168 | 0.8003663 | 0.079787133 |
| 0.707510716 | 0.884615385 | 0.177104669 |
| 0.02427384 | 0.111464968 | 0.087191128 |
| 0.339271381 | 0.537982565 | 0.198711184 |
| 0.281641906 | 0.104166667 | -0.17747524 |
| 0.80386984 | 0.732673267 | -0.071196573 |
| 0.8671875 | 0.936619718 | 0.069432218 |
| 0.641718074 | 0.743537136 | 0.101819062 |
| 0.210040471 | 0.443552702 | 0.233512231 |
| 0.394726982 | 0.157216495 | -0.237510488 |
| 0.516434327 | 0.515438452 | -0.000995875 |
| 0.711472048 | 0.544850498 | -0.16662155 |
| 0.216882807 | 0.36993007 | 0.153047263 |
| 0.577443932 | 0.715139442 | 0.13769551 |

| | | |
|-------------|-------------|--------------|
| 0.401796536 | 0.572254335 | 0.170457799 |
| 0.74005891 | 0.111111111 | -0.628947799 |
| 0.582035178 | 0.69858156 | 0.116546382 |
| 0.314120655 | 0.491428571 | 0.177307916 |
| 0.316771406 | 0.541374474 | 0.224603068 |
| 0.666666667 | 0.741803279 | 0.075136612 |
| 0.51896053 | 0.373809524 | -0.145151006 |
| 0.590713587 | 0.761006289 | 0.170292702 |
| 0.520628079 | 0.596546311 | 0.075918232 |
| 0.66918174 | 0.725 | 0.05581826 |
| 0.645817201 | 0.742816602 | 0.096999401 |
| 0.321074333 | 0.199063232 | -0.122011101 |
| 0.37934826 | 0.265306122 | -0.114042138 |
| 0.123945945 | 0.202020202 | 0.078074257 |
| 0.649478107 | 0.757270694 | 0.107792586 |
| 0.724857685 | 0.820936639 | 0.096078954 |
| 0.179690852 | 0.02833638 | -0.151354471 |
| 0.12401226 | 0.020134228 | -0.103878032 |
| 0.0461105 | 0.151724138 | 0.105613638 |
| 0.045762487 | 0.210833333 | 0.165070846 |
| 0.03934906 | 0.122039135 | 0.082690075 |
| 0.274540581 | 0.480088496 | 0.205547914 |
| 0.580408525 | 0.698113208 | 0.117704683 |
| 0.223781998 | 0.414239482 | 0.190457484 |
| 0.576804001 | 0.66023166 | 0.083427659 |
| 0.431236983 | 0.509885536 | 0.078648553 |
| 0.679296767 | 0.755372946 | 0.076076179 |
| 0.624488288 | 0.572982158 | -0.05150613 |
| 0.578204341 | 0.655839668 | 0.077635328 |
| 0.672844293 | 0.767973856 | 0.095129563 |
| 0.424777607 | 0.572065379 | 0.147287772 |
| 0.344478426 | 0.731277533 | 0.386799107 |
| 0.614335447 | 0.68852459 | 0.074189143 |
| 0.118175757 | 0.33045977 | 0.212284013 |
| 0.598710044 | 0.69632107 | 0.097611026 |
| 0.18484431 | 0.402380952 | 0.217536643 |
| 0.567908055 | 0.725581395 | 0.15767334 |
| 0.649048094 | 0.70845341 | 0.059405316 |
| 0.170958743 | 0.290123457 | 0.119164714 |
| 0.309234814 | 0.634469697 | 0.325234883 |
| 0.548248274 | 0.44672709 | -0.101521185 |
| 0.547699269 | 0.401801802 | -0.145897467 |
| 0.520372195 | 0.782287823 | 0.261915628 |
| 0.468173758 | 0.699812383 | 0.231638625 |

| | | |
|-------------|-------------|--------------|
| 0.607262232 | 0.686730506 | 0.079468274 |
| 0.609435002 | 0.683301733 | 0.073866731 |
| 0.494388872 | 0.577752117 | 0.083363245 |
| 0.633167385 | 0.751351351 | 0.118183966 |
| 0.257711861 | 0.242206235 | -0.015505626 |
| 0.347347689 | 0.24852459 | -0.098823099 |
| 0.420620229 | 0.366358193 | -0.054262036 |
| 0.399454609 | 0.535135135 | 0.135680526 |
| 0.25661144 | 0.117647059 | -0.138964381 |
| 0.56718136 | 0.486624705 | -0.080556655 |
| 0.146579228 | 0.274387314 | 0.127808085 |
| 0.588876148 | 0.650663521 | 0.061787373 |
| 0.731550049 | 0.56097561 | -0.170574439 |
| 0.473876798 | 0.26394052 | -0.209936277 |
| 0.217664622 | 0.4 | 0.182335378 |
| 0.230229566 | 0.428921569 | 0.198692003 |
| 0.6127256 | 0.918918919 | 0.306193319 |
| 0.709058732 | 0.797359971 | 0.088301239 |
| 0.476658563 | 0.581475584 | 0.104817021 |
| 0.588207587 | 0.69 | 0.101792413 |
| 0.690965898 | 0.754175859 | 0.063209961 |
| 0.606173292 | 0.675206253 | 0.06903296 |
| 0.795373416 | 0.685519259 | -0.109854157 |
| 0.473810752 | 0.678674352 | 0.204863599 |
| 0.061948298 | 0.13884007 | 0.076891773 |
| 0.838838415 | 0.912457912 | 0.073619498 |
| 0.195998196 | 0.270451112 | 0.074452915 |
| 0.380958204 | 0.244925575 | -0.136032628 |
| 0.179383462 | 0.109947644 | -0.069435818 |
| 0.313065147 | 0.467 | 0.153934853 |
| 0.398461949 | 0.467845659 | 0.06938371 |
| 0.26352342 | 0.373599004 | 0.110075583 |
| 0.459168846 | 0.641975309 | 0.182806462 |
| 0.726816217 | 0.811083123 | 0.084266907 |
| 0.145628722 | 0.3 | 0.154371278 |
| 0.465226498 | 0.495642702 | 0.030416203 |
| 0.099063874 | 0.164149705 | 0.06508583 |
| 0.281218402 | 0.09375 | -0.187468402 |
| 0.69414051 | 0.768021803 | 0.073881293 |
| 0.702353084 | 0.77509999 | 0.072746906 |
| 0.339010218 | 0.155 | -0.184010218 |
| 0.198583276 | 0.317860852 | 0.119277575 |
| 0.218984962 | 0.199778024 | -0.019206938 |
| 0.43283735 | 0.849840256 | 0.417002906 |

| | | |
|-------------|-------------|--------------|
| 0.159010338 | 0.275280899 | 0.116270561 |
| 0.681411684 | 0.789513109 | 0.108101425 |
| 0.363328119 | 0.312999274 | -0.050328845 |
| 0.059979392 | 0.207433451 | 0.147454059 |
| 0.676413006 | 0.561538462 | -0.114874545 |
| 0.059979392 | 0.207433451 | 0.147454059 |
| 0.168819712 | 0.155279503 | -0.013540209 |
| 0.125425584 | 0.38087105 | 0.255445466 |
| 0.702218775 | 0.787941012 | 0.085722237 |
| 0.4957423 | 0.389044944 | -0.106697356 |
| 0.456351292 | 0.663934426 | 0.207583135 |
| 0.652064478 | 0.683510638 | 0.03144616 |
| 0.371510572 | 0.36864085 | -0.002869722 |
| 0.470393566 | 0.560757781 | 0.090364215 |
| 0.452818056 | 0.483173077 | 0.030355021 |
| 0.339174196 | 0.438307873 | 0.099133677 |
| 0.674738957 | 0.668453725 | -0.006285232 |
| 0.451782127 | 0.538299368 | 0.08651724 |
| 0.674091867 | 0.741829349 | 0.067737481 |
| 0.435781477 | 0.502380952 | 0.066599475 |
| 0.618119831 | 0.680894309 | 0.062774478 |
| 0.260854684 | 0.349075975 | 0.088221291 |
| 0.714091552 | 0.674796748 | -0.039294804 |
| 0.678836594 | 0.782181886 | 0.103345292 |
| 0.383805219 | 0.47751606 | 0.093710841 |
| 0.571575023 | 0.635854342 | 0.064279318 |
| 0.19393387 | 0.285008237 | 0.091074367 |
| 0.456561873 | 0.529239766 | 0.072677893 |
| 0.633791403 | 0.483095417 | -0.150695986 |
| 0.14502236 | 0.253920386 | 0.108898026 |
| 0.493508115 | 0.982905983 | 0.489397868 |
| 0.514938833 | 0.600318471 | 0.085379639 |
| 0.512038074 | 0.66091954 | 0.148881466 |
| 0.465360605 | 0.289430894 | -0.17592971 |
| 0.423115397 | 0.556721497 | 0.1336061 |
| 0.415145255 | 0.465877045 | 0.05073179 |
| 0.373860976 | 0.517009848 | 0.143148872 |
| 0.478157164 | 0.553639373 | 0.07548221 |
| 0.896168582 | 0.834394904 | -0.061773678 |
| 0.446456736 | 0.560509554 | 0.114052818 |
| 0.111274295 | 0.322289157 | 0.211014862 |
| 0.641306793 | 0.777385159 | 0.136078366 |
| 0.429633249 | 0.592183517 | 0.162550268 |
| 0.494480833 | 0.570765148 | 0.076284315 |

| | | |
|-------------|-------------|--------------|
| 0.42773382 | 0.567849687 | 0.140115867 |
| 0.592377999 | 0.602475928 | 0.010097929 |
| 0.592377999 | 0.602475928 | 0.010097929 |
| 0.544895488 | 0.557855127 | 0.012959639 |
| 0.448635523 | 0.680147059 | 0.231511536 |
| 0.285268817 | 0.450549451 | 0.165280633 |
| 0.394376449 | 0.504390244 | 0.110013795 |
| 0.487264241 | 0.560235064 | 0.072970823 |
| 0.570864424 | 0.596034922 | 0.025170498 |
| 0.632238571 | 0.73785545 | 0.105616879 |
| 0.444513976 | 0.707446809 | 0.262932833 |
| 0.488637226 | 0.70783848 | 0.219201254 |
| 0.346721905 | 0.796226415 | 0.44950451 |
| 0.365852481 | 0.441176471 | 0.07532399 |
| 0.545497037 | 0.647802053 | 0.102305017 |
| 0.618958046 | 0.756465517 | 0.137507471 |
| 0.694303537 | 0.760444055 | 0.066140518 |
| 0.312827641 | 0.402489627 | 0.089661986 |
| 0.075721558 | 0.151219512 | 0.075497955 |
| 0.130845375 | 0.296992481 | 0.166147106 |
| 0.542641044 | 0.614754098 | 0.072113054 |
| 0.49994855 | 0.601843318 | 0.101894768 |
| 0.792461724 | 0.864244742 | 0.071783018 |
| 0.676467789 | 0.762129934 | 0.085662145 |
| 0.383885438 | 0.248951049 | -0.134934389 |
| 0.491063962 | 0.608806512 | 0.117742549 |
| 0.40403263 | 0.497975709 | 0.093943078 |
| 0.189122297 | 0.470938897 | 0.2818166 |
| 0.231649542 | 0.162182455 | -0.069467087 |
| 0.189348971 | 0.026083762 | -0.163265209 |
| 0.344311517 | 0.434402332 | 0.090090816 |
| 0.034013605 | 0.122033898 | 0.088020293 |
| 0.144288238 | 0.066833751 | -0.077454487 |
| 0.092060042 | 0.050720769 | -0.041339273 |
| 0.133337171 | 0.325330132 | 0.191992961 |
| 0.125437482 | 0.219853431 | 0.094415949 |
| 0.302717275 | 0.435028249 | 0.132310974 |
| 0.395566729 | 0.5023574 | 0.106790672 |
| 0.388633171 | 0.84338896 | 0.454755789 |
| 0.688396315 | 0.769183548 | 0.080787233 |
| 0.329593268 | 0.469724771 | 0.140131503 |
| 0.353488135 | 0.465950341 | 0.112462207 |
| 0.498746135 | 0.656798246 | 0.158052111 |
| 0.635497614 | 0.667178503 | 0.031680889 |

| | | |
|-------------|-------------|--------------|
| 0.393576986 | 0.493567251 | 0.099990265 |
| 0.491526642 | 0.64 | 0.148473358 |
| 0.184895048 | 0.393939394 | 0.209044346 |
| 0.339564446 | 0.441491086 | 0.10192664 |
| 0.487883924 | 0.568868408 | 0.080984483 |
| 0.646484375 | 0.945742905 | 0.29925853 |
| 0.225766698 | 0.075604053 | -0.150162645 |
| 0.476059741 | 0.608283804 | 0.132224063 |
| 0.11268206 | 0.19379845 | 0.08111639 |
| 0.115510743 | 0.331147541 | 0.215636798 |
| 0.618820552 | 0.769181173 | 0.150360621 |
| 0.401207136 | 0.476086957 | 0.074879821 |
| 0.24789742 | 0.419047619 | 0.171150199 |
| 0.580870782 | 0.470389171 | -0.110481611 |
| 0.377873775 | 0.443019943 | 0.065146168 |
| 0.129416844 | 0.028433735 | -0.100983109 |
| 0.678180354 | 0.5625 | -0.115680354 |
| 0.305823255 | 0.611829945 | 0.30600669 |
| 0.471813233 | 0.380120153 | -0.09169308 |
| 0.471057604 | 0.700704225 | 0.229646621 |
| 0.450537634 | 0.538587849 | 0.088050215 |
| 0.246364993 | 0.134996801 | -0.111368192 |
| 0.317704005 | 0.482961716 | 0.165257712 |
| 0.729799194 | 0.633749812 | -0.096049383 |
| 0.45553958 | 0.517222426 | 0.061682846 |
| 0.70554998 | 0.610725844 | -0.094824136 |
| 0.324415984 | 0.616027875 | 0.291611891 |
| 0.646320346 | 0.793956044 | 0.147635698 |
| 0.482944087 | 0.588066552 | 0.105122465 |
| 0.434389948 | 0.547297297 | 0.112907349 |
| 0.593601817 | 0.739130435 | 0.145528618 |
| 0.368375731 | 0.546009772 | 0.177634041 |
| 0.672081088 | 0.775806452 | 0.103725363 |
| 0.562706284 | 0.67721519 | 0.114508906 |
| 0.394605239 | 0.502691461 | 0.108086222 |
| 0.380099637 | 0.519420082 | 0.139320446 |
| 0.479184277 | 0.482758621 | 0.003574343 |
| 0.268481044 | 0.075365579 | -0.193115464 |
| 0.587653914 | 0.725719523 | 0.138065608 |
| 0.484025322 | 0.546899026 | 0.062873704 |
| 0.579741491 | 0.660872298 | 0.081130807 |
| 0.3492367 | 0.549640288 | 0.200403588 |
| 0.503192926 | 0.631141869 | 0.127948942 |
| 0.068024651 | 0.014861996 | -0.053162655 |

| | | |
|-------------|-------------|--------------|
| 0.577483552 | 0.758426966 | 0.180943415 |
| 0.394227875 | 0.296833773 | -0.097394102 |
| 0.482529986 | 0.603060736 | 0.12053075 |
| 0.669834219 | 0.599351176 | -0.070483043 |
| 0.644877004 | 0.668962351 | 0.024085347 |
| 0.519888103 | 0.589130435 | 0.069242331 |
| 0.345106715 | 0.643468951 | 0.298362236 |
| 0.145227298 | 0.080121704 | -0.065105594 |
| 0.524866872 | 0.620852221 | 0.09598535 |
| 0.442341972 | 0.474068071 | 0.0317261 |
| 0.627060029 | 0.709074396 | 0.082014367 |
| 0.687670709 | 0.790697674 | 0.103026965 |
| 0.065775868 | 0.07102593 | 0.005250062 |
| 0.592349583 | 0.674955277 | 0.082605694 |
| 0.415217147 | 0.563348416 | 0.148131269 |
| 0.107246654 | 0.232686981 | 0.125440327 |
| 0.741950761 | 0.774331551 | 0.03238079 |
| 0.612247142 | 0.754458162 | 0.14221102 |
| 0.753116246 | 0.577868852 | -0.175247394 |
| 0.445205479 | 0.33201581 | -0.113189669 |
| 0.347401678 | 0.498914931 | 0.151513252 |
| 0.704147414 | 0.794564582 | 0.090417168 |
| 0.631288979 | 0.767138194 | 0.135849215 |
| 0.190501404 | 0.100490196 | -0.090011208 |
| 0.480688993 | 0.678288431 | 0.197599438 |
| 0.799426622 | 0.884328358 | 0.084901736 |
| 0.569159628 | 0.676488494 | 0.107328866 |
| 0.536462593 | 0.612817596 | 0.076355003 |
| 0.05858207 | 0.136363636 | 0.077781566 |
| 0.660492381 | 0.629334849 | -0.031157532 |
| 0.402404218 | 0.428304531 | 0.025900312 |
| 0.616545678 | 0.694482623 | 0.077936945 |
| 0.198942368 | 0.085598612 | -0.113343757 |
| 0.579124917 | 0.689199689 | 0.110074772 |
| 0.420654762 | 0.585987261 | 0.165332499 |
| 0.407190981 | 0.585007728 | 0.177816747 |
| 0.098719858 | 0.049800797 | -0.048919061 |
| 0.51312559 | 0.592257598 | 0.079132008 |
| 0.531642624 | 0.617142857 | 0.085500233 |
| 0.390230632 | 0.522790055 | 0.132559424 |
| 0.147343881 | 0.316239316 | 0.168895435 |
| 0.491783475 | 0.568489657 | 0.076706182 |
| 0.242046003 | 0.206512664 | -0.03553334 |
| 0.703349425 | 0.840255591 | 0.136906166 |

| | | |
|-------------|-------------|--------------|
| 0.593950681 | 0.680246914 | 0.086296232 |
| 0.300641039 | 0.525981753 | 0.225340714 |
| 0.462756653 | 0.548020884 | 0.085264231 |
| 0.393560678 | 0.679174484 | 0.285613806 |
| 0.504044072 | 0.483063328 | -0.020980744 |
| 0.616142892 | 0.76146789 | 0.145324997 |
| 0.311351456 | 0.099044746 | -0.21230671 |
| 0.321288632 | 0.111534795 | -0.209753837 |
| 0.810021624 | 0.882328823 | 0.0723072 |
| 0.128982948 | 0.206043956 | 0.077061008 |
| 0.034454893 | 0.150390625 | 0.115935732 |
| 0.536551777 | 0.615520282 | 0.078968505 |
| 0.047643657 | 0.043736101 | -0.003907556 |
| 0.524911967 | 0.659206207 | 0.13429424 |
| 0.228268614 | 0.275706941 | 0.047438326 |
| 0.654029423 | 0.502808989 | -0.151220434 |
| 0.665277778 | 0.461176471 | -0.204101307 |
| 0.207491071 | 0.360619469 | 0.153128398 |
| 0.63811149 | 0.774339136 | 0.136227646 |
| 0.494558071 | 0.359013867 | -0.135544204 |
| 0.712335463 | 0.711835334 | -0.000500128 |
| 0.623243774 | 0.73122807 | 0.107984296 |
| 0.48715238 | 0.57079646 | 0.083644081 |
| 0.597667215 | 0.774865073 | 0.177197858 |
| 0.257828603 | 0.546478873 | 0.28865027 |
| 0.41185738 | 0.178907721 | -0.232949658 |
| 0.676404626 | 0.760634838 | 0.084230212 |
| 0.410356 | 0.660404329 | 0.250048329 |
| 0.197267892 | 0.36227224 | 0.165004348 |
| 0.586994415 | 0.729888064 | 0.142893649 |
| 0.239779568 | 0.190354519 | -0.049425048 |
| 0.230664133 | 0.162535139 | -0.068128993 |
| 0.773298893 | 0.868076536 | 0.094777643 |
| 0.653936796 | 0.748316768 | 0.094379972 |
| 0.64322301 | 0.753036437 | 0.109813427 |
| 0.149996795 | 0.054755043 | -0.095241752 |
| 0.604340973 | 0.770642202 | 0.166301229 |
| 0.122056004 | 0.049275362 | -0.072780642 |
| 0.51346238 | 0.639145907 | 0.125683527 |
| 0.294456152 | 0.482662968 | 0.188206817 |
| 0.331970959 | 0.386764706 | 0.054793747 |
| 0.65554076 | 0.758842444 | 0.103301684 |
| 0.5365412 | 0.393681652 | -0.142859548 |
| 0.47568137 | 0.539538715 | 0.063857345 |

| | | |
|-------------|-------------|--------------|
| 0.468847962 | 0.721271394 | 0.252423431 |
| 0.66693759 | 0.851272016 | 0.184334426 |
| 0.26075934 | 0.401459854 | 0.140700514 |
| 0.085655156 | 0.012533572 | -0.073121584 |
| 0.085655156 | 0.012533572 | -0.073121584 |
| 0.737018215 | 0.788106236 | 0.051088021 |
| 0.239240845 | 0.345356177 | 0.106115332 |
| 0.346527585 | 0.413034454 | 0.066506869 |
| 0.290872382 | 0.380820796 | 0.089948415 |
| 0.300239982 | 0.302896219 | 0.002656237 |
| 0.675473825 | 0.854748603 | 0.179274778 |
| 0.527721632 | 0.630606387 | 0.102884754 |
| 0.349388542 | 0.692391899 | 0.343003357 |
| 0.554924242 | 0.624501197 | 0.069576955 |
| 0.477690575 | 0.306358382 | -0.171332193 |
| 0.657674825 | 0.708092486 | 0.05041766 |
| 0.521973367 | 0.551090343 | 0.029116976 |
| 0.150121979 | 0.273750327 | 0.123628348 |
| 0.418969751 | 0.505206867 | 0.086237116 |
| 0.500113457 | 0.648491715 | 0.148378258 |
| 0.723659033 | 0.783919598 | 0.060260565 |
| 0.283522337 | 0.561980198 | 0.278457861 |
| 0.272383843 | 0.347010551 | 0.074626708 |
| 0.375444867 | 0.300733496 | -0.074711371 |
| 0.682558923 | 0.781059948 | 0.098501025 |
| 0.504366759 | 0.58730623 | 0.082939471 |
| 0.067681386 | 0.064836449 | -0.002844938 |
| 0.449329204 | 0.552854512 | 0.103525308 |
| 0 | 0.055555556 | 0.055555556 |
| 0.513257407 | 0.601771117 | 0.08851371 |
| 0.501510508 | 0.578078078 | 0.07656757 |
| 0.494354345 | 0.642384106 | 0.148029761 |
| 0.256080438 | 0.610856269 | 0.354775831 |
| 0.174663064 | 0.055476122 | -0.119186942 |
| 0.788218308 | 0.850187266 | 0.061968958 |
| 0.110568322 | 0.212063492 | 0.10149517 |
| 0.13945525 | 0.296551724 | 0.157096474 |
| 0.268503024 | 0.415328132 | 0.146825108 |
| 0.171169271 | 0.683155917 | 0.511986646 |
| 0.728890186 | 0.791189112 | 0.062298926 |
| 0.470126972 | 0.212101064 | -0.258025908 |
| 0.33728241 | 0.478571429 | 0.141289018 |
| 0.516850601 | 0.610995542 | 0.094144941 |
| 0.477955233 | 0.54828496 | 0.070329728 |

| | | |
|-------------|-------------|--------------|
| 0.633301071 | 0.754257908 | 0.120956836 |
| 0.578140777 | 0.6814562 | 0.103315423 |
| 0.49715764 | 0.71922821 | 0.22207057 |
| 0.59785966 | 0.674665179 | 0.076805518 |
| 0.694076839 | 0.802631579 | 0.10855474 |
| 0.180442129 | 0.514662757 | 0.334220628 |
| 0.354399951 | 0.472324723 | 0.117924772 |
| 0.520208099 | 0.595703545 | 0.075495446 |
| 0.51099126 | 0.611253197 | 0.100261936 |
| 0.317001569 | 0.459661017 | 0.142659448 |
| 0.598514193 | 0.663430421 | 0.064916227 |
| 0.676649565 | 0.74199106 | 0.065341495 |
| 0.450742935 | 0.563580994 | 0.112838059 |
| 0.077294388 | 0.356973995 | 0.279679607 |
| 0.600346918 | 0.517258383 | -0.083088535 |
| 0.55376414 | 0.75978836 | 0.20602422 |
| 0.55376414 | 0.75978836 | 0.20602422 |
| 0.635702855 | 0.717532468 | 0.081829612 |
| 0.599635701 | 0.620232172 | 0.020596471 |
| 0.35193767 | 0.743971631 | 0.392033961 |
| 0.548576632 | 0.813389562 | 0.264812931 |
| 0.494611222 | 0.704931973 | 0.210320751 |
| 0.553827205 | 0.637883008 | 0.084055804 |
| 0.369755236 | 0.487935657 | 0.118180421 |
| 0.676514557 | 0.741935484 | 0.065420927 |
| 0.326137857 | 0.641683103 | 0.315545246 |
| 0.187475023 | 0.566686426 | 0.379211403 |
| 0.676825342 | 0.781976744 | 0.105151402 |
| 0.701545659 | 0.301552106 | -0.399993552 |
| 0.120780497 | 0.130555556 | 0.009775058 |
| 0.550761197 | 0.486055777 | -0.06470542 |
| 0.617389858 | 0.43153527 | -0.185854589 |
| 0.037037037 | 0.230136986 | 0.193099949 |
| 0.451748046 | 0.551875 | 0.100126954 |
| 0.717671796 | 0.706285714 | -0.011386082 |
| 0.106317662 | 0.241803279 | 0.135485616 |
| 0.378966769 | 0.476431425 | 0.097464655 |
| 0.325259867 | 0.590606509 | 0.265346642 |
| 0.815007771 | 0.820454545 | 0.005446774 |
| 0.636411014 | 0.7543149 | 0.117903886 |
| 0.437024619 | 0.333652924 | -0.103371695 |
| 0.430899774 | 0.538562092 | 0.107662317 |
| 0.373081084 | 0.62337011 | 0.250289026 |
| 0.731011009 | 0.790504451 | 0.059493442 |

| | | |
|-------------|-------------|--------------|
| 0.563719092 | 0.607850834 | 0.044131743 |
| 0.787984657 | 0.694444444 | -0.093540213 |
| 0.496758888 | 0.601092896 | 0.104334008 |
| 0.236543411 | 0.370629371 | 0.13408596 |
| 0.65591857 | 0.783425633 | 0.127507063 |
| 0.26509291 | 0.440443213 | 0.175350303 |
| 0.204490895 | 0.366980325 | 0.16248943 |
| 0.278440975 | 0.333333333 | 0.054892358 |
| 0.684867662 | 0.631843295 | -0.053024367 |
| 0.499378404 | 0.593886463 | 0.094508059 |
| 0.222026419 | 0.205149502 | -0.016876917 |
| 0.731930781 | 0.80653951 | 0.074608728 |
| 0.679291268 | 0.758807588 | 0.07951632 |
| 0.670710482 | 0.767850325 | 0.097139843 |
| 0.715716704 | 0.801240402 | 0.085523698 |
| 0.631509377 | 0.845945946 | 0.214436568 |
| 0.598221644 | 0.693002257 | 0.094780613 |
| 0.520512398 | 0.631511254 | 0.110998856 |
| 0.350073096 | 0.408294693 | 0.058221597 |
| 0.042772837 | 0.222117647 | 0.17934481 |
| 0.45748925 | 0.609075044 | 0.151585793 |
| 0.55997151 | 0.58953168 | 0.02956017 |
| 0.014448197 | 0.083260298 | 0.068812101 |
| 0.361240497 | 0.418086501 | 0.056846004 |
| 0.156855117 | 0.25492126 | 0.098066143 |
| 0.520244155 | 0.616182573 | 0.095938418 |
| 0.384415044 | 0.474335189 | 0.089920145 |
| 0.7347876 | 0.874074074 | 0.139286474 |
| 0.481163207 | 0.580547998 | 0.099384792 |
| 0.32237294 | 0.312371134 | -0.010001806 |
| 0.456215498 | 0.564193168 | 0.10797767 |
| 0.544502743 | 0.688015897 | 0.143513155 |
| 0.489185088 | 0.567708333 | 0.078523245 |
| 0.720769504 | 0.81233244 | 0.091562935 |
| 0.337872149 | 0.618834081 | 0.280961932 |
| 0.513507109 | 0.585450346 | 0.071943237 |
| 0.189149437 | 0.71747627 | 0.528326834 |
| 0.556293786 | 0.678181493 | 0.121887706 |
| 0.113911289 | 0.175804529 | 0.06189324 |
| 0.616402999 | 0.671370537 | 0.054967538 |
| 0.198459799 | 0.276345291 | 0.077885492 |
| 0.169235045 | 0.08875178 | -0.080483266 |
| 0.54737978 | 0.672890217 | 0.125510437 |
| 0.523434151 | 0.341176471 | -0.18225768 |

| | | |
|-------------|-------------|--------------|
| 0.313333333 | 0.506369427 | 0.193036093 |
| 0.615115774 | 0.50984252 | -0.105273254 |
| 0.39930781 | 0.572287647 | 0.172979837 |
| 0.545177816 | 0.644146467 | 0.098968651 |
| 0.28811619 | 0.354626182 | 0.066509992 |
| 0.724989181 | 0.83988764 | 0.114898459 |
| 0.692877006 | 0.60251046 | -0.090366546 |
| 0.531193467 | 0.671052632 | 0.139859164 |
| 0.079226709 | 0.245623632 | 0.166396923 |
| 0.489709091 | 0.597266515 | 0.107557424 |
| 0.648076603 | 0.739308729 | 0.091232126 |
| 0.467031931 | 0.649006623 | 0.181974692 |
| 0.666653578 | 0.727370227 | 0.06071665 |
| 0.505408004 | 0.390452876 | -0.114955128 |
| 0.593012445 | 0.725157729 | 0.132145284 |
| 0.538192301 | 0.623524452 | 0.085332151 |
| 0.311860418 | 0.562924282 | 0.251063864 |
| 0.340742775 | 0.392163543 | 0.051420768 |
| 0.294868905 | 0.358271865 | 0.063402961 |
| 0.552868469 | 0.640047611 | 0.087179143 |
| 0.617865969 | 0.720391349 | 0.10252538 |
| 0.730081875 | 0.804356761 | 0.074274886 |
| 0.330814868 | 0.209850107 | -0.120964761 |
| 0.575195597 | 0.647686833 | 0.072491236 |
| 0.03094969 | 0.135412392 | 0.104462702 |
| 0.039527333 | 0.144226928 | 0.104699594 |
| 0.35224738 | 0.728706625 | 0.376459245 |
| 0.519784583 | 0.780434185 | 0.260649602 |
| 0.194880411 | 0.280851064 | 0.085970652 |
| 0.452270823 | 0.747474747 | 0.295203925 |
| 0.560334262 | 0.640399358 | 0.080065096 |
| 0.200148462 | 0.29180151 | 0.091653049 |
| 0.434084746 | 0.556058407 | 0.121973661 |
| 0.503353157 | 0.585179751 | 0.081826594 |
| 0.439888196 | 0.521875984 | 0.081987788 |
| 0.036173243 | 0.114180479 | 0.078007236 |
| 0.569961376 | 0.668778281 | 0.098816904 |
| 0.567889779 | 0.671618852 | 0.103729073 |
| 0.016129032 | 0.380952381 | 0.364823349 |
| 0.475758141 | 0.595158598 | 0.119400457 |
| 0.079336072 | 0.186683523 | 0.107347451 |
| 0.544459503 | 0.619138756 | 0.074679253 |
| 0.47472254 | 0.528912467 | 0.054189927 |
| 0.470856727 | 0.584604212 | 0.113747485 |

| | | |
|-------------|-------------|--------------|
| 0.374569455 | 0.392123288 | 0.017553833 |
| 0.635885837 | 0.691702333 | 0.055816497 |
| 0.640316744 | 0.727129338 | 0.086812593 |
| 0.041912857 | 0.276041667 | 0.23412881 |
| 0.321938336 | 0.41 | 0.088061664 |
| 0.407133033 | 0.312241055 | -0.094891978 |
| 0.428230954 | 0.63002681 | 0.201795856 |
| 0.570815939 | 0.577991453 | 0.007175514 |
| 0.53164333 | 0.624750499 | 0.093107169 |
| 0.598075006 | 0.616402116 | 0.01832711 |
| 0.033367526 | 0.121398205 | 0.088030679 |
| 0.423079609 | 0.187234043 | -0.235845566 |
| 0.12509963 | 0.009029345 | -0.116070285 |
| 0.658358352 | 0.712416312 | 0.054057959 |
| 0.604675536 | 0.672425249 | 0.067749713 |
| 0.426340606 | 0.556984479 | 0.130643873 |
| 0.565694385 | 0.636583277 | 0.070888891 |
| 0.495065315 | 0.562446754 | 0.067381439 |
| 0.444473411 | 0.557321226 | 0.112847815 |
| 0.566801563 | 0.629023747 | 0.062222184 |
| 0.063246446 | 0.043410853 | -0.019835594 |
| 0.559959117 | 0.680327869 | 0.120368752 |
| 0.77332846 | 0.731741336 | -0.041587124 |
| 0.539030267 | 0.653678077 | 0.11464781 |
| 0.400709822 | 0.482005141 | 0.08129532 |
| 0.515812197 | 0.622369878 | 0.106557681 |
| 0.669632402 | 0.3 | -0.369632402 |
| 0.653979239 | 0.666666667 | 0.012687428 |
| 0.699744358 | 0.772 | 0.072255642 |
| 0.533366384 | 0.61917332 | 0.085806936 |
| 0.419378537 | 0.516826923 | 0.097448386 |
| 0.388657566 | 0.545573485 | 0.156915919 |
| 0.351680738 | 0.460707269 | 0.109026531 |
| 0.623838736 | 0.691377921 | 0.067539185 |
| 0.135512734 | 0.294663573 | 0.159150839 |
| 0.420379523 | 0.492540282 | 0.072160759 |
| 0.644964157 | 0.738884436 | 0.093920279 |
| 0.586525424 | 0.657039711 | 0.070514287 |
| 0.101012348 | 0.115603285 | 0.014590937 |
| 0.399051476 | 0.67020621 | 0.271154734 |
| 0.487373004 | 0.564417178 | 0.077044174 |
| 0.512311612 | 0.68491976 | 0.172608148 |
| 0.275497989 | 0.391267123 | 0.115769134 |
| 0.140847679 | 0.206382979 | 0.0655353 |

| | | |
|-------------|-------------|--------------|
| 0.642586503 | 0.523529412 | -0.119057091 |
| 0.551251215 | 0.623473918 | 0.072222703 |
| 0.129707132 | 0.305699482 | 0.17599235 |
| 0.60470771 | 0.695187166 | 0.090479456 |
| 0.481428358 | 0.567532468 | 0.08610411 |
| 0.619709729 | 0.650746269 | 0.031036539 |
| 0.11020498 | 0.053004853 | -0.057200128 |
| 0.574038122 | 0.660727682 | 0.086689559 |
| 0.618977136 | 0.71771995 | 0.098742814 |
| 0.775757958 | 0.848292108 | 0.07253415 |
| 0.707338956 | 0.821507096 | 0.11416814 |
| 0.484008059 | 0.61485606 | 0.130848001 |
| 0.443601577 | 0.524157531 | 0.080555955 |
| 0.603462 | 0.698844884 | 0.095382885 |
| 0.538862663 | 0.696736174 | 0.157873511 |
| 0.501575531 | 0.624365482 | 0.122789951 |
| 0.40087112 | 0.586999159 | 0.18612804 |
| 0.717946653 | 0.662223915 | -0.055722738 |
| 0.377553089 | 0.510594101 | 0.133041012 |
| 0.617425366 | 0.69391835 | 0.076492984 |
| 0.635192127 | 0.671361502 | 0.036169375 |
| 0.678351648 | 0.78 | 0.101648352 |
| 0.578962751 | 0.458844838 | -0.120117913 |
| 0.471124041 | 0.509960159 | 0.038836118 |
| 0.506447525 | 0.434564125 | -0.0718834 |
| 0.504206561 | 0.669969512 | 0.165762951 |
| 0.467013151 | 0.599019786 | 0.132006635 |
| 0.721627466 | 0.176211454 | -0.545416012 |
| 0.611587489 | 0.717184138 | 0.105596648 |
| 0.354553664 | 0.623853211 | 0.269299547 |
| 0.51213526 | 0.711037423 | 0.198902163 |
| 0.749837662 | 0.826210826 | 0.076373164 |
| 0.649894319 | 0.730080831 | 0.080186513 |
| 0.030443599 | 0.099125364 | 0.068681765 |
| 0.7003367 | 0.602409639 | -0.097927062 |
| 0.450941779 | 0.556923077 | 0.105981298 |
| 0.414468129 | 0.597014925 | 0.182546796 |
| 0.759871346 | 0.8172147 | 0.057343354 |
| 0.570342144 | 0.345277548 | -0.225064596 |
| 0.439755305 | 0.426183844 | -0.013571461 |
| 0.525063752 | 0.696202532 | 0.171138779 |
| 0.553640406 | 0.581328985 | 0.027688579 |
| 0.522811291 | 0.543063774 | 0.020252483 |
| 0.595751232 | 0.702341137 | 0.106589906 |

| | | |
|-------------|-------------|--------------|
| 0.670778244 | 0.723628997 | 0.052850753 |
| 0.526454824 | 0.663670016 | 0.137215192 |
| 0.440771304 | 0.669885865 | 0.229114561 |
| 0.363645218 | 0.616398629 | 0.252753411 |
| 0.301516651 | 0.678182981 | 0.376666331 |
| 0.458116395 | 0.635549872 | 0.177433477 |
| 0.689903347 | 0.75389146 | 0.063988113 |
| 0.858406145 | 0.927765237 | 0.069359092 |
| 0.629424925 | 0.723672683 | 0.094247758 |
| 0.707574514 | 0.648215431 | -0.059359083 |
| 0.686992367 | 0.779980178 | 0.092987812 |
| 0.071264159 | 0.407465008 | 0.336200849 |
| 0.455420321 | 0.598590089 | 0.143169768 |
| 0.280752049 | 0.586765386 | 0.306013337 |
| 0.416116967 | 0.614039022 | 0.197922055 |
| 0.440931564 | 0.302197802 | -0.138733762 |
| 0.093531045 | 0.4 | 0.306468955 |
| 0.072973929 | 0.345907928 | 0.272933999 |
| 0.369542069 | 0.28803052 | -0.081511155 |
| 0.272472334 | 0.649594537 | 0.377122203 |
| 0.339087005 | 0.400300695 | 0.061213691 |
| 0.50133018 | 0.468253968 | -0.033076212 |
| 0.620354809 | 0.663865546 | 0.043510738 |
| 0.594686986 | 0.792783505 | 0.198096519 |
| 0.649185595 | 0.693236715 | 0.04405112 |
| 0.676850169 | 0.834854283 | 0.158004115 |
| 0.683254363 | 0.714025501 | 0.030771138 |
| 0.428819475 | 0.255113025 | -0.17370645 |
| 0.644374706 | 0.028460543 | -0.615914163 |
| 0.513047871 | 0.429358576 | -0.083689295 |
| 0.6952686 | 0.032703117 | -0.662565483 |
| 0.414174141 | 0.173480445 | -0.240693696 |
| 0.615061752 | 0.803636364 | 0.188574611 |
| 0.658993483 | 0.73580786 | 0.076814377 |
| 0.469837798 | 0.664798206 | 0.194960408 |
| 0.424560904 | 0.53377244 | 0.109211535 |
| 0.074159718 | 0.140421843 | 0.066262125 |
| 0.683824481 | 0.794178365 | 0.110353884 |
| 0.39703895 | 0.534877193 | 0.137838243 |
| 0.078726285 | 0.243832059 | 0.165105774 |
| 0.625957236 | 0.706679574 | 0.080722338 |
| 0.456700322 | 0.477651183 | 0.020950861 |
| 0.159089117 | 0.154898336 | -0.00419078 |
| 0.531026712 | 0.65329371 | 0.122266998 |

| | | |
|-------------|-------------|--------------|
| 0.679457721 | 0.247058824 | -0.432398897 |
| 0.457509456 | 0.624018646 | 0.16650919 |
| 0.600851756 | 0.693368936 | 0.092517181 |
| 0.54796064 | 0.637693342 | 0.089732702 |
| 0.499947072 | 0.615516703 | 0.115569631 |
| 0.446969697 | 0.305555556 | -0.141414141 |
| 0.679642692 | 0.733656492 | 0.0540138 |
| 0.406642081 | 0.520654045 | 0.114011964 |
| 0.13804315 | 0.256463289 | 0.118420139 |
| 0.119477969 | 0.189189189 | 0.06971122 |
| 0.437344849 | 0.50785572 | 0.070510872 |
| 0.199749786 | 0.034818942 | -0.164930845 |
| 0.031494725 | 0.152168058 | 0.120673334 |
| 0.378658775 | 0.581761006 | 0.203102231 |
| 0.547660154 | 0.72246696 | 0.174806806 |
| 0.41452626 | 0.506118881 | 0.091592621 |
| 0.141447296 | 0.095805142 | -0.045642154 |
| 0.354178987 | 0.320046893 | -0.034132093 |
| 0.271832147 | 0.274418605 | 0.002586458 |
| 0.765445504 | 0.894977169 | 0.129531665 |
| 0.447892611 | 0.546102097 | 0.098209486 |
| 0.543877802 | 0.700814111 | 0.156936309 |
| 0.49431682 | 0.612903226 | 0.118586406 |
| 0.281885669 | 0.300518135 | 0.018632466 |
| 0.523025057 | 0.603195739 | 0.080170682 |
| 0.795053245 | 0.741789354 | -0.05326389 |
| 0.182862456 | 0.310867257 | 0.128004801 |
| 0.416113634 | 0.580434783 | 0.164321149 |
| 0.214921218 | 0.215686275 | 0.000765056 |
| 0.364853896 | 0.638297872 | 0.273443976 |
| 0.693241325 | 0.821428571 | 0.128187246 |
| 0.005434783 | 0.130769231 | 0.125334448 |
| 0.648091426 | 0.778886118 | 0.130794692 |
| 0.791025641 | 0.620879121 | -0.17014652 |
| 0.791025641 | 0.620879121 | -0.17014652 |
| 0.615712215 | 0.521590909 | -0.094121306 |
| 0.573943678 | 0.697867299 | 0.12392362 |
| 0.525979579 | 0.664835165 | 0.138855586 |
| 0.559507016 | 0.666666667 | 0.107159651 |
| 0.566913947 | 0.783628137 | 0.21671419 |
| 0.496295655 | 0.807212205 | 0.31091655 |
| 0.80567788 | 0.65308642 | -0.15259146 |
| 0.757656625 | 0.837690632 | 0.080034007 |
| 0.711606737 | 0.81045082 | 0.098844083 |

| | | |
|-------------|-------------|--------------|
| 0.064074553 | 0.172907489 | 0.108832936 |
| 0.668579964 | 0.740103958 | 0.071523995 |
| 0.363379719 | 0.662126147 | 0.298746428 |
| 0.365752739 | 0.473988439 | 0.1082357 |
| 0.579847401 | 0.661397671 | 0.08155027 |
| 0.385477583 | 0.739247312 | 0.353769729 |
| 0.211257018 | 0.512516469 | 0.301259451 |
| 0.25674394 | 0.408 | 0.15125606 |
| 0.067245087 | 0.175025589 | 0.107780502 |
| 0.658731582 | 0.720146969 | 0.061415387 |
| 0.403279915 | 0.55495251 | 0.151672596 |
| 0.462010711 | 0.59452995 | 0.132519239 |
| 0.308037531 | 0.44095941 | 0.132921878 |
| 0.123330444 | 0.207360226 | 0.084029782 |
| 0.039704492 | 0.129186603 | 0.089482111 |
| 0.565607167 | 0.506256704 | -0.059350463 |
| 0.659512973 | 0.7675 | 0.107987027 |
| 0.578981938 | 0.8 | 0.221018062 |
| 0.713308067 | 0.803349541 | 0.090041474 |
| 0.566124261 | 0.64244373 | 0.076319469 |
| 0.012732606 | 0.140410959 | 0.127678353 |
| 0.552846108 | 0.774111675 | 0.221265567 |
| 0.359157016 | 0.521035599 | 0.161878583 |
| 0.616216141 | 0.704932344 | 0.088716203 |
| 0.748637497 | 0.798134577 | 0.04949708 |
| 0.293679481 | 0.386163522 | 0.092484041 |
| 0.636939777 | 0.734894418 | 0.09795464 |
| 0.657589146 | 0.698214286 | 0.040625139 |
| 0.494771437 | 0.635430917 | 0.140659479 |
| 0.37171916 | 0.641404806 | 0.269685646 |
| 0.629320442 | 0.718452381 | 0.089131939 |
| 0.658988962 | 0.698982325 | 0.039993362 |
| 0.605921444 | 0.692933777 | 0.087012333 |
| 0.088673413 | 0.025622255 | -0.063051158 |
| 0.415930896 | 0.341294299 | -0.074636597 |
| 0.273230386 | 0.340863952 | 0.067633566 |
| 0.377349624 | 0.76217765 | 0.384828026 |
| 0.389929835 | 0.585034014 | 0.195104179 |
| 0.361695313 | 0.196808511 | -0.164886803 |
| 0.343107769 | 0.693348365 | 0.350240596 |
| 0.404849805 | 0.432578209 | 0.027728404 |
| 0.257216354 | 0.614100186 | 0.356883831 |
| 0.191742484 | 0.328719723 | 0.136977239 |
| 0.223248077 | 0.33469584 | 0.111447764 |

| | | |
|-------------|-------------|--------------|
| 0.78981689 | 0.646788991 | -0.143027899 |
| 0.453724383 | 0.51278731 | 0.059062927 |
| 0.532152951 | 0.623566514 | 0.091413562 |
| 0.14361136 | 0.078891258 | -0.064720102 |
| 0.143586292 | 0.079884851 | -0.063701441 |
| 0.465620268 | 0.579774376 | 0.114154108 |
| 0.052001645 | 0.236398652 | 0.184397006 |
| 0.791659556 | 0.860627178 | 0.068967621 |
| 0.163257609 | 0.468365364 | 0.305107755 |
| 0.498504674 | 0.47310757 | -0.025397104 |
| 0.584266165 | 0.768939394 | 0.184673229 |
| 0.478195531 | 0.573543016 | 0.095347485 |
| 0.477826778 | 0.568845619 | 0.09101884 |
| 0.847444383 | 0.942307692 | 0.094863309 |
| 0.586884097 | 0.696347969 | 0.109463872 |
| 0.330449581 | 0.455357143 | 0.124907562 |
| 0.485640115 | 0.492007105 | 0.006366989 |
| 0.452702379 | 0.587804878 | 0.135102499 |
| 0.438600629 | 0.693069307 | 0.254468678 |
| 0.198531545 | 0.381016644 | 0.182485099 |
| 0.299982414 | 0.467793881 | 0.167811466 |
| 0.157298876 | 0.274336283 | 0.117037407 |
| 0.41269195 | 0.526185526 | 0.113493576 |
| 0.420593507 | 0.578488372 | 0.157894865 |
| 0.420176236 | 0.498139288 | 0.077963052 |
| 0.581772548 | 0.657926618 | 0.07615407 |
| 0.225947555 | 0.325929427 | 0.099981872 |
| 0.809306384 | 0.884188982 | 0.074882598 |
| 0.61638796 | 0.547425474 | -0.068962486 |
| 0.287492439 | 0.428571429 | 0.141078989 |
| 0.214082535 | 0.497975709 | 0.283893173 |
| 0.693569409 | 0.848128342 | 0.154558933 |
| 0.501203466 | 0.446137677 | -0.055065789 |
| 0.663220685 | 0.730587024 | 0.067366339 |
| 0.186485079 | 0.036963696 | -0.149521382 |
| 0.559272477 | 0.698710434 | 0.139437957 |
| 0.576727358 | 0.686752988 | 0.11002563 |
| 0.646084534 | 0.775510204 | 0.12942567 |
| 0.623272145 | 0.695404446 | 0.072132301 |
| 0.723708377 | 0.743541273 | 0.019832896 |
| 0.68122435 | 0.777070064 | 0.095845713 |
| 0.122719298 | 0.112759644 | -0.009959654 |
| 0.090922546 | 0.264390631 | 0.173468085 |
| 0.563223616 | 0.639295867 | 0.076072251 |

| | | |
|-------------|-------------|--------------|
| 0.50784632 | 0.729792148 | 0.221945827 |
| 0.570382671 | 0.658653846 | 0.088271175 |
| 0.380563341 | 0.520488857 | 0.139925516 |
| 0.272763162 | 0.21310241 | -0.059660753 |
| 0.499662262 | 0.614662653 | 0.115000391 |
| 0.441987106 | 0.550132543 | 0.108145437 |
| 0.585827214 | 0.790527532 | 0.204700318 |
| 0.449023259 | 0.562567616 | 0.113544358 |
| 0.602356521 | 0.666714864 | 0.064358343 |
| 0.617910307 | 0.623552124 | 0.005641816 |
| 0.155411452 | 0.302045289 | 0.146633836 |
| 0.519718154 | 0.67680798 | 0.157089826 |
| 0.287125564 | 0.622198506 | 0.335072942 |
| 0.430941805 | 0.606779661 | 0.175837856 |
| 0.297489316 | 0.468899522 | 0.171410205 |
| 0.6720539 | 0.800066423 | 0.128012523 |
| 0.177056121 | 0.392739274 | 0.215683153 |
| 0.581334602 | 0.115241636 | -0.466092967 |
| 0.598740264 | 0.819899244 | 0.22115898 |
| 0.427825233 | 0.696529459 | 0.268704226 |
| 0.482109433 | 0.545738046 | 0.063628612 |
| 0.384388069 | 0.506891271 | 0.122503202 |
| 0.700175852 | 0.796991049 | 0.096815197 |
| 0.651208236 | 0.687262598 | 0.036054362 |
| 0.538461507 | 0.622717103 | 0.084255596 |
| 0.334846605 | 0.523958333 | 0.189111728 |
| 0.419000152 | 0.496710526 | 0.077710374 |
| 0.468689209 | 0.611167513 | 0.142478304 |
| 0.63036927 | 0.704301075 | 0.073931805 |
| 0.439540071 | 0.571557156 | 0.132017085 |
| 0.333313647 | 0.236151603 | -0.097162044 |
| 0.442785706 | 0.448851001 | 0.006065295 |
| 0.755594207 | 0.831748354 | 0.076154147 |
| 0.348550725 | 0.5875 | 0.238949275 |
| 0.513026554 | 0.444861567 | -0.068164987 |
| 0.403383002 | 0.498204668 | 0.094821666 |
| 0.14898613 | 0.259149566 | 0.110163437 |
| 0.446373593 | 0.539791108 | 0.093417515 |
| 0.536453952 | 0.659470069 | 0.123016116 |
| 0.551326694 | 0.626467449 | 0.075140755 |
| 0.23961797 | 0.37460815 | 0.13499018 |
| 0.600503009 | 0.607313196 | 0.006810186 |
| 0.457752778 | 0.110714286 | -0.347038492 |
| 0.525318173 | 0.569002123 | 0.04368395 |

| | | |
|-------------|-------------|--------------|
| 0.726213025 | 0.732862903 | 0.006649878 |
| 0.543686245 | 0.215620828 | -0.328065417 |
| 0.491284704 | 0.621004566 | 0.129719862 |
| 0.598773775 | 0.676201373 | 0.077427598 |
| 0.731906727 | 0.722273998 | -0.009632729 |
| 0.706709022 | 0.77423374 | 0.067524718 |
| 0.610955824 | 0.693081761 | 0.082125937 |
| 0.357603621 | 0.594080338 | 0.236476718 |
| 0.637669095 | 0.567761807 | -0.069907288 |
| 0.615312545 | 0.699954296 | 0.084641751 |
| 0.678437746 | 0.750234742 | 0.071796996 |
| 0.339835681 | 0.620253165 | 0.280417484 |
| 0.803969325 | 0.607615894 | -0.196353431 |
| 0.41398178 | 0.55199115 | 0.138009371 |
| 0.26048142 | 0.452755906 | 0.192274486 |
| 0.44521992 | 0.571314741 | 0.126094821 |
| 0.682064061 | 0.766114593 | 0.084050531 |
| 0.275952685 | 0.395061728 | 0.119109044 |
| 0.775307474 | 0.841059603 | 0.065752129 |
| 0.443484043 | 0.346153846 | -0.097330196 |
| 0.074135764 | 0.351679368 | 0.277543604 |
| 0.157849098 | 0.93697479 | 0.779125692 |
| 0.099718331 | 0.194444444 | 0.094726113 |
| 0.352086793 | 0.478436114 | 0.126349322 |
| 0.279568693 | 0.349282297 | 0.069713604 |
| 0.522717962 | 0.664458301 | 0.141740339 |
| 0.120851497 | 0.200308166 | 0.079456669 |
| 0.388696773 | 0.787356322 | 0.398659549 |
| 0.754824727 | 0.887862319 | 0.133037592 |
| 0.603536475 | 0.71351706 | 0.109980585 |
| 0.194818459 | 0.270199826 | 0.075381367 |
| 0.492882322 | 0.711334746 | 0.218452424 |
| 0.488101257 | 0.590909091 | 0.102807834 |
| 0.17562294 | 0.32278481 | 0.14716187 |
| 0.643186496 | 0.746887967 | 0.103701471 |
| 0.828643732 | 0.946564885 | 0.117921153 |
| 0.323184091 | 0.518248175 | 0.195064084 |
| 0.915697108 | 0.761627907 | -0.154069201 |
| 0.442193506 | 0.524766438 | 0.082572931 |
| 0.161249053 | 0.113989637 | -0.047259416 |
| 0.517196351 | 0.664702233 | 0.147505882 |
| 0.258415981 | 0.169594011 | -0.08882197 |
| 0.585835235 | 0.696335079 | 0.110499843 |
| 0.778607345 | 0.841059603 | 0.062452257 |

| | | |
|-------------|-------------|--------------|
| 0.214566552 | 0.932038835 | 0.717472283 |
| 0.619483421 | 0.686053883 | 0.066570462 |
| 0.726860512 | 0.787574871 | 0.06071436 |
| 0.449469046 | 0.548868861 | 0.099399815 |
| 0.423579393 | 0.6368 | 0.213220607 |
| 0.785850077 | 0.85840708 | 0.072557003 |
| 0.517640841 | 0.718537415 | 0.200896574 |
| 0.403682103 | 0.534090909 | 0.130408806 |
| 0.555826571 | 0.692651996 | 0.136825424 |
| 0.031867219 | 0.084080717 | 0.052213499 |
| 0.593606616 | 0.670926518 | 0.077319901 |
| 0.086937812 | 0.148450245 | 0.061512433 |
| 0.173860522 | 0.13172043 | -0.042140091 |
| 0.451123831 | 0.408703454 | -0.042420377 |
| 0.126631774 | 0.211538462 | 0.084906688 |
| 0.523586621 | 0.585263158 | 0.061676537 |
| 0.60535761 | 0.693055556 | 0.087697945 |
| 0.457557805 | 0.793740686 | 0.33618288 |
| 0.787028246 | 0.868421053 | 0.081392807 |
| 0.07502312 | 0.151898734 | 0.076875614 |
| 0.816721339 | 0.891383812 | 0.074662473 |
| 0.527562351 | 0.629838142 | 0.102275791 |
| 0.511268231 | 0.404617254 | -0.106650977 |
| 0.491194063 | 0.264505119 | -0.226688944 |
| 0.344139462 | 0.580998782 | 0.23685932 |
| 0.451360843 | 0.55012987 | 0.098769027 |
| 0.606112054 | 0.742286751 | 0.136174697 |
| 0.110887339 | 0.168810794 | 0.057923455 |
| 0.396839827 | 0.597269625 | 0.200429798 |
| 0.608811445 | 0.72031122 | 0.111499775 |
| 0.290607751 | 0.476178536 | 0.185570785 |
| 0.393523982 | 0.50256565 | 0.109041668 |
| 0.256121832 | 0.389920912 | 0.13379908 |
| 0.553198914 | 0.670675301 | 0.117476387 |
| 0.589751921 | 0.775276126 | 0.185524204 |
| 0.57719729 | 0.767068273 | 0.189870983 |
| 0.638801606 | 0.737642586 | 0.09884098 |
| 0.608158345 | 0.530489472 | -0.077668872 |
| 0.250231134 | 0.395759717 | 0.145528583 |
| 0.872123146 | 0.940789474 | 0.068666328 |
| 0.566483516 | 0.655581948 | 0.089098431 |
| 0.721762859 | 0.755980861 | 0.034218002 |
| 0.626814988 | 0.74015748 | 0.113342492 |
| 0.14387987 | 0.380212592 | 0.236332722 |

| | | |
|-------------|-------------|--------------|
| 0.220117823 | 0.311049011 | 0.090931189 |
| 0.764368881 | 0.843373494 | 0.079004613 |
| 0.764843238 | 0.845505618 | 0.08066238 |
| 0.624353825 | 0.764214047 | 0.139860222 |
| 0.602045837 | 0.265901483 | -0.336144354 |
| 0.109717069 | 0.109640832 | -7.62e-05 |
| 0.109103317 | 0.066728452 | -0.042374865 |
| 0.514409905 | 0.666666667 | 0.152256762 |
| 0.64893927 | 0.753948754 | 0.105009484 |
| 0.104657044 | 0.268221574 | 0.163564531 |
| 0.473949211 | 0.546288043 | 0.072338832 |
| 0.360607665 | 0.438870432 | 0.078262767 |
| 0.254700748 | 0.234090909 | -0.020609839 |
| 0.443110813 | 0.544766547 | 0.101655733 |
| 0.608080824 | 0.557715192 | -0.050365631 |
| 0.643107852 | 0.577268195 | -0.065839656 |
| 0.128161455 | 0.637295082 | 0.509133627 |
| 0.018804626 | 0.168316832 | 0.149512206 |
| 0.271768364 | 0.32124031 | 0.049471946 |
| 0.475662342 | 0.577787475 | 0.102125134 |
| 0.327266714 | 0.515679443 | 0.188412729 |
| 0.386045512 | 0.523701097 | 0.137655585 |
| 0.004166667 | 0.074074074 | 0.069907407 |
| 0.33153221 | 0.565285379 | 0.23375317 |
| 0.430615255 | 0.199839486 | -0.230775768 |
| 0.511375056 | 0.592063825 | 0.08068877 |
| 0.536017673 | 0.748251748 | 0.212234076 |
| 0.559902452 | 0.740506329 | 0.180603878 |
| 0.664807716 | 0.579787234 | -0.085020482 |
| 0.18705928 | 0.142644874 | -0.044414406 |
| 0.14047619 | 0.176190476 | 0.035714286 |
| 0.342563291 | 0.435406699 | 0.092843407 |
| 0.609635051 | 0.749606299 | 0.139971248 |
| 0.514431457 | 0.726970954 | 0.212539498 |
| 0.587518835 | 0.737942122 | 0.150423287 |
| 0.061637687 | 0.285714286 | 0.224076599 |
| 0.222926646 | 0.420731707 | 0.197805061 |
| 0.404754814 | 0.471302428 | 0.066547615 |
| 0.165971775 | 0.098501071 | -0.067470704 |
| 0.084656399 | 0.162051282 | 0.077394883 |
| 0.303319209 | 0.43081761 | 0.127498401 |
| 0.122586716 | 0.003816794 | -0.118769922 |
| 0.138841422 | 0 | -0.138841422 |
| 0.531535501 | 0.601549755 | 0.070014254 |

| | | |
|-------------|-------------|--------------|
| 0.060745678 | 0.057692308 | -0.00305337 |
| 0.043576062 | 0.0859375 | 0.042361438 |
| 0.037960999 | 0.035087719 | -0.00287328 |
| 0.418344283 | 0.206578947 | -0.211765335 |
| 0.764431702 | 0.85655101 | 0.092119308 |
| 0.244830772 | 0.229166667 | -0.015664106 |
| 0.637241435 | 0.745642597 | 0.108401163 |
| 0.522807412 | 0.62642369 | 0.103616279 |
| 0.821515136 | 0.866359447 | 0.044844311 |
| 0.654012636 | 0.756548019 | 0.102535383 |
| 0.618605939 | 0.682083423 | 0.063477484 |
| 0.679139865 | 0.768472906 | 0.089333042 |
| 0.106975074 | 0.298876404 | 0.191901331 |
| 0.586176027 | 0.827415359 | 0.241239332 |
| 0.81007334 | 0.868763557 | 0.058690218 |
| 0.541974921 | 0.675095785 | 0.133120864 |
| 0.639734115 | 0.586797066 | -0.052937049 |
| 0.597122172 | 0.806094183 | 0.208972011 |
| 0.664505941 | 0.234679335 | -0.429826606 |
| 0.580099552 | 0.573422669 | -0.006676883 |
| 0.463932254 | 0.266381766 | -0.197550488 |
| 0.694057088 | 0.476139696 | -0.217917392 |
| 0.46637251 | 0.679790026 | 0.213417517 |
| 0.151998165 | 0.616026711 | 0.464028546 |
| 0.280280543 | 0.007345226 | -0.272935317 |
| 0.558174469 | 0.316124205 | -0.242050264 |
| 0.492036182 | 0.236909871 | -0.255126311 |
| 0.120761487 | 0.033010563 | -0.087750924 |
| 0.665396389 | 0.757650543 | 0.092254154 |
| 0.12595583 | 0.289646134 | 0.163690304 |
| 0.066343115 | 0.161879896 | 0.095536781 |
| 0.568975176 | 0.751004016 | 0.18202884 |
| 0.510268247 | 0.689189189 | 0.178920943 |
| 0.049453714 | 0.106550218 | 0.057096504 |
| 0.013558513 | 0.317507418 | 0.303948905 |
| 0.059363525 | 0.239612188 | 0.180248663 |
| 0.48336905 | 0.61380597 | 0.13043692 |
| 0.109779452 | 0.075757576 | -0.034021876 |
| 0.266047297 | 0.180143296 | -0.085904001 |
| 0.49863569 | 0.663101604 | 0.164465914 |
| 0.811422886 | 0.727272727 | -0.084150159 |
| 0.303077852 | 0.398672475 | 0.095594622 |
| 0.27386066 | 0.597711812 | 0.323851152 |
| 0.496219597 | 0.574052813 | 0.077833216 |

| | | |
|-------------|-------------|--------------|
| 0.546213425 | 0.735294118 | 0.189080693 |
| 0.424506975 | 0.290123457 | -0.134383518 |
| 0.624013719 | 0.705390335 | 0.081376615 |
| 0.583872795 | 0.511450382 | -0.072422413 |
| 0.710244332 | 0.767768706 | 0.057524374 |
| 0.441987179 | 0.694915254 | 0.252928075 |
| 0.61519062 | 0.733914683 | 0.118724063 |
| 0.421855165 | 0.537935323 | 0.116080158 |
| 0.632542328 | 0.777944486 | 0.145402158 |
| 0.660144592 | 0.519399249 | -0.140745343 |
| 0.556434009 | 0.63539283 | 0.078958821 |
| 0.275111701 | 0.414396887 | 0.139285186 |
| 0.557150376 | 0.651589242 | 0.094438866 |
| 0.622649215 | 0.706811218 | 0.084162003 |
| 0.011673152 | 0.149750416 | 0.138077264 |
| 0.633506563 | 0.746835443 | 0.11332888 |
| 0.130122039 | 0.027540984 | -0.102581055 |
| 0.305152903 | 0.470248411 | 0.165095509 |
| 0.299528183 | 0.18592437 | -0.113603813 |
| 0.15403917 | 0.190519599 | 0.036480429 |
| 0.586114979 | 0.74893617 | 0.162821191 |
| 0.492180691 | 0.56779661 | 0.075615919 |
| 0.431770584 | 0.655858511 | 0.224087928 |
| 0.506945826 | 0.713222417 | 0.206276591 |
| 0.58638183 | 0.759590793 | 0.173208963 |
| 0.588652482 | 0.795180723 | 0.206528241 |
| 0.602357929 | 0.520710059 | -0.081647869 |
| 0.187054199 | 0.536185708 | 0.349131509 |
| 0.588728436 | 0.656258712 | 0.067530276 |
| 0.068874867 | 0.252469813 | 0.183594947 |
| 0.574920656 | 0.774418605 | 0.199497949 |
| 0.202994836 | 0.300208117 | 0.09721328 |
| 0.566667982 | 0.654889913 | 0.088221931 |
| 0.203692345 | 0.035579107 | -0.168113238 |
| 0.371903026 | 0.465341774 | 0.093438748 |
| 0.153821305 | 0.02823785 | -0.125583455 |
| 0.184495271 | 0.030961792 | -0.153533479 |
| 0.792364346 | 0.505443235 | -0.286921111 |
| 0.519712143 | 0.381518405 | -0.138193738 |
| 0.356285766 | 0.562080537 | 0.205794771 |
| 0.56790651 | 0.62253462 | 0.05462811 |
| 0.349809718 | 0.614609572 | 0.264799853 |
| 0.378373344 | 0.547843943 | 0.169470598 |
| 0.476406348 | 0.570682731 | 0.094276382 |

| | | |
|-------------|-------------|--------------|
| 0.534515327 | 0.63940678 | 0.104891453 |
| 0.583665966 | 0.481132075 | -0.102533891 |
| 0.205768941 | 0.385416667 | 0.179647726 |
| 0.453804647 | 0.23922734 | -0.214577307 |
| 0.058810376 | 0.132743363 | 0.073932987 |
| 0.13028957 | 0.176043557 | 0.045753987 |
| 0.302086748 | 0.434285714 | 0.132198967 |
| 0.238313515 | 0.418269231 | 0.179955715 |
| 0.305165739 | 0.402877698 | 0.097711959 |
| 0.354034962 | 0.456140351 | 0.102105388 |
| 0.082354905 | 0.149625935 | 0.06727103 |
| 0.501636142 | 0.561643836 | 0.060007694 |
| 0.370925973 | 0.576442114 | 0.20551614 |
| 0.488145649 | 0.529158442 | 0.041012793 |
| 0.419036198 | 0.454054054 | 0.035017857 |
| 0.235710361 | 0.480124708 | 0.244414347 |
| 0.619601639 | 0.699649737 | 0.080048099 |
| 0.469549929 | 0.50970285 | 0.040152921 |
| 0.472534694 | 0.563780614 | 0.09124592 |
| 0.027100875 | 0.096541787 | 0.069440912 |
| 0.782271242 | 0.666666667 | -0.115604575 |
| 0.233180219 | 0.123414072 | -0.109766148 |
| 0.653535215 | 0.454301075 | -0.19923414 |
| 0.020189288 | 0.080349345 | 0.060160057 |
| 0.766810345 | 0.895 | 0.128189655 |
| 0.627168234 | 0.707627119 | 0.080458885 |
| 0.703427549 | 0.761930295 | 0.058502746 |
| 0.676560158 | 0.815402704 | 0.138842546 |
| 0.10218087 | 0.196800776 | 0.094619905 |
| 0.369403216 | 0.516601984 | 0.147198768 |
| 0.421506902 | 0.636514983 | 0.215008081 |
| 0.741835358 | 0.881481481 | 0.139646124 |
| 0.715037594 | 0.617283951 | -0.097753643 |
| 0.577317291 | 0.619124797 | 0.041807507 |
| 0.457854437 | 0.367486339 | -0.090368098 |
| 0.452796454 | 0.376465073 | -0.076331381 |
| 0.765239248 | 0.544520548 | -0.2207187 |
| 0.285205474 | 0.474576271 | 0.189370797 |
| 0.118640284 | 0.172501591 | 0.053861307 |
| 0.51308905 | 0.595988146 | 0.082899095 |
| 0.73949249 | 0.838383838 | 0.098891348 |
| 0.601990478 | 0.690514149 | 0.088523671 |
| 0.629112554 | 0.78470255 | 0.155589995 |
| 0.431065704 | 0.276615105 | -0.154450599 |

| | | |
|-------------|-------------|--------------|
| 0.609140705 | 0.630821338 | 0.021680633 |
| 0.335592206 | 0.103080569 | -0.232511637 |
| 0.714518327 | 0.532738095 | -0.181780232 |
| 0.593813462 | 0.653287378 | 0.059473916 |
| 0.249586455 | 0.367597577 | 0.118011122 |
| 0.395256101 | 0.034990792 | -0.360265309 |
| 0.560227643 | 0.707706535 | 0.147478892 |
| 0.491634492 | 0.575342466 | 0.083707974 |
| 0.583670853 | 0.6640625 | 0.080391647 |
| 0.25901169 | 0.463963964 | 0.204952274 |
| 0.209680924 | 0.051401869 | -0.158279055 |
| 0.824090676 | 0.808553971 | -0.015536704 |
| 0.305519039 | 0.529039071 | 0.223520032 |
| 0.305519039 | 0.529039071 | 0.223520032 |
| 0.705938454 | 0.792079208 | 0.086140754 |
| 0.56223136 | 0.71543526 | 0.1532039 |
| 0.62783246 | 0.684769417 | 0.056936958 |
| 0.198260829 | 0.501426534 | 0.303165705 |
| 0.210870006 | 0.29659668 | 0.085726674 |
| 0.643038814 | 0.756965027 | 0.113926213 |
| 0.10394385 | 0.103783784 | -0.000160066 |
| 0.857097504 | 0.694779116 | -0.162318387 |
| 0 | 0.096774194 | 0.096774194 |
| 0.498869153 | 0.632850242 | 0.133981089 |
| 0.528505316 | 0.673043478 | 0.144538162 |
| 0.036681146 | 0.021978022 | -0.014703124 |
| 0.450347728 | 0.348484848 | -0.101862879 |
| 0.800478225 | 0.825966851 | 0.025488626 |
| 0.376262626 | 0.3 | -0.076262626 |
| 0.669327685 | 0.800648298 | 0.131320613 |
| 0.821726466 | 0.76097561 | -0.060750857 |
| 0.035905271 | 0.005181347 | -0.030723924 |
| 0.426760352 | 0.410078193 | -0.016682159 |
| 0.531964258 | 0.424581006 | -0.107383253 |
| 0.295725689 | 0.107623318 | -0.18810237 |
| 0.385260939 | 0.146417445 | -0.238843494 |
| 0.618127729 | 0.85786802 | 0.239740292 |
| 0.187703266 | 0.271375465 | 0.083672199 |
| 0.670376575 | 0.778461538 | 0.108084964 |
| 0.772346537 | 0.675807663 | -0.096538874 |
| 0.607241335 | 0.668039821 | 0.060798486 |
| 0.372004521 | 0.394776317 | 0.022771796 |
| 0.506211681 | 0.278185457 | -0.228026224 |
| 0.500033214 | 0.406030673 | -0.094002541 |

| | | |
|-------------|-------------|--------------|
| 0.187997347 | 0.054987212 | -0.133010135 |
| 0.259669628 | 0.18879668 | -0.070872948 |
| 0.558709819 | 0.666391753 | 0.107681934 |
| 0.724153826 | 0.015296367 | -0.708857459 |
| 0.638382184 | 0.351693405 | -0.286688779 |
| 0.831997112 | 0.014210178 | -0.817786934 |
| 0.577620958 | 0.008567931 | -0.569053027 |
| 0.600175527 | 0.572010178 | -0.028165349 |
| 0.154542379 | 0.369731801 | 0.215189422 |
| 0.381808482 | 0.454593733 | 0.072785252 |
| 0.330198029 | 0.46739726 | 0.137199231 |
| 0.538872292 | 0.664700098 | 0.125827807 |
| 0.736499478 | 0.812253673 | 0.075754194 |
| 0.53428569 | 0.61965812 | 0.085372429 |
| 0.527718168 | 0.602067183 | 0.074349015 |
| 0.345380761 | 0.215488215 | -0.129892546 |
| 0.642691154 | 0.776829268 | 0.134138114 |
| 0.590891304 | 0.682254197 | 0.091362892 |
| 0.479806119 | 0.073919107 | -0.405887012 |
| 0.537661011 | 0.674726731 | 0.13706572 |
| 0.490648656 | 0.588422392 | 0.097773736 |
| 0.256680036 | 0.439705882 | 0.183025847 |
| 0.57846605 | 0.43153527 | -0.14693078 |
| 0.779177245 | 0.995 | 0.215822755 |
| 0.575546082 | 0.708876869 | 0.133330788 |
| 0.233254297 | 0.388261851 | 0.155007554 |
| 0.495215803 | 0.673772169 | 0.178556366 |
| 0.237036612 | 0.447096261 | 0.210059649 |
| 0.543636081 | 0.687127916 | 0.143491836 |
| 0.219925589 | 0.485148515 | 0.265222926 |
| 0.316958225 | 0.131067961 | -0.185890263 |
| 0.544674812 | 0.699734492 | 0.15505968 |
| 0.309321813 | 0.676691729 | 0.367369917 |
| 0.081439394 | 0.228637413 | 0.147198019 |
| 0.279636547 | 0.22409233 | -0.055544217 |
| 0.83861103 | 0.90593343 | 0.0673224 |
| 0.421147826 | 0.656452563 | 0.235304737 |
| 0.450110729 | 0.33788774 | -0.112222989 |
| 0.430143537 | 0.401117721 | -0.029025815 |
| 0.473700014 | 0.81655481 | 0.342854796 |
| 0.685057854 | 0.593673966 | -0.091383888 |
| 0.349000725 | 0.496948561 | 0.147947837 |
| 0.677628259 | 0.762699014 | 0.085070756 |
| 0.592085236 | 0.759627728 | 0.167542492 |

| | | |
|-------------|-------------|--------------|
| 0.331415731 | 0.498358503 | 0.166942772 |
| 0.422242728 | 0.565927655 | 0.143684926 |
| 0.526670358 | 0.597014925 | 0.070344567 |
| 0.760056163 | 0.700571429 | -0.059484734 |
| 0.573126199 | 0.723889556 | 0.150763357 |
| 0.067387787 | 0.141025641 | 0.073637854 |
| 0.280092262 | 0.649962035 | 0.369869773 |
| 0.456815954 | 0.551310203 | 0.094494249 |
| 0.134663706 | 0.155555556 | 0.02089185 |
| 0.375710349 | 0.538910506 | 0.163200156 |
| 0.130108723 | 0.395751377 | 0.265642654 |
| 0.100834413 | 0.66828322 | 0.567448807 |
| 0.117097701 | 0.051901336 | -0.065196365 |
| 0.594639276 | 0.655958194 | 0.061318918 |
| 0.309437658 | 0.281758958 | -0.0276787 |
| 0.544960086 | 0.650855365 | 0.105895279 |
| 0.302882348 | 0.538461538 | 0.23557919 |
| 0.451395064 | 0.720194647 | 0.268799583 |
| 0.20381479 | 0.069088038 | -0.134726752 |
| 0.346987506 | 0.440905874 | 0.093918368 |
| 0.490681753 | 0.53008165 | 0.039399897 |
| 0.517688779 | 0.699604743 | 0.181915964 |
| 0.616208791 | 0.772413793 | 0.156205002 |
| 0.472214033 | 0.638095238 | 0.165881205 |
| 0.521384762 | 0.707530648 | 0.186145886 |
| 0.465037622 | 0.586440678 | 0.121403056 |
| 0.71495538 | 0.146509341 | -0.568446039 |
| 0.629184965 | 0.452596475 | -0.176588491 |
| 0.736363636 | 0.599056604 | -0.137307033 |
| 0.682832792 | 0.797468354 | 0.114635562 |
| 0.558386623 | 0.566315789 | 0.007929166 |
| 0.210276413 | 0.519308943 | 0.30903253 |
| 0.553197661 | 0.537572254 | -0.015625406 |
| 0.698763795 | 0.467153285 | -0.23161051 |
| 0.47482213 | 0.633165829 | 0.158343699 |
| 0.190860579 | 0.389600603 | 0.198740024 |
| 0.533684973 | 0.609885932 | 0.076200958 |
| 0.434509367 | 0.407446809 | -0.027062558 |
| 0.556203346 | 0.726618705 | 0.170415359 |
| 0.489424977 | 0.579158504 | 0.089733527 |
| 0.313843174 | 0.188481675 | -0.125361499 |
| 0.36990607 | 0.531524342 | 0.161618271 |
| 0.374096597 | 0.163298302 | -0.210798294 |
| 0.510020672 | 0.655494934 | 0.145474262 |

| | | |
|-------------|-------------|--------------|
| 0.441628951 | 0.619457598 | 0.177828647 |
| 0.212241538 | 0.258843831 | 0.046602293 |
| 0.488240671 | 0.630941286 | 0.142700615 |
| 0.512795288 | 0.553259459 | 0.040464171 |
| 0.755849376 | 0.812883436 | 0.057034059 |
| 0.327616815 | 0.117031399 | -0.210585416 |
| 0.580006448 | 0.6534937 | 0.073487252 |
| 0.552883099 | 0.331914894 | -0.220968205 |
| 0.0978289 | 0.032520325 | -0.065308575 |
| 0.429695084 | 0.642324888 | 0.212629805 |
| 0.534120047 | 0.648401826 | 0.11428178 |
| 0.341897193 | 0.733457019 | 0.391559826 |
| 0.227516132 | 0.403852432 | 0.1763363 |
| 0.644055714 | 0.765595463 | 0.121539749 |
| 0.380627706 | 0.647865854 | 0.267238148 |
| 0.231728538 | 0.368312757 | 0.136584219 |
| 0.180382347 | 0.029141104 | -0.151241243 |
| 0.29170504 | 0.082748948 | -0.208956092 |
| 0.480781562 | 0.712661107 | 0.231879545 |
| 0.445098898 | 0.568394437 | 0.12329554 |
| 0.51616818 | 0.270842722 | -0.245325458 |
| 0.168153279 | 0.035202086 | -0.132951193 |
| 0.23448668 | 0.053380783 | -0.181105897 |
| 0.3649512 | 0.437918216 | 0.072967015 |
| 0.725675881 | 0.760956175 | 0.035280295 |
| 0.036363636 | 0.068421053 | 0.032057416 |
| 0.553662056 | 0.682162162 | 0.128500106 |
| 0.136586607 | 0.026990553 | -0.109596054 |
| 0.787505833 | 0.668543046 | -0.118962787 |
| 0.214588514 | 0.12915601 | -0.085432504 |
| 0.402580653 | 0.735244519 | 0.332663866 |
| 0.483972673 | 0.695876289 | 0.211903616 |
| 0.129691701 | 0.217983651 | 0.08829195 |
| 0.148524997 | 0.057746479 | -0.090778518 |
| 0.598746817 | 0.700520833 | 0.101774016 |
| 0.070441872 | 0.346308725 | 0.275866853 |
| 0.048102981 | 0.46031746 | 0.412214479 |
| 0.517573343 | 0.673596674 | 0.15602333 |
| 0.122282366 | 0.01312336 | -0.109159007 |
| 0.464239362 | 0.520888527 | 0.056649165 |
| 0.121608015 | 0.012168142 | -0.109439873 |
| 0.630542803 | 0.707412224 | 0.076869421 |
| 0.063380282 | 0.275449102 | 0.21206882 |
| 0.781077195 | 0.434184676 | -0.34689252 |

| | | |
|-------------|-------------|--------------|
| 0.642972987 | 0.360902256 | -0.282070732 |
| 0.651401262 | 0.737827715 | 0.086426454 |
| 0.482677165 | 0.586826347 | 0.104149182 |
| 0.638889869 | 0.78313253 | 0.144242661 |
| 0.615058532 | 0.681139756 | 0.066081224 |
| 0.357712794 | 0.340025094 | -0.0176877 |
| 0.419632649 | 0.486283705 | 0.066651055 |
| 0.773860656 | 0.859405941 | 0.085545285 |
| 0.431853814 | 0.516194332 | 0.084340518 |
| 0.13378376 | 0.332361516 | 0.198577756 |
| 0.299878251 | 0.129655172 | -0.170223078 |
| 0.453562592 | 0.654275093 | 0.200712501 |
| 0.524984059 | 0.104477612 | -0.420506447 |
| 0.206772703 | 0.581196581 | 0.374423878 |
| 0.335775602 | 0.211367673 | -0.124407929 |
| 0.381628513 | 0.090707965 | -0.290920549 |
| 0.614963024 | 0.769044321 | 0.154081297 |
| 0.188347954 | 0.293781916 | 0.105433963 |
| 0.531274316 | 0.597269625 | 0.065995309 |
| 0.662186583 | 0.721331264 | 0.059144681 |
| 0.338821331 | 0.618715084 | 0.279893753 |
| 0.454072614 | 0.776764473 | 0.322691859 |
| 0.403221027 | 0.552671756 | 0.149450729 |
| 0.516322839 | 0.697641774 | 0.181318936 |
| 0.697258575 | 0.799048013 | 0.101789438 |
| 0.582028724 | 0.865057258 | 0.283028533 |
| 0.362205545 | 0.645695364 | 0.283489819 |
| 0.620373336 | 0.683994368 | 0.063621032 |
| 0.677717427 | 0.440966011 | -0.236751416 |
| 0.673009717 | 0.695607763 | 0.022598046 |
| 0.478357605 | 0.607623318 | 0.129265713 |
| 0.162638898 | 0.289689034 | 0.127050136 |
| 0.46230902 | 0.530208333 | 0.067899314 |
| 0.435645758 | 0.513323983 | 0.077678225 |
| 0.659464957 | 0.728173766 | 0.068708809 |
| 0.556236783 | 0.424886191 | -0.131350591 |
| 0.52120433 | 0.713223579 | 0.192019249 |
| 0.545696519 | 0.451589595 | -0.094106924 |
| 0.721834698 | 0.784786642 | 0.062951944 |
| 0.363991642 | 0.6523126 | 0.288320958 |
| 0.53067322 | 0.077717061 | -0.452956158 |
| 0.767611909 | 0.057911065 | -0.709700844 |
| 0.511860856 | 0.707295374 | 0.195434518 |
| 0.65216241 | 0.71849866 | 0.06633625 |

| | | |
|-------------|-------------|--------------|
| 0.401454036 | 0.6921875 | 0.290733464 |
| 0.149249547 | 0.037157757 | -0.11209179 |
| 0.625755509 | 0.749271137 | 0.123515628 |
| 0.762378007 | 0.860587002 | 0.098208995 |
| 0.564091432 | 0.682819383 | 0.118727951 |
| 0.565328054 | 0.648769575 | 0.083441521 |
| 0.305965395 | 0.535147992 | 0.229182596 |
| 0.732723543 | 0.665263158 | -0.067460385 |
| 0.15578547 | 0.245726496 | 0.089941026 |
| 0.656267477 | 0.730392157 | 0.07412468 |
| 0.55351002 | 0.661669368 | 0.108159348 |
| 0.61901838 | 0.708969466 | 0.089951086 |
| 0.57869099 | 0.392787524 | -0.185903466 |
| 0.500653593 | 0.591340782 | 0.090687189 |
| 0.137148673 | 0.215654952 | 0.078506279 |
| 0.412384314 | 0.501500375 | 0.089116061 |
| 0.765395011 | 0.863436123 | 0.098041113 |
| 0.129787948 | 0.288636364 | 0.158848416 |
| 0.569640514 | 0.709543568 | 0.139903054 |
| 0.6369483 | 0.711159737 | 0.074211437 |
| 0.440469613 | 0.96097561 | 0.520505996 |
| 0.679052114 | 0.777777778 | 0.098725664 |
| 0.518866042 | 0.712 | 0.193133958 |
| 0.53569793 | 0.560906516 | 0.025208585 |
| 0.13613898 | 0.275350832 | 0.139211852 |
| 0.516252267 | 0.674452555 | 0.158200287 |
| 0.171147027 | 0.04206501 | -0.129082017 |
| 0.196753247 | 0.035555556 | -0.161197691 |
| 0.205129526 | 0.051903114 | -0.153226412 |
| 0.520490475 | 0.650777621 | 0.130287146 |
| 0.254508042 | 0.649812734 | 0.395304692 |
| 0.509749795 | 0.69808542 | 0.188335625 |
| 0.302157242 | 0.535294118 | 0.233136876 |
| 0.408213394 | 0.540330418 | 0.132117024 |
| 0.493620415 | 0.371794872 | -0.121825543 |
| 0.081782107 | 0.095663265 | 0.013881159 |
| 0.479780471 | 0.464009177 | -0.015771295 |
| 0.474344474 | 0.250109697 | -0.224234776 |
| 0.47255943 | 0.246328438 | -0.226230993 |
| 0.549672096 | 0.120689655 | -0.428982441 |
| 0.296389553 | 0.384563304 | 0.088173751 |
| 0.259639962 | 0.344827586 | 0.085187625 |
| 0.621816307 | 0.714565527 | 0.09274922 |
| 0.410892211 | 0.485706356 | 0.074814145 |

| | | |
|-------------|-------------|--------------|
| 0.739061864 | 0.621621622 | -0.117440242 |
| 0.223916755 | 0.349937733 | 0.126020979 |
| 0.602579365 | 0.833333333 | 0.230753968 |
| 0.598758888 | 0.581533646 | -0.017225242 |
| 0.506941072 | 0.407294833 | -0.099646239 |
| 0.53080524 | 0.50115779 | -0.02964745 |
| 0.476038571 | 0.448882374 | -0.027156196 |
| 0.544297084 | 0.411469534 | -0.13282755 |
| 0.543688663 | 0.700765864 | 0.157077201 |
| 0.567251665 | 0.731127679 | 0.163876015 |
| 0.936545867 | 0.233160622 | -0.703385246 |
| 0.598186796 | 0.685909854 | 0.087723058 |
| 0.743307859 | 0.139959432 | -0.603348427 |
| 0.577897597 | 0.682316655 | 0.104419058 |
| 0.401822277 | 0.359743041 | -0.042079236 |
| 0.47212901 | 0.606707317 | 0.134578307 |
| 0.368103141 | 0.550373134 | 0.182269993 |
| 0.489126716 | 0.62254902 | 0.133422304 |
| 0.772097468 | 0.890625 | 0.118527532 |
| 0.710607295 | 0.865561694 | 0.154954399 |
| 0.575882256 | 0.648715824 | 0.072833568 |
| 0.585260911 | 0.718045113 | 0.132784201 |
| 0.23653012 | 0.116129032 | -0.120401088 |
| 0.713005385 | 0.834146341 | 0.121140956 |
| 0.707591758 | 0.207112971 | -0.500478788 |
| 0.579783333 | 0.451015801 | -0.128767532 |
| 0.179105691 | 0.304347826 | 0.125242135 |
| 0.561388889 | 0.246794872 | -0.314594017 |
| 0.061114228 | 0.054356515 | -0.006757713 |
| 0.049827778 | 0.047138047 | -0.002689731 |
| 0.352608268 | 0.587401575 | 0.234793307 |
| 0.594079375 | 0.757322176 | 0.1632428 |
| 0.123105787 | 0.300884956 | 0.177779168 |
| 0.093019093 | 0.398026316 | 0.305007223 |
| 0.282792295 | 0.452076677 | 0.169284382 |
| 0.591263517 | 0.581632653 | -0.009630864 |
| 0.145101215 | 0.095419847 | -0.049681367 |
| 0.03525641 | 0.250379363 | 0.215122952 |
| 0.605094664 | 0.709662178 | 0.104567514 |
| 0.709503618 | 0.792517007 | 0.083013389 |
| 0.040572536 | 0.15819209 | 0.117619555 |
| 0.020174807 | 0.1 | 0.079825193 |
| 0.306889675 | 0.059353869 | -0.247535806 |
| 0.037052108 | 0.136065574 | 0.099013466 |

| | | |
|-------------|-------------|--------------|
| 0.481603376 | 0.736750652 | 0.255147276 |
| 0.214705346 | 0.351936219 | 0.137230873 |
| 0.568462834 | 0.655330531 | 0.086867697 |
| 0.373899217 | 0.627065303 | 0.253166086 |
| 0.892975012 | 0.920792079 | 0.027817067 |
| 0.226938267 | 0.360591133 | 0.133652866 |
| 0.742964997 | 0.746543779 | 0.003578782 |
| 0.408650659 | 0.590705259 | 0.1820546 |
| 0.355732075 | 0.549456832 | 0.193724758 |
| 0.630138319 | 0.171794872 | -0.458343447 |
| 0.315684174 | 0.214451232 | -0.101232941 |
| 0.615285143 | 0.693309071 | 0.078023928 |
| 0.605170551 | 0.805183199 | 0.200012649 |
| 0.153306638 | 0.170247934 | 0.016941296 |
| 0.503175287 | 0.582925503 | 0.079750216 |
| 0.520934959 | 0.61952862 | 0.09859366 |
| 0.505615971 | 0.227194492 | -0.278421479 |
| 0.444889308 | 0.68018018 | 0.235290873 |
| 0.416477352 | 0.528436019 | 0.111958667 |
| 0.144514627 | 0.513202437 | 0.368687811 |
| 0.546126243 | 0.708760852 | 0.162634609 |
| 0.659529517 | 0.784888889 | 0.125359372 |
| 0.854516391 | 0.918584071 | 0.06406768 |
| 0.641912735 | 0.77185017 | 0.129937435 |
| 0.218992372 | 0.115588547 | -0.103403824 |
| 0.624246426 | 0.723034161 | 0.098787735 |
| 0.560169736 | 0.691831683 | 0.131661947 |
| 0.24095634 | 0.371350365 | 0.130394025 |
| 0.236765611 | 0.11878453 | -0.117981081 |
| 0.403602491 | 0.119266055 | -0.284336436 |
| 0.672442939 | 0.747163695 | 0.074720756 |
| 0.06984605 | 0.162822252 | 0.092976202 |
| 0.260897809 | 0.56694813 | 0.306050321 |
| 0.513154961 | 0.715492958 | 0.202337997 |
| 0.590308492 | 0.530898876 | -0.059409615 |
| 0.273422437 | 0.347133758 | 0.073711321 |
| 0.269599908 | 0.364069952 | 0.094470045 |
| 0.488355963 | 0.568231574 | 0.079875611 |
| 0.630755633 | 0.53381295 | -0.096942684 |
| 0.672571122 | 0.551771117 | -0.120800005 |
| 0.64109423 | 0.556689342 | -0.084404887 |
| 0.194805247 | 0.342857143 | 0.148051896 |
| 0.438048203 | 0.347869574 | -0.090178629 |
| 0.343127503 | 0.179062247 | -0.164065255 |

| | | |
|-------------|-------------|--------------|
| 0.171105367 | 0.05214497 | -0.118960397 |
| 0.46826972 | 0.634708088 | 0.166438368 |
| 0.577198403 | 0.646577137 | 0.069378735 |
| 0.633834633 | 0.708907563 | 0.07507293 |
| 0.099187856 | 0.344391785 | 0.245203929 |
| 0.944243604 | 0.76056338 | -0.183680224 |
| 0.091045436 | 0.203108808 | 0.112063372 |
| 0.144842757 | 0.243243243 | 0.098400486 |
| 0.449317876 | 0.731988473 | 0.282670597 |
| 0.575117198 | 0.658319536 | 0.083202339 |
| 0.580732451 | 0.758706468 | 0.177974017 |
| 0.471883368 | 0.616522811 | 0.144639444 |
| 0.022757714 | 0.009271523 | -0.01348619 |
| 0.244313228 | 0.553699284 | 0.309386056 |
| 0.708373449 | 0.786354238 | 0.077980789 |
| 0.680794488 | 0.771630616 | 0.090836128 |
| 0.410654107 | 0.699122107 | 0.288468 |
| 0.498586279 | 0.93907563 | 0.440489352 |
| 0.28997322 | 0.483351235 | 0.193378016 |
| 0.440183472 | 0.311827957 | -0.128355515 |
| 0.102263634 | 0.276536313 | 0.174272679 |
| 0.652770412 | 0.74789916 | 0.095128747 |
| 0.621381631 | 0.690140845 | 0.068759214 |
| 0.090271285 | 0.102941176 | 0.012669892 |
| 0.500306115 | 0.578587456 | 0.078281341 |
| 0.64338671 | 0.005752637 | -0.637634073 |
| 0.521070992 | 0.787175235 | 0.266104243 |
| 0.521070992 | 0.787175235 | 0.266104243 |
| 0.544835444 | 0.445019214 | -0.09981623 |
| 0.655095199 | 0.754454847 | 0.099359648 |
| 0.722089711 | 0.825842697 | 0.103752985 |
| 0.224303337 | 0.209373098 | -0.014930239 |
| 0.420667035 | 0.306843267 | -0.113823768 |
| 0.346520049 | 0.236966825 | -0.109553224 |
| 0.582320373 | 0.703873933 | 0.12155356 |
| 0.443161842 | 0.296195652 | -0.146966189 |
| 0.137124341 | 0.401477833 | 0.264353491 |
| 0.490151444 | 0.090909091 | -0.399242353 |
| 0.485764216 | 0.105769231 | -0.379994986 |
| 0.149470432 | 0.790909091 | 0.641438658 |
| 0.745870787 | 0.81897628 | 0.073105493 |
| 0.540981565 | 0.691304348 | 0.150322783 |
| 0.343065624 | 0.189119171 | -0.153946453 |
| 0.61409697 | 0.677106637 | 0.063009667 |

| | | |
|-------------|-------------|--------------|
| 0.613868709 | 0.473684211 | -0.140184498 |
| 0.384109826 | 0.513033175 | 0.128923349 |
| 0.415201609 | 0.61971831 | 0.2045167 |
| 0.432310766 | 0.495850165 | 0.063539399 |
| 0.085051893 | 0.164464023 | 0.079412131 |
| 0.25197849 | 0.32659409 | 0.0746156 |
| 0.539668939 | 0.400251995 | -0.139416944 |
| 0.575224434 | 0.168421053 | -0.406803381 |
| 0.355466555 | 0.506024096 | 0.150557541 |
| 0.363063063 | 0.662790698 | 0.299727635 |
| 0.392161981 | 0.425506555 | 0.033344575 |
| 0.170596154 | 0.010810811 | -0.159785343 |
| 0.237764235 | 0.439393939 | 0.201629704 |
| 0.508617028 | 0.567615835 | 0.058998807 |
| 0.267053992 | 0.485788114 | 0.218734122 |
| 0.569508332 | 0.79144385 | 0.221935518 |
| 0.241549054 | 0.390094068 | 0.148545014 |
| 0.041311081 | 0.106889891 | 0.065578809 |
| 0.570321672 | 0.687671233 | 0.117349561 |
| 0.696783687 | 0.768310912 | 0.071527225 |
| 0.475787742 | 0.420115496 | -0.055672247 |
| 0.281203373 | 0.370165746 | 0.088962373 |
| 0.901317614 | 0.762886598 | -0.138431016 |
| 0.094098862 | 0.183701657 | 0.089602796 |
| 0.323509419 | 0.490625 | 0.167115581 |
| 0.355636287 | 0.615384615 | 0.259748328 |
| 0.045675426 | 0.120893561 | 0.075218135 |
| 0.457427194 | 0.527239709 | 0.069812516 |
| 0.235302115 | 0.282104177 | 0.046802063 |
| 0.616665652 | 0.691832533 | 0.075166881 |
| 0.285068015 | 0.398843931 | 0.113775916 |
| 0.717574818 | 0.781199352 | 0.063624534 |
| 0.312691587 | 0.594994312 | 0.282302725 |
| 0.385430491 | 0.695121951 | 0.30969146 |
| 0.333716108 | 0.634026928 | 0.30031082 |
| 0.526230185 | 0.605956033 | 0.079725847 |
| 0.584893404 | 0.306553911 | -0.278339493 |
| 0.374448178 | 0.518501388 | 0.14405321 |
| 0.533989959 | 0.409822866 | -0.124167092 |
| 0.54048466 | 0.431438127 | -0.109046532 |
| 0.425125552 | 0.037911302 | -0.38721425 |
| 0.699373041 | 0.842010772 | 0.142637731 |
| 0.55 | 0.739130435 | 0.189130435 |
| 0.588267639 | 0.676786313 | 0.088518674 |

| | | |
|-------------|-------------|--------------|
| 0.368682904 | 0.5078125 | 0.139129596 |
| 0.189846186 | 0.41011236 | 0.220266174 |
| 0.300205062 | 0.517482517 | 0.217277455 |
| 0.300205062 | 0.517482517 | 0.217277455 |
| 0.312645688 | 0.447368421 | 0.134722733 |
| 0.694888137 | 0.791151284 | 0.096263147 |
| 0.591955329 | 0.669586984 | 0.077631655 |
| 0.433505046 | 0.602094241 | 0.168589195 |
| 0.55583197 | 0.829181495 | 0.273349524 |
| 0.443361716 | 0.235457064 | -0.207904652 |
| 0.589535745 | 0.615670825 | 0.02613508 |
| 0.480175173 | 0.772477064 | 0.292301891 |
| 0.257495985 | 0.600600601 | 0.343104616 |
| 0.059465832 | 0.495210728 | 0.435744896 |
| 0.06136838 | 0.443902439 | 0.382534059 |
| 0.503715035 | 0.61627907 | 0.112564035 |
| 0.551386133 | 0.62529274 | 0.073906607 |
| 0.451359564 | 0.584486971 | 0.133127407 |
| 0.203345434 | 0.524054983 | 0.320709549 |
| 0.744710551 | 0.748323471 | 0.003612921 |
| 0.281490333 | 0.362727273 | 0.08123694 |
| 0.017629699 | 0.01010101 | -0.007528689 |
| 0.827397903 | 0.748878924 | -0.078518979 |
| 0.546239592 | 0.614329268 | 0.068089677 |
| 0.463436816 | 0.721518987 | 0.258082171 |
| 0.521130969 | 0.615384615 | 0.094253647 |
| 0.347397517 | 0.46319797 | 0.115800452 |
| 0.36823792 | 0 | -0.36823792 |
| 0.404830225 | 0.682634731 | 0.277804506 |
| 0.430968118 | 0.714536928 | 0.28356881 |
| 0.582842938 | 0.685876798 | 0.10303386 |
| 0.124611217 | 0.039972433 | -0.084638784 |
| 0.646323801 | 0.711718115 | 0.065394315 |
| 0.194617175 | 0.534855769 | 0.340238594 |
| 0.026492652 | 0.123511905 | 0.097019253 |
| 0.622982905 | 0.788413098 | 0.165430193 |
| 0.062528058 | 0.18115942 | 0.118631362 |
| 0.242812158 | 0.482517483 | 0.239705324 |
| 0.602295732 | 0.708452042 | 0.106156309 |
| 0.642806604 | 0.684210526 | 0.041403923 |
| 0.54632863 | 0.608376963 | 0.062048334 |
| 0.54632863 | 0.608376963 | 0.062048334 |
| 0.714503008 | 0.496774194 | -0.217728814 |
| 0.708402583 | 0.777284827 | 0.068882244 |

| | | |
|-------------|-------------|--------------|
| 0.709853547 | 0.878136201 | 0.168282654 |
| 0.672876583 | 0.860854987 | 0.187978405 |
| 0.679394233 | 0.857026807 | 0.177632575 |
| 0.708241588 | 0.767744479 | 0.059502892 |
| 0.24533176 | 0.540229885 | 0.294898125 |
| 0.429940295 | 0.635179153 | 0.205238858 |
| 0.350152905 | 0.525 | 0.174847095 |
| 0.623958333 | 0.848314607 | 0.224356273 |
| 0.6415943 | 0.749736008 | 0.108141708 |
| 0.558669529 | 0.677564558 | 0.118895029 |
| 0.695061193 | 0.814708003 | 0.11964681 |
| 0.457986111 | 0.594470046 | 0.136483935 |
| 0.515563084 | 0.57711951 | 0.061556426 |
| 0.356479624 | 0.046931408 | -0.309548216 |
| 0.440089409 | 0.525686977 | 0.085597569 |
| 0.661598741 | 0.496963004 | -0.164635737 |
| 0.371701599 | 0.740442656 | 0.368741057 |
| 0.189839192 | 0.390056381 | 0.200217189 |
| 0.679651261 | 0.664037855 | -0.015613406 |
| 0.050774226 | 0.130522088 | 0.079747862 |
| 0.546512001 | 0.653266332 | 0.106754331 |
| 0.149666633 | 0.056195302 | -0.093471331 |
| 0.621910232 | 0.651107595 | 0.029197363 |
| 0.63098519 | 0.729509713 | 0.098524523 |
| 0.55795831 | 0.403292181 | -0.154666129 |
| 0.288389192 | 0.432238193 | 0.143849001 |
| 0.615294008 | 0.68771527 | 0.072421262 |
| 0.77805939 | 0.586620926 | -0.191438464 |
| 0.098255411 | 0.02507837 | -0.073177041 |
| 0.51422689 | 0.625604644 | 0.111377753 |
| 0.057216553 | 0.196236559 | 0.139020006 |
| 0.731897735 | 0.663107948 | -0.068789787 |
| 0.202673421 | 0.135225376 | -0.067448045 |
| 0.618996302 | 0.505928854 | -0.113067449 |
| 0.612271158 | 0.678025035 | 0.065753877 |
| 0.674278105 | 0.801324503 | 0.127046398 |
| 0.028560246 | 0.143864598 | 0.115304352 |
| 0.590858743 | 0.686046512 | 0.095187769 |
| 0.455333309 | 0.580559758 | 0.125226449 |
| 0.332584921 | 0.532960894 | 0.200375973 |
| 0.598841914 | 0.687416032 | 0.088574118 |
| 0.77473969 | 0.714837286 | -0.059902404 |
| 0.66675413 | 0.788461538 | 0.121707409 |
| 0.393182771 | 0.683937824 | 0.290755053 |

| | | |
|-------------|-------------|--------------|
| 0.468057985 | 0.497662142 | 0.029604157 |
| 0.548427495 | 0.646948357 | 0.098520862 |
| 0.391379436 | 0.473227566 | 0.08184813 |
| 0.419725681 | 0.539576067 | 0.119850385 |
| 0.212984836 | 0.364554637 | 0.151569801 |
| 0.683913349 | 0.628820961 | -0.055092388 |
| 0.076056517 | 0.420677362 | 0.344620845 |
| 0.179947408 | 0.148056755 | -0.031890652 |
| 0.484306959 | 0.668522938 | 0.18421598 |
| 0.324422199 | 0.443690638 | 0.119268439 |
| 0.485595652 | 0.576781691 | 0.091186039 |
| 0.876160991 | 0.959302326 | 0.083141335 |
| 0.071289392 | 0.019191227 | -0.052098165 |
| 0.669192033 | 0.755115172 | 0.085923139 |
| 0.351786389 | 0.303877551 | -0.047908838 |
| 0.596590588 | 0.693506101 | 0.096915513 |
| 0.277433552 | 0.550017397 | 0.272583845 |
| 0.569540354 | 0.485368315 | -0.084172039 |
| 0.423079876 | 0.638205656 | 0.21512578 |
| 0.545628574 | 0.758206408 | 0.212577834 |
| 0.477508155 | 0.607820453 | 0.130312298 |
| 0.541105922 | 0.642886429 | 0.101780507 |
| 0.352402729 | 0.536628199 | 0.184225469 |
| 0.274200435 | 0.48151751 | 0.207317075 |
| 0.415073275 | 0.616643929 | 0.201570654 |
| 0.622669679 | 0.703484887 | 0.080815209 |
| 0.359292328 | 0.329341317 | -0.029951011 |
| 0.597356696 | 0.711566784 | 0.114210088 |
| 0.035927378 | 0.120917679 | 0.0849903 |
| 0.515914336 | 0.656329652 | 0.140415316 |
| 0.427655952 | 0.582776034 | 0.155120081 |
| 0.092138444 | 0.252888318 | 0.160749874 |
| 0.632309491 | 0.698494617 | 0.066185125 |
| 0.550428723 | 0.641943857 | 0.091515134 |
| 0.335678952 | 0.454650396 | 0.118971443 |
| 0.523990312 | 0.635313531 | 0.11132322 |
| 0.434858776 | 0.52795868 | 0.093099903 |
| 0.517836594 | 0.642857143 | 0.125020549 |
| 0.51265183 | 0.509615385 | -0.003036445 |
| 0.402290913 | 0.511166253 | 0.10887534 |
| 0.709581792 | 0.795081967 | 0.085500175 |
| 0.404736273 | 0.590662776 | 0.185926503 |
| 0.246113445 | 0.06185567 | -0.184257775 |
| 0.678721696 | 0.512321496 | -0.1664002 |

| | | |
|-------------|-------------|--------------|
| 0.552615198 | 0.403976253 | -0.148638945 |
| 0.528383687 | 0.582297364 | 0.053913678 |
| 0.578787616 | 0.642107924 | 0.063320307 |
| 0.640347654 | 0.573794993 | -0.066552661 |
| 0.523496732 | 0.571726525 | 0.048229793 |
| 0.199631315 | 0.389836175 | 0.19020486 |
| 0.525026258 | 0.617151608 | 0.09212535 |
| 0.40042007 | 0.670657277 | 0.270237207 |
| 0.657242455 | 0.737394958 | 0.080152503 |
| 0.785750941 | 0.90504451 | 0.11929357 |
| 0.446370116 | 0.562178828 | 0.115808712 |
| 0.553932685 | 0.666804807 | 0.112872122 |
| 0.550314844 | 0.744730679 | 0.194415835 |
| 0.200278552 | 0.053033193 | -0.147245358 |
| 0.047674348 | 0.104358502 | 0.056684154 |
| 0.648747855 | 0.71435132 | 0.065603465 |
| 0.217903013 | 0.138253153 | -0.07964986 |
| 0.530428598 | 0.61 | 0.079571402 |
| 0.475456552 | 0.541959487 | 0.066502936 |
| 0.346612564 | 0.550895991 | 0.204283427 |
| 0.417513825 | 0.52515667 | 0.107642845 |
| 0.691916076 | 0.793079955 | 0.101163879 |
| 0.566048643 | 0.656271486 | 0.090222844 |
| 0.44575252 | 0.548928778 | 0.103176258 |
| 0.198063889 | 0.370801786 | 0.172737897 |
| 0.195977436 | 0.369653571 | 0.173676135 |
| 0.574445493 | 0.361076006 | -0.213369487 |
| 0.539517799 | 0.567818099 | 0.0283003 |
| 0.440967117 | 0.549411765 | 0.108444648 |
| 0.582456861 | 0.649568821 | 0.067111959 |
| 0.771357631 | 0.698814229 | -0.072543402 |
| 0.2742032 | 0.068419434 | -0.205783766 |
| 0.207132103 | 0.129032258 | -0.078099845 |
| 0.444844817 | 0.545132743 | 0.100287926 |
| 0.747755336 | 0.832181639 | 0.084426303 |
| 0.432299289 | 0.615784909 | 0.183485619 |
| 0.432299289 | 0.615784909 | 0.183485619 |
| 0.678080229 | 0.738482385 | 0.060402156 |
| 0.508551593 | 0.682474227 | 0.173922634 |
| 0.377056043 | 0.536434109 | 0.159378066 |
| 0.093768666 | 0.088408182 | -0.005360484 |
| 0.428735678 | 0.547225591 | 0.118489914 |
| 0.391353954 | 0.050271739 | -0.341082215 |
| 0.489282795 | 0.67078481 | 0.181502015 |

| | | |
|-------------|-------------|--------------|
| 0.093312337 | 0.022584693 | -0.070727644 |
| 0.639951835 | 0.556886228 | -0.083065607 |
| 0.669294322 | 0.817556561 | 0.148262239 |
| 0.508931119 | 0.654093836 | 0.145162718 |
| 0.630218282 | 0.716909778 | 0.086691496 |
| 0.221905594 | 0.070381232 | -0.151524363 |
| 0.556751228 | 0.651154093 | 0.094402865 |
| 0.590007937 | 0.736171761 | 0.146163824 |
| 0.356054626 | 0.538742394 | 0.182687768 |
| 0.592232749 | 0.788276671 | 0.196043921 |
| 0.467446917 | 0.747523427 | 0.28007651 |
| 0.351621418 | 0.53256705 | 0.180945632 |
| 0.198876953 | 0.355009954 | 0.156133001 |
| 0.550639299 | 0.725548478 | 0.174909179 |
| 0.028815954 | 0.57698438 | 0.548168426 |
| 0.092550389 | 0.253726659 | 0.161176271 |
| 0.499219557 | 0.621706209 | 0.122486652 |
| 0.407371274 | 0.254580521 | -0.152790753 |
| 0.49103087 | 0.583150505 | 0.092119634 |
| 0.755929981 | 0.882623705 | 0.126693725 |
| 0.642400531 | 0.721436627 | 0.079036096 |
| 0.538229881 | 0.75087108 | 0.212641199 |
| 0.4657043 | 0.63956905 | 0.17386475 |
| 0.123887657 | 0.214564732 | 0.090677075 |
| 0.785138311 | 0.857080035 | 0.071941724 |
| 0.234035309 | 0.387818521 | 0.153783212 |
| 0.422576758 | 0.531631382 | 0.109054624 |
| 0.272602022 | 0.412393162 | 0.139791141 |
| 0.260359715 | 0.404135338 | 0.143775623 |
| 0.357145881 | 0.547147846 | 0.190001965 |
| 0.64019221 | 0.683687943 | 0.043495734 |
| 0.668244855 | 0.741732283 | 0.073487429 |
| 0.465795207 | 0.562552477 | 0.09675727 |
| 0.254637625 | 0.03033839 | -0.224299235 |
| 0.252161721 | 0.4259159 | 0.173754178 |
| 0.554836987 | 0.160321237 | -0.39451575 |
| 0.557541752 | 0.649002196 | 0.091460444 |
| 0.568866655 | 0.815068493 | 0.246201838 |
| 0.762859496 | 0.816520261 | 0.053660765 |
| 0.685766188 | 0.764009557 | 0.078243369 |
| 0.710849193 | 0.597080292 | -0.113768901 |
| 0.567234856 | 0.650633309 | 0.083398453 |
| 0.577828614 | 0.663403316 | 0.085574702 |
| 0.510235663 | 0.636045494 | 0.125809832 |

| | | |
|-------------|-------------|--------------|
| 0.371860229 | 0.50744173 | 0.135581501 |
| 0.425879572 | 0.538154299 | 0.112274727 |
| 0.405693486 | 0.206024096 | -0.19966939 |
| 0.450798063 | 0.488464704 | 0.03766664 |
| 0.3660174 | 0.532247414 | 0.166230014 |
| 0.633756532 | 0.746068725 | 0.112312192 |
| 0.486574741 | 0.704865557 | 0.218290816 |
| 0.583814151 | 0.649651972 | 0.065837821 |
| 0.4320744 | 0.525462963 | 0.093388563 |
| 0.645483807 | 0.724239865 | 0.078756058 |
| 0.645483807 | 0.724239865 | 0.078756058 |
| 0.667525514 | 0.767657993 | 0.100132478 |
| 0.076391805 | 0.012574454 | -0.063817351 |
| 0.573561037 | 0.704930096 | 0.131369059 |
| 0.497743111 | 0.530017153 | 0.032274041 |
| 0.099793286 | 0.049479167 | -0.05031412 |
| 0.214331641 | 0.26889234 | 0.054560698 |
| 0.271112811 | 0.197959955 | -0.073152856 |
| 0.324777574 | 0.368669528 | 0.043891954 |
| 0.537728258 | 0.464668094 | -0.073060163 |
| 0.088322828 | 0.167564655 | 0.079241827 |
| 0.001872659 | 0.065803668 | 0.063931009 |
| 0.501905425 | 0.561431524 | 0.059526099 |
| 0.438151222 | 0.642969984 | 0.204818762 |
| 0.629441884 | 0.711307644 | 0.08186576 |
| 0.495613415 | 0.599758618 | 0.104145203 |
| 0.68854612 | 0.780989583 | 0.092443463 |
| 0.731636082 | 0.801292407 | 0.069656325 |
| 0.494527839 | 0.048442907 | -0.446084932 |
| 0.357313709 | 0.449567977 | 0.092254269 |
| 0.744443785 | 0.810636856 | 0.066193071 |
| 0.732148273 | 0.815312224 | 0.083163951 |
| 0.636380513 | 0.765943012 | 0.129562499 |
| 0.766886259 | 0.624140088 | -0.142746171 |
| 0.491126066 | 0.567207515 | 0.076081449 |
| 0.567943751 | 0.639160156 | 0.071216405 |
| 0.54639489 | 0.644032922 | 0.097638032 |
| 0.48070164 | 0.557377049 | 0.076675409 |
| 0.467718426 | 0.5941247 | 0.126406274 |
| 0.513397825 | 0.424472296 | -0.088925529 |
| 0.362914276 | 0.630015736 | 0.26710146 |
| 0.634304134 | 0.426141819 | -0.208162316 |
| 0.473063847 | 0.544003275 | 0.070939428 |
| 0.668549972 | 0.745945411 | 0.077395439 |

| | | |
|-------------|-------------|--------------|
| 0.507641921 | 0.351648352 | -0.15599357 |
| 0.314674996 | 0.431602048 | 0.116927052 |
| 0.644676269 | 0.766917293 | 0.122241025 |
| 0.371934968 | 0.539100346 | 0.167165378 |
| 0.267986902 | 0.518876207 | 0.250889305 |
| 0.100707274 | 0.286497965 | 0.185790691 |
| 0.529864196 | 0.690313779 | 0.160449583 |
| 0.559008803 | 0.654848485 | 0.095839682 |
| 0.437638213 | 0.649805447 | 0.212167234 |
| 0.10306399 | 0.164507042 | 0.061443052 |
| 0.102268368 | 0.179587831 | 0.077319463 |
| 0.48914568 | 0.617658524 | 0.128512844 |
| 0.658333045 | 0.419881723 | -0.238451322 |
| 0.656542909 | 0.742690058 | 0.086147149 |
| 0.549233591 | 0.627112279 | 0.077878689 |
| 0.377703275 | 0.456011875 | 0.0783086 |
| 0.226531951 | 0.426729986 | 0.200198035 |
| 0.451141062 | 0.547011504 | 0.095870442 |
| 0.211541516 | 0.29580348 | 0.084261964 |
| 0.645025819 | 0.724828263 | 0.079802444 |
| 0.383556063 | 0.474226804 | 0.090670742 |
| 0.086676256 | 0.462084592 | 0.375408336 |
| 0.360392718 | 0.544888889 | 0.184496171 |
| 0.113868501 | 0.336435218 | 0.222566718 |
| 0.29725618 | 0.421175685 | 0.123919505 |
| 0.061967298 | 0.14916727 | 0.087199972 |
| 0.424630544 | 0.518849686 | 0.094219142 |
| 0.725861487 | 0.734265734 | 0.008404247 |
| 0.624772756 | 0.776503497 | 0.151730741 |
| 0.621551682 | 0.474375821 | -0.14717586 |
| 0.740813415 | 0.780439122 | 0.039625707 |
| 0.526776894 | 0.408396947 | -0.118379948 |
| 0.664135392 | 0.729697333 | 0.065561941 |
| 0.811540683 | 0.901615799 | 0.090075115 |
| 0.282612616 | 0.405749566 | 0.12313695 |
| 0.810323511 | 0.709302326 | -0.101021186 |
| 0.63676761 | 0.744136461 | 0.10736885 |
| 0.132183713 | 0.267878309 | 0.135694596 |
| 0.367685763 | 0.466878643 | 0.09919288 |
| 0.513649273 | 0.618122977 | 0.104473704 |
| 0.43262987 | 0.269607843 | -0.163022027 |
| 0.256160287 | 0.22406639 | -0.032093897 |
| 0.352649393 | 0.384259259 | 0.031609866 |
| 0.17801252 | 0.494680851 | 0.316668332 |

| | | |
|-------------|-------------|--------------|
| 0.523033175 | 0.618618619 | 0.095585443 |
| 0.118434652 | 0.395250488 | 0.276815836 |
| 0.329493201 | 0.489032722 | 0.159539521 |
| 0.207768049 | 0.449748991 | 0.241980942 |
| 0.759890161 | 0.82960644 | 0.069716279 |
| 0.581164336 | 0.815761448 | 0.234597113 |
| 0.492321779 | 0.406160458 | -0.086161321 |
| 0.531658954 | 0.360597281 | -0.171061673 |
| 0.524041387 | 0.547203054 | 0.023161667 |
| 0.600043242 | 0.684137931 | 0.084094689 |
| 0.21248668 | 0.308444097 | 0.095957417 |
| 0.605571888 | 0.527019937 | -0.078551951 |
| 0.536482005 | 0.601860053 | 0.065378048 |
| 0.158008658 | 0.369532428 | 0.21152377 |
| 0.507231433 | 0.577555876 | 0.070324443 |
| 0.391260105 | 0.508199643 | 0.116939539 |
| 0.474319467 | 0.56768427 | 0.093364803 |
| 0.535727548 | 0.750689972 | 0.214962425 |
| 0.626642737 | 0.724711908 | 0.09806917 |
| 0.469999706 | 0.575128905 | 0.105129199 |
| 0.296171777 | 0.394212099 | 0.098040322 |
| 0.401902748 | 0.424778761 | 0.022876013 |
| 0.463652015 | 0.581690562 | 0.118038547 |
| 0.462652224 | 0.58018018 | 0.117527956 |
| 0.025957841 | 0.10556026 | 0.079602419 |
| 0.407785735 | 0.514122263 | 0.106336528 |
| 0.133023595 | 0.192282415 | 0.05925882 |
| 0.426649176 | 0.449022346 | 0.02237317 |
| 0.587396123 | 0.667451369 | 0.080055246 |
| 0.26693761 | 0.236019242 | -0.030918368 |
| 0.52494096 | 0.4578125 | -0.06712846 |
| 0.516318006 | 0.543042071 | 0.026724065 |
| 0.220223325 | 0.419161677 | 0.198938352 |
| 0.74186698 | 0.303379187 | -0.438487794 |
| 0.520921658 | 0.701529887 | 0.180608229 |
| 0.704019035 | 0.76543856 | 0.061419525 |
| 0.06292265 | 0.187363834 | 0.124441184 |
| 0.152804679 | 0.32 | 0.167195321 |
| 0.561124573 | 0.625528643 | 0.06440407 |
| 0.040260909 | 0.13160552 | 0.091344611 |
| 0.646389233 | 0.736641221 | 0.090251988 |
| 0.411157183 | 0.540425532 | 0.129268349 |
| 0.363644743 | 0.510943912 | 0.14729917 |
| 0.375944499 | 0.594408348 | 0.218463849 |

| | | |
|-------------|-------------|--------------|
| 0.657918333 | 0.566617862 | -0.09130047 |
| 0.357095394 | 0.236418134 | -0.12067726 |
| 0.808195638 | 0.613590264 | -0.194605374 |
| 0.248043967 | 0.575104728 | 0.32706076 |
| 0.037560274 | 0.135703766 | 0.098143492 |
| 0.57770731 | 0.665710396 | 0.088003086 |
| 0.398207244 | 0.626822157 | 0.228614914 |
| 0.210197304 | 0.056368564 | -0.15382874 |
| 0.276406839 | 0.689285714 | 0.412878875 |
| 0.519570868 | 0.660556687 | 0.140985819 |
| 0.421702599 | 0.280558789 | -0.141143809 |
| 0.479050751 | 0.591337559 | 0.112286808 |
| 0.736343616 | 0.723135755 | -0.013207861 |
| 0.607059904 | 0.674946542 | 0.067886638 |
| 0.393956355 | 0.685258964 | 0.291302609 |
| 0.144891208 | 0.02208589 | -0.122805318 |
| 0.53087361 | 0.517889088 | -0.012984522 |
| 0.613703263 | 0.593232541 | -0.020470721 |
| 0.025009548 | 0.115324472 | 0.090314925 |
| 0.376320023 | 0.592371871 | 0.216051848 |
| 0.628959468 | 0.734278405 | 0.105318938 |
| 0.62083798 | 0.701821871 | 0.080983891 |
| 0.402236511 | 0.233380481 | -0.16885603 |
| 0.713566611 | 0.769541557 | 0.055974946 |
| 0.113411053 | 0.033119658 | -0.080291395 |
| 0.098713568 | 0.403540277 | 0.304826709 |
| 0.663605719 | 0.785936334 | 0.122330615 |
| 0.70594143 | 0.804659216 | 0.098717786 |
| 0.633818499 | 0.845187089 | 0.211368591 |
| 0.134903291 | 0.552227343 | 0.417324051 |
| 0.565711545 | 0.584603942 | 0.018892397 |
| 0.633948433 | 0.723781792 | 0.089833359 |
| 0.092265692 | 0.331683168 | 0.239417477 |
| 0.571361862 | 0.760223048 | 0.188861187 |
| 0.767037589 | 0.70306038 | -0.063977208 |
| 0.544363018 | 0.620437956 | 0.076074938 |
| 0.210344107 | 0.401858304 | 0.191514197 |
| 0.706291405 | 0.722947991 | 0.016656586 |
| 0.739892988 | 0.793668122 | 0.053775135 |
| 0.337759215 | 0.408720201 | 0.070960986 |
| 0.826406926 | 0.954022989 | 0.127616062 |
| 0.682544569 | 0.830307263 | 0.147762693 |
| 0.808912455 | 0.922131148 | 0.113218693 |
| 0.422287524 | 0.49563856 | 0.073351036 |

| | | |
|-------------|-------------|--------------|
| 0.321833006 | 0.447692308 | 0.125859302 |
| 0.498762379 | 0.485519888 | -0.013242491 |
| 0.699709499 | 0.798376364 | 0.098666865 |
| 0.238828899 | 0.532147743 | 0.293318844 |
| 0.03514585 | 0.023498695 | -0.011647156 |
| 0.630937857 | 0.751286803 | 0.120348945 |
| 0.588843171 | 0.484395319 | -0.104447853 |
| 0.239251469 | 0.420560748 | 0.181309278 |
| 0.475066569 | 0.630548956 | 0.155482386 |
| 0.704835276 | 0.762720532 | 0.057885256 |
| 0.559674 | 0.515275708 | -0.044398292 |
| 0.604157546 | 0.550866616 | -0.05329093 |
| 0.2705117 | 0.472019078 | 0.201507378 |
| 0.669246806 | 0.753518585 | 0.08427178 |
| 0.186784643 | 0.138586957 | -0.048197687 |
| 0.611320008 | 0.691600354 | 0.080280346 |
| 0.313995364 | 0.535742341 | 0.221746977 |
| 0.44449463 | 0.616548043 | 0.172053413 |
| 0.638948053 | 0.778631285 | 0.139683232 |
| 0.671465428 | 0.762801205 | 0.091335777 |
| 0.681435409 | 0.795918367 | 0.114482958 |
| 0.378229751 | 0.448603804 | 0.070374053 |
| 0.049271225 | 0.149617872 | 0.100346647 |
| 0.132903828 | 0.046749452 | -0.086154376 |
| 0.812382667 | 0.876611418 | 0.064228751 |
| 0.375588393 | 0.548114347 | 0.172525954 |
| 0.594415925 | 0.723126167 | 0.128710242 |
| 0.476253178 | 0.558283566 | 0.082030387 |
| 0.308980928 | 0.456439394 | 0.147458466 |
| 0.499765239 | 0.612876755 | 0.113111516 |
| 0.641280516 | 0.62506995 | -0.016210566 |
| 0.688263798 | 0.752895753 | 0.064631955 |
| 0.076235197 | 0.083941606 | 0.007706408 |
| 0.31621447 | 0.420664207 | 0.104449736 |
| 0.245045363 | 0.582865169 | 0.337819805 |
| 0.782291636 | 0.808541734 | 0.026250099 |
| 0.395664931 | 0.59125964 | 0.195594709 |
| 0.477713206 | 0.648442093 | 0.170728887 |
| 0.62725722 | 0.709382151 | 0.082124931 |
| 0.294000643 | 0.457671958 | 0.163671315 |
| 0.639619814 | 0.834478022 | 0.194858208 |
| 0.645416481 | 0.730418944 | 0.085002462 |
| 0.705496005 | 0.778746466 | 0.073250461 |
| 0.637352791 | 0.751842752 | 0.114489961 |

| | | |
|-------------|-------------|--------------|
| 0.46393157 | 0.64137931 | 0.17744774 |
| 0.242794922 | 0.348648649 | 0.105853727 |
| 0.3774751 | 0.640808344 | 0.263333244 |
| 0.290475956 | 0.380929791 | 0.090453835 |
| 0.614349363 | 0.727504244 | 0.113154882 |
| 0.496920611 | 0.662624822 | 0.165704211 |
| 0.149180912 | 0.332023576 | 0.182842664 |
| 0.390870898 | 0.474596533 | 0.083725635 |
| 0.453726061 | 0.332939787 | -0.120786274 |
| 0.624416114 | 0.745749245 | 0.121333131 |
| 0.469914037 | 0.593088343 | 0.123174305 |
| 0.746267889 | 0.790159373 | 0.043891483 |
| 0.361912226 | 0.251748252 | -0.110163974 |
| 0.399628036 | 0.485146352 | 0.085518316 |
| 0.104154617 | 0.034482759 | -0.069671859 |
| 0.459482158 | 0.697522598 | 0.23804044 |
| 0.545389784 | 0.658823529 | 0.113433746 |
| 0.181694925 | 0.371753247 | 0.190058322 |
| 0.534039322 | 0.637568556 | 0.103529234 |
| 0.540326413 | 0.641718976 | 0.101392563 |
| 0.064499484 | 0.125954198 | 0.061454714 |
| 0.057557834 | 0.036061026 | -0.021496808 |
| 0.552093164 | 0.770870602 | 0.218777438 |
| 0.393541741 | 0.373308446 | -0.020233295 |
| 0.285207527 | 0.01958042 | -0.265627108 |
| 0.431910085 | 0.056571526 | -0.375338559 |
| 0.337886967 | 0.035231116 | -0.30265585 |
| 0.341102735 | 0.013138686 | -0.327964049 |
| 0.40703027 | 0.544761167 | 0.137730897 |
| 0.02892114 | 0.308488613 | 0.279567473 |
| 0.42894995 | 0.626318009 | 0.197368059 |
| 0.034025729 | 0.58996328 | 0.555937551 |
| 0.445186225 | 0.509700492 | 0.064514267 |
| 0.099394513 | 0.334592923 | 0.23519841 |
| 0.101159176 | 0.337630662 | 0.236471486 |
| 0.167102495 | 0.676168757 | 0.509066263 |
| 0.658040488 | 0.716860465 | 0.058819977 |
| 0.596829542 | 0.754515297 | 0.157685755 |
| 0.704859005 | 0.805834684 | 0.100975679 |
| 0.19705353 | 0.334715026 | 0.137661496 |
| 0.666399115 | 0.775053305 | 0.10865419 |
| 0.334312731 | 0.355882353 | 0.021569621 |
| 0.548294924 | 0.676085176 | 0.127790252 |
| 0.21174607 | 0.625881523 | 0.414135454 |

| | | |
|-------------|-------------|--------------|
| 0.454301356 | 0.572368421 | 0.118067065 |
| 0.049007175 | 0.176697957 | 0.127690781 |
| 0.594850871 | 0.227362855 | -0.367488015 |
| 0.529047889 | 0.144489247 | -0.384558642 |
| 0.558766457 | 0.161654135 | -0.397112322 |
| 0.367020247 | 0.516936222 | 0.149915975 |
| 0.364451323 | 0.427046263 | 0.06259494 |
| 0.640241952 | 0.713527851 | 0.0732859 |
| 0.599542484 | 0.573426573 | -0.02611591 |
| 0.06918558 | 0.23255814 | 0.16337256 |
| 0.455465314 | 0.661591445 | 0.20612613 |
| 0.225192557 | 0.285041225 | 0.059848668 |
| 0.467222835 | 0.627749577 | 0.160526742 |
| 0.733621891 | 0.631961259 | -0.101660632 |
| 0.754755086 | 0.830038155 | 0.075283069 |
| 0.37799971 | 0.422195416 | 0.044195707 |
| 0.58798168 | 0.62759029 | 0.03960861 |
| 0.4727549 | 0.537795276 | 0.065040375 |
| 0.190242082 | 0.026605505 | -0.163636577 |
| 0.649776981 | 0.705115346 | 0.055338365 |
| 0.587221095 | 0.56284153 | -0.024379565 |
| 0.725537434 | 0.817470822 | 0.091933387 |
| 0.524459559 | 0.663656885 | 0.139197326 |
| 0.63539077 | 0.696296296 | 0.060905526 |
| 0.58492863 | 0.655434055 | 0.070505425 |
| 0.138749055 | 0.263947211 | 0.125198155 |
| 0.370457793 | 0.492026144 | 0.121568351 |
| 0.132909715 | 0.07112069 | -0.061789025 |
| 0.548269355 | 0.684839045 | 0.136569689 |
| 0.514512187 | 0.643121426 | 0.128609239 |
| 0.224640194 | 0.025862069 | -0.198778125 |
| 0.622072882 | 0.545150502 | -0.07692238 |
| 0.431310625 | 0.591666667 | 0.160356042 |
| 0.436238789 | 0.577586207 | 0.141347418 |
| 0.058899297 | 0.269565217 | 0.21066592 |
| 0.753533212 | 0.809701493 | 0.056168281 |
| 0.607898841 | 0.398773006 | -0.209125835 |
| 0.135520216 | 0.037037037 | -0.098483179 |
| 0.559516071 | 0.551724138 | -0.007791933 |
| 0.012947536 | 0.073394495 | 0.060446959 |
| 0.508544015 | 0.28540305 | -0.223140965 |
| 0.482590419 | 0.557983193 | 0.075392774 |
| 0.339969546 | 0.551136364 | 0.211166818 |
| 0.3477621 | 0.484520124 | 0.136758024 |

| | | |
|-------------|-------------|--------------|
| 0.308513243 | 0.464088398 | 0.155575155 |
| 0.561548259 | 0.658823529 | 0.09727527 |
| 0.396940046 | 0.478367062 | 0.081427017 |
| 0.48790987 | 0.548714883 | 0.060805014 |
| 0.663734556 | 0.811827957 | 0.148093401 |
| 0.119394854 | 0.166172107 | 0.046777253 |
| 0.080063598 | 0.095574086 | 0.015510488 |
| 0.392951554 | 0.619652092 | 0.226700538 |
| 0.448139901 | 0.549488055 | 0.101348154 |
| 0.314848171 | 0.347197107 | 0.032348936 |
| 0.168166491 | 0.005802708 | -0.162363783 |
| 0.366565228 | 0.528959179 | 0.162393951 |
| 0.564797181 | 0.812398042 | 0.247600861 |
| 0.65571793 | 0.74137931 | 0.085661381 |
| 0.414599407 | 0.493802479 | 0.079203072 |
| 0.177548835 | 0.517923362 | 0.340374527 |
| 0.182207056 | 0.558558559 | 0.376351503 |
| 0.333824475 | 0.529182879 | 0.195358405 |
| 0.146845526 | 0.28 | 0.133154474 |
| 0.722829425 | 0.794557823 | 0.071728398 |
| 0.247253609 | 0.432009627 | 0.184756018 |
| 0.369606128 | 0.715025907 | 0.345419779 |
| 0.542874765 | 0.808796579 | 0.265921814 |
| 0.542874765 | 0.808796579 | 0.265921814 |
| 0.627767608 | 0.742369084 | 0.114601477 |
| 0.073486383 | 0.158640227 | 0.085153844 |
| 0.235474343 | 0.54005168 | 0.304577337 |
| 0.674350729 | 0.789566755 | 0.115216026 |
| 0.607038142 | 0.682336832 | 0.07529869 |
| 0.599537858 | 0.691103203 | 0.091565344 |
| 0.210237887 | 0.588761175 | 0.378523288 |
| 0.586857946 | 0.734682205 | 0.147824259 |
| 0.423495274 | 0.687116564 | 0.26362129 |
| 0.538960846 | 0.727109515 | 0.188148669 |
| 0.620354035 | 0.75465313 | 0.134299095 |
| 0.532717033 | 0.616487455 | 0.083770422 |
| 0.498813887 | 0.584318182 | 0.085504294 |
| 0.678953035 | 0.739146297 | 0.060193262 |
| 0.1234017 | 0.242491657 | 0.119089958 |
| 0.541202499 | 0.36 | -0.181202499 |
| 0.436494292 | 0.529718457 | 0.093224165 |
| 0.216910037 | 0.468468468 | 0.251558431 |
| 0.640611017 | 0.86770428 | 0.227093263 |
| 0.446282557 | 0.587155963 | 0.140873406 |

| | | |
|-------------|-------------|--------------|
| 0.4663162 | 0.522561863 | 0.056245663 |
| 0.24264926 | 0.375 | 0.13235074 |
| 0.131663468 | 0.251612903 | 0.119949435 |
| 0.404745912 | 0.549618321 | 0.144872408 |
| 0.534847382 | 0.610995851 | 0.076148469 |
| 0.668477784 | 0.742951907 | 0.074474123 |
| 0.359358912 | 0.697080292 | 0.33772138 |
| 0.432640232 | 0.579234973 | 0.146594741 |
| 0.070074745 | 0.213432836 | 0.143358091 |
| 0.253153153 | 0.172972973 | -0.08018018 |
| 0.463800925 | 0.286944046 | -0.176856879 |
| 0.414484048 | 0.286624204 | -0.127859844 |
| 0.229291225 | 0.372439479 | 0.143148254 |
| 0.471247009 | 0.701986755 | 0.230739746 |
| 0.583974021 | 0.501926782 | -0.082047239 |
| 0.62598962 | 0.705882353 | 0.079892733 |
| 0.872295866 | 0.962068966 | 0.0897731 |
| 0.514687668 | 0.578706062 | 0.064018394 |
| 0.78402011 | 0.845909091 | 0.061888981 |
| 0.532842085 | 0.645544554 | 0.11270247 |
| 0.569350964 | 0.705549264 | 0.1361983 |
| 0.489811615 | 0.732570239 | 0.242758624 |
| 0.678883801 | 0.780067082 | 0.101183281 |
| 0.633965396 | 0.707590212 | 0.073624816 |
| 0.299758097 | 0.382848392 | 0.083090295 |
| 0.651382543 | 0.710355987 | 0.058973444 |
| 0.412225004 | 0.345328283 | -0.066896722 |
| 0.038993309 | 0.115724382 | 0.076731073 |
| 0.532014573 | 0.515890292 | -0.016124281 |
| 0.551536313 | 0.582644628 | 0.031108315 |
| 0.562335583 | 0.658580413 | 0.096244831 |
| 0.531891351 | 0.581132075 | 0.049240724 |
| 0.435678149 | 0.565681445 | 0.130003296 |
| 0.501673106 | 0.739348371 | 0.237675265 |
| 0.667510015 | 0.740524781 | 0.073014767 |
| 0.756392094 | 0.77222545 | 0.015833357 |
| 0.335753178 | 0.552910053 | 0.217156875 |
| 0.293284869 | 0.523793103 | 0.230508235 |
| 0.555713266 | 0.62691914 | 0.071205874 |
| 0.664323113 | 0.62979684 | -0.034526273 |
| 0.602694881 | 0.030643514 | -0.572051367 |
| 0.19454143 | 0.129511677 | -0.065029753 |
| 0.715994725 | 0.735020901 | 0.019026176 |
| 0.508331714 | 0.347107438 | -0.161224276 |

| | | |
|-------------|-------------|--------------|
| 0.46810062 | 0.550542596 | 0.082441976 |
| 0.039305051 | 0.134808853 | 0.095503802 |
| 0.016509434 | 0.225490196 | 0.208980762 |
| 0.40548302 | 0.258101852 | -0.147381168 |
| 0.2378294 | 0.341798216 | 0.103968815 |
| 0.646922963 | 0.737884161 | 0.090961198 |
| 0.64253206 | 0.725077258 | 0.082545198 |
| 0.571485168 | 0.486666667 | -0.084818501 |
| 0.638162533 | 0.696165192 | 0.058002659 |
| 0.550361472 | 0.655993432 | 0.10563196 |
| 0.283125371 | 0.447852761 | 0.164727389 |
| 0.589828758 | 0.667037243 | 0.077208485 |
| 0.864993279 | 0.86559679 | 0.000603512 |
| 0.28735616 | 0.36062229 | 0.07326613 |
| 0.62314731 | 0.714689266 | 0.091541955 |
| 0.203401244 | 0.085781434 | -0.117619811 |
| 0.159574468 | 0.294117647 | 0.134543179 |
| 0.67570494 | 0.803191489 | 0.12748655 |
| 0.452457265 | 0.639175258 | 0.186717993 |
| 0.495312982 | 0.635052179 | 0.139739197 |
| 0.588560644 | 0.667110773 | 0.078550129 |
| 0.459039598 | 0.77310536 | 0.314065762 |
| 0.120472553 | 0.323058915 | 0.202586362 |
| 0.343886338 | 0.281976744 | -0.061909593 |
| 0.243205486 | 0.612244898 | 0.369039412 |
| 0.664365999 | 0.734870317 | 0.070504318 |
| 0.317984934 | 0.207692308 | -0.110292626 |
| 0.460708479 | 0.512729844 | 0.052021366 |
| 0.343322607 | 0.245327103 | -0.097995504 |
| 0.132071659 | 0.046242775 | -0.085828885 |
| 0.501013083 | 0.386436597 | -0.114576486 |
| 0.516063613 | 0.687943262 | 0.17187965 |
| 0.128336582 | 0.005714286 | -0.122622297 |
| 0.070386765 | 0.011173184 | -0.059213581 |
| 0.491304348 | 0.654545455 | 0.163241107 |
| 0.450084654 | 0.370396601 | -0.079688054 |
| 0.225691082 | 0.030075188 | -0.195615894 |
| 0.507595098 | 0.789007092 | 0.281411994 |
| 0.395391247 | 0.50990099 | 0.114509743 |
| 0.404123402 | 0.577761628 | 0.173638226 |
| 0.660001307 | 0.714527027 | 0.05452572 |
| 0.187014792 | 0.28125 | 0.094235208 |
| 0.470392919 | 0.396011396 | -0.074381523 |
| 0.410543882 | 0.324013158 | -0.086530724 |

| | | |
|-------------|-------------|--------------|
| 0.318674372 | 0.175675676 | -0.142998696 |
| 0.63810653 | 0.73431085 | 0.096204321 |
| 0.394402372 | 0.338983051 | -0.055419321 |
| 0.5171962 | 0.691171171 | 0.173974971 |
| 0.313583384 | 0.550395257 | 0.236811873 |
| 0.798460815 | 0.935123043 | 0.136662228 |
| 0.608752355 | 0.674893358 | 0.066141003 |
| 0.541311543 | 0.700503266 | 0.159191723 |
| 0.711585025 | 0.7 | -0.011585025 |
| 0.535624288 | 0.010785824 | -0.524838464 |
| 0.556500053 | 0.664884589 | 0.108384536 |
| 0.243205634 | 0.054512139 | -0.188693495 |
| 0.500960047 | 0.696266081 | 0.195306034 |
| 0.124758056 | 0.024725275 | -0.100032781 |
| 0.230600984 | 0.421052632 | 0.190451648 |
| 0.069907754 | 0.015364917 | -0.054542837 |
| 0.598461311 | 0.723785166 | 0.125323855 |
| 0.493619978 | 0.7 | 0.206380022 |
| 0.434689755 | 0.1424017 | -0.292288055 |
| 0.38455226 | 0.472520908 | 0.087968648 |
| 0.568687343 | 0.873873874 | 0.305186531 |
| 0.664169233 | 0.799498747 | 0.135329514 |
| 0.592633052 | 0.724035608 | 0.131402556 |
| 0.420821813 | 0.598726115 | 0.177904302 |
| 0.541565779 | 0.630136986 | 0.088571207 |
| 0.425723517 | 0.539823009 | 0.114099492 |
| 0.134800037 | 0.020520916 | -0.114279122 |
| 0.607767637 | 0.724445053 | 0.116677417 |
| 0.689972158 | 0.592105263 | -0.097866895 |
| 0.511043729 | 0.577386071 | 0.066342342 |
| 0.255998705 | 0.501501502 | 0.245502797 |
| 0.489266089 | 0.463017751 | -0.026248338 |
| 0.125070458 | 0.304473304 | 0.179402846 |
| 0.122741101 | 0.397207137 | 0.274466036 |
| 0.285423729 | 0.409961686 | 0.124537957 |
| 0.630506545 | 0.724246231 | 0.093739686 |
| 0.288315659 | 0.498547356 | 0.210231697 |
| 0.376529617 | 0.50144648 | 0.124916864 |
| 0.515212196 | 0.634615385 | 0.119403189 |
| 0.633369893 | 0.798181818 | 0.164811925 |
| 0.625310912 | 0.731292517 | 0.105981605 |
| 0.547410227 | 0.619373519 | 0.071963293 |
| 0.779309299 | 0.837988827 | 0.058679528 |
| 0.599543379 | 0.711833069 | 0.11228969 |

| | | |
|-------------|-------------|--------------|
| 0.695765271 | 0.751916246 | 0.056150975 |
| 0.584615962 | 0.03868472 | -0.545931243 |
| 0.14509426 | 0.018852459 | -0.126241801 |
| 0.085394156 | 0.6492891 | 0.563894944 |
| 0.64814555 | 0.737826685 | 0.089681135 |
| 0.686846829 | 0.711015119 | 0.02416829 |
| 0.50837983 | 0.676204996 | 0.167825166 |
| 0.695179616 | 0.762373775 | 0.067194159 |
| 0.443795103 | 0.33984375 | -0.103951353 |
| 0 | 0.07826087 | 0.07826087 |
| 0.157901622 | 0.275449102 | 0.11754748 |
| 0.454783816 | 0.542894281 | 0.088110465 |
| 0.535006041 | 0.667844523 | 0.132838482 |
| 0.540738908 | 0.641806824 | 0.101067916 |
| 0.429015313 | 0.65085389 | 0.221838577 |
| 0.525970464 | 0.683898114 | 0.15792765 |
| 0.401395848 | 0.670886076 | 0.269490228 |
| 0.581218586 | 0.681351441 | 0.100132854 |
| 0.501851864 | 0.639254386 | 0.137402522 |
| 0.047085065 | 0.154182879 | 0.107097814 |
| 0.439275017 | 0.575630252 | 0.136355235 |
| 0.470207651 | 0.956521739 | 0.486314089 |
| 0.526486842 | 0.63732147 | 0.110834629 |
| 0.478282357 | 0.701894317 | 0.22361196 |
| 0.256084821 | 0.317578773 | 0.061493952 |
| 0.464978656 | 0.623579368 | 0.158600712 |
| 0.571179564 | 0.716068643 | 0.144889079 |
| 0.489981575 | 0.739292365 | 0.24931079 |
| 0.697933308 | 0.813765182 | 0.115831874 |
| 0.658884814 | 0.794204116 | 0.135319302 |
| 0.624952169 | 0.512690355 | -0.112261814 |
| 0.495421016 | 0.65266559 | 0.157244574 |
| 0.172842176 | 0.133205558 | -0.039636618 |
| 0.545190495 | 0.624876262 | 0.079685767 |
| 0.600222423 | 0.722972973 | 0.12275055 |
| 0.516360629 | 0.62278481 | 0.106424182 |
| 0.553925999 | 0.496201052 | -0.057724947 |
| 0.622741091 | 0.682206511 | 0.059465419 |
| 0.066831232 | 0.282258065 | 0.215426833 |
| 0.43135589 | 0.634474328 | 0.203118438 |
| 0.622551109 | 0.809090909 | 0.1865398 |
| 0.605361953 | 0.684499314 | 0.079137361 |
| 0.403265145 | 0.516469038 | 0.113203893 |
| 0.598753881 | 0.676014874 | 0.077260993 |

| | | |
|-------------|-------------|--------------|
| 0.15274728 | 0.287096774 | 0.134349495 |
| 0.639705282 | 0.716262976 | 0.076557693 |
| 0.631434327 | 0.59559402 | -0.035840307 |
| 0.257750023 | 0.58698092 | 0.329230897 |
| 0.26426417 | 0.407934893 | 0.143670723 |
| 0.722241797 | 0.813476563 | 0.091234765 |
| 0.409482797 | 0.480549199 | 0.071066402 |
| 0.224341956 | 0.246742671 | 0.022400715 |
| 0.450920987 | 0.616165719 | 0.165244732 |
| 0.602779103 | 0.687351793 | 0.08457269 |
| 0.489766082 | 0.598958333 | 0.109192251 |
| 0.718772536 | 0.855967078 | 0.137194542 |
| 0.778914289 | 0.847113885 | 0.068199595 |
| 0.689667215 | 0.823529412 | 0.133862196 |
| 0.558507484 | 0.690513381 | 0.132005898 |
| 0.599432892 | 0.700350175 | 0.100917283 |
| 0.460295227 | 0.650898204 | 0.190602977 |
| 0.541795408 | 0.635363346 | 0.093567938 |
| 0.40331036 | 0.619329389 | 0.216019029 |
| 0.622843643 | 0.695450594 | 0.072606951 |
| 0.271642108 | 0.479828851 | 0.208186743 |
| 0.582644367 | 0.649535766 | 0.066891398 |
| 0.618140039 | 0.723856209 | 0.105716171 |
| 0.80022613 | 0.631953716 | -0.168272414 |
| 0.564043889 | 0.736529319 | 0.17248543 |
| 0.292738878 | 0.518404908 | 0.22566603 |
| 0.154867347 | 0.291457286 | 0.13658994 |
| 0.626327765 | 0.802197802 | 0.175870037 |
| 0.323920219 | 0.398809524 | 0.074889305 |
| 0.470901652 | 0.560899438 | 0.089997786 |
| 0.271973807 | 0.420704846 | 0.148731038 |
| 0.565490193 | 0.37922403 | -0.186266163 |
| 0.264202053 | 0.137675796 | -0.126526257 |
| 0.434455395 | 0.472407045 | 0.03795165 |
| 0.505794532 | 0.778803545 | 0.273009014 |
| 0.363953145 | 0.32295539 | -0.040997755 |
| 0.488391624 | 0.617858309 | 0.129466685 |
| 0.595938932 | 0.726804124 | 0.130865192 |
| 0.7073657 | 0.767486339 | 0.060120639 |
| 0.691198449 | 0.5845 | -0.106698449 |
| 0.270360491 | 0.366256591 | 0.095896099 |
| 0.421680662 | 0.356415007 | -0.065265655 |
| 0.459960824 | 0.42593492 | -0.034025904 |
| 0.240373201 | 0.261032864 | 0.020659663 |

| | | |
|-------------|-------------|--------------|
| 0.619879471 | 0.763837638 | 0.143958167 |
| 0.220804751 | 0.039473684 | -0.181331067 |
| 0.179913166 | 0.328798186 | 0.14888502 |
| 0.707092574 | 0.626902655 | -0.080189919 |
| 0.595562205 | 0.692939245 | 0.097377039 |
| 0.301323812 | 0.511695906 | 0.210372095 |
| 0.187055417 | 0.355400697 | 0.16834528 |
| 0.521208779 | 0.590979782 | 0.069771003 |
| 0.436817707 | 0.342745862 | -0.094071846 |
| 0.246829653 | 0.071052632 | -0.175777022 |
| 0.30945267 | 0.389635317 | 0.080182647 |
| 0.233205709 | 0.351893096 | 0.118687387 |
| 0.370304272 | 0.069565217 | -0.300739055 |
| 0.092829589 | 0.020813623 | -0.072015966 |
| 0.229874005 | 0.023391813 | -0.206482192 |
| 0.063017761 | 0.005882353 | -0.057135408 |
| 0.063017761 | 0.005882353 | -0.057135408 |
| 0.127654417 | 0.255319149 | 0.127664732 |
| 0.160308689 | 0.255091104 | 0.094782415 |
| 0.224707126 | 0.102449889 | -0.122257237 |
| 0.551097133 | 0.661417323 | 0.11032019 |
| 0.472219004 | 0.03113879 | -0.441080214 |
| 0.585243208 | 0.855570839 | 0.270327631 |
| 0.332120709 | 0.434210526 | 0.102089818 |
| 0.141828782 | 0.207174888 | 0.065346106 |
| 0.80592606 | 0.584337349 | -0.22158871 |
| 0.577222357 | 0.659645401 | 0.082423044 |
| 0.300971402 | 0.432291667 | 0.131320265 |
| 0.613245587 | 0.625482625 | 0.012237038 |
| 0.396175053 | 0.735294118 | 0.339119064 |
| 0.596698435 | 0.770186335 | 0.1734879 |
| 0.146977384 | 0.238437821 | 0.091460437 |
| 0.436963516 | 0.61831369 | 0.181350174 |
| 0.417997943 | 0.616642517 | 0.198644574 |
| 0.049814803 | 0.154884829 | 0.105070027 |
| 0.042297287 | 0.038975501 | -0.003321785 |
| 0.116338143 | 0.397291196 | 0.280953054 |
| 0.289918041 | 0.406896552 | 0.116978511 |
| 0.656484228 | 0.718241042 | 0.061756814 |
| 0.280412272 | 0.179132041 | -0.101280232 |
| 0.215888197 | 0.304469274 | 0.088581076 |
| 0.187291149 | 0.106060606 | -0.081230543 |
| 0.133885888 | 0.143576826 | 0.009690938 |
| 0.37713834 | 0.356324701 | -0.020813639 |

| | | |
|-------------|-------------|--------------|
| 0.580393485 | 0.797229219 | 0.216835734 |
| 0.71518799 | 0.696969697 | -0.018218293 |
| 0.60821112 | 0.676854754 | 0.068643634 |
| 0.208151666 | 0.154368932 | -0.053782734 |
| 0.755327798 | 0.659356725 | -0.095971073 |
| 0.619809818 | 0.708737864 | 0.088928046 |
| 0.265491651 | 0.625730994 | 0.360239343 |
| 0.035464301 | 0.175548589 | 0.140084288 |
| 0.21097778 | 0.733905579 | 0.5229278 |
| 0.266280602 | 0.192035967 | -0.074244636 |
| 0.366543758 | 0.506776181 | 0.140232423 |
| 0.202322473 | 0.120786517 | -0.081535956 |
| 0.12133984 | 0.248079034 | 0.126739194 |
| 0.275362319 | 0.445595855 | 0.170233536 |
| 0.275362319 | 0.445595855 | 0.170233536 |
| 0.178060064 | 0.046391753 | -0.131668311 |
| 0.108426695 | 0.170564746 | 0.062138051 |
| 0.091034754 | 0.195178849 | 0.104144096 |
| 0.501434817 | 0.441365153 | -0.060069664 |
| 0.699651679 | 0.794300518 | 0.094648839 |
| 0.259076871 | 0.054848618 | -0.204228253 |
| 0.632035163 | 0.726511628 | 0.094476465 |
| 0.326920035 | 0.24204874 | -0.084871294 |
| 0.70714013 | 0.891719745 | 0.184579615 |
| 0.01265803 | 0.012480499 | -0.000177531 |
| 0.359469321 | 0.548523895 | 0.189054574 |
| 0.469305396 | 0.521419009 | 0.052113613 |
| 0.339448645 | 0.264653641 | -0.074795004 |
| 0.583372851 | 0.651991614 | 0.068618763 |
| 0.981918456 | 0.915116279 | -0.066802177 |
| 0.450550651 | 0.615248227 | 0.164697576 |
| 0.031546093 | 0.152222578 | 0.120676485 |
| 0.537599606 | 0.608779631 | 0.071180025 |
| 0.531124245 | 0.58005698 | 0.048932735 |
| 0.598170934 | 0.676817548 | 0.078646614 |
| 0.15755102 | 0.693430657 | 0.535879637 |
| 0.299102605 | 0.500168748 | 0.201066142 |
| 0.299816865 | 0.653658537 | 0.353841672 |
| 0.119156683 | 0.174092409 | 0.054935726 |
| 0.723716789 | 0.800596462 | 0.076879674 |
| 0.391377368 | 0.510710739 | 0.119333371 |
| 0.323027023 | 0.482327992 | 0.15930097 |
| 0.509912332 | 0.627597672 | 0.117685341 |
| 0.140176916 | 0.287848101 | 0.147671185 |

| | | |
|-------------|-------------|--------------|
| 0.142246393 | 0.289002558 | 0.146756165 |
| 0.662099922 | 0.741235392 | 0.07913547 |
| 0.671275108 | 0.754677755 | 0.083402647 |
| 0.356606239 | 0.164728682 | -0.191877557 |
| 0.751653212 | 0.637982196 | -0.113671016 |
| 0.265529977 | 0.509863429 | 0.244333453 |
| 0.332668072 | 0.488412514 | 0.155744443 |
| 0.526260791 | 0.615176152 | 0.088915361 |
| 0.594907086 | 0.707195535 | 0.112288449 |
| 0.178848522 | 0.391896869 | 0.213048347 |
| 0.586815101 | 0.648099821 | 0.061284719 |
| 0.748198009 | 0.826123128 | 0.077925119 |
| 0.70123531 | 0.783351121 | 0.082115811 |
| 0.295837321 | 0.536312849 | 0.240475529 |
| 0.426637945 | 0.554813565 | 0.128175619 |
| 0.565630137 | 0.67602543 | 0.110395293 |
| 0.579274375 | 0.550693703 | -0.028580672 |
| 0.445049202 | 0.577299413 | 0.132250211 |
| 0.632108033 | 0.738872404 | 0.106764371 |
| 0.460498913 | 0.535410011 | 0.074911098 |
| 0.613346341 | 0.535347777 | -0.077998565 |
| 0.592520567 | 0.690655614 | 0.098135047 |
| 0.280506289 | 0.463894967 | 0.183388679 |
| 0.546684103 | 0.658536585 | 0.111852482 |
| 0.472759947 | 0.557324841 | 0.084564894 |
| 0.516920189 | 0.587548638 | 0.070628449 |
| 0.476979434 | 0.560578662 | 0.083599228 |
| 0.658005368 | 0.727272727 | 0.069267359 |
| 0.45351158 | 0.551978538 | 0.098466958 |
| 0.610450227 | 0.684782609 | 0.074332381 |
| 0.53145637 | 0.391534392 | -0.139921978 |
| 0.564367816 | 0.718390805 | 0.154022989 |
| 0.199565474 | 0.515087123 | 0.315521649 |
| 0.319915622 | 0.644649258 | 0.324733636 |
| 0.749843101 | 0.815688997 | 0.065845895 |
| 0.723877036 | 0.788203086 | 0.06432605 |
| 0.202873563 | 0.149584488 | -0.053289076 |
| 0.592292397 | 0.685386563 | 0.093094166 |
| 0.698841699 | 0.816753927 | 0.117912228 |
| 0.337618402 | 0.441187523 | 0.103569121 |
| 0.833419164 | 0.906019007 | 0.072599844 |
| 0.758349086 | 0.764011799 | 0.005662713 |
| 0.57955002 | 0.650438169 | 0.070888149 |
| 0.479014683 | 0.5995086 | 0.120493916 |

| | | |
|-------------|-------------|--------------|
| 0.077173461 | 0.239043825 | 0.161870364 |
| 0.705934277 | 0.778369521 | 0.072435244 |
| 0.534925777 | 0.675879397 | 0.14095362 |
| 0.493020542 | 0.613636364 | 0.120615822 |
| 0.553652482 | 0.829268293 | 0.27561581 |
| 0.243693694 | 0.306532663 | 0.06283897 |
| 0.523990316 | 0.617117117 | 0.093126801 |
| 0.225713082 | 0.541574279 | 0.315861198 |
| 0.234503604 | 0.364837398 | 0.130333795 |
| 0.313423916 | 0.530351438 | 0.216927522 |
| 0.352741268 | 0.251908397 | -0.100832871 |
| 0.055378754 | 0.223214286 | 0.167835531 |
| 0.609676647 | 0.553864638 | -0.055812009 |
| 0.537020169 | 0.22488408 | -0.312136089 |
| 0.494116521 | 0.762863535 | 0.268747014 |
| 0.660623695 | 0.757834461 | 0.097210766 |
| 0.444403153 | 0.542510121 | 0.098106969 |
| 0.663716464 | 0.751329787 | 0.087613324 |
| 0.208463819 | 0.363636364 | 0.155172545 |
| 0.497130711 | 0.655561829 | 0.158431119 |
| 0.278842526 | 0.520107239 | 0.241264713 |
| 0.043445122 | 0.310344828 | 0.266899706 |
| 0.655355291 | 0.648233741 | -0.007121551 |
| 0.589442843 | 0.715455476 | 0.126012633 |
| 0.552141259 | 0.389587074 | -0.162554185 |
| 0.418769782 | 0.522458629 | 0.103688847 |
| 0.546270052 | 0.660333909 | 0.114063857 |
| 0.277350211 | 0.365461847 | 0.088111636 |
| 0.265609342 | 0.543859649 | 0.278250307 |
| 0.29258956 | 0.446397188 | 0.153807628 |
| 0.29258956 | 0.446397188 | 0.153807628 |
| 0.631297919 | 0.774834437 | 0.143536518 |
| 0.182728618 | 0.29468599 | 0.111957372 |
| 0.753830846 | 0.832335329 | 0.078504484 |
| 0 | 0.084507042 | 0.084507042 |
| 0.552840356 | 0.654013962 | 0.101173606 |
| 0.551941294 | 0.478645833 | -0.073295461 |
| 0.613748968 | 0.710869565 | 0.097120597 |
| 0.380177722 | 0.476441917 | 0.096264195 |
| 0.628938939 | 0.761453397 | 0.132514458 |
| 0.343895807 | 0.440680822 | 0.096785015 |
| 0.728619037 | 0.855044074 | 0.126425037 |
| 0.588358031 | 0.698795181 | 0.11043715 |
| 0.43063128 | 0.222610723 | -0.208020557 |

| | | |
|-------------|-------------|--------------|
| 0.646194278 | 0.707050923 | 0.060856646 |
| 0.71436917 | 0.735087719 | 0.02071855 |
| 0.314588226 | 0.257936508 | -0.056651718 |
| 0.368189369 | 0.506024096 | 0.137834728 |
| 0.407122841 | 0.755006676 | 0.347883835 |
| 0.374999434 | 0.741586538 | 0.366587104 |
| 0.758214161 | 0.840698869 | 0.082484708 |
| 0.122019236 | 0.119548023 | -0.002471214 |
| 0.321462957 | 0.469615728 | 0.148152771 |
| 0.687133366 | 0.484576907 | -0.202556459 |
| 0.195073037 | 0.196018377 | 0.000945339 |
| 0.12639064 | 0.07879925 | -0.047591391 |
| 0.450309171 | 0.577769626 | 0.127460454 |
| 0.405083934 | 0.460635557 | 0.055551623 |
| 0.624456842 | 0.703703704 | 0.079246861 |
| 0.556327419 | 0.479784367 | -0.076543052 |
| 0.524881366 | 0.727272727 | 0.202391361 |
| 0.324568522 | 0.399408284 | 0.074839762 |
| 0.603048926 | 0.628252788 | 0.025203862 |
| 0.627507407 | 0.564254062 | -0.063253345 |
| 0.681486301 | 0.736077482 | 0.054591181 |
| 0.142045455 | 0.415384615 | 0.273339161 |
| 0.504073737 | 0.597785606 | 0.09371187 |
| 0.504402712 | 0.771362587 | 0.266959874 |
| 0.150779859 | 0.54200542 | 0.391225561 |
| 0.525 | 0.392857143 | -0.132142857 |
| 0.718954745 | 0.614398794 | -0.104555951 |
| 0.234224265 | 0.292607223 | 0.058382958 |
| 0.781412218 | 0.858254105 | 0.076841887 |
| 0.064477644 | 0.079759519 | 0.015281875 |
| 0.111079154 | 0.337243402 | 0.226164248 |
| 0.563931026 | 0.557405567 | -0.006525459 |
| 0.470432246 | 0.329700272 | -0.140731974 |
| 0.417408935 | 0.206732404 | -0.210676531 |
| 0.263326461 | 0.063118229 | -0.200208232 |
| 0.538499437 | 0.68907563 | 0.150576193 |
| 0.500213002 | 0.705344333 | 0.20513133 |
| 0.33452272 | 0.485140872 | 0.150618153 |
| 0.595395888 | 0.640235911 | 0.044840023 |
| 0.524990838 | 0.313842482 | -0.211148356 |
| 0.311258321 | 0.174965422 | -0.136292899 |
| 0.407395096 | 0.249519539 | -0.157875557 |
| 0.712921175 | 0.77488727 | 0.061966095 |
| 0.526403874 | 0.763329706 | 0.236925832 |

| | | |
|-------------|-------------|--------------|
| 0.092342477 | 0.016434893 | -0.075907584 |
| 0.407755998 | 0.399688958 | -0.00806704 |
| 0.88952336 | 0.737201365 | -0.152321995 |
| 0.289110156 | 0.393617021 | 0.104506865 |
| 0.738461538 | 0.835303388 | 0.09684185 |
| 0.381942592 | 0.256058158 | -0.125884434 |
| 0.375361176 | 0.755102041 | 0.379740865 |
| 0.577040026 | 0.63256785 | 0.055527823 |
| 0.114421711 | 0.041841004 | -0.072580707 |
| 0.007692308 | 0.072580645 | 0.064888337 |
| 0.69109127 | 0.760752688 | 0.069661418 |
| 0.597988506 | 0.716763006 | 0.1187745 |
| 0.134268313 | 0.04691689 | -0.087351423 |
| 0.460017469 | 0.566784013 | 0.106766545 |
| 0.400015756 | 0.597472924 | 0.197457168 |
| 0.244246134 | 0.373658537 | 0.129412403 |
| 0.218922102 | 0.332348597 | 0.113426494 |
| 0.077386543 | 0.200172563 | 0.12278602 |
| 0.64058062 | 0.71007371 | 0.06949309 |
| 0.207292338 | 0.421746293 | 0.214453955 |
| 0.458406733 | 0.440705128 | -0.017701605 |
| 0.438138637 | 0.561497326 | 0.123358689 |
| 0.732083311 | 0.867659222 | 0.135575912 |
| 0.625351814 | 0.706024679 | 0.080672865 |
| 0.568731749 | 0.871817776 | 0.303086026 |
| 0.559334671 | 0.843938091 | 0.28460342 |
| 0.45073394 | 0.567079208 | 0.116345268 |
| 0.595916667 | 0.686178862 | 0.090262195 |
| 0.525996225 | 0.625316456 | 0.099320231 |
| 0.239456393 | 0.075444324 | -0.164012069 |
| 0.62262423 | 0.69156837 | 0.068944141 |
| 0.242922484 | 0.422256098 | 0.179333613 |
| 0.128676317 | 0.444299391 | 0.315623074 |
| 0.576359854 | 0.664478092 | 0.088118238 |
| 0.133984558 | 0.204528853 | 0.070544296 |
| 0.534208001 | 0.592449355 | 0.058241355 |
| 0.679051776 | 0.740439382 | 0.061387605 |
| 0.456742077 | 0.595673877 | 0.1389318 |
| 0.255187357 | 0.138050043 | -0.117137314 |
| 0.319773046 | 0.65831758 | 0.338544534 |
| 0.548865782 | 0.620209059 | 0.071343278 |
| 0.252436893 | 0.382631126 | 0.130194234 |
| 0.256405834 | 0.2703677 | 0.013961866 |
| 0.376647401 | 0.48815836 | 0.111510959 |

| | | |
|-------------|-------------|--------------|
| 0.536219209 | 0.654330621 | 0.118111411 |
| 0.389574101 | 0.562085671 | 0.17251157 |
| 0.597805553 | 0.781502173 | 0.183696619 |
| 0.125994742 | 0.281716418 | 0.155721676 |
| 0.500623331 | 0.572118286 | 0.071494955 |
| 0.111479359 | 0.295229523 | 0.183750164 |
| 0.590886622 | 0.694798301 | 0.10391168 |
| 0.570585112 | 0.692847125 | 0.122262013 |
| 0.655713211 | 0.727067329 | 0.071354119 |
| 0.605607828 | 0.702261048 | 0.09665322 |
| 0.54172447 | 0.438240271 | -0.1034842 |
| 0.326699627 | 0.015801354 | -0.310898273 |
| 0.583461967 | 0.702908587 | 0.11944662 |
| 0.773287822 | 0.841185041 | 0.067897219 |
| 0.599564545 | 0.303247111 | -0.296317435 |
| 0.588161596 | 0.693965517 | 0.105803921 |
| 0.758994977 | 0.831466667 | 0.07247169 |
| 0.811366383 | 0.054418807 | -0.756947576 |
| 0.527724239 | 0.674331551 | 0.146607311 |
| 0.50226669 | 0.444444444 | -0.057822245 |
| 0.632373135 | 0.59071326 | -0.041659876 |
| 0.654578998 | 0.527917384 | -0.126661615 |
| 0.27031204 | 0.375502008 | 0.105189968 |
| 0.449501789 | 0.510672359 | 0.06117057 |
| 0.50829969 | 0.616956851 | 0.108657161 |
| 0.76808719 | 0.831423895 | 0.063336706 |
| 0.613313512 | 0.472985782 | -0.14032773 |
| 0.466742671 | 0.518481518 | 0.051738847 |
| 0.746697753 | 0.596543952 | -0.150153801 |
| 0.520152995 | 0.582724252 | 0.062571258 |
| 0.678772166 | 0.674174174 | -0.004597992 |
| 0.539755779 | 0.717948718 | 0.178192939 |
| 0.539755779 | 0.717948718 | 0.178192939 |
| 0.187326195 | 0.263015551 | 0.075689356 |
| 0.273082978 | 0.25198939 | -0.021093588 |
| 0.380580729 | 0.455390335 | 0.074809605 |
| 0.090664849 | 0.277207392 | 0.186542543 |
| 0.547737457 | 0.65129683 | 0.103559373 |
| 0.111693623 | 0.035801465 | -0.075892159 |
| 0.531237323 | 0.707368421 | 0.176131099 |
| 0.046338349 | 0.1825226 | 0.136184252 |
| 0.332316629 | 0.53137045 | 0.19905382 |
| 0.602773155 | 0.699443414 | 0.096670258 |
| 0.335371609 | 0.168953069 | -0.16641854 |

| | | |
|-------------|-------------|--------------|
| 0.433944154 | 0.570588235 | 0.136644082 |
| 0.464449178 | 0.568115942 | 0.103666764 |
| 0.524578764 | 0.534849952 | 0.010271188 |
| 0.407433576 | 0.521662246 | 0.11422867 |
| 0.413138515 | 0.554466231 | 0.141327716 |
| 0.382220857 | 0.561576355 | 0.179355498 |
| 0.583079452 | 0.726624738 | 0.143545286 |
| 0.622774515 | 0.824945295 | 0.20217078 |
| 0.478418413 | 0.5522008 | 0.073782387 |
| 0.705302729 | 0.345614035 | -0.359688694 |
| 0.622004207 | 0.681054953 | 0.059050746 |
| 0.650565262 | 0.544631307 | -0.105933955 |
| 0.376693727 | 0.406866953 | 0.030173226 |
| 0.034800706 | 0.059548255 | 0.024747549 |
| 0.48098469 | 0.663075887 | 0.182091197 |
| 0.316716981 | 0.018099548 | -0.298617433 |
| 0.663808802 | 0.762565469 | 0.098756667 |
| 0.461699093 | 0.571132034 | 0.109432941 |
| 0.625491495 | 0.645204263 | 0.019712767 |
| 0.717772574 | 0.633256881 | -0.084515694 |
| 0.493511312 | 0.514427412 | 0.0209161 |
| 0.48968287 | 0.512752858 | 0.023069988 |
| 0.750059358 | 0.644736842 | -0.105322515 |
| 0.534542559 | 0.612470567 | 0.077928009 |
| 0.040397185 | 0.129310345 | 0.08891316 |
| 0.377825362 | 0.587453261 | 0.209627899 |
| 0.509330088 | 0.802425107 | 0.293095019 |
| 0.179935924 | 0.057324841 | -0.122611083 |
| 0.567052961 | 0.665466448 | 0.098413487 |
| 0.578973632 | 0.704162695 | 0.125189063 |
| 0.493425084 | 0.573418329 | 0.079993246 |
| 0.039262971 | 0.135906928 | 0.096643957 |
| 0.59072478 | 0.72826087 | 0.13753609 |
| 0.066277402 | 0.225824483 | 0.159547081 |
| 0.831867168 | 0.925324675 | 0.093457507 |
| 0.341999586 | 0.563885956 | 0.221886369 |
| 0.28245942 | 0.348497157 | 0.066037737 |
| 0.493903639 | 0.63617245 | 0.142268811 |
| 0.418665605 | 0.546666667 | 0.128001062 |
| 0.625784047 | 0.683008628 | 0.057224581 |
| 0.043701121 | 0.098207327 | 0.054506205 |
| 0.394000854 | 0.478153629 | 0.084152775 |
| 0.481491874 | 0.556886228 | 0.075394353 |
| 0.526010268 | 0.535087719 | 0.009077452 |

| | | |
|-------------|-------------|--------------|
| 0.203492663 | 0.094713656 | -0.108779006 |
| 0.635473453 | 0.722373806 | 0.086900354 |
| 0.624642817 | 0.73000406 | 0.105361243 |
| 0.230220368 | 0.357976654 | 0.127756286 |
| 0.521442586 | 0.634560907 | 0.11311832 |
| 0.040298659 | 0.213483146 | 0.173184487 |
| 0.552038479 | 0.643957346 | 0.091918867 |
| 0.613926174 | 0.768253968 | 0.154327794 |
| 0.587751137 | 0.666666667 | 0.078915529 |
| 0.543529855 | 0.695348837 | 0.151818983 |
| 0.808424329 | 0.883566978 | 0.075142649 |
| 0.661833537 | 0.736485533 | 0.074651996 |
| 0.397429666 | 0.424635845 | 0.027206179 |
| 0.587189758 | 0.63215859 | 0.044968833 |
| 0.023091801 | 0.125142207 | 0.102050406 |
| 0.317287073 | 0.433102959 | 0.115815887 |
| 0.173848684 | 0.044152745 | -0.12969594 |
| 0.074641033 | 0.514943074 | 0.440302041 |
| 0.446504041 | 0.564752596 | 0.118248555 |
| 0.45252327 | 0.313136729 | -0.139386541 |
| 0.729299944 | 0.798877732 | 0.069577788 |
| 0.597510453 | 0.761209379 | 0.163698926 |
| 0.787746887 | 0.857142857 | 0.06939597 |
| 0.038577212 | 0.086157381 | 0.047580169 |
| 0.170651181 | 0.069743935 | -0.100907246 |
| 0.626544479 | 0.741863905 | 0.115319426 |
| 0.561561306 | 0.704099822 | 0.142538516 |
| 0.178758761 | 0.298319328 | 0.119560566 |
| 0.38867041 | 0.54597975 | 0.15730934 |
| 0.725496103 | 0.59384858 | -0.131647522 |
| 0.656215616 | 0.596426371 | -0.059789245 |
| 0.535590874 | 0.611135403 | 0.075544529 |
| 0.620922417 | 0.684890611 | 0.063968193 |
| 0.310552476 | 0.185964223 | -0.124588253 |
| 0.632942521 | 0.739394707 | 0.106452186 |
| 0.533232722 | 0.307488987 | -0.225743735 |
| 0.542942901 | 0.511167147 | -0.031775754 |
| 0.486095396 | 0.646956522 | 0.160861126 |
| 0.043198456 | 0.108323133 | 0.065124678 |
| 0.490062073 | 0.502617801 | 0.012555728 |
| 0.564936055 | 0.673952641 | 0.109016586 |
| 0.579298345 | 0.682692308 | 0.103393963 |
| 0.443290043 | 0.263157895 | -0.180132149 |
| 0.613551946 | 0.67651907 | 0.062967124 |

| | | |
|-------------|-------------|--------------|
| 0.588872505 | 0.661324786 | 0.072452282 |
| 0.550038115 | 0.399314808 | -0.150723307 |
| 0.038293248 | 0.045016077 | 0.006722829 |
| 0.038293248 | 0.045016077 | 0.006722829 |
| 0.208191795 | 0.002557545 | -0.20563425 |
| 0.383802017 | 0.564444444 | 0.180642427 |
| 0.726704638 | 0.774879227 | 0.048174589 |
| 0.604173986 | 0.418972332 | -0.185201654 |
| 0.604173986 | 0.418972332 | -0.185201654 |
| 0.058662061 | 0.692105263 | 0.633443202 |
| 0.664674732 | 0.731888035 | 0.067213303 |
| 0.054252509 | 0.038621509 | -0.015631 |
| 0.597348358 | 0.691756272 | 0.094407914 |
| 0.041377772 | 0.015498652 | -0.02587912 |
| 0.414208041 | 0.738266151 | 0.32405811 |
| 0.618280117 | 0.71095269 | 0.092672573 |
| 0.219226065 | 0.350579839 | 0.131353775 |
| 0.338628007 | 0.410710073 | 0.072082066 |
| 0.793594254 | 0.859302326 | 0.065708072 |
| 0.547572042 | 0.514260512 | -0.03331153 |
| 0.210459733 | 0.058773424 | -0.151686309 |
| 0.52275459 | 0.802547771 | 0.279793181 |
| 0.210459733 | 0.058773424 | -0.151686309 |
| 0.687541133 | 0.743737554 | 0.056196421 |
| 0.372643233 | 0.341820152 | -0.030823082 |
| 0.40823822 | 0.37854129 | -0.02969693 |
| 0.488788595 | 0.490895438 | 0.002106844 |
| 0.449787192 | 0.301075269 | -0.148711923 |
| 0.767357084 | 0.796875 | 0.029517916 |
| 0.389133632 | 0.591983556 | 0.202849924 |
| 0.236836182 | 0.393192488 | 0.156356306 |
| 0.093855796 | 0.423963134 | 0.330107338 |
| 0.758708636 | 0.903345725 | 0.144637089 |
| 0.594889233 | 0.690219561 | 0.095330328 |
| 0.468486791 | 0.529590949 | 0.061104158 |
| 0.355369521 | 0.598360656 | 0.242991134 |
| 0.539087611 | 0.512752858 | -0.026334752 |
| 0.487745098 | 0.320945946 | -0.166799152 |
| 0.398096874 | 0.563717583 | 0.165620709 |
| 0.22037037 | 0.086206897 | -0.134163474 |
| 0.567388633 | 0.666113744 | 0.098725111 |
| 0.61976754 | 0.691176471 | 0.071408931 |
| 0.565178571 | 0.530405405 | -0.034773166 |
| 0.409484202 | 0.550505051 | 0.141020848 |

| | | |
|-------------|-------------|--------------|
| 0.601731033 | 0.696242171 | 0.094511138 |
| 0.481610353 | 0.685543964 | 0.203933611 |
| 0.505032161 | 0.618320611 | 0.11328845 |
| 0.742002833 | 0.840772818 | 0.098769985 |
| 0.398317072 | 0.599428338 | 0.201111266 |
| 0.350392112 | 0.584946237 | 0.234554125 |
| 0.296275154 | 0.605670103 | 0.309394949 |
| 0.364173937 | 0.042068361 | -0.322105576 |
| 0.407552161 | 0.699008499 | 0.291456338 |
| 0.110693934 | 0.01891253 | -0.091781405 |
| 0.362271103 | 0.301291793 | -0.06097931 |
| 0.170362161 | 0.078125 | -0.092237161 |
| 0.0199127 | 0.063520871 | 0.043608171 |
| 0.56001876 | 0.622429907 | 0.062411146 |
| 0.054372514 | 0.122762148 | 0.068389635 |
| 0.064309043 | 0.09346991 | 0.029160868 |
| 0.631299226 | 0.696685879 | 0.065386653 |
| 0.154926354 | 0.359756098 | 0.204829744 |
| 0.483123596 | 0.556030359 | 0.072906763 |
| 0.442777977 | 0.544513458 | 0.10173548 |
| 0.718314009 | 0.809458155 | 0.091144146 |
| 0.672407889 | 0.765076036 | 0.092668147 |
| 0.668536589 | 0.751669139 | 0.083132551 |
| 0.651077098 | 0.756704981 | 0.105627883 |
| 0.161499193 | 0.245006658 | 0.083507465 |
| 0.277636484 | 0.418341709 | 0.140705225 |
| 0.052334862 | 0.204938272 | 0.152603409 |
| 0.211598746 | 0.307692308 | 0.096093562 |
| 0.03042247 | 0.095272727 | 0.064850257 |
| 0.678482162 | 0.839319471 | 0.160837308 |
| 0.641233766 | 0.485436893 | -0.155796873 |
| 0.50046798 | 0.58272328 | 0.082255299 |
| 0.87099431 | 0.926315789 | 0.05532148 |
| 0.824797844 | 0.727346939 | -0.097450905 |
| 0.522791684 | 0.730569948 | 0.207778264 |
| 0.717828588 | 0.727678571 | 0.009849983 |
| 0.657882487 | 0.71627907 | 0.058396583 |
| 0.513725111 | 0.447777778 | -0.065947333 |
| 0.415570175 | 0.82 | 0.404429825 |
| 0.267106346 | 0.222520107 | -0.044586239 |
| 0.551318338 | 0.670414391 | 0.119096053 |
| 0.200116123 | 0.656401945 | 0.456285822 |
| 0.322676488 | 0.473856209 | 0.151179721 |
| 0.053913368 | 0.272 | 0.218086632 |

| | | |
|-------------|-------------|--------------|
| 0.485612821 | 0.398860399 | -0.086752422 |
| 0.159736904 | 0.136069114 | -0.023667789 |
| 0.077615229 | 0.328502415 | 0.250887186 |
| 0.040398644 | 0.258007117 | 0.217608473 |
| 0.17710143 | 0.265292771 | 0.088191341 |
| 0.254314543 | 0.328923632 | 0.074609089 |
| 0.022439016 | 0.184979138 | 0.162540122 |
| 0.744953167 | 0.831818182 | 0.086865015 |
| 0.027150445 | 0.137288136 | 0.110137691 |
| 0.524394387 | 0.653726708 | 0.129332321 |
| 0.057754239 | 0.006079027 | -0.051675212 |
| 0.053619878 | 0.143617021 | 0.089997143 |
| 0.657486586 | 0.601503759 | -0.055982827 |
| 0.889829474 | 0.618055556 | -0.271773919 |
| 0.788369776 | 0.695852535 | -0.092517242 |
| 0.889829474 | 0.618055556 | -0.271773919 |
| 0.774483799 | 0.649606299 | -0.124877499 |
| 0.778952532 | 0.795604396 | 0.016651864 |
| 0.537144029 | 0.597268777 | 0.060124748 |
| 0.536496014 | 0.594951764 | 0.05845575 |
| 0.536109665 | 0.594249631 | 0.058139965 |
| 0.403745645 | 0.484615385 | 0.08086974 |
| 0.561872574 | 0.653444676 | 0.091572102 |
| 0.572825381 | 0.653409091 | 0.08058371 |
| 0.703115019 | 0.814385151 | 0.111270132 |
| 0.312592593 | 0.664850136 | 0.352257544 |
| 0.783035714 | 0.662251656 | -0.120784059 |
| 0.675789084 | 0.859317585 | 0.183528501 |
| 0.733854626 | 0.819148936 | 0.085294311 |
| 0.772492829 | 0.864150943 | 0.091658115 |
| 0.81751191 | 0.764347826 | -0.053164084 |
| 0.706521036 | 0.715712988 | 0.009191952 |
| 0.476478147 | 0.510344828 | 0.03386668 |
| 0.798192437 | 0.865800866 | 0.067608429 |
| 0.731039785 | 0.788888889 | 0.057849104 |
| 0.845185125 | 0.945 | 0.099814875 |
| 0.684120594 | 0.686486486 | 0.002365892 |
| 0.531931464 | 0.746820809 | 0.214889345 |
| 0.800645393 | 0.924296675 | 0.123651282 |
| 0.7201854 | 0.831932773 | 0.111747373 |
| 0.791611092 | 0.874159462 | 0.08254837 |
| 0.346976247 | 0.379182156 | 0.032205909 |
| 0.088380513 | 0.136842105 | 0.048461592 |
| 0.26266235 | 0.457317073 | 0.194654723 |

| | | |
|-------------|-------------|--------------|
| 0.793895631 | 0.891518738 | 0.097623107 |
| 0.622665541 | 0.623376623 | 0.000711083 |
| 0.295593802 | 0.291775457 | -0.003818345 |
| 0.571890344 | 0.653918955 | 0.082028611 |
| 0.135114657 | 0.401041667 | 0.26592701 |
| 0.697828859 | 0.74009901 | 0.042270151 |
| 0.519736524 | 0.707732634 | 0.18799611 |
| 0.803157193 | 0.74248927 | -0.060667923 |
| 0.226534823 | 0.039087948 | -0.187446875 |
| 0.53355536 | 0.658189655 | 0.124634296 |
| 0.638363716 | 0.81588785 | 0.177524134 |
| 0.545844649 | 0.710401891 | 0.164557242 |
| 0.359068895 | 0.282586027 | -0.076482868 |
| 0.508483004 | 0.611007463 | 0.102524458 |
| 0.457202429 | 0.423984891 | -0.033217538 |
| 0.122835355 | 0.260495156 | 0.137659801 |
| 0.25170409 | 0.424271845 | 0.172567755 |
| 0.751061386 | 0.823571429 | 0.072510043 |
| 0.483339959 | 0.467353952 | -0.015986007 |
| 0.483339959 | 0.467353952 | -0.015986007 |
| 0.556514293 | 0.653327534 | 0.09681324 |
| 0.211129296 | 0.346938776 | 0.135809479 |
| 0.264481707 | 0.404494382 | 0.140012675 |
| 0.625209844 | 0.703011423 | 0.077801579 |
| 0.303920461 | 0.557170543 | 0.253250081 |
| 0.594388177 | 0.642572223 | 0.048184046 |
| 0.606321919 | 0.633826928 | 0.027505009 |
| 0.516319669 | 0.623777988 | 0.107458319 |
| 0.249013678 | 0.425287356 | 0.176273678 |
| 0.353139498 | 0.440860215 | 0.087720717 |
| 0.295122653 | 0.40536193 | 0.110239278 |
| 0.518092105 | 0.373333333 | -0.144758772 |
| 0.717539186 | 0.84893617 | 0.131396985 |
| 0.406658998 | 0.500325098 | 0.093666099 |
| 0.63534991 | 0.758700696 | 0.123350786 |
| 0.063723506 | 0.202166065 | 0.138442559 |
| 0.26981254 | 0.393272962 | 0.123460422 |
| 0.780870626 | 0.906504065 | 0.125633439 |
| 0.538368385 | 0.76459144 | 0.226223054 |
| 0.576748648 | 0.011568718 | -0.56517993 |
| 0.564255147 | 0.506843546 | -0.057411601 |
| 0.319121128 | 0.270173647 | -0.048947482 |
| 0.563877 | 0.651706485 | 0.087829484 |
| 0.611001816 | 0.782426778 | 0.171424962 |

| | | |
|-------------|-------------|--------------|
| 0.661325743 | 0.758734753 | 0.09740901 |
| 0.485959141 | 0.727089627 | 0.241130487 |
| 0.087882546 | 0.160238569 | 0.072356023 |
| 0.038238962 | 0.122562674 | 0.084323712 |
| 0.038515986 | 0.841178257 | 0.802662271 |
| 0.589482948 | 0.742366412 | 0.152883464 |
| 0.594081054 | 0.700148441 | 0.106067387 |
| 0.491021281 | 0.674796748 | 0.183775467 |
| 0.754224734 | 0.454167997 | -0.300056737 |
| 0.551855794 | 0.734354676 | 0.182498882 |
| 0.74622779 | 0.44688172 | -0.29934607 |
| 0.656167979 | 0.712468193 | 0.056300214 |
| 0.017964592 | 0.096153846 | 0.078189255 |
| 0.734302828 | 0.470907298 | -0.26339553 |
| 0.620443075 | 0.639344262 | 0.018901187 |
| 0.436045609 | 0.284277879 | -0.15176773 |
| 0.627676729 | 0.358702065 | -0.268974664 |
| 0.500069891 | 0.634146341 | 0.13407645 |
| 0.771619863 | 0.711507293 | -0.06011257 |
| 0.669386383 | 0.525974026 | -0.143412357 |
| 0.372960264 | 0.55240062 | 0.179440356 |
| 0.552417791 | 0.657317073 | 0.104899283 |
| 0.510020831 | 0.809405941 | 0.29938511 |
| 0.534979973 | 0.603624009 | 0.068644036 |
| 0.754194092 | 0.869813278 | 0.115619186 |
| 0.270290345 | 0.681137725 | 0.410847379 |
| 0.577470098 | 0.681438127 | 0.103968029 |
| 0.182595183 | 0.352941176 | 0.170345994 |
| 0.633537727 | 0.470125786 | -0.163411941 |
| 0.418217364 | 0.59141791 | 0.173200547 |
| 0.375078864 | 0.570224719 | 0.195145855 |
| 0.816666667 | 0.717391304 | -0.099275362 |
| 0.155466844 | 0.449462366 | 0.293995522 |
| 0.592925056 | 0.706231454 | 0.113306398 |
| 0.602385608 | 0.669624217 | 0.067238609 |
| 0.133610459 | 0.22046589 | 0.086855431 |
| 0.080895413 | 0.298189563 | 0.21729415 |
| 0.013657505 | 0.069732938 | 0.056075432 |
| 0.498644003 | 0.7137577 | 0.215113697 |
| 0.730942898 | 0.797433547 | 0.066490649 |
| 0.21506691 | 0.4125 | 0.19743309 |
| 0.68046051 | 0.590814196 | -0.089646314 |
| 0.508427918 | 0.509607352 | 0.001179434 |
| 0.703250401 | 0.847262248 | 0.144011847 |

| | | |
|-------------|-------------|--------------|
| 0.724226223 | 0.623435722 | -0.100790501 |
| 0.470813773 | 0.640848671 | 0.170034898 |
| 0.081733773 | 0.020743302 | -0.060990471 |
| 0.575794125 | 0.402298851 | -0.173495275 |
| 0.020888532 | 0.013986014 | -0.006902518 |
| 0.521801545 | 0.58076225 | 0.058960706 |
| 0.261234826 | 0.215805471 | -0.045429355 |
| 0.6867421 | 0.582932692 | -0.103809407 |
| 0.252741228 | 0.001879699 | -0.250861529 |
| 0.599048708 | 0.422993492 | -0.176055215 |
| 0.12909004 | 0.188826816 | 0.059736776 |
| 0.601481147 | 0.810351341 | 0.208870194 |
| 0.587805171 | 0.694545455 | 0.106740284 |
| 0.036867394 | 0.202517162 | 0.165649768 |
| 0.03498244 | 0.199324324 | 0.164341884 |
| 0.358711283 | 0.2417962 | -0.116915083 |
| 0.468006468 | 0.549552284 | 0.081545816 |
| 0.683022923 | 0.583458647 | -0.099564277 |
| 0.417563171 | 0.40433213 | -0.013231041 |
| 0.460250476 | 0.518486672 | 0.058236197 |
| 0.813865103 | 0.82038835 | 0.006523247 |
| 0.790541583 | 0.711650485 | -0.078891097 |
| 0.493608313 | 0.570226492 | 0.076618179 |
| 0.321765238 | 0.39 | 0.068234762 |
| 0.095353535 | 0.448695652 | 0.353342117 |
| 0.667733001 | 0.760076775 | 0.092343775 |
| 0.422398875 | 0.51396648 | 0.091567605 |
| 0.512110627 | 0.534444444 | 0.022333817 |
| 0.615719125 | 0.692470838 | 0.076751713 |
| 0.643845484 | 0.727590221 | 0.083744737 |
| 0.494752344 | 0.588648649 | 0.093896304 |
| 0.580023556 | 0.622087133 | 0.042063577 |
| 0.537221437 | 0.600281988 | 0.063060551 |
| 0.780458976 | 0.636518771 | -0.143940205 |
| 0.587540496 | 0.702736995 | 0.115196499 |
| 0.159353659 | 0.527349229 | 0.367995569 |
| 0.61237237 | 0.70170962 | 0.089337249 |
| 0.27533378 | 0.350273651 | 0.074939871 |
| 0.34721211 | 0.589147287 | 0.241935177 |
| 0.059587943 | 0.205714286 | 0.146126342 |
| 0.248273185 | 0.432473445 | 0.18420026 |
| 0.660915027 | 0.694023569 | 0.033108542 |
| 0.762640877 | 0.897849462 | 0.135208585 |
| 0.562707519 | 0.670852359 | 0.10814484 |

| | | |
|-------------|-------------|--------------|
| 0.660705844 | 0.61849711 | -0.042208734 |
| 0.711280014 | 0.800985222 | 0.089705208 |
| 0.832739785 | 0.769616027 | -0.063123758 |
| 0.580285359 | 0.361242029 | -0.21904333 |
| 0.620462152 | 0.470967742 | -0.14949441 |
| 0.3166286 | 0.339207048 | 0.022578448 |
| 0.689059647 | 0.817307692 | 0.128248045 |
| 0.323845633 | 0.755295008 | 0.431449375 |
| 0.504948756 | 0.757774141 | 0.252825385 |
| 0.622389669 | 0.758928571 | 0.136538902 |
| 0.493685433 | 0.454778157 | -0.038907276 |
| 0.429325768 | 0.784615385 | 0.355289616 |
| 0.472208478 | 0.585529468 | 0.11332099 |
| 0.5475842 | 0.614583333 | 0.066999133 |
| 0.557468117 | 0.268376068 | -0.289092049 |
| 0.500169963 | 0.635179153 | 0.13500919 |
| 0.51507679 | 0.56841633 | 0.053339541 |
| 0.536598407 | 0.644996708 | 0.108398301 |
| 0.45390484 | 0.610265592 | 0.156360752 |
| 0.591429235 | 0.685649203 | 0.094219967 |
| 0.06203517 | 0.135360471 | 0.073325301 |
| 0.256059574 | 0.131707317 | -0.124352257 |
| 0.062945144 | 0.008438819 | -0.054506326 |
| 0.558811139 | 0.614654718 | 0.055843579 |
| 0.565386734 | 0.726027397 | 0.160640663 |
| 0.27612117 | 0.147699758 | -0.128421412 |
| 0.707200954 | 0.522821577 | -0.184379377 |
| 0.195380244 | 0.094499295 | -0.10088095 |
| 0.030145127 | 0.130718954 | 0.100573827 |
| 0.740847823 | 0.808640097 | 0.067792274 |
| 0.707066182 | 0.796040792 | 0.08897461 |
| 0.358689123 | 0.282051282 | -0.07663784 |
| 0.540173877 | 0.693091733 | 0.152917855 |
| 0.533491489 | 0.627950481 | 0.094458992 |
| 0.339394112 | 0.448427341 | 0.109033229 |
| 0.149781464 | 0.046073978 | -0.103707486 |
| 0.077403444 | 0.072543115 | -0.004860329 |
| 0.602632369 | 0.666454488 | 0.063822119 |
| 0.297233836 | 0.381642512 | 0.084408677 |
| 0.613388639 | 0.713028169 | 0.09963953 |
| 0.753880811 | 0.85764623 | 0.103765419 |
| 0.77682538 | 0.853924284 | 0.077098904 |
| 0.78238147 | 0.861475103 | 0.079093633 |
| 0.390437261 | 0.369019139 | -0.021418122 |

| | | |
|-------------|-------------|--------------|
| 0.471790505 | 0.741176471 | 0.269385966 |
| 0.183498957 | 0.352572146 | 0.169073188 |
| 0.279114395 | 0.393932429 | 0.114818035 |
| 0.54948162 | 0.639890282 | 0.090408662 |
| 0.538983789 | 0.665497896 | 0.126514107 |
| 0.305714286 | 0.531548757 | 0.225834471 |
| 0.547639476 | 0.717685488 | 0.170046012 |
| 0.610135253 | 0.552492669 | -0.057642584 |
| 0.286436018 | 0.350533049 | 0.064097031 |
| 0.304750695 | 0.417371253 | 0.112620558 |
| 0.736234912 | 0.805335968 | 0.069101057 |
| 0.107694882 | 0.054901961 | -0.052792922 |
| 0 | 0.113207547 | 0.113207547 |
| 0.176693824 | 0.269090909 | 0.092397085 |
| 0.038461538 | 0.295238095 | 0.256776557 |
| 0.054617676 | 0 | -0.054617676 |
| 0.245268328 | 0.429621255 | 0.184352927 |
| 0.524663312 | 0.775641026 | 0.250977714 |
| 0.409146753 | 0.492647059 | 0.083500305 |
| 0.73862069 | 0.75462963 | 0.01600894 |
| 0.373386918 | 0.448435689 | 0.075048772 |
| 0.384208139 | 0.46942446 | 0.085216321 |
| 0.075589827 | 0.249027237 | 0.173437411 |
| 0.726926059 | 0.780672269 | 0.05374621 |
| 0.06640756 | 0.486620416 | 0.420212856 |
| 0.587609561 | 0.662300011 | 0.07469045 |
| 0.486377442 | 0.562771953 | 0.076394512 |
| 0.480732649 | 0.598626717 | 0.117894068 |
| 0.277979066 | 0.377245509 | 0.099266443 |
| 0.69542642 | 0.748831776 | 0.053405356 |
| 0.209548588 | 0.135985748 | -0.07356284 |
| 0.460066072 | 0.515392254 | 0.055326182 |
| 0.691166882 | 0.761115669 | 0.069948787 |
| 0.261359545 | 0.342972637 | 0.081613092 |
| 0.274555195 | 0.193581253 | -0.080973941 |
| 0.096779585 | 0.344492441 | 0.247712856 |
| 0.646203374 | 0.710940359 | 0.064736985 |
| 0.684619855 | 0.778651015 | 0.094031159 |
| 0.740373862 | 0.802871795 | 0.062497933 |
| 0.620410276 | 0.701940035 | 0.081529759 |
| 0.240818701 | 0.310713164 | 0.069894463 |
| 0.610081577 | 0.550077042 | -0.060004535 |
| 0.465460685 | 0.529246344 | 0.063785659 |
| 0.212258683 | 0.495361781 | 0.283103098 |

| | | |
|-------------|-------------|--------------|
| 0.248559733 | 0.365126677 | 0.116566943 |
| 0.634507463 | 0.762790698 | 0.128283235 |
| 0.296506775 | 0.45229682 | 0.155790045 |
| 0.224171482 | 0.141463415 | -0.082708068 |
| 0.324929592 | 0.41317754 | 0.088247948 |
| 0.294535119 | 0.64604811 | 0.351512991 |
| 0.288745376 | 0.737658674 | 0.448913298 |
| 0.348067916 | 0.554778555 | 0.206710639 |
| 0.202893869 | 0.218064297 | 0.015170428 |
| 0.352459016 | 0.297213622 | -0.055245394 |
| 0.070286613 | 0.142857143 | 0.07257053 |
| 0.20066659 | 0.402150538 | 0.201483947 |
| 0.54775533 | 0.647009967 | 0.099254637 |
| 0.065248202 | 0.161616162 | 0.09636796 |
| 0.159305057 | 0.380772856 | 0.221467799 |
| 0.565780293 | 0.668229777 | 0.102449484 |
| 0.223861367 | 0.379650721 | 0.155789355 |
| 0.560766797 | 0.571336011 | 0.010569215 |
| 0.324403411 | 0.229460094 | -0.094943317 |
| 0.703698566 | 0.788990826 | 0.085292259 |
| 0.234496555 | 0.226169331 | -0.008327224 |
| 0.451310861 | 0.427331887 | -0.023978974 |
| 0.588642214 | 0.499263623 | -0.089378591 |
| 0.666417652 | 0.887057387 | 0.220639735 |
| 0.631236773 | 0.711256117 | 0.080019344 |
| 0.492394564 | 0.669625247 | 0.177230683 |
| 0.632883245 | 0.743333333 | 0.110450088 |
| 0.631455972 | 0.695812808 | 0.064356836 |
| 0.432291667 | 0.669902913 | 0.237611246 |
| 0.389673913 | 0.497797357 | 0.108123444 |
| 0.593983311 | 0.734870317 | 0.140887006 |
| 0.380312986 | 0.498827942 | 0.118514956 |
| 0.365562914 | 0.580536913 | 0.214973999 |
| 0.608844691 | 0.760579065 | 0.151734373 |
| 0.257331008 | 0.43910522 | 0.181774211 |
| 0.166203704 | 0.449541284 | 0.283337581 |
| 0.318621944 | 0.47979798 | 0.161176036 |
| 0.70577728 | 0.809471366 | 0.103694086 |
| 0.382717777 | 0.468538566 | 0.085820789 |
| 0.88001628 | 0.918215613 | 0.038199333 |
| 0.512888061 | 0.580645161 | 0.067757101 |
| 0.019748564 | 0.018452381 | -0.001296183 |
| 0.599580171 | 0.682775713 | 0.083195542 |
| 0.168189189 | 0.392677674 | 0.224488485 |

| | | |
|-------------|-------------|--------------|
| 0.617070294 | 0.748288404 | 0.13121811 |
| 0.319720803 | 0.536247335 | 0.216526531 |
| 0.295208105 | 0.453001133 | 0.157793028 |
| 0.131337573 | 0.272217774 | 0.140880202 |
| 0.309708494 | 0.284931507 | -0.024776987 |
| 0.488783604 | 0.573970928 | 0.085187324 |
| 0.476472498 | 0.621406206 | 0.144933708 |
| 0.527163064 | 0.594877765 | 0.067714701 |
| 0.425386905 | 0.484848485 | 0.05946158 |
| 0.452332948 | 0.610477398 | 0.15814445 |
| 0.401081065 | 0.38028169 | -0.020799375 |
| 0.558358308 | 0.749154453 | 0.190796145 |
| 0.415726272 | 0.488290614 | 0.072564342 |
| 0.206686833 | 0.141654979 | -0.065031854 |
| 0.473781061 | 0.722043144 | 0.248262083 |
| 0.6176057 | 0.697603966 | 0.079998266 |
| 0.739106543 | 0.822625698 | 0.083519156 |
| 0.13918548 | 0.070748299 | -0.068437181 |
| 0.667807514 | 0.749921973 | 0.082114459 |
| 0.217092038 | 0.341960784 | 0.124868747 |
| 0.724264565 | 0.792134831 | 0.067870266 |
| 0.050313476 | 0.04619226 | -0.004121216 |
| 0.459276193 | 0.53592044 | 0.076644246 |
| 0.399606483 | 0.525677603 | 0.12607112 |
| 0.367591189 | 0.422350041 | 0.054758852 |
| 0.279001985 | 0.163393559 | -0.115608427 |
| 0.616514939 | 0.758226791 | 0.141711852 |
| 0.4325778 | 0.452580195 | 0.020002396 |
| 0.607489614 | 0.71088488 | 0.103395266 |
| 0.53693901 | 0.635032652 | 0.098093642 |
| 0.392544328 | 0.458598726 | 0.066054398 |
| 0.322138529 | 0.204869857 | -0.117268672 |
| 0.351440356 | 0.553719008 | 0.202278652 |
| 0.32075359 | 0.204869857 | -0.115883733 |
| 0.511683325 | 0.572321801 | 0.060638476 |
| 0.514059019 | 0.639259904 | 0.125200885 |
| 0.317059778 | 0.54727475 | 0.230214972 |
| 0.523202199 | 0.718287186 | 0.195084987 |
| 0.577041428 | 0.808080808 | 0.23103938 |
| 0.340637452 | 0.506633499 | 0.165996047 |
| 0.408326731 | 0.604519774 | 0.196193043 |
| 0.194243782 | 0.304404145 | 0.110160363 |
| 0.377275361 | 0.404189294 | 0.026913933 |
| 0.194243782 | 0.304404145 | 0.110160363 |

| | | |
|-------------|-------------|--------------|
| 0.575232992 | 0.664148352 | 0.08891536 |
| 0.381993428 | 0.538113949 | 0.156120521 |
| 0.71153151 | 0.957236842 | 0.245705332 |
| 0.18768368 | 0.364086833 | 0.176403153 |
| 0.553404238 | 0.665498247 | 0.11209401 |
| 0.509891158 | 0.600961538 | 0.091070381 |
| 0.62101318 | 0.756666667 | 0.135653486 |
| 0.192090621 | 0.381900452 | 0.189809831 |
| 0.469730168 | 0.555115155 | 0.085384987 |
| 0.601321085 | 0.699521149 | 0.098200064 |
| 0.249359321 | 0.296567248 | 0.047207927 |
| 0.13203239 | 0.162283997 | 0.030251607 |
| 0.53119974 | 0.618577075 | 0.087377335 |
| 0.04001293 | 0.413360121 | 0.373347191 |
| 0.570925689 | 0.67877787 | 0.10785218 |
| 0.427605459 | 0.668997669 | 0.24139221 |
| 0.338276712 | 0.64 | 0.301723288 |
| 0.85534028 | 0.949468085 | 0.094127805 |
| 0.531159357 | 0.610189955 | 0.079030598 |
| 0.346923077 | 0.507494647 | 0.16057157 |
| 0.550079527 | 0.632138114 | 0.082058587 |
| 0.481666049 | 0.699186992 | 0.217520943 |
| 0.449790945 | 0.688981869 | 0.239190924 |
| 0.761922591 | 0.869627507 | 0.107704916 |
| 0.114022233 | 0.02293578 | -0.091086453 |
| 0.597546983 | 0.858020897 | 0.260473914 |
| 0.597546983 | 0.858020897 | 0.260473914 |
| 0.408170261 | 0.467889908 | 0.059719648 |
| 0.338621856 | 0.467595072 | 0.128973217 |
| 0.698415828 | 0.808303887 | 0.109888059 |
| 0.315844901 | 0.4 | 0.084155099 |
| 0.333450571 | 0.420547945 | 0.087097375 |
| 0.415992425 | 0.514117647 | 0.098125222 |
| 0.520278589 | 0.58816772 | 0.067889131 |
| 0.22550539 | 0.359615385 | 0.134109994 |
| 0.199273121 | 0.789317507 | 0.590044386 |
| 0.406392694 | 0.224156692 | -0.182236002 |
| 0.374609596 | 0.126070991 | -0.248538605 |
| 0.56980977 | 0.337965261 | -0.231844509 |
| 0.397822056 | 0.120941558 | -0.276880497 |
| 0.435646132 | 0.499354839 | 0.063708707 |
| 0.708457831 | 0.787610619 | 0.079152788 |
| 0.292179792 | 0.468948035 | 0.176768243 |
| 0.537080695 | 0.614613779 | 0.077533084 |

| | | |
|-------------|-------------|--------------|
| 0.201939954 | 0.295150502 | 0.093210548 |
| 0.599101476 | 0.691897045 | 0.092795569 |
| 0.677671885 | 0.723658052 | 0.045986167 |
| 0.591493163 | 0.666923472 | 0.075430309 |
| 0.147619457 | 0.098933075 | -0.048686383 |
| 0.223433323 | 0.122747748 | -0.100685576 |
| 0.612008759 | 0.713118843 | 0.101110084 |
| 0.380270985 | 0.306866953 | -0.073404032 |
| 0.484283849 | 0.571428571 | 0.087144723 |
| 0.64560049 | 0.733890215 | 0.088289725 |
| 0.551385907 | 0.643356643 | 0.091970737 |
| 0.568682111 | 0.673366834 | 0.104684723 |
| 0.493050304 | 0.503238665 | 0.010188361 |
| 0.579932801 | 0.660678643 | 0.080745842 |
| 0.432186235 | 0.481927711 | 0.049741476 |
| 0.412949017 | 0.742732558 | 0.329783541 |
| 0.691057191 | 0.755259541 | 0.064202351 |
| 0.721994932 | 0.753209427 | 0.031214495 |
| 0.480084814 | 0.363265306 | -0.116819508 |
| 0.466051156 | 0.364625072 | -0.101426084 |
| 0.61599266 | 0.688899828 | 0.072907168 |
| 0.421392783 | 0.489855072 | 0.06846229 |
| 0.241111507 | 0.144670051 | -0.096441456 |
| 0.352489964 | 0.497371613 | 0.144881649 |
| 0.398429493 | 0.403904253 | 0.00547476 |
| 0.81175553 | 0.764285714 | -0.047469816 |
| 0.596590909 | 0.725947522 | 0.129356613 |
| 0.337089947 | 0.493443044 | 0.156353097 |
| 0.758985275 | 0.8288854 | 0.069900126 |
| 0.321741628 | 0.433121019 | 0.111379391 |
| 0.164922469 | 0.044265594 | -0.120656875 |
| 0.353865433 | 0.433656958 | 0.079791525 |
| 0.459804067 | 0.66536965 | 0.205565583 |
| 0.376867768 | 0.454022989 | 0.07715522 |
| 0.362174036 | 0.526427061 | 0.164253025 |
| 0.510751339 | 0.586437485 | 0.075686146 |
| 0.559259259 | 0.63986014 | 0.080600881 |
| 0.185219168 | 0.055350554 | -0.129868614 |
| 0.270303391 | 0.421348315 | 0.151044923 |
| 0.515716188 | 0.615228289 | 0.0995121 |
| 0.585686795 | 0.534545455 | -0.051141341 |
| 0.560291455 | 0.586363636 | 0.026072181 |
| 0.418235289 | 0.43679665 | 0.018561361 |
| 0.674808994 | 0.736102719 | 0.061293725 |

| | | |
|-------------|-------------|--------------|
| 0.668621894 | 0.745173745 | 0.076551852 |
| 0.059268514 | 0.028481013 | -0.030787501 |
| 0.131594474 | 0.29119171 | 0.159597236 |
| 0.345911458 | 0.552403283 | 0.206491824 |
| 0.298781661 | 0.504533679 | 0.205752018 |
| 0.664685818 | 0.719523618 | 0.0548378 |
| 0.445181926 | 0.548970367 | 0.103788441 |
| 0.303493059 | 0.710280374 | 0.406787315 |
| 0.100435456 | 0.252428513 | 0.151993056 |
| 0.318381578 | 0.346325879 | 0.027944301 |
| 0.359797172 | 0.296717724 | -0.063079448 |
| 0.643560514 | 0.680215182 | 0.036654669 |
| 0.475480016 | 0.625118934 | 0.149638919 |
| 0.349879064 | 0.435948493 | 0.08606943 |
| 0.74451408 | 0.794828317 | 0.050314237 |
| 0.328916373 | 0.381051536 | 0.052135162 |
| 0.155471184 | 0.323955317 | 0.168484133 |
| 0.285196769 | 0.494584838 | 0.209388068 |
| 0.258909299 | 0.288808664 | 0.029899365 |
| 0.147148898 | 0.084337349 | -0.062811549 |
| 0.348767974 | 0.417845204 | 0.069077231 |
| 0.336993872 | 0.527518172 | 0.1905243 |
| 0.648626115 | 0.616355376 | -0.032270739 |
| 0.19627721 | 0.27696793 | 0.08069072 |
| 0.157866533 | 0.26225076 | 0.104384228 |
| 0.590091215 | 0.6496695 | 0.059578284 |
| 0.352615009 | 0.213286713 | -0.139328296 |
| 0.254737367 | 0.385375494 | 0.130638127 |
| 0.695052581 | 0.767819706 | 0.072767126 |
| 0.61201294 | 0.691720093 | 0.079707153 |
| 0.253565898 | 0.386904762 | 0.133338864 |
| 0.552510058 | 0.677649528 | 0.125139469 |
| 0.265339922 | 0.337828247 | 0.072488325 |
| 0.465525078 | 0.575025176 | 0.109500099 |
| 0.470078744 | 0.461919505 | -0.008159239 |
| 0.788361345 | 0.672413793 | -0.115947551 |
| 0.633627181 | 0.736038486 | 0.102411305 |
| 0.770342719 | 0.670250896 | -0.100091823 |
| 0.14174908 | 0.065121413 | -0.076627667 |
| 0.782508518 | 0.72183908 | -0.060669438 |
| 0.568643189 | 0.655496225 | 0.086853037 |
| 0.420113256 | 0.573129962 | 0.153016706 |
| 0.396655312 | 0.547580519 | 0.150925207 |
| 0.286808778 | 0.417525773 | 0.130716995 |

| | | |
|-------------|-------------|--------------|
| 0.354670159 | 0.490500261 | 0.135830103 |
| 0.715846209 | 0.823639775 | 0.107793566 |
| 0.068277486 | 0.042180402 | -0.026097084 |
| 0.186617401 | 0.119946985 | -0.066670416 |
| 0.610672367 | 0.714860335 | 0.104187968 |
| 0.581867291 | 0.703649635 | 0.121782344 |
| 0.205341522 | 0.347587719 | 0.142246197 |
| 0.176312948 | 0.383630048 | 0.2073171 |
| 0.550556282 | 0.65451664 | 0.103960358 |
| 0.54185712 | 0.692307692 | 0.150450573 |
| 0.632064447 | 0.733118971 | 0.101054524 |
| 0.26488727 | 0.19972067 | -0.065166599 |
| 0.562855912 | 0.692656929 | 0.129801016 |
| 0.611467596 | 0.732290831 | 0.120823235 |
| 0.745837548 | 0.745794393 | -4.32e-05 |
| 0.62621664 | 0.703761148 | 0.077544508 |
| 0.32426682 | 0.497326203 | 0.173059383 |
| 0.325851314 | 0.314165128 | -0.011686186 |
| 0.694728386 | 0.77064551 | 0.075917124 |
| 0.291852894 | 0.4552498 | 0.163396906 |
| 0.644254092 | 0.70051609 | 0.056261998 |
| 0.257902959 | 0.543847242 | 0.285944283 |
| 0.699650286 | 0.756529273 | 0.056878988 |
| 0.016503911 | 0.069439895 | 0.052935984 |
| 0.528912629 | 0.611437312 | 0.082524683 |
| 0.154032249 | 0.291459782 | 0.137427532 |
| 0.66916281 | 0.727740492 | 0.058577683 |
| 0.531678818 | 0.727052303 | 0.195373486 |
| 0.342300147 | 0.430833333 | 0.088533186 |
| 0.582099167 | 0.667947733 | 0.085848566 |
| 0.361478076 | 0.458085452 | 0.096607375 |
| 0.435000518 | 0.526888816 | 0.091888298 |
| 0.636777465 | 0.717607973 | 0.080830509 |
| 0.647200701 | 0.59030837 | -0.056892331 |
| 0.232785231 | 0.259666414 | 0.026881183 |
| 0.51697889 | 0.562588235 | 0.045609345 |
| 0.168780775 | 0.23225241 | 0.063471635 |
| 0.202599841 | 0.131714496 | -0.070885345 |
| 0.809891366 | 0.626923077 | -0.18296829 |
| 0.662838496 | 0.802405498 | 0.139567002 |
| 0.038184874 | 0.100153139 | 0.061968266 |
| 0.576220568 | 0.687220733 | 0.111000164 |
| 0.655169836 | 0.690322581 | 0.035152744 |
| 0.380276326 | 0.438296112 | 0.058019786 |

| q-value of methylation difference in Sdhb -/- imCC | methylation in Sdhb -/- imCC | methylation delta in Sdhb -/- imCC |
|---|---|---|
| 7.61e-10 | 0.683904632 | 0.1746388 |
| 1.02e-34 | 0.451618034 | 0.055235704 |
| 0.000120323 | 0.399159396 | -0.010459715 |
| 0.000362561 | 0.145098039 | -0.073282242 |
| 6.13e-09 | 0.684014846 | 0.100454501 |
| 0.000409511 | 0.753329118 | 0.045439619 |
| 1.93e-11 | 0.440131579 | 0.03280177 |
| 5.02e-16 | 0.620254346 | 0.054241332 |
| 6.29e-29 | 0.209420598 | -0.117140579 |
| 2.56e-26 | 0.509119161 | 0.035351085 |
| 0.003242297 | 0.616399844 | 0.036550873 |
| 0.026718201 | 0.181114329 | -0.228807966 |
| 1.76e-07 | 0.342926753 | 0.050162242 |
| 1.12e-16 | 0.771132559 | 0.113587623 |
| 1.42e-49 | 0.559763895 | 0.029012617 |
| 8.27e-14 | 0.141576937 | -0.02878877 |
| 0.175328411 | 0.825126263 | 0.156376263 |
| 4.81e-05 | 0.667517007 | -0.037886553 |
| 3.43e-31 | 0.168076661 | 0.033735347 |
| 2.31e-21 | 0.71654061 | 0.140753915 |
| 0.025587136 | 0.475566806 | 0.028806704 |
| 7.99e-25 | 0.779242507 | 0.145195212 |
| 0.00378684 | 0.436872977 | 0.13081934 |
| 3.04e-75 | 0.611301153 | 0.042251364 |
| 1.91e-13 | 0.282020562 | 0.026332291 |
| 1.05e-07 | 0.47248256 | -0.043986791 |
| 0.001642819 | 0.566766859 | 0.17484707 |
| 5.58e-98 | 0.545477637 | 0.046261164 |
| 1.89e-13 | 0.831119598 | 0.161597792 |
| 6.23e-58 | 0.511792774 | 0.239534406 |
| 3.09e-38 | 0.623119701 | 0.054019707 |
| 3.6e-09 | 0.498102824 | -0.006113318 |
| 0.002530606 | 0.692719389 | 0.111518353 |
| 5.14e-57 | 0.496027753 | -0.00689919 |
| 1.02e-16 | 0.509153972 | 0.007071991 |
| 4.82e-06 | 0.378890377 | -0.041523198 |
| 5.13e-14 | 0.459240976 | 0.020427867 |
| 1.58e-24 | 0.663549618 | 0.243166509 |
| 2.81e-31 | 0.430668414 | -0.011428655 |

| | | |
|-------------|-------------|--------------|
| 4.52e-43 | 0.722271361 | 0.092007082 |
| 7.69e-37 | 0.653068349 | 0.053129596 |
| 6.45e-10 | 0.86068182 | 0.160485181 |
| 0.001168828 | 0.701261684 | 0.098991346 |
| 9.98e-33 | 0.527362276 | 0.02040002 |
| 2.22e-08 | 0.320183511 | 0.02162834 |
| 4.27e-08 | 0.574559151 | 0.022445843 |
| 7.58e-39 | 0.404661922 | 0.096887269 |
| 7.24e-26 | 0.208197544 | -0.016371404 |
| 2.67e-07 | 0.618395889 | 0.001152391 |
| 0.298795292 | 0.765692311 | 0.273191813 |
| 4.21e-17 | 0.793528837 | 0.047340016 |
| 1.98e-09 | 0.61887626 | 0.321496745 |
| 2.18e-17 | 0.285206718 | -0.039742746 |
| 6.94e-11 | 0.292275906 | -0.046744942 |
| 1.57e-33 | 0.252016857 | -0.077386499 |
| 3.18e-37 | 0.540140469 | 0.247659281 |
| 5.4e-08 | 0.26420502 | 0.063637003 |
| 2.39e-34 | 0.589833934 | 0.08513088 |
| 2.23e-29 | 0.517653476 | -0.007405304 |
| 2.85e-09 | 0.028089888 | 0.02015338 |
| 0.070030046 | 0.229165086 | 0.104279625 |
| 1.37e-14 | 0.794862069 | 0.074923277 |
| 1.23e-06 | 0.048695781 | -0.003696564 |
| 0.008157915 | 0.510058024 | -0.010661195 |
| 3.1e-56 | 0.674086127 | 0.087422808 |
| 0 | 0.684888982 | 0.142489308 |
| 2.21e-15 | 0.196241409 | 0.043058264 |
| 3.59e-143 | 0.527576992 | 0.056174501 |
| 0.277385974 | 0.553600098 | 0.101287053 |
| 7.88e-10 | 0.502742185 | -0.012278518 |
| 1.28e-06 | 0.370784335 | 0.016127473 |
| 4.63e-49 | 0.561253045 | 0.042828265 |
| 0.045895156 | 0.616002215 | 0.118347406 |
| 8.77e-06 | 0.62722518 | 0.06032008 |
| 2.55e-63 | 0.489288705 | 0.036568145 |
| 2.07e-31 | 0.571928649 | 0.029583597 |
| 7.7e-66 | 0.476139615 | 0.040499763 |
| 0.024666642 | 0.818031849 | 0.098446525 |
| 4.23e-09 | 0.597598894 | 0.028013231 |
| 0.031986384 | 0.588697534 | 0.00331562 |
| 0.011140856 | 0.602013423 | 0.083596759 |
| 2.48e-74 | 0.415994516 | -0.012703716 |
| 2.48e-74 | 0.415994516 | -0.012703716 |

| | | |
|-------------|-------------|--------------|
| 0.247665535 | 0.850336276 | 0.14910948 |
| 7.57e-05 | 0.53666736 | 0.044451607 |
| 2.36e-31 | 0.102049658 | -0.008049532 |
| 1.03e-42 | 0.589159221 | 0.140820749 |
| 1.72e-30 | 0.490904744 | -0.016402656 |
| 0.006919158 | 0.025744465 | -0.100351432 |
| 1.02e-21 | 0.096104358 | 0.066830854 |
| 9.58e-16 | 0.360627178 | 0.138312459 |
| 0.188307256 | 0.732003144 | 0.107321284 |
| 9.39e-09 | 0.496229757 | 0.023182206 |
| 1.53e-135 | 0.569417292 | 0.020876088 |
| 2.41e-06 | 0.536257707 | -0.017358586 |
| 1.56e-21 | 0.56529677 | -0.004114683 |
| 9.46e-05 | 0.69688867 | 0.023852521 |
| 2.25e-48 | 0.602084274 | 0.354309393 |
| 9.14e-25 | 0.57338205 | -0.034141318 |
| 4.58e-09 | 0.486531121 | 0.124171806 |
| 7.5e-17 | 0.112570589 | -0.039081357 |
| 0.016002347 | 0.773554247 | 0.036461256 |
| 2.5e-10 | 0.332318234 | 0.027411335 |
| 0.000223133 | 0.528827644 | 0.056714773 |
| 0 | 0.567482699 | 0.020039167 |
| 6.27e-23 | 0.575062344 | 0.099955111 |
| 0.001560767 | 0.273177509 | 0.168301679 |
| 4.03e-07 | 0.53431264 | -0.027618444 |
| 6.73e-07 | 0.516949153 | -0.000519792 |
| 4.63e-05 | 0.624849687 | 0.211675893 |
| 0.000537667 | 0.434161342 | 0.298862451 |
| 3.39e-26 | 0.48143072 | 0.21852414 |
| 1.16e-30 | 0.656609963 | -0.013071068 |
| 8.35e-18 | 0.30159182 | -0.066529612 |
| 2.23e-77 | 0.172633982 | -0.022022321 |
| 4.44e-38 | 0.711216111 | 0.040908829 |
| 1.19e-19 | 0.385057 | 0.156327649 |
| 1.73e-06 | 0.762581623 | 0.087350451 |
| 0.153955396 | 0.797942833 | 0.054631332 |
| 1.67e-26 | 0.477550485 | 0.024427008 |
| 1.08e-08 | 0.288780047 | 0.039904249 |
| 0.111889921 | 0.248930818 | -0.209437427 |
| 4.14e-47 | 0.32769232 | 0.121602128 |
| 7.94e-14 | 0.430662929 | -0.006822882 |
| 4.07e-07 | 0.45695641 | 0.078434919 |
| 0.032767696 | 0.614975164 | 0.087221107 |
| 8.88e-05 | 0.444014168 | -0.100463661 |

| | | |
|-------------|-------------|--------------|
| 1.1e-29 | 0.330516458 | 0.039686199 |
| 9.28e-16 | 0.463229619 | -0.005574598 |
| 6.53e-15 | 0.032789564 | -0.008375533 |
| 7.13e-21 | 0.512405094 | 0.125402641 |
| 0.017818993 | 0.701186128 | -0.085297423 |
| 1.23e-08 | 0.242040701 | 0.047402615 |
| 1.34e-08 | 0.609533736 | 0.077913931 |
| 2.07e-21 | 0.401652135 | 0.03677826 |
| 3.94e-12 | 0.56737235 | 0.051145915 |
| 7.04e-10 | 0.393628762 | 0.01703257 |
| 1.15e-05 | 0.636838978 | 0.051251483 |
| 4.83e-25 | 0.364997636 | 0.037522716 |
| 1.99e-05 | 0.283086811 | 0.087576833 |
| 1.19e-05 | 0.558666775 | 0.02196665 |
| 1.48e-29 | 0.587847454 | 0.389056217 |
| 3.76e-13 | 0.646080037 | 0.039488819 |
| 5.99e-10 | 0.409894696 | 0.028491178 |
| 1.58e-19 | 0.4525609 | 0.041227309 |
| 1.04e-36 | 0.478720192 | 0.062538738 |
| 7.13e-10 | 0.021908333 | 0.019139834 |
| 6.01e-06 | 0.586047673 | -0.007940164 |
| 9.59e-42 | 0.5680553 | 0.020971778 |
| 0.005933573 | 0.649392251 | 0.033295018 |
| 1.22e-22 | 0.517263766 | 0.037942476 |
| 1.14e-07 | 0.072725095 | 0.046761901 |
| 1.26e-164 | 0.785936551 | 0.057084665 |
| 6.35e-27 | 0.562032317 | 0.03668797 |
| 0.000140527 | 0.162985972 | -0.051959808 |
| 0.000729392 | 0.443556423 | -0.003137547 |
| 1.3e-21 | 0.187749373 | 0.103513494 |
| 2.46e-43 | 0.354529235 | -0.03653376 |
| 7.34e-35 | 0.569662555 | 0.094433288 |
| 0.020472105 | 0.707995926 | 0.015315961 |
| 2.15e-09 | 0.492044275 | 0.0944493 |
| 3.74e-22 | 0.580137042 | 0.051896162 |
| 8.94e-27 | 0.204839723 | 0.026736499 |
| 3.31e-06 | 0.48326798 | -0.059163504 |
| 9.81e-15 | 0.52900526 | -0.016182777 |
| 0.170290721 | 0.66864285 | 0.085901329 |
| 1.59e-07 | 0.765430983 | 0.072001967 |
| 2.4e-08 | 0.714851431 | 0.040825775 |
| 4.79e-16 | 0.294310716 | 0.021524221 |
| 5.3e-30 | 0.179081879 | -0.049515182 |
| 1.58e-05 | 0.547625858 | -0.176778144 |

| | | |
|-------------|-------------|--------------|
| 5.12e-14 | 0.275731544 | -0.049735584 |
| 3.5e-20 | 0.28271414 | -0.02466153 |
| 2.87e-41 | 0.534181824 | -0.029434414 |
| 7.82e-144 | 0.550629419 | 0.022258505 |
| 0.006253012 | 0.701081637 | 0.076351077 |
| 0.022285404 | 0.419977511 | -0.150952268 |
| 1.74e-07 | 0.082268314 | 0.062154872 |
| 0.001410551 | 0.820252288 | 0.083815451 |
| 0.00539262 | 0.813613523 | 0.082677679 |
| 5.4e-58 | 0.039263192 | -0.147886052 |
| 2.52e-08 | 0.55937314 | -0.156137687 |
| 4.04e-06 | 0.561114228 | 0.052056257 |
| 3.52e-55 | 0.389495125 | 0.02581932 |
| 0.349850336 | 0.188163212 | 0.11563214 |
| 0.000385077 | 0.733299458 | 0.000354114 |
| 4.12e-08 | 0.668228513 | 0.077060251 |
| 0.190368276 | 0.745311248 | 0.141913565 |
| 0.030209821 | 0.411849165 | -0.235336855 |
| 3.99e-14 | 0.584513007 | 0.156818526 |
| 0.001989144 | 0.733272234 | 0.159739804 |
| 7.41e-11 | 0.265188191 | -0.249029021 |
| 0.312104963 | 0.63085568 | -0.098724204 |
| 0.078015439 | 0.477407403 | 0.122923638 |
| 2.62e-50 | 0.523322631 | 0.017434555 |
| 5.33e-05 | 0.666362986 | 0.06018707 |
| 8.5e-37 | 0.484246012 | 0.017993672 |
| 7.86e-06 | 0.552606381 | 0.045799639 |
| 0.153858356 | 0.79673913 | 0.12647588 |
| 1.88e-10 | 0.677473814 | -0.02462992 |
| 0.018897169 | 0.754467114 | -0.094811913 |
| 6.92e-61 | 0.09221359 | -0.02296517 |
| 0.045890894 | 0.291287547 | 0.051305538 |
| 0.045890894 | 0.291287547 | 0.051305538 |
| 0.023957017 | 0.176960784 | 0.071405229 |
| 0.398955205 | 0.5359847 | 0.137003108 |
| 4.03e-30 | 0.422998334 | 0.110074133 |
| 3.56e-06 | 0.40010171 | -0.002447545 |
| 3.62e-15 | 0.517799025 | -0.002238106 |
| 2.58e-07 | 0.519487773 | 0.149848517 |
| 9.36e-45 | 0.41383325 | 0.102437488 |
| 1.89e-67 | 0.599096997 | 0.045829965 |
| 0.108601796 | 0.351137968 | 0.28013153 |
| 5.6e-10 | 0.605892469 | 0.056577819 |
| 5.11e-06 | 0.757018653 | 0.029336458 |

| | | |
|-------------|-------------|--------------|
| 0.011998448 | 0.665450106 | 0.026988568 |
| 0.10208494 | 0.249509691 | -0.195129139 |
| 1.2e-21 | 0.511141249 | 0.03607554 |
| 0.008096404 | 0.682671695 | 0.054348577 |
| 4.67e-05 | 0.622250653 | 0.003422112 |
| 5.78e-25 | 0.587952562 | 0.048039003 |
| 0.004475562 | 0.554195102 | 0.073629425 |
| 2.49e-60 | 0.296683754 | -0.038497542 |
| 3.08e-24 | 0.200385627 | 0.050020885 |
| 3.19e-10 | 0.536555886 | 0.116952637 |
| 3.28e-06 | 0.258638747 | 0.045041194 |
| 2.65e-58 | 0.434857457 | 0.137506679 |
| 1.02e-11 | 0.248654239 | 0.006653578 |
| 4.49e-15 | 0.140203656 | -0.012231722 |
| 0.138365694 | 0.386192581 | 0.122627418 |
| 5.72e-15 | 0.465440718 | 0.081834389 |
| 3.97e-07 | 0.681705823 | 0.012757662 |
| 0.000531141 | 0.398642847 | 0.25489681 |
| 7.61e-14 | 0.101541755 | 0.028374492 |
| 1.06e-09 | 0.439712779 | 0.131531798 |
| 3.51e-34 | 0.714680633 | 0.029944051 |
| 1.2e-49 | 0.749919419 | 0.064594798 |
| 5.42e-06 | 0.469742947 | -0.11497358 |
| 0.000309541 | 0.268136558 | -0.046265065 |
| 7.5e-38 | 0.62769394 | 0.069128258 |
| 3.75e-72 | 0.75676859 | 0.008699562 |
| 1.16e-28 | 0.330116144 | -0.064673955 |
| 7.54e-64 | 0.418445547 | 0.029551576 |
| 6.96e-16 | 0.639339023 | 0.007592092 |
| 0.012338702 | 0.136926524 | 0.073542992 |
| 0.002824998 | 0.380691183 | -0.020706333 |
| 7.9e-46 | 0.354210753 | 0.014444622 |
| 4.6e-27 | 0.370606127 | -0.009766729 |
| 6.71e-10 | 0.413826616 | 0.000933958 |
| 5.51e-05 | 0.627159226 | 0.136398565 |
| 0.038721564 | 0.796376812 | 0.142540494 |
| 4.73e-11 | 0.683883476 | -0.003630537 |
| 0.00324276 | 0.435707402 | -0.105906158 |
| 0.02970449 | 0.437554094 | 0.143126809 |
| 2.17e-09 | 0.657817613 | 0.020411279 |
| 6.66e-36 | 0.063335686 | -0.023070145 |
| 0.043705874 | 0.659456522 | 0.011476724 |
| 0.090555026 | 0.368649009 | 0.138227906 |
| 2.35e-15 | 0.752407299 | 0.050375214 |

| | | |
|-------------|-------------|--------------|
| 0.070798999 | 0.342818487 | -0.057511236 |
| 8.62e-13 | 0.230568787 | 0.006320085 |
| 1,00E-16 | 0.423824215 | 0.065447848 |
| 2.8e-08 | 0.232641771 | -0.060174643 |
| 2.8e-08 | 0.232641771 | -0.060174643 |
| 3.49e-14 | 0.184230545 | -0.102630383 |
| 2.62e-21 | 0.029756726 | -0.022074398 |
| 1.75e-21 | 0.029595644 | -0.023704484 |
| 1.52e-12 | 0.505339326 | 0.180339326 |
| 5.3e-14 | 0.394811836 | -0.010048814 |
| 7.16e-21 | 0.617876286 | 0.067650445 |
| 6.59e-35 | 0.186180712 | -0.115001019 |
| 5.24e-98 | 0.534122585 | 0.010633392 |
| 2.16e-06 | 0.683052242 | 0.044880675 |
| 7.54e-25 | 0.33708891 | -0.006809023 |
| 7.82e-09 | 0.481845127 | 0.002394299 |
| 6.61e-09 | 0.426853495 | 0.074911696 |
| 4.67e-08 | 0.415481626 | 0.079690849 |
| 0.199422825 | 0.404937109 | 0.068840212 |
| 0.002709743 | 0.556954157 | 0.008601682 |
| 0.033217369 | 0.466599701 | -0.08024645 |
| 1.37e-16 | 0.529119426 | 0.121191425 |
| 0.227523732 | 0.783621166 | 0.128926899 |
| 5.64e-12 | 0.66039676 | 0.163554569 |
| 9.63e-12 | 0.048687716 | -0.005171731 |
| 1.51e-15 | 0.567224201 | -0.010977335 |
| 2.51e-14 | 0.576047975 | 0.014686364 |
| 6.99e-26 | 0.52883522 | 0.069333544 |
| 1.63e-12 | 0.257107889 | -0.179193887 |
| 4.26e-63 | 0.176564231 | 0.117141782 |
| 0.001026943 | 0.606906339 | -0.056745442 |
| 0.002308773 | 0.632291667 | 0.140582896 |
| 1.85e-23 | 0.605180578 | 0.095564094 |
| 1.44e-13 | 0.489243863 | 0.040169704 |
| 2.89e-05 | 0.32926423 | -0.17905476 |
| 8.08e-09 | 0.621109498 | 0.013010829 |
| 1.01e-16 | 0.204195323 | 0.065247628 |
| 3.7e-52 | 0.594252174 | 0.052645565 |
| 1.44e-47 | 0.154261963 | 0.048072932 |
| 7.67e-07 | 0.552479807 | 0.053360452 |
| 0.00048186 | 0.640292669 | 0.063157217 |
| 1.57e-23 | 0.439044614 | 0.170311247 |
| 5.14e-27 | 0.718461846 | 0.085294068 |
| 0.025249371 | 0.192955264 | 0.098830278 |

| | | |
|-------------|-------------|--------------|
| 6.93e-14 | 0.577801362 | -0.024011489 |
| 6.93e-14 | 0.577801362 | -0.024011489 |
| 4.55e-14 | 0.578989379 | -0.025384614 |
| 2.35e-08 | 0.550169707 | -0.005364203 |
| 2.35e-08 | 0.550169707 | -0.005364203 |
| 2.14e-08 | 0.550169707 | -0.005364203 |
| 1.06e-08 | 0.54728647 | -0.007848318 |
| 1.68e-08 | 0.520658762 | -0.022733888 |
| 1.33e-08 | 0.354391075 | -0.024928436 |
| 9.83e-21 | 0.466332754 | 0.034477304 |
| 2.19e-09 | 0.340541579 | -0.04894777 |
| 6.01e-05 | 0.578152964 | -0.040190186 |
| 1.27e-24 | 0.579017872 | -0.002934335 |
| 1.91e-06 | 0.724630229 | 0.004207008 |
| 8.08e-17 | 0.620430213 | -0.029939514 |
| 1.91e-06 | 0.724630229 | 0.004207008 |
| 0.000157328 | 0.605079812 | -0.130263828 |
| 7.23e-10 | 0.55730897 | 0.141904543 |
| 5.39e-17 | 0.608580456 | 0.052240575 |
| 2.45e-12 | 0.272813934 | -0.020203824 |
| 1.8e-53 | 0.651065883 | 0.023845155 |
| 2.3e-11 | 0.231393919 | -0.084758626 |
| 1.75e-08 | 0.54874994 | -0.019296446 |
| 1.06e-10 | 0.689455811 | 0.034047432 |
| 7.27e-27 | 0.70281308 | 0.005403317 |
| 3.65e-16 | 0.526799898 | 0.078242304 |
| 2.69e-10 | 0.297369715 | 0.047224459 |
| 4.8e-23 | 0.013728186 | -0.000202392 |
| 3.28e-07 | 0.58459186 | 0.113506813 |
| 1.69e-14 | 0.783930094 | 0.03069352 |
| 4.47e-09 | 0.539376868 | -0.02696747 |
| 1.05e-07 | 0.149812548 | 0.03609979 |
| 0.328069979 | 0.51852775 | -0.277592737 |
| 6.08e-11 | 0.7335558 | 0.075625693 |
| 7.84e-09 | 0.110495908 | 0.016930425 |
| 0.166465202 | 0.508440914 | -0.153696896 |
| 6.64e-11 | 0.308034067 | 0.090490208 |
| 0.104576455 | 0.236306637 | 0.122817109 |
| 2.61e-07 | 0.55428615 | 0.010710754 |
| 1.72e-07 | 0.326465201 | -0.175559274 |
| 6.11e-14 | 0.617139579 | 0.034212749 |
| 7.08e-17 | 0.560501 | 0.036356865 |
| 9.66e-123 | 0.520734107 | 0.071102532 |
| 7.36e-126 | 0.469888783 | 0.058049841 |

| | | |
|-------------|-------------|--------------|
| 1.8e-14 | 0.596075725 | -0.034797878 |
| 0.003802518 | 0.645473728 | 0.092087534 |
| 0.054959483 | 0.583677539 | 0.065557974 |
| 6.05e-32 | 0.401230349 | 0.075733273 |
| 1.91e-38 | 0.528703098 | 0.141361672 |
| 1.25e-31 | 0.454408504 | 0.03110561 |
| 0.036744222 | 0.353146494 | -0.098693333 |
| 0.054132449 | 0.293788536 | -0.068952053 |
| 1.01e-12 | 0.492998169 | 0.107466739 |
| 1.37e-12 | 0.4924774 | 0.105933851 |
| 2.3e-17 | 0.811658446 | 0.082485692 |
| 2.28e-15 | 0.448118735 | 0.018171154 |
| 0.098410304 | 0.614581938 | -0.093386892 |
| 2.81e-07 | 0.718987839 | 0.03764797 |
| 1.51e-23 | 0.424950819 | 0.075396226 |
| 3.48e-43 | 0.44260895 | 0.159947592 |
| 3.68e-15 | 0.425618989 | 0.067675098 |
| 3.31e-37 | 0.297220023 | 0.122563364 |
| 7.22e-24 | 0.523800012 | 0.137044526 |
| 0.005236195 | 0.572337099 | -0.13109397 |
| 1.12e-16 | 0.157076502 | -0.027897758 |
| 4.38e-45 | 0.528799584 | 0.022699975 |
| 0.17302335 | 0.729921404 | 0.193904054 |
| 5.82e-11 | 0.4830366 | -0.00012659 |
| 0.17563301 | 0.337291853 | -0.118209924 |
| 9.53e-16 | 0.683063097 | 0.063016957 |
| 2.82e-07 | 0.498581783 | -0.028967632 |
| 8.7e-11 | 0.290629984 | 0.044687354 |
| 4.97e-30 | 0.363704418 | 0.041139256 |
| 0.258055039 | 0.248953028 | -0.31224727 |
| 0.173213322 | 0.334591345 | -0.127983214 |
| 4.09e-29 | 0.503040532 | 0.044752185 |
| 0.000306239 | 0.604484566 | 0.074393497 |
| 3.11e-05 | 0.408722085 | -0.142349195 |
| 4.93e-110 | 0.058056102 | -0.035898979 |
| 4.93e-45 | 0.354438204 | 0.071767162 |
| 5.57e-13 | 0.472887632 | 0.022039038 |
| 2.34e-10 | 0.301470842 | 0.071244139 |
| 8.22e-13 | 0.64431224 | 0.108342425 |
| 5.9e-17 | 0.459445558 | -0.038076155 |
| 2.47e-32 | 0.428003868 | 0.024017832 |
| 5.2e-46 | 0.366574459 | 0.033465538 |
| 2.89e-08 | 0.233294173 | -0.061809944 |
| 1.95e-51 | 0.524598258 | -0.082081682 |

| | | |
|-------------|-------------|--------------|
| 1.43e-41 | 0.493811985 | 0.214719015 |
| 5.4e-27 | 0.447031286 | -0.016164452 |
| 7.6e-14 | 0.572684249 | 0.047076235 |
| 8.98e-27 | 0.436724313 | 0.064854662 |
| 2.87e-122 | 0.380085857 | 0.175989367 |
| 3.97e-254 | 0.357656099 | 0.028757639 |
| 1.54e-06 | 0.588369998 | -0.002325415 |
| 1.41e-35 | 0.583248299 | 0.147198658 |
| 1.41e-13 | 0.306907189 | -0.067455426 |
| 2.47e-07 | 0.122885924 | -0.081206056 |
| 1.71e-13 | 0.070731707 | -0.050696864 |
| 1.55e-37 | 0.246796989 | 0.118318215 |
| 3.91e-63 | 0.435929531 | 0.002181701 |
| 1.29e-16 | 0.149286056 | -0.011438916 |
| 2.4e-88 | 0.477269687 | -0.035380064 |
| 5.1e-27 | 0.541846288 | -0.009998473 |
| 1.59e-06 | 0.360790087 | 0.027099846 |
| 4.46e-08 | 0.04795654 | 0.03719099 |
| 0.010982854 | 0.468738672 | -0.103716 |
| 2.45e-22 | 0.575415229 | -0.005450085 |
| 0.194558419 | 0.683587183 | 0.162547831 |
| 5.14e-28 | 0.454667066 | 0.022900684 |
| 9.25e-10 | 0.239214567 | -0.112476255 |
| 0.018738572 | 0.551011349 | 0.170091174 |
| 0.043279473 | 0.551011349 | 0.180388983 |
| 3.19e-28 | 0.533911422 | 0.096289164 |
| 3.44e-15 | 0.027560675 | -0.011911311 |
| 1.45e-06 | 0.546471818 | 0.033526614 |
| 1.37e-50 | 0.636200107 | 0.074224578 |
| 0.032862423 | 0.398294339 | -0.007652263 |
| 1.2e-45 | 0.168261313 | 0.024355746 |
| 0.000256712 | 0.720519007 | 0.076840846 |
| 0.009043074 | 0.641549054 | -0.051096248 |
| 2.37e-07 | 0.73600966 | 0.037901057 |
| 2.92e-05 | 0.627034988 | -0.054912694 |
| 1.48e-11 | 0.134899123 | 0.048232606 |
| 0.010512152 | 0.293161442 | -0.103563297 |
| 3.4e-05 | 0.14673913 | 0.109702093 |
| 4.63e-05 | 0.551432898 | -0.130909202 |
| 5.48e-13 | 0.632382844 | 0.069219712 |
| 4.17e-30 | 0.259288728 | -0.022338704 |
| 2.07e-05 | 0.589661473 | 0.044898738 |
| 3.08e-06 | 0.538425431 | 0.024814988 |
| 6.31e-08 | 0.798438823 | 0.097479385 |

| | | |
|-------------|-------------|--------------|
| 6.12e-31 | 0.252665692 | 0.028453559 |
| 0.256890755 | 0.002941176 | -0.117907223 |
| 3.12e-37 | 0.034064478 | -0.006663575 |
| 4.05e-21 | 0.492861699 | 0.03900132 |
| 4.62e-63 | 0.289487001 | 0.107113019 |
| 5.26e-06 | 0.022881356 | -0.052247643 |
| 2.35e-08 | 0.303599614 | 0.120858918 |
| 4.99e-13 | 0.625787349 | 0.01884506 |
| 1.02e-10 | 0.190971301 | 0.071016389 |
| 1.33e-25 | 0.282700383 | 0.069977073 |
| 1.33e-25 | 0.282700383 | 0.069977073 |
| 3.06e-07 | 0.690707463 | -0.062448261 |
| 2.08e-35 | 0.308483404 | 0.122373975 |
| 7.61e-20 | 0.423945475 | -0.045203167 |
| 1.28e-15 | 0.626594125 | 0.011575819 |
| 2.86e-10 | 0.670169895 | 0.059648829 |
| 1.13e-19 | 0.510609507 | 0.006030135 |
| 3.73e-20 | 0.581412665 | 0.050364789 |
| 3.59e-13 | 0.615671075 | 0.066804745 |
| 1.47e-82 | 0.033846072 | -0.041035946 |
| 3.83e-81 | 0.559361969 | -0.007428652 |
| 3.5e-21 | 0.198035207 | -0.104810648 |
| 1.46e-66 | 0.60303873 | -0.012679403 |
| 0.117751453 | 0.727272727 | 0.084636043 |
| 0.016544341 | 0.118548446 | -0.136333873 |
| 1.32e-07 | 0.055121969 | 0.017554873 |
| 0.000268773 | 0.136064108 | -0.009010244 |
| 0.004187748 | 0.393564625 | -0.064225662 |
| 1.18e-32 | 0.27352635 | -0.062326462 |
| 2.53e-15 | 0.108517254 | -0.023347611 |
| 9.44e-09 | 0.223605032 | 0.133373044 |
| 1.12e-17 | 0.591183638 | 0.073295552 |
| 0.004469246 | 0.669313417 | 0.038249599 |
| 1.06e-13 | 0.580150069 | 0.005982757 |
| 0.000437103 | 0.486278772 | 0.114428799 |
| 1.64e-11 | 0.383553767 | -0.017636422 |
| 0.004135282 | 0.362097909 | -0.08647647 |
| 8.95e-23 | 0.575979015 | 0.050218799 |
| 0.105453923 | 0.780744987 | 0.137648854 |
| 3.71e-08 | 0.633945173 | 0.006603393 |
| 7.11e-07 | 0.683888502 | -0.020696545 |
| 1.06e-07 | 0.282312578 | 0.144879478 |
| 5.32e-11 | 0.649069341 | 0.064738096 |
| 0.002869047 | 0.194387132 | -0.049242212 |

| | | |
|-------------|-------------|--------------|
| 1.19e-12 | 0.647149489 | 0.105823917 |
| 1.4e-05 | 0.801700955 | 0.080343105 |
| 1.2e-68 | 0.438228788 | 0.069654608 |
| 1.24e-15 | 0.43625003 | 0.006620054 |
| 3.25e-79 | 0.629874572 | 0.166279025 |
| 0.000171005 | 0.790659795 | 0.089162551 |
| 1.7e-168 | 0.539660276 | 0.040887684 |
| 1.93e-67 | 0.620448422 | 0.224434063 |
| 9.41e-42 | 0.396892691 | -0.049898868 |
| 3.02e-14 | 0.366383236 | 0.185553743 |
| 5.73e-06 | 0.636880467 | 0.002820232 |
| 2.31e-11 | 0.56944373 | 0.219299456 |
| 1.59e-25 | 0.656430555 | 0.038165891 |
| 0.002101997 | 0.414007501 | -0.124317676 |
| 2.39e-24 | 0.231095138 | 0.017227795 |
| 1.55e-11 | 0.558446452 | 0.047369024 |
| 0.000172641 | 0.386093772 | -0.042477052 |
| 2.2e-23 | 0.556659632 | 0.003513418 |
| 3.18e-09 | 0.714490909 | 0.03835366 |
| 9.92e-16 | 0.372673038 | -0.000217849 |
| 5.7e-90 | 0.597894018 | 0.031997863 |
| 5.5e-47 | 0.61438658 | 0.039052542 |
| 1.06e-45 | 0.277464376 | 0.083054456 |
| 2.13e-07 | 0.633120441 | 0.076513987 |
| 2.39e-14 | 0.139402619 | -0.014801675 |
| 3.42e-18 | 0.051977377 | 0.011780886 |
| 6.91e-32 | 0.638021916 | 0.084285168 |
| 7.69e-31 | 0.655828269 | -0.007139626 |
| 1.04e-21 | 0.567242081 | 0.085767969 |
| 6.16e-10 | 0.086738351 | -0.030434218 |
| 2.29e-11 | 0.603966817 | 0.022345927 |
| 9.42e-06 | 0.818848364 | 0.111600465 |
| 4.16e-06 | 0.740542101 | 0.059482722 |
| 7.63e-10 | 0.018012831 | -0.04296648 |
| 6.21e-09 | 0.670562102 | 0.015872157 |
| 0.203513203 | 0.58110581 | 0.085315443 |
| 1.98e-05 | 0.403679654 | -0.255032468 |
| 0.129862031 | 0.805080744 | 0.148089317 |
| 0.283194458 | 0.281400209 | 0.081317187 |
| 1.67e-35 | 0.51115242 | 0.023104701 |
| 4.73e-07 | 0.081792575 | 0.048459242 |
| 1.22e-13 | 0.73011698 | 0.006792664 |
| 1.77e-07 | 0.704298802 | 0.150466434 |
| 3.64e-67 | 0.326437552 | 0.037350744 |

| | | |
|-------------|-------------|--------------|
| 7.38e-12 | 0.576673413 | 0.050825461 |
| 2.72e-17 | 0.741670259 | 0.110252417 |
| 1.62e-07 | 0.659831455 | 0.078911107 |
| 0.000937024 | 0.802526235 | -0.046529551 |
| 1.2e-11 | 0.580773263 | 0.043800205 |
| 1.63e-145 | 0.388766426 | 0.017193603 |
| 9.86e-18 | 0.100341678 | -0.027405574 |
| 6.32e-80 | 0.38700723 | -0.068030678 |
| 2.64e-07 | 0.743156349 | 0.004983237 |
| 0.149918288 | 0.532627061 | 0.136536036 |
| 3.39e-30 | 0.550833553 | -0.017258681 |
| 5.15e-11 | 0.273941799 | -0.000998616 |
| 1.54e-11 | 0.71509981 | 0.160643673 |
| 4.04e-63 | 0.596724177 | 0.014235155 |
| 0.000574897 | 0.792818372 | 0.014029838 |
| 7.76e-19 | 0.735738306 | 0.172703956 |
| 8.7e-32 | 0.579052936 | 0.083756199 |
| 7.8e-12 | 0.580442389 | 0.053921944 |
| 1.68e-43 | 0.524340645 | -0.019910562 |
| 2.91e-20 | 0.244906697 | 0.034576698 |
| 2.91e-20 | 0.244906697 | 0.034576698 |
| 8.92e-16 | 0.411957435 | 0.055342847 |
| 0.012664961 | 0.813492063 | 0.145892766 |
| 0.000699191 | 0.391566265 | -0.038351951 |
| 6.75e-10 | 0.625 | 0.024041252 |
| 6.87e-10 | 0.65882486 | -0.017259882 |
| 2.74e-18 | 0.106330233 | -0.120197054 |
| 2.99e-21 | 0.600007713 | 0.130471292 |
| 4.13e-20 | 0.270254811 | 0.107210607 |
| 1.29e-27 | 0.267300414 | -0.016940374 |
| 4.18e-05 | 0.434055908 | -0.114384263 |
| 6.78e-05 | 0.792677966 | 0.112611796 |
| 1.96e-06 | 0.551406491 | -0.012578981 |
| 1.44e-28 | 0.545048588 | -0.020030816 |
| 1.1e-05 | 0.738396783 | 0.066138988 |
| 9.77e-45 | 0.557184279 | 0.03942882 |
| 2.49e-13 | 0.817544524 | 0.02104527 |
| 2.64e-08 | 0.31047832 | -0.085352374 |
| 0.000678176 | 0.546807833 | -0.017091079 |
| 5.54e-08 | 0.79779009 | 0.21961583 |
| 1.76e-19 | 0.751657399 | 0.199581482 |
| 7.14e-11 | 0.55176117 | 0.098657144 |
| 7.27e-07 | 0.063706897 | 0.029043031 |
| 5.05e-06 | 0.613437108 | 0.001182784 |

| | | |
|-----------------------|-------------|--------------|
| 2.58e-11 | 0.522603125 | 0.122646894 |
| 4.18e-21 | 0.335485765 | 0.028225188 |
| 1.41e-11 | 0.564666434 | 0.055357197 |
| 0.005200363 | 0.436582654 | -0.127344664 |
| 5.44e-10 | 0.613382293 | 0.17603325 |
| 6.81e-07 | 0.725783985 | 0.041445917 |
| 3.81e-07 | 0.43590156 | 0.320345881 |
| 3.89e-151 | 0.589579041 | 0.035235264 |
| 3.86e-43 | 0.636393165 | 0.117781741 |
| 1.11e-87 | 0.696993649 | 0.141460376 |
| 0.006223592 | 0.353741497 | -0.058318647 |
| 2.13e-05 | 0.152077181 | 0.04972448 |
| 2.13e-05 | 0.152077181 | 0.04972448 |
| 8.94e-06 | 0.333722741 | 0.138685454 |
| 1.29e-42 | 0.451787234 | 0.055050505 |
| 5.29e-09 | 0.587195888 | 0.101229758 |
| 1.09e-09 | 0.122083478 | 0.04102778 |
| 3.41e-17 | 0.762435762 | 0.064398407 |
| 5.14e-21 | 0.019855633 | 0.001331759 |
| 0.000632011 | 0.89588759 | -0.079355491 |
| 1.46e-22 | 0.017646745 | 0.000423064 |
| 3.93e-07 | 0.032857143 | 0.030319072 |
| 1.64e-10 | 0.742987571 | 0.101950674 |
| 7.31e-05 | 0.577370948 | -0.027591052 |
| 0.00062437 | 0.452323718 | 0.052158136 |
| 0.000587075 | 0.140867239 | -0.054378663 |
| 5.05e-33 | 0.619369713 | 0.044145412 |
| 0.113564325 | 0.866153846 | 0.189724108 |
| 1.2e-21 | 0.30579014 | -0.063946154 |
| 2.09e-19 | 0.676685479 | 0.078139684 |
| 5.97e-54 | 0.633493277 | 0.10276087 |
| 9.92e-12 | 0.506519413 | 0.179605148 |
| 0.000273628 | 0.281297827 | -0.107782937 |
| 0.006784065 | 0.56173685 | 0.079706588 |
| 6.71e-09 | 0.988603989 | 0.025730551 |
| 1.79e-108 | 0.027056462 | 7.48e-05 |
| 7.96e-47 | 0.162836144 | -0.042531025 |
| 2.8e-159 | 0.00294365 | -0.050261478 |
| 1.27e-19 | 0.31395116 | -0.011352146 |
| 3.46537546286628e-312 | 0.090374473 | -0.01259277 |
| 0.051641508 | 0.570861268 | 0.150010143 |
| 6.81e-14 | 0.280180265 | -0.015720255 |
| 4.73e-05 | 0.018453758 | 0.002698429 |
| 7.4e-06 | 0.571417258 | 0.011105934 |

| | | |
|-------------|-------------|--------------|
| 3.29e-05 | 0.223707574 | 0.048544399 |
| 1.73e-29 | 0.826291856 | 0.065783261 |
| 5.8e-13 | 0.536278999 | 0.036892055 |
| 0.00076764 | 0.642914951 | -0.070955386 |
| 9.13e-13 | 0.123535258 | -0.057290689 |
| 6.52e-31 | 0.615696394 | 0.036696997 |
| 0.000230718 | 0.608099092 | 0.032874868 |
| 7.87e-83 | 0.206866109 | -0.034309682 |
| 3.24e-142 | 0.591253058 | 0.049592155 |
| 8.18e-30 | 0.673935413 | 0.033986766 |
| 0.000527192 | 0.367976002 | 0.221819881 |
| 0.013559325 | 0.774404762 | -0.063118282 |
| 3.18e-20 | 0.147076732 | -0.123330792 |
| 4,00E-05 | 0.151671003 | 0.111532041 |
| 2.23e-07 | 0.678551709 | 0.106198831 |
| 1.02e-10 | 0.531096485 | 0.080409823 |
| 4.83e-21 | 0.45566806 | -0.037941847 |
| 1.76e-19 | 0.271290218 | 0.109107229 |
| 8.19e-28 | 0.473711762 | 0.11377667 |
| 3.45e-09 | 0.592138557 | 0.005416809 |
| 7.43e-15 | 0.292765939 | 0.075953587 |
| 3.54e-81 | 0.631590581 | 0.032058149 |
| 8.81e-11 | 0.749931958 | 0.016378519 |
| 0.222968815 | 0.665175083 | 0.182899167 |
| 3.18e-16 | 0.140122192 | -0.096497707 |
| 1.68e-10 | 0.632285172 | -0.025260633 |
| 5.05e-17 | 0.517128401 | -0.026360727 |
| 1.08e-36 | 0.593047395 | -0.00376116 |
| 5.24e-05 | 0.207021792 | 0.139542756 |
| 3.91e-15 | 0.763425495 | 0.025214516 |
| 1,00E-26 | 0.337496357 | -0.142376124 |
| 1.03e-06 | 0.75058001 | 0.026246651 |
| 2.25e-58 | 0.684743924 | 0.053744877 |
| 8.51e-20 | 0.712890975 | 0.003976661 |
| 0.046623587 | 0.482821588 | -0.090142142 |
| 6.28e-12 | 0.78966495 | 0.189037206 |
| 2.43e-06 | 0.814203505 | 0.127685998 |
| 8.77e-10 | 0.663707349 | 0.019488683 |
| 0.188975581 | 0.827245778 | 0.073406187 |
| 0.188975581 | 0.827245778 | 0.073406187 |
| 0.164098823 | 0.817470044 | 0.073082056 |
| 1.03e-13 | 0.356245501 | -0.034952798 |
| 6.21e-13 | 0.424911223 | 0.003158958 |
| 2.15e-10 | 0.458205192 | -0.044371086 |

| | | |
|-------------|-------------|--------------|
| 0.000459347 | 0.566441984 | 0.082085643 |
| 0.001642285 | 0.638391072 | 0.089742644 |
| 0.013412091 | 0.431764649 | 0.277433016 |
| 3.81e-11 | 0.234972629 | 0.152646124 |
| 0.00129509 | 0.481281694 | -0.023878011 |
| 0.031156525 | 0.4723651 | 0.084967521 |
| 9.76e-48 | 0.681604002 | 0.011918618 |
| 8.07e-08 | 0.643383048 | 0.061521921 |
| 0.130028606 | 0.842105263 | 0.084583314 |
| 0.021017187 | 0.755245826 | 0.258559945 |
| 0.367280365 | 0.653497191 | 0.243744055 |
| 0.002130833 | 0.607158452 | 0.02735093 |
| 0.000742407 | 0.7591352 | 0.279724303 |
| 0.000266401 | 0.570935299 | 0.088922162 |
| 0.000271844 | 0.7172659 | 0.190637791 |
| 2.03e-08 | 0.292699725 | -0.107900876 |
| 1.85e-18 | 0.037172253 | -0.020614498 |
| 4.49e-16 | 0.170450434 | -0.003761201 |
| 2.3e-06 | 0.607245803 | 0.055102946 |
| 3.55e-103 | 0.321356047 | -0.010183285 |
| 0.041251381 | 0.381599009 | -0.003458462 |
| 0.001597508 | 0.770224347 | 0.009748393 |
| 2.6e-44 | 0.410861504 | -0.005237703 |
| 7.31e-22 | 0.562174788 | 0.001573941 |
| 5.93e-130 | 0.560439198 | -0.099859347 |
| 0.061801351 | 0.736040388 | 0.125604106 |
| 1.32e-23 | 0.381972388 | 0.040640669 |
| 7.77e-06 | 0.472848544 | -0.023084259 |
| 0.018241596 | 0.633913378 | 0.289576612 |
| 4.06e-46 | 0.55553937 | 0.048521124 |
| 9.73e-34 | 0.045915195 | -0.05022057 |
| 0.124913582 | 0.718730938 | 0.103956088 |
| 8.41e-08 | 0.524851577 | 0.023048503 |
| 0.001536545 | 0.701118202 | 0.009579661 |
| 8.35e-16 | 0.701263372 | 0.000164517 |
| 0.000175823 | 0.426558864 | -0.107464253 |
| 9.94e-33 | 0.682090162 | 0.055590367 |
| 1.47e-22 | 0.50407755 | 0.086839391 |
| 3.94e-37 | 0.278991471 | -0.143664684 |
| 5.17e-16 | 0.749367089 | 0.07229718 |
| 5.55e-33 | 0.565685995 | -0.03094172 |
| 0.039234915 | 0.42275156 | -0.136601093 |
| 3.08e-30 | 0.315034862 | -0.012028651 |
| 0.009005375 | 0.057547963 | -0.037575938 |

| | | |
|-------------|-------------|--------------|
| 1.23e-26 | 0.177625042 | 0.071120158 |
| 0.000126526 | 0.164694756 | -0.010807082 |
| 1.09e-05 | 0.454262777 | -0.014279756 |
| 1.44e-09 | 0.617654902 | 0.0565341 |
| 2.27e-25 | 0.573137708 | 0.179219145 |
| 2.28e-10 | 0.719661171 | -0.012428381 |
| 0.000175863 | 0.466036989 | -0.158309822 |
| 5.05e-14 | 0.638117693 | 0.065108726 |
| 1.23e-08 | 0.571958024 | 0.129165448 |
| 7.73e-11 | 0.619003875 | 0.020301994 |
| 1.12e-30 | 0.051361097 | -0.010623208 |
| 1.89e-43 | 0.576960795 | 0.033540351 |
| 3.26e-25 | 0.434217326 | 0.200318113 |
| 4.26e-17 | 0.71828498 | 0.03719099 |
| 4.33e-09 | 0.539317344 | 0.049356962 |
| 1.69e-11 | 0.648826243 | 0.017853866 |
| 2.11e-21 | 0.575566818 | -0.020131465 |
| 3.94e-17 | 0.161882574 | 0.097363155 |
| 0.003643438 | 0.544682115 | -0.130243711 |
| 9.08e-07 | 0.279191983 | 0.085705775 |
| 4.15e-13 | 0.579297272 | 0.076897025 |
| 0.003945632 | 0.563383036 | -0.177291892 |
| 3.28e-257 | 0.638757198 | 0.139821977 |
| 6.76e-58 | 0.709658108 | 0.057897918 |
| 4.42e-51 | 0.339618429 | 0.117586289 |
| 5.84e-34 | 0.702459688 | 0.086817344 |
| 1.01e-33 | 0.394462528 | -0.062436775 |
| 3.36e-30 | 0.474231494 | 0.054824565 |
| 0.008038793 | 0.415951736 | 0.029541381 |
| 0.000191541 | 0.509350161 | 0.12498592 |
| 9.97e-30 | 0.367657426 | 0.015818048 |
| 6.05e-05 | 0.136277069 | -0.10332665 |
| 1.29e-20 | 0.256566458 | 0.00784167 |
| 1.35e-15 | 0.117519115 | -0.074508737 |
| 7.62e-10 | 0.672865567 | 0.021479206 |
| 6.95e-10 | 0.639620265 | 0.113541817 |
| 1.35e-15 | 0.117519115 | -0.074508737 |
| 3.19e-20 | 0.42051779 | 0.236472941 |
| 5.04e-22 | 0.011028672 | -0.058959761 |
| 0.001035842 | 0.092618777 | -0.095651873 |
| 1.82e-21 | 0.818087544 | 0.087676295 |
| 1.84e-15 | 0.749831187 | 0.075136732 |
| 0.207448451 | 0.437254902 | -0.1041458 |
| 7.77e-52 | 0.51243817 | 0.080314518 |

| | | |
|-------------|-------------|--------------|
| 9.14e-09 | 0.596201193 | 0.031319686 |
| 5.43e-102 | 0.519207376 | 0.019926914 |
| 1.36e-38 | 0.431837813 | 0.291333983 |
| 1.94e-05 | 0.719789763 | -0.031586685 |
| 1.22e-16 | 0.557415423 | -0.006528475 |
| 0.025178952 | 0.470701754 | 0.084185191 |
| 1.67e-161 | 0.032626117 | 0.003575922 |
| 0.00342099 | 0.381881695 | -0.006380894 |
| 2.83e-30 | 0.337403617 | -0.034628386 |
| 4.08e-13 | 0.645017716 | 0.048429615 |
| 2.75e-23 | 0.803318584 | 0.054147389 |
| 4.82e-07 | 0.324662291 | 0.086426997 |
| 2.38e-51 | 0.581749374 | -0.011102267 |
| 4.3e-28 | 0.258706366 | -0.020673504 |
| 2.66e-46 | 0.502598594 | 0.12464795 |
| 3.89e-33 | 0.290644611 | 0.053848102 |
| 1.58e-05 | 0.80399556 | 0.244950047 |
| 0.12486092 | 0.548721139 | 0.157559102 |
| 1.58e-05 | 0.80399556 | 0.244950047 |
| 2.31e-79 | 0.020321565 | 0.009705561 |
| 3.9e-278 | 0.595314583 | 0.05051911 |
| 2.46e-10 | 0.503752903 | 0.073892281 |
| 6.41e-42 | 0.457693503 | 0.022346003 |
| 2.55e-19 | 0.581814675 | 0.028497243 |
| 1.34e-08 | 0.379803184 | 0.145737709 |
| 0.004307675 | 0.369840437 | 0.039466095 |
| 4.92e-41 | 0.502388617 | 0.061136631 |
| 5.99e-10 | 0.36576467 | -0.011653085 |
| 5.81e-08 | 0.812416933 | 0.112854567 |
| 2.22e-29 | 0.666204082 | 0.029150997 |
| 8.55e-24 | 0.725427057 | 0.051849749 |
| 5.89e-44 | 0.456820403 | 0.107388429 |
| 4.15e-25 | 0.706995745 | 0.040039424 |
| 0.046990264 | 0.653120051 | 0.128953384 |
| 0.064216014 | 0.660916763 | 0.131116456 |
| 2.81e-19 | 0.823364923 | -0.016330837 |
| 0.000146492 | 0.460054945 | -0.116464895 |
| 0.004752758 | 0.638519655 | -0.0660393 |
| 9.22e-53 | 0.156889584 | 0.027478428 |
| 3.29e-26 | 0.439775885 | 0.151640095 |
| 1.92e-93 | 0.235850108 | 0.059643443 |
| 3.26e-09 | 0.64043501 | 0.06029858 |
| 0.17668725 | 0.447406471 | 0.147046195 |
| 4.2e-22 | 0.497898432 | 0.014089206 |

| | | |
|-------------|-------------|--------------|
| 0.287948256 | 0.45301495 | 0.169448369 |
| 0.002055438 | 0.242991309 | 0.118586992 |
| 8.66e-06 | 0.767029965 | 0.056108467 |
| 3.12e-15 | 0.448306755 | 0.029034451 |
| 9.79e-18 | 0.570307416 | -0.055383318 |
| 0.001189743 | 0.389849881 | 0.081057568 |
| 4.23e-79 | 0.29004461 | 0.118731938 |
| 3.26e-08 | 0.617547706 | -0.050446791 |
| 1.32e-10 | 0.596351884 | -0.015544 |
| 0.057786252 | 0.443722944 | -0.245431285 |
| 9.58e-07 | 0.8021526 | 0.081207215 |
| 8.97e-10 | 0.557615261 | -0.00410877 |
| 0.013938647 | 0.395749952 | 0.008526313 |
| 8.99e-09 | 0.664703724 | 0.117333288 |
| 7.4e-09 | 0.100641118 | 0.008868696 |
| 0.001019345 | 0.288643678 | -0.092791965 |
| 0.008626712 | 0.460739504 | -0.016321641 |
| 1.89e-27 | 0.25631711 | 0.078661408 |
| 5.65e-29 | 0.244806178 | 0.099695194 |
| 0.001331881 | 0.377752682 | -0.164870302 |
| 0.000518652 | 0.702498671 | -0.042802081 |
| 6.94e-11 | 0.066323516 | -0.028597734 |
| 0.002132379 | 0.768845883 | 0.064918683 |
| 1.7e-15 | 0.417391129 | 0.034556291 |
| 5.1e-10 | 0.591730912 | 0.105889265 |
| 1.35e-08 | 0.524001145 | 0.077589148 |
| 0.008996098 | 0.531347541 | -0.033457196 |
| 1.3e-06 | 0.492776673 | 0.007592963 |
| 7.92e-09 | 0.658064334 | 0.032269044 |
| 6.37e-05 | 0.753907357 | -0.037567074 |
| 0.000175863 | 0.322984251 | 0.172258184 |
| 7.79e-46 | 0.126586762 | -0.009851921 |
| 6.44e-28 | 0.412459369 | 0.043302887 |
| 1.92e-26 | 0.407052157 | 0.000309396 |
| 3.52e-06 | 0.730921609 | 0.008392136 |
| 4.65e-06 | 0.695100763 | 0.113883123 |
| 1.69e-33 | 0.668568897 | 0.046070556 |
| 6.66e-14 | 0.50982423 | 0.146206531 |
| 0.00014478 | 0.473944533 | 0.013198604 |
| 5.38e-07 | 0.297081438 | -0.32975781 |
| 6.93e-11 | 0.229286056 | 0.06557138 |
| 0.074712689 | 0.595495015 | 0.079803302 |
| 5.52e-05 | 0.274610735 | 0.083200156 |
| 8.23e-76 | 0.301567757 | 0.194739025 |

| | | |
|-------------|-------------|--------------|
| 0.334706649 | 0.507417719 | -0.117331487 |
| 8,00E-20 | 0.738330232 | 0.0283622 |
| 1.22e-16 | 0.227912036 | -0.023401314 |
| 4.75e-14 | 0.668904166 | 0.093321127 |
| 1.54e-14 | 0.275621118 | -0.265562879 |
| 1.31e-53 | 0.538658604 | -0.022037737 |
| 3.03e-99 | 0.331526567 | 0.006061079 |
| 7.83e-05 | 0.149283465 | 0.089855574 |
| 4.79e-56 | 0.172812661 | 0.016824785 |
| 2.89e-39 | 0.33491931 | -0.012028098 |
| 1.27e-57 | 0.564024293 | 0.104496305 |
| 1.94e-07 | 0.69831563 | 0.016012012 |
| 0.000793918 | 0.677802033 | -0.005735455 |
| 2.8e-08 | 0.720589456 | -0.005453245 |
| 3.92e-08 | 0.284726188 | 0.016302485 |
| 3.11e-19 | 0.05587228 | 0.008274236 |
| 3.32e-15 | 0.475785224 | 0.014372855 |
| 0.053566852 | 0.130884523 | 0.083653362 |
| 2.8e-54 | 0.569335211 | 0.07121028 |
| 2.72e-41 | 0.517958183 | -0.00995065 |
| 7.98e-07 | 0.596188467 | -0.102822384 |
| 1.46e-16 | 0.566049632 | 0.002307325 |
| 1.04e-34 | 0.474218064 | -0.017993738 |
| 3.38e-10 | 0.155470238 | 0.045087729 |
| 1.52e-35 | 0.688739701 | 0.028181428 |
| 1.02e-05 | 0.705697686 | 0.121009724 |
| 5.62e-24 | 0.513810986 | 0.098711115 |
| 0.009823244 | 0.500121254 | 0.107119328 |
| 7.81e-12 | 0.605686117 | 0.062364943 |
| 6.78e-26 | 0.355798987 | -0.000675751 |
| 2.07e-11 | 0.589080949 | 0.012368366 |
| 1.01e-29 | 0.699203396 | 0.07600577 |
| 8.16e-25 | 0.203300825 | 0.104729397 |
| 6.98e-10 | 0.217242312 | -0.139618219 |
| 1.11e-08 | 0.145644073 | -0.036063155 |
| 2.21e-69 | 0.624548142 | 0.002014929 |
| 3.32e-61 | 0.187635519 | 0.062590474 |
| 3.32e-61 | 0.187635519 | 0.062590474 |
| 0.091180771 | 0.292955299 | -0.150309164 |
| 0.000506866 | 0.818175129 | -0.004371632 |
| 1.05e-06 | 0.450907258 | -0.178502364 |
| 9.78e-32 | 0.471948671 | 0.008109759 |
| 2.09e-06 | 0.580338241 | -0.055291878 |
| 1.53e-05 | 0.777830648 | -0.031176584 |

| | | |
|-------------|-------------|--------------|
| 1.01e-08 | 0.41055217 | -0.138862142 |
| 0.045504061 | 0.666666667 | 0.025519422 |
| 5.3e-13 | 0.252515436 | 0.030110324 |
| 1.99e-18 | 0.56441534 | 0.054472164 |
| 4.98e-16 | 0.625108097 | 0.039114867 |
| 8.55e-18 | 0.144906937 | 0.075567496 |
| 6.22e-16 | 0.418624308 | 0.138632259 |
| 0.014837556 | 0.544952978 | -0.057942834 |
| 9.55e-18 | 0.649864828 | 0.02296613 |
| 8.36e-40 | 0.265412676 | 0.002679612 |
| 0.000624881 | 0.113562092 | -0.02948404 |
| 6.17e-14 | 0.454793088 | 0.057943394 |
| 2.26e-18 | 0.459697123 | 0.193587688 |
| 0.000171105 | 0.76358875 | 0.056010739 |
| 0.000573046 | 0.512141565 | 0.037228488 |
| 4.84e-13 | 0.036153149 | 0.003909628 |
| 1.53e-21 | 0.037097031 | -0.045011651 |
| 4.81e-118 | 0.590835624 | 0.073761968 |
| 8.26e-26 | 0.417054036 | -0.028298576 |
| 8.98e-08 | 0.847163922 | 0.029417715 |
| 3.98e-27 | 0.568675676 | 0.010795654 |
| 0.00855226 | 0.621578864 | 0.065930266 |
| 7.25e-235 | 0.568498743 | 0.060041361 |
| 0.008497679 | 0.344275458 | 0.106775458 |
| 0.008497679 | 0.344275458 | 0.106775458 |
| 0.002576998 | 0.350693715 | 0.100943465 |
| 1.98e-11 | 0.10352501 | -0.004841344 |
| 1.48e-12 | 0.680761454 | -0.053048353 |
| 1.02e-17 | 0.214248457 | 0.101379022 |
| 2.9e-137 | 0.582489968 | 0.05534865 |
| 9.15e-27 | 0.149515459 | 0.022802496 |
| 1.71e-23 | 0.212149042 | -0.071938043 |
| 1.48e-38 | 0.164025355 | 0.045971562 |
| 5.45e-07 | 0.705212318 | 0.074783309 |
| 2.2e-06 | 0.319286426 | 0.05041278 |
| 4.2e-18 | 0.607142857 | -0.048302843 |
| 0.220326169 | 0.660924399 | 0.092741448 |
| 8.39e-104 | 0.537855519 | 0.097901042 |
| 1.46e-12 | 0.526542852 | 0.025396397 |
| 5.2e-08 | 0.858460597 | 0.077089235 |
| 5.7e-102 | 0.136807228 | 0.000186507 |
| 7.22e-08 | 0.7502361 | -0.01175081 |
| 0.078101498 | 0.895408735 | 0.107399859 |
| 3.1e-09 | 0.709488252 | 0.027485871 |

| | | |
|-------------|-------------|--------------|
| 7.06e-27 | 0.127367654 | 0.002601486 |
| 0.00042453 | 0.269931457 | 0.13578276 |
| 4.39e-06 | 0.620277245 | -0.062585535 |
| 2.54e-06 | 0.619457083 | -0.002002789 |
| 5.66e-06 | 0.663182885 | -0.027627275 |
| 6.33e-22 | 0.526530881 | 0.104312673 |
| 6.75e-44 | 0.555758751 | 0.009323682 |
| 9.56e-54 | 0.479267809 | 0.053411107 |
| 6.83e-06 | 0.527590219 | 0.19098143 |
| 1.52e-43 | 0.696203747 | 0.071655341 |
| 0.000235118 | 0.77004536 | 0.217534849 |
| 2.82e-87 | 0.61244713 | 0.146756766 |
| 1.96e-120 | 0.647623824 | 0.164399087 |
| 2.68e-05 | 0.533237024 | 0.144379391 |
| 2.51e-12 | 0.701974044 | 0.038602218 |
| 1.37e-15 | 0.653313132 | 0.004007171 |
| 0.01447152 | 0.096605986 | 0.01053095 |
| 5.53e-19 | 0 | -0.00862069 |
| 1.45e-05 | 0.436633686 | 0.266938865 |
| 3.87e-21 | 0.036389579 | -0.057581849 |
| 9.14e-06 | 0.581661344 | 0.005892644 |
| 1.53e-19 | 0.650017559 | 0.029371462 |
| 9.14e-06 | 0.581661344 | 0.005892644 |
| 3.81e-09 | 0.645243637 | 0.024839946 |
| 0.000314811 | 0.547922905 | 0.03256761 |
| 3.26e-26 | 0.5605677 | 0.035646314 |
| 2.57e-16 | 0.2091001 | 0.123702921 |
| 0.014079244 | 0.148354682 | 0.095197043 |
| 0.003243434 | 0.320036353 | 0.115667398 |
| 8.35e-08 | 0.55569553 | 0.087659385 |
| 2.49e-10 | 0.840100349 | 0.093592492 |
| 1.53e-41 | 0.496778198 | 0.063516019 |
| 2.39e-79 | 0.384380022 | 0.046664681 |
| 7.37e-54 | 0.621384844 | 0.024124341 |
| 0.044212979 | 0.549425479 | 0.219640437 |
| 1.32e-54 | 0.583566745 | 0.058182428 |
| 8.73e-09 | 0.630857434 | 0.211829799 |
| 6.91e-42 | 0.652841029 | 0.074140555 |
| 1.78e-07 | 0.45678117 | 0.028404032 |
| 3.81e-09 | 0.451492381 | 0.05991217 |
| 1.63e-22 | 0.539424723 | 0.157406448 |
| 8.51e-51 | 0.585784497 | 0.129539856 |
| 1,00E-141 | 0.13332345 | -0.120907377 |
| 8.18e-13 | 0.302865762 | 0.178052247 |

| | | |
|-------------|-------------|--------------|
| 0.036532547 | 0.463541667 | 0.078396469 |
| 0.021500686 | 0.724429842 | 0.126215556 |
| 6.15e-10 | 0.248765818 | 0.045233732 |
| 0.112526441 | 0.740242904 | 0.065055362 |
| 2.31e-31 | 0.543787051 | -0.004157056 |
| 2.58e-05 | 0.407026982 | 0.036486465 |
| 1.35e-44 | 0.115569228 | -0.030114653 |
| 1.35e-44 | 0.115569228 | -0.030114653 |
| 1.67e-61 | 0.585839675 | 0.028840657 |
| 1.35e-16 | 0.681544687 | 0.378219189 |
| 3.9e-07 | 0.771337605 | 0.121911228 |
| 0.031032928 | 0.498146785 | 0.197362393 |
| 1.7e-38 | 0.569366846 | 0.109221651 |
| 1.83e-63 | 0.68256491 | 0.156626649 |
| 7.39e-45 | 0.70740235 | 0.136546837 |
| 1.23e-12 | 0.674165554 | 0.124144731 |
| 0.081780801 | 0.467147421 | 0.092474604 |
| 3.86e-11 | 0.087381458 | 0.034624215 |
| 2.23e-13 | 0.095306184 | 0.032666619 |
| 8.29e-08 | 0.634178442 | -0.083476438 |
| 3.53e-36 | 0.34981135 | -0.071275883 |
| 5.55e-05 | 0.802447552 | -0.025939534 |
| 9.83e-06 | 0.770502894 | -0.011168104 |
| 3.89e-11 | 0.347612368 | 0.084066414 |
| 0.000484609 | 0.927700715 | 0.10930322 |
| 1.4e-07 | 0.555731039 | 0.00515327 |
| 0.01159766 | 0.584411229 | 0.00460541 |
| 6.67e-09 | 0.720201277 | -0.005337313 |
| 0.000143954 | 0.720532956 | 0.09250223 |
| 1.91e-49 | 0.251345217 | 0.086537004 |
| 6.03e-12 | 0.655170021 | 0.106852833 |
| 0.000996756 | 0.320405138 | 0.028738472 |
| 1.59e-31 | 0.765639198 | 0.059348748 |
| 6.24e-10 | 0.756210997 | 0.139190647 |
| 0.14594304 | 0.668115942 | 0.081242727 |
| 1.55e-37 | 0.758264921 | 0.065263864 |
| 0.004038669 | 0.710415017 | 0.076136358 |
| 7.09e-197 | 0.064860144 | -0.031544313 |
| 5.65e-10 | 0.156760564 | -0.079762755 |
| 1.18e-07 | 0.633613692 | -0.073981655 |
| 1.06e-17 | 0.348496723 | -0.058761629 |
| 1.47e-42 | 0.031655268 | 0.009404391 |
| 1.26e-13 | 0.698821003 | 0.019766368 |
| 2.35e-14 | 0.480984126 | -0.03369095 |

| | | |
|-------------|-------------|--------------|
| 3.64e-111 | 0.621730093 | 0.16632223 |
| 1.57e-14 | 0.491743274 | 0.176119632 |
| 9.6e-68 | 0.432285505 | 0.166814565 |
| 0.322668556 | 0.608562628 | 0.069325117 |
| 4.5e-20 | 0.172863329 | -0.023697251 |
| 9.62e-14 | 0.570674927 | 0.011630883 |
| 8.26e-06 | 0.225192035 | -0.16824745 |
| 1.6e-64 | 0.053459518 | 0.000945374 |
| 0.043861342 | 0.491869855 | 0.151367385 |
| 5.76e-75 | 0.620335411 | 0.04865357 |
| 1.38e-06 | 0.687978884 | 0.131208702 |
| 6.46e-05 | 0.027693698 | -0.016246289 |
| 4.75e-75 | 0.723843748 | 0.029066527 |
| 9.08e-06 | 0.996296296 | 0.16211431 |
| 3.41e-32 | 0.633664774 | 0.033969686 |
| 4.94e-05 | 0.370199063 | -0.035600097 |
| 4.61e-32 | 0.049560871 | -0.052596795 |
| 4.94e-19 | 0.560009194 | 0.120188896 |
| 4.94e-19 | 0.560009194 | 0.120188896 |
| 9.42e-19 | 0.467693563 | 0.090106643 |
| 9.42e-19 | 0.467693563 | 0.090106643 |
| 1.18e-19 | 0.582397378 | 0.123257751 |
| 5.85e-07 | 0.55672645 | 0.138021989 |
| 7,00E-35 | 0.399783624 | -0.018555091 |
| 1.4e-30 | 0.505038068 | 0.195583749 |
| 0.001299254 | 0.680943446 | 0.210332772 |
| 5.32e-08 | 0.773451336 | 0.059189896 |
| 0.003559826 | 0.355749319 | -0.045850993 |
| 1.08e-15 | 0.635355122 | 0.048081279 |
| 8.23e-16 | 0.231414825 | -0.021849092 |
| 4.71e-41 | 0.40062826 | 0.093105377 |
| 1.72e-188 | 0.434269006 | 0.025828094 |
| 0.337826096 | 0.299529146 | 0.105618471 |
| 0.007586021 | 0.655865032 | 0.102532152 |
| 1.09e-09 | 0.629176639 | 0.078430082 |
| 2.91e-09 | 0.781014322 | 0.173953852 |
| 4.35e-08 | 0.215688899 | 0.021773695 |
| 1.29e-36 | 0.077703388 | -0.10296105 |
| 0.018432964 | 0.41840703 | 0.003119871 |
| 2.78e-36 | 0.427739072 | 0.021351881 |
| 1.19e-08 | 0.215257012 | -0.069600826 |
| 1.32e-17 | 0.483662917 | -0.028722531 |
| 3.66e-08 | 0.424793969 | 0.179803145 |
| 0.002157353 | 0.526849626 | -0.015882188 |

| | | |
|-------------|-------------|--------------|
| 0.09120779 | 0.299279965 | -0.129360112 |
| 7,00E-09 | 0.507334632 | 0.019999258 |
| 7.94e-14 | 0.516736374 | -0.027472546 |
| 1.89e-11 | 0.593759584 | 0.010577805 |
| 7.84e-21 | 0.435755245 | -0.062192476 |
| 3.02e-05 | 0.850312752 | 0.05329337 |
| 0.001326187 | 0.762417852 | 0.222027814 |
| 0.228477171 | 0.524477246 | 0.127524082 |
| 2.09e-11 | 0.873210634 | 0.013719207 |
| 2.26e-07 | 0.554183119 | -0.002864662 |
| 6.86e-17 | 0.4375749 | 0.032539937 |
| 1.36e-15 | 0.530162318 | 0.013710392 |
| 0.000317715 | 0.480815127 | 0.125784161 |
| 3.15e-21 | 0.4013607 | -0.001654341 |
| 1.46e-17 | 0.560468295 | 0.025881747 |
| 2.67e-13 | 0.169576493 | -0.002939393 |
| 1.78e-06 | 0.222386601 | 0.097625868 |
| 1.07e-48 | 0.367475956 | 0.029183109 |
| 2.33e-20 | 0.229786888 | 0.053620475 |
| 6.04e-32 | 0.56342598 | 0.030095413 |
| 4.89e-53 | 0.03585744 | 0.000454091 |
| 2.08e-24 | 0.189004513 | -0.061527537 |
| 4.47e-30 | 0.643608066 | 0.040629324 |
| 0.00038934 | 0.629897009 | 0.027073612 |
| 2.08e-05 | 0.163879599 | 0.007186804 |
| 1.38e-06 | 0.335750757 | 0.197576573 |
| 2.76e-09 | 0.644198902 | 0.038428501 |
| 0.005423514 | 0.51318586 | 0.136447216 |
| 0.003246761 | 0.649908095 | 0.008297423 |
| 0.011564004 | 0.50682928 | 0.207901715 |
| 3.9e-34 | 0.621599944 | 0.220438105 |
| 1.48e-25 | 0.527059401 | 0.151926845 |
| 5.52e-59 | 0.489122633 | 0.031957782 |
| 2.27e-21 | 0.150509441 | 0.030322539 |
| 2.29e-20 | 0.050102998 | -0.008447065 |
| 2.2e-100 | 0.253855268 | 0.043974599 |
| 6.31e-98 | 0.263076397 | -0.059878728 |
| 0.03750706 | 0.303990031 | 0.08450274 |
| 1.96e-19 | 0.59722421 | 0.052076956 |
| 6.65e-06 | 0.740075295 | 0.018816472 |
| 0.360299858 | 0.564760497 | 0.073365734 |
| 0.001281681 | 0.544008341 | 0.008794096 |
| 5.27e-06 | 0.542282786 | 0.16227636 |
| 8.68e-10 | 0.329356609 | 0.054067552 |

| | | |
|-------------|-------------|--------------|
| 0.01987807 | 0.692679025 | -0.137625579 |
| 1.44e-12 | 0.582111762 | 0.088127418 |
| 9.64e-20 | 0.215704436 | 0.093912856 |
| 9.45e-27 | 0.679711106 | -0.000527016 |
| 0.027269795 | 0.679945055 | 0.015630704 |
| 1.58e-39 | 0.634715258 | 0.016461647 |
| 0.000339226 | 0.448169263 | -0.024694317 |
| 1.95e-19 | 0.07108245 | -0.002356887 |
| 4.67e-30 | 0.262752381 | 0.076484469 |
| 7.96e-47 | 0.617376521 | 0.113355377 |
| 1.42e-08 | 0.757468028 | 0.036759951 |
| 0.000808568 | 0.664262111 | -0.010574939 |
| 1.97e-54 | 0.10771632 | 0.048738482 |
| 2.17e-161 | 0.545380319 | 0.05349742 |
| 2.14e-206 | 0.028083962 | -0.036754027 |
| 3.97e-38 | 0.087277074 | 0.013694698 |
| 8.57e-64 | 0.107273679 | 0.007492281 |
| 1.11e-172 | 0.325224289 | -0.026383692 |
| 8.73e-13 | 0.239492255 | 0.032807332 |
| 0.15768716 | 0.590227944 | -0.095267787 |
| 1.13e-67 | 0.140098055 | 0.002930028 |
| 1.94e-05 | 0.746775529 | -0.100680401 |
| 1.52e-06 | 0.678263483 | 0.044147646 |
| 1.08e-07 | 0.459498818 | 0.037386815 |
| 0.000513669 | 0.269812267 | -0.015847144 |
| 1.13e-09 | 0.536932013 | 0.024499637 |
| 0.000582083 | 0.553872938 | 0.144772476 |
| 8.97e-21 | 0.674333364 | 0.052190781 |
| 2.4e-05 | 0.61964089 | 0.074742775 |
| 1.13e-25 | 0.488870859 | 0.12316561 |
| 3.62e-20 | 0.44887774 | 0.235572039 |
| 0.223674301 | 0.949225257 | 0.088831552 |
| 1.09e-17 | 0.479123883 | 0.020847774 |
| 2.39e-12 | 0.51924766 | -0.03465472 |
| 0.356425842 | 0.702777372 | 0.136831217 |
| 0.335122593 | 0.697040453 | 0.135723089 |
| 0.300697557 | 0.707694052 | 0.133086332 |
| 1.92e-08 | 0.060259849 | 0.002313776 |
| 5.37e-13 | 0.741064973 | 0.146718448 |
| 2.32e-29 | 0.283956304 | -0.021266133 |
| 4.72e-52 | 0.18730486 | -0.011843055 |
| 0.008973315 | 0.699313261 | -0.017107629 |
| 5.3e-13 | 0.139345815 | 0.017468545 |
| 7.93e-167 | 0.535064154 | 0.143499465 |

| | | |
|-------------|-------------|--------------|
| 5.51e-05 | 0.857698051 | -0.08694026 |
| 9.25e-07 | 0.574439023 | 0.031827751 |
| 1.46e-51 | 0.24313688 | 0.01606707 |
| 9.07e-43 | 0.601738124 | 0.009844568 |
| 3.33e-109 | 0.383652114 | 0.09459655 |
| 1.21e-33 | 0.55431304 | 0.097739023 |
| 5.06e-09 | 0.419865109 | -0.007074816 |
| 0.002008385 | 0.661776772 | 0.024846277 |
| 1.77e-20 | 0.443883059 | -0.05124852 |
| 4.47e-15 | 0.142630398 | 0.043507177 |
| 6.71e-18 | 0.362951346 | 0.146946717 |
| 3.54e-21 | 0.234357719 | 0.026981541 |
| 0.152061025 | 0.761866728 | 0.106271613 |
| 1.3e-05 | 0.838723314 | 0.096491676 |
| 3.09e-06 | 0.042961045 | -0.093616896 |
| 1.35e-15 | 0.29204658 | 0.089344149 |
| 1.08e-19 | 0.575665056 | 0.028264022 |
| 2.74e-38 | 0.437033136 | 0.162571408 |
| 6.22e-61 | 0.562682765 | 0.04852672 |
| 7.14e-07 | 0.538589717 | -0.000681038 |
| 9.64e-05 | 0.511021281 | 0.033409729 |
| 2.64e-98 | 0.419900425 | -0.055260328 |
| 0.354683815 | 0.547277191 | 0.111347749 |
| 1.08e-111 | 0.045855443 | -0.054126688 |
| 3.63e-46 | 0.479785322 | -0.075093083 |
| 6.42e-155 | 0.134709392 | -0.092706855 |
| 2.85e-13 | 0.134511719 | 0.042882125 |
| 0.000268434 | 0.571580705 | -0.00929509 |
| 0.003806021 | 0.517828414 | 0.207951478 |
| 2.07e-05 | 0.5125 | 0.066640808 |
| 1.04e-11 | 0.613450868 | 0.015097197 |
| 1.61e-18 | 0.527408148 | 0.053245321 |
| 5.52e-30 | 0.276219157 | 0.006960036 |
| 1.09e-05 | 0.213305376 | 0.208115064 |
| 8.34e-07 | 0.600167436 | 0.018184037 |
| 1.09e-05 | 0.213305376 | 0.208115064 |
| 1.07e-42 | 0.584384582 | 0.007969476 |
| 1.32e-15 | 0.055907173 | -0.011551583 |
| 2.13e-13 | 0.05562249 | -0.004912479 |
| 9.53e-10 | 0.318197735 | 0.110050953 |
| 5.65e-10 | 0.386531125 | 0.030995567 |
| 7.12e-06 | 0.56196887 | -0.008359719 |
| 0.023291977 | 0.437892884 | 0.10421858 |
| 3.44e-91 | 0.470485416 | 0.036268346 |

| | | |
|-------------|-------------|--------------|
| 2.9e-15 | 0.649009599 | 0.138562997 |
| 9.7e-09 | 0.224169768 | -0.152621141 |
| 0.053976689 | 0.07023228 | 0.062255708 |
| 1.47e-21 | 0.621163452 | 0.003747712 |
| 8.93e-10 | 0.663692532 | 0.063696406 |
| 2.68e-15 | 0.736373791 | -0.007172741 |
| 2.27e-45 | 0.688030611 | 0.305921443 |
| 4.22e-24 | 0.141535159 | 0.046139416 |
| 1.45e-37 | 0.601923411 | 0.040220431 |
| 1.57e-15 | 0.666703464 | 0.192365928 |
| 9.55e-13 | 0.082397422 | 0.025340602 |
| 7.22e-14 | 0.540557771 | 0.02864715 |
| 2.44e-21 | 0.027453887 | -0.008804836 |
| 3.75e-05 | 0.571889677 | -0.079745218 |
| 2.85e-05 | 0.513541996 | -0.049220785 |
| 8.03e-06 | 0.647262777 | 0.031485412 |
| 1.64e-35 | 0.483163084 | -0.024344935 |
| 1.04e-08 | 0.648749009 | 0.021207571 |
| 3.52e-31 | 0.666474719 | 0.092934367 |
| 0.000609524 | 0.629271883 | 0.090622601 |
| 1.58e-19 | 0.410632971 | -0.034058546 |
| 4.75e-72 | 0.257229332 | 0.075497194 |
| 2.67e-07 | 0.546915271 | 0.001326926 |
| 3.22e-52 | 0.225443602 | 0.058927153 |
| 4.75e-09 | 0.854917898 | 0.059987808 |
| 0.031156525 | 0.53555656 | 0.097346116 |
| 1.76e-15 | 0.132784336 | 0.00980471 |
| 3.73e-10 | 0.625204209 | 0.132121268 |
| 8.27e-06 | 0.168047653 | -0.040721911 |
| 1.43e-05 | 0.590237966 | 0.113025923 |
| 2.04e-14 | 0.447765676 | 0.028496762 |
| 0.098164608 | 0.75404623 | 0.069137242 |
| 4.34e-15 | 0.160354884 | 0.05857197 |
| 0.009090299 | 0.506222222 | -0.074073971 |
| 8.53e-126 | 0.13515443 | 0.096397043 |
| 1.19e-21 | 0.665869632 | 0.100336223 |
| 0.000746327 | 0.318095396 | 0.142517066 |
| 1.21e-06 | 0.48757764 | 0.17324756 |
| 2.19e-05 | 0.666423051 | 0.123277308 |
| 8.55e-54 | 0.290501746 | 0.011966733 |
| 3.64e-05 | 0.439055674 | -0.024706376 |
| 5.49e-05 | 0.264733198 | 0.057842328 |
| 7.52e-101 | 0.021468308 | -0.013913053 |
| 2,00E-06 | 0.882313468 | 0.087891937 |

| | | |
|-------------|-------------|--------------|
| 1.12e-46 | 0.494136292 | -0.030598952 |
| 0.38652597 | 0.597889462 | 0.119051345 |
| 7.93e-05 | 0.574194947 | -0.029206457 |
| 0.000401478 | 0.924694708 | 0.201818121 |
| 2.59e-05 | 0.624756412 | 0.039205405 |
| 4.59e-08 | 0.520919286 | 0.087396558 |
| 1.21e-17 | 0.676259697 | 0.026965837 |
| 1.61e-23 | 0.207382334 | -0.004057883 |
| 4.81e-25 | 0.570120803 | 0.020569935 |
| 6.4e-23 | 0.669980656 | 0.033609813 |
| 2.16e-95 | 0.430349103 | 0.012594229 |
| 4.09e-45 | 0.262184438 | 0.073106812 |
| 8.96e-28 | 0.191490872 | -0.052656932 |
| 5.88e-06 | 0.341527452 | 0.067213984 |
| 1.96e-25 | 0.516757509 | -0.063088585 |
| 0.0082294 | 0.187609326 | 0.129949433 |
| 3.29e-29 | 0.522567557 | -0.032580744 |
| 2.05e-07 | 0.598431414 | 0.183508413 |
| 1.16e-149 | 0.494345277 | 0.038114128 |
| 4.78e-12 | 0.15175782 | -0.015788661 |
| 7.56e-05 | 0.385371764 | 0.12515832 |
| 1.23e-10 | 0.462550104 | 0.054602898 |
| 4.93e-20 | 0.676909161 | 0.301906753 |
| 3.1e-05 | 0.159668879 | -0.137137255 |
| 4.25e-07 | 0.451185597 | 0.01812641 |
| 3.85e-22 | 0.1642871 | -0.079745746 |
| 0.01637826 | 0.564359814 | 0.302002835 |
| 4.3e-39 | 0.178872953 | -0.036241289 |
| 0 | 0.849535053 | 0.082507333 |
| 3.06e-63 | 0.77420645 | 0.022487778 |
| 0 | 0.77049452 | 0.257337315 |
| 6.11e-127 | 0.547104833 | -0.001398797 |
| 0.010713255 | 0.623887646 | -0.024317218 |
| 1.47e-34 | 0.054965681 | 0.01666836 |
| 0.001591214 | 0.054837165 | -0.061900311 |
| 0.001287084 | 0.572717278 | 0.129919943 |
| 0.000189399 | 0.530167157 | -0.018653289 |
| 6.68e-09 | 0.871526271 | 0.087961226 |
| 1.14e-24 | 0.268454703 | -0.105171401 |
| 0.025246555 | 0.606229175 | 0.154392964 |
| 1.18e-06 | 0.133048556 | -0.018849302 |
| 2.11e-07 | 0.605035509 | 0.027462321 |
| 1.94e-88 | 0.716734607 | 0.090738992 |
| 1.32e-36 | 0.55436403 | 0.054509588 |

| | | |
|-------------|-------------|--------------|
| 6.02e-09 | 0.65336897 | 0.041190383 |
| 3.65e-08 | 0.653221289 | -0.016548215 |
| 7.26e-05 | 0.673110414 | 0.056483626 |
| 3.21e-07 | 0.11909795 | -0.043512092 |
| 3.76e-13 | 0.341695933 | 0.129721912 |
| 0.228863691 | 0.337712925 | 0.084350954 |
| 2.9e-25 | 0.329953393 | 0.129764255 |
| 9.12e-10 | 0.154496623 | -0.025916114 |
| 2.82e-08 | 0.705918222 | 0.063900099 |
| 0.286766279 | 0.516396889 | 0.162228127 |
| 5.44e-28 | 0.047763591 | -0.010393714 |
| 6.07e-19 | 0.413856593 | 0.269717808 |
| 0.017713593 | 0.628921236 | 0.264724504 |
| 2.88e-14 | 0.683116737 | 0.158780711 |
| 7.04e-18 | 0.518087053 | 0.03092937 |
| 1.79e-20 | 0.567433665 | -0.005543786 |
| 7.6e-54 | 0.878317354 | 0.073368506 |
| 1.24e-17 | 0.904940391 | 0.089007962 |
| 0.071202863 | 0.506076766 | 0.127610704 |
| 0.25909944 | 0.706890815 | 0.164958495 |
| 0.017173343 | 0.560111209 | 0.07167301 |
| 2.49e-11 | 0.287030899 | -0.114855586 |
| 4.74e-39 | 0.512802812 | 0.048234451 |
| 2.49e-06 | 0.587801294 | 0.048682746 |
| 2.52e-32 | 0.672238824 | 0.037621078 |
| 0.016445142 | 0.639624654 | 0.06720838 |
| 0.047341623 | 0.282035088 | 0.074353622 |
| 6.55e-66 | 0.501619971 | 0.003620135 |
| 6.89e-22 | 0.317769303 | -0.089166572 |
| 0.120525906 | 0.69230352 | 0.122771928 |
| 9.36e-51 | 0.813303971 | 0.070256604 |
| 3.51e-34 | 0.854514506 | 0.137093149 |
| 8.21e-12 | 0.418351879 | 0.047872829 |
| 0.396007853 | 0.101044808 | 0.06775671 |
| 0.028496449 | 0.434409341 | 0.227795584 |
| 2.2e-07 | 0.377158402 | 0.043738369 |
| 8.42e-43 | 0.718560246 | 0.083976405 |
| 1.45e-46 | 0.750320172 | 0.133933161 |
| 2.18e-25 | 0.848332483 | 0.067068223 |
| 2.09e-09 | 0.602262635 | -0.043875771 |
| 7.97e-19 | 0.031247917 | -0.14431955 |
| 0.002463921 | 0.154325459 | 0.03850928 |
| 0.002463921 | 0.154325459 | 0.03850928 |
| 8.61e-09 | 0.536355695 | 0.074141066 |

| | | |
|-------------|-------------|--------------|
| 1.47e-19 | 0.600057112 | 0.095582187 |
| 7.92e-09 | 0.634657361 | 0.059429655 |
| 0.00100041 | 0.497586914 | 0.050158091 |
| 3.36e-08 | 0.740726844 | 0.099177257 |
| 6.5e-05 | 0.400553417 | -0.070979023 |
| 4.36e-19 | 0.445414281 | 0.056383261 |
| 9.13e-12 | 0.284468335 | 0.039867946 |
| 2.28e-174 | 0.486097316 | 0.140557449 |
| 0.000235284 | 0.726831897 | 0.211193415 |
| 0.235737625 | 0.434295582 | 0.093938129 |
| 1.32e-11 | 0.274419907 | -0.031594455 |
| 1.42e-25 | 0.417062257 | 0.001278587 |
| 3.03e-05 | 0.554499279 | 0.002762746 |
| 3.56e-06 | 0.909236753 | 0.061846758 |
| 0.178106244 | 0.415782085 | 0.20671021 |
| 3.49e-45 | 0.52453541 | 0.006722599 |
| 2.03e-07 | 0.684155333 | 0.124323216 |
| 1.24e-05 | 0.876676602 | 0.273072998 |
| 0.068958993 | 0.099659091 | -0.132407186 |
| 5.2e-06 | 0.358268217 | 0.152883802 |
| 4.65e-24 | 0.312705817 | 0.090828704 |
| 5.2e-266 | 0.205887201 | -0.199194572 |
| 8.91e-24 | 0.691637846 | 0.089237212 |
| 0.010722889 | 0.770805218 | 0.065193318 |
| 1.13e-27 | 0.132027983 | 0.03927174 |
| 0.058901995 | 0.751906918 | 0.066523375 |
| 8.65e-10 | 0.173770925 | -0.005453972 |
| 4.54e-10 | 0.675552901 | 0.022962154 |
| 1.39e-07 | 0.679653798 | 0.092040894 |
| 4.75e-43 | 0.481972467 | 0.153120819 |
| 2.84e-08 | 0.407049268 | 0.108874103 |
| 8.54e-32 | 0.527270058 | 0.045694059 |
| 5.06e-89 | 0.341484209 | 0.007739439 |
| 2.14e-05 | 0.360961982 | 0.080312264 |
| 6.87e-10 | 0.367504921 | -0.003066788 |
| 8.25e-07 | 0.487663992 | -0.129317322 |
| 0 | 0.582727022 | 0.131783943 |
| 0.071834647 | 0.513175254 | 0.147903835 |
| 2.66e-22 | 0.816945246 | 0.063598077 |
| 8.26e-13 | 0.63797501 | 0.049729945 |
| 2.81e-11 | 0.497453278 | 0.175840666 |
| 3.04e-09 | 0.376223269 | -0.049896134 |
| 6.06e-68 | 0.53353062 | 0.162843355 |
| 4.42e-08 | 0.139198543 | -0.045138807 |

| | | |
|-------------|-------------|--------------|
| 4.57e-74 | 0.115873424 | 0.037194746 |
| 0.001789935 | 0.24649018 | 0.22789857 |
| 0.237880882 | 0.300999821 | 0.150523073 |
| 0.000189222 | 0.683688158 | 0.091857691 |
| 1.17e-07 | 0.437763014 | 0.173075852 |
| 7.74e-23 | 0.592603753 | -0.013137761 |
| 2.27e-10 | 0.108503077 | 0.014936881 |
| 0.000724464 | 0.69072938 | -0.096035326 |
| 1.48e-05 | 0.079365079 | -0.016679966 |
| 2.02e-19 | 0.439403979 | -0.039070271 |
| 0.003778287 | 0.335462287 | 0.034619157 |
| 7.3e-127 | 0.24690385 | 0.039477804 |
| 1.22e-08 | 0.683005366 | 0.143556289 |
| 3.81e-73 | 0.103458409 | 0.047048525 |
| 0.091450931 | 0.484686476 | -0.083905141 |
| 1.19e-14 | 0.633765197 | 0.0592761 |
| 9.99e-17 | 0.644866496 | 0.070764344 |
| 6.06e-59 | 0.667010398 | 0.09061649 |
| 7.86e-17 | 0.68951653 | 0.061981977 |
| 4.15e-12 | 0.611303312 | -0.059930742 |
| 5.2e-13 | 0.334000883 | -0.205268523 |
| 0.052206555 | 0.237848425 | -0.238191789 |
| 5.14e-11 | 0.435518114 | 0.016681811 |
| 3.32e-24 | 0.540592673 | -0.023688672 |
| 2.67e-29 | 0.54168829 | 0.044349757 |
| 0.212850803 | 0.204444444 | -0.089134517 |
| 1.07e-21 | 0.381115822 | 0.100939536 |
| 7.67e-30 | 0.451169547 | 0.025109509 |
| 2.16e-18 | 0.556086641 | -0.023138308 |
| 4.69e-19 | 0.226935528 | 0.044612263 |
| 9.26e-07 | 0.673630161 | 0.089577005 |
| 1.65e-70 | 0.246300949 | 0.04407827 |
| 0 | 0.825018328 | 0.047540003 |
| 1.45e-85 | 0.500894976 | 0.032505419 |
| 7.78e-11 | 0.632624995 | -0.003619267 |
| 6.09e-05 | 0.648388442 | -0.050539968 |
| 5.2e-07 | 0.883368356 | 0.131240885 |
| 4.54e-15 | 0.324634509 | -0.090176506 |
| 2.04e-05 | 0.488787647 | 0.022362767 |
| 5.02e-08 | 0.807755267 | 0.068311947 |
| 4.05e-35 | 0.469036384 | -0.021188759 |
| 5.81e-18 | 0.744881654 | 0.054500884 |
| 3.7e-57 | 0.610898248 | 0.055133604 |
| 1.89e-09 | 0.497830197 | 0.067147776 |

| | | |
|-------------|-------------|--------------|
| 0.29171185 | 0.572240761 | -0.116672178 |
| 6.32e-07 | 0.632692066 | 0.000440706 |
| 2.57e-22 | 0.511734339 | -0.077825453 |
| 4.73e-41 | 0.414998352 | 0.03655316 |
| 1.43e-10 | 0.644630479 | -0.003910477 |
| 3.06e-12 | 0.436389901 | 0.142002146 |
| 0.370430174 | 0.617037873 | -0.078755231 |
| 1.22e-15 | 0.53160589 | -0.042540229 |
| 5.2e-10 | 0.575091575 | 0.17911662 |
| 2.06e-13 | 0.692781118 | 0.075086686 |
| 3.6e-15 | 0.62897296 | 0.145785183 |
| 0.003598022 | 0.736205468 | 0.048620471 |
| 1.65e-15 | 0.665265926 | 0.042600141 |
| 9.25e-22 | 0.282712571 | -0.034588708 |
| 0.028573005 | 0.446655409 | -0.04650738 |
| 1.27e-76 | 0.020033583 | -0.010608778 |
| 6.31e-14 | 0.632898978 | 0.295480677 |
| 1,00E-36 | 0.784195614 | 0.12352579 |
| 0.000150725 | 0.618559443 | 0.03945248 |
| 0.001279525 | 0.508797164 | -0.066496954 |
| 1.28e-06 | 0.642148046 | 0.034805693 |
| 0.000855855 | 0.7386922 | 0.017459628 |
| 0.000166135 | 0.573722718 | -0.099651228 |
| 7.23e-08 | 0.486279276 | 0.027406265 |
| 0.028163609 | 0.781753813 | -0.052329708 |
| 0.089051469 | 0.192737095 | 0.114770535 |
| 0.003632876 | 0.655384432 | 0.133956249 |
| 9.11e-05 | 0.260881272 | 0.132660597 |
| 1.31e-12 | 0.597271067 | -0.018500416 |
| 1.56e-26 | 0.454494462 | -0.017322321 |
| 6.44e-21 | 0.498465144 | 0.009701288 |
| 7.48e-20 | 0.636914575 | 0.078196188 |
| 4.32e-17 | 0.299793696 | 0.071095416 |
| 6.17e-186 | 0.588714182 | 0.028505493 |
| 0.009758336 | 0.721705238 | 0.167615319 |
| 1.01e-17 | 0.563972722 | 0.033851871 |
| 1.68e-08 | 0.576352689 | 0.111879873 |
| 0.005976499 | 0.365440245 | -0.126982016 |
| 1.39e-10 | 0.079470199 | -0.086828144 |
| 5.51e-08 | 0.662706445 | 0.017274267 |
| 1.1e-21 | 0.620912925 | -0.021623882 |
| 0.007153765 | 0.131218737 | 0.05759786 |
| 1.82e-09 | 0.568181223 | -0.066127367 |
| 1.27e-08 | 0.645289132 | 0.048981934 |

| | | |
|-------------|-------------|--------------|
| 3.33e-21 | 0.692391083 | -0.007149285 |
| 5.54e-16 | 0.649980933 | 0.017387315 |
| 2.35e-84 | 0.192123854 | 0.095693605 |
| 4.35e-93 | 0.558482324 | -0.023178192 |
| 3.58e-25 | 0.801431196 | 0.131683297 |
| 2.26e-116 | 0.470652888 | 0.055303102 |
| 9.12e-46 | 0.568786549 | -0.000685821 |
| 0.000566569 | 0.412613813 | 0.030949998 |
| 2.84e-36 | 0.15356893 | 0.027001478 |
| 0.004979152 | 0.760719477 | -0.009927845 |
| 0.000179412 | 0.440829346 | 0.208678808 |
| 0.000179412 | 0.440829346 | 0.208678808 |
| 2.52e-25 | 0.361851351 | 0.008892078 |
| 5.77e-08 | 0.353741755 | 0.101340471 |
| 2.46e-79 | 0.672974148 | -0.020600243 |
| 9.92e-22 | 0.783975907 | 0.251111989 |
| 6.49e-51 | 0.624290419 | 0.022436787 |
| 6.45e-29 | 0.751861322 | 0.450650293 |
| 1.59e-131 | 0.592609112 | 0.007915161 |
| 5.8e-93 | 0.594679829 | 0.008888565 |
| 8.4e-59 | 0.412196899 | -0.047969783 |
| 7.72e-20 | 0.665599472 | 0.014730155 |
| 0.000155157 | 0.742459468 | 0.069150091 |
| 4.29e-05 | 0.602236671 | 0.131974344 |
| 1.39e-09 | 0.474932898 | 0.221178623 |
| 3.33e-05 | 0.601693602 | 0.132128503 |
| 3.85e-06 | 0.759877813 | 0.127419625 |
| 1.28e-07 | 0.402721696 | 0.003761925 |
| 7.47e-05 | 0.559991021 | -0.059884292 |
| 0.000469325 | 0.36 | -0.030909091 |
| 0.000106709 | 0.342006803 | 0.005483848 |
| 0.006998098 | 0.598222222 | 0.027056256 |
| 8.29e-23 | 0.777878427 | 0.159420924 |
| 0.048665521 | 0.750351015 | 0.102329771 |
| 0.010490675 | 0.626898692 | 0.201122068 |
| 1.61e-34 | 0.650482002 | 0.041724788 |
| 0.021526445 | 0.581695332 | 0.220899877 |
| 9.52e-19 | 0.107435983 | -0.060501775 |
| 1.28e-24 | 0.55027815 | 0.032041029 |
| 1.16e-19 | 0.649404753 | 0.008541622 |
| 0.000589785 | 0.388351905 | 0.035672303 |
| 0.350210152 | 0.807729492 | 0.145968298 |
| 1.31e-135 | 0.399301775 | -0.008876102 |
| 1.82e-30 | 0.605139244 | -0.0689048 |

| | | |
|-------------|-------------|--------------|
| 0.127717191 | 0.640116813 | 0.12442367 |
| 2.59e-10 | 0.694262208 | 0.044995698 |
| 4.61e-07 | 0.21437949 | 0.136738966 |
| 4.05e-172 | 0.668598006 | -0.016086485 |
| 8.39e-38 | 0.676428477 | -0.036581027 |
| 2.77e-18 | 0.827092773 | 0.068453079 |
| 2.32e-20 | 0.020051581 | -0.237726833 |
| 9.71e-13 | 0.191281974 | -0.186144621 |
| 6.66e-47 | 0.414457608 | 0.021770126 |
| 0.134264372 | 0.409879049 | 0.090119641 |
| 2.02e-26 | 0.312804055 | 0.006747552 |
| 0.036367754 | 0.548480347 | 0.147614603 |
| 2.66e-12 | 0.071433413 | -0.021151411 |
| 7.29e-47 | 0.456464159 | 0.125609406 |
| 1.06e-10 | 0.241360104 | 0.128212127 |
| 0.008459685 | 0.476117761 | 0.122269034 |
| 0.010940028 | 0.455817913 | 0.121928218 |
| 3.12e-17 | 0.706993316 | 0.059119968 |
| 6.24e-16 | 0.648494317 | 0.021715012 |
| 5.02e-16 | 0.55989587 | 0.023616524 |
| 6.08e-06 | 0.655728262 | 0.005520215 |
| 0.000194523 | 0.538772339 | -0.087101719 |
| 2.86e-09 | 0.442939379 | -0.014318017 |
| 0.359349733 | 0.638892116 | 0.148358942 |
| 8.55e-06 | 0.618418887 | 0.148668825 |
| 2.16e-30 | 0.703347153 | 0.109877658 |
| 6.22e-38 | 0.665513784 | 0.122460087 |
| 8.31e-27 | 0.260584778 | 0.055344426 |
| 0.064317808 | 0.476099722 | 0.084560598 |
| 1.93e-17 | 0.336877994 | 0.162462927 |
| 9.22e-70 | 0.526305053 | 0.007964055 |
| 1.51e-17 | 0.216793728 | 0.05772954 |
| 1.7e-07 | 0.348523319 | 0.015545785 |
| 1.46e-06 | 0.321085056 | -0.074528041 |
| 0.207480282 | 0.288362037 | -0.144805618 |
| 2.11e-07 | 0.688024604 | 0.224802479 |
| 0.001050808 | 0.572581699 | 0.06493717 |
| 1.53e-07 | 0.326264182 | 0.007821372 |
| 1.86e-05 | 0.402671104 | 0.080917239 |
| 3.08e-06 | 0.441729833 | 0.185227066 |
| 5.55e-66 | 0.310575344 | 0.104410561 |
| 8.99e-65 | 0.310279345 | 0.104626228 |
| 0.066909226 | 0.551718635 | 0.255638685 |
| 0.001822427 | 0.447821682 | -0.109523885 |

| | | |
|-------------|-------------|--------------|
| 0.003470815 | 0.581596236 | 0.187334428 |
| 1.59e-05 | 0.324279302 | -0.006306087 |
| 9.45e-16 | 0.43355655 | 0.006925774 |
| 1.96e-23 | 0.380185475 | 0.039451348 |
| 0.016125432 | 0.760999828 | 0.174664694 |
| 3.25e-15 | 0.733257696 | 0.143095655 |
| 6.18e-09 | 0.673904429 | 0.010171737 |
| 5.87e-07 | 0.264310596 | 0.096537463 |
| 1.37e-16 | 0.462830955 | 0.019880575 |
| 3.76e-18 | 0.221207683 | 0.005009202 |
| 7.58e-06 | 0.748752934 | 0.075050162 |
| 0.018714464 | 0.59119898 | -0.126186561 |
| 0.002444582 | 0.781815324 | -0.008612771 |
| 1.35e-05 | 0.920652984 | 0.0630588 |
| 0.001579212 | 0.649474284 | 0.040939338 |
| 3.08e-23 | 0.229863371 | 0.05307992 |
| 1.24e-08 | 0.691238401 | 0.141567935 |
| 4.1e-10 | 0.239607309 | 0.02145871 |
| 7.43e-10 | 0.387744694 | 0.132006809 |
| 3.23e-13 | 0.400102386 | 0.021906108 |
| 1.92e-08 | 0.582138095 | 0.116476653 |
| 4.14e-05 | 0.649639565 | 0.083877003 |
| 0.000138153 | 0.103597609 | -0.06450929 |
| 0.010743655 | 0.818155886 | 0.092641414 |
| 0.000144081 | 0.616920152 | 0.055991832 |
| 2.42e-11 | 0.764928961 | 0.049015915 |
| 0.252363795 | 0.653984854 | 0.365984166 |
| 0.005467025 | 0.433768926 | -0.062442303 |
| 2.49e-13 | 0.65838815 | 0.007735815 |
| 3.95e-25 | 0.483540524 | 0.070930004 |
| 2.12e-10 | 0.583374703 | -0.063069791 |
| 8.36e-22 | 0.613476467 | 0.051562667 |
| 0.000302508 | 0.596094392 | 0.042045273 |
| 1.28e-17 | 0.429080353 | 0.006167837 |
| 8.27e-12 | 0.425438621 | -0.077797053 |
| 0.001986129 | 0.580975507 | 0.059411025 |
| 0.011267661 | 0.594334222 | 0.176798062 |
| 2.99e-27 | 0.701941696 | 0.121851747 |
| 1.16e-14 | 0.576670328 | 0.014179259 |
| 1.1e-10 | 0.423884033 | 0.051151149 |
| 0.005094829 | 0.612335673 | -0.15023848 |
| 4.02e-31 | 0.715414197 | 0.030022447 |
| 0.000160052 | 0.683847994 | 0.037480157 |
| 2.77e-48 | 0.486371329 | 0.123027705 |

| | | |
|-------------|-------------|--------------|
| 1.99e-46 | 0.499496243 | 0.128797987 |
| 0.000624703 | 0.769081475 | 0.040680801 |
| 1.02e-19 | 0.732915622 | 0.054409417 |
| 1.62e-14 | 0.541880775 | 0.03365892 |
| 1.21e-11 | 0.621422702 | -0.005118651 |
| 0.001780645 | 0.611368347 | -0.02061827 |
| 6.74e-21 | 0.507019145 | -0.004166037 |
| 0.000112315 | 0.551123535 | 0.137906287 |
| 3.29e-06 | 0.615469288 | 0.003200318 |
| 0.315242306 | 0.479167646 | -0.078906225 |
| 0.000358719 | 0.600994879 | 0.037386547 |
| 1.28e-44 | 0.582502564 | 0.047983201 |
| 8.61e-07 | 0.676375137 | 0.104990115 |
| 0.036013128 | 0.668233083 | 0.103929579 |
| 0.001954449 | 0.675998077 | -0.012838585 |
| 1.48e-44 | 0.753173077 | 0.410506803 |
| 8.65e-07 | 0.716849148 | 0.083192494 |
| 2.47e-18 | 0.45046251 | -0.162810945 |
| 0.000203176 | 0.606023644 | 0.065040713 |
| 1.79e-07 | 0.712495071 | 0.051238649 |
| 2.71e-09 | 0.756686291 | 0.131712193 |
| 2.75e-41 | 0.461594983 | -0.027075234 |
| 1.39e-86 | 0.389212781 | -0.308117458 |
| 1.19e-11 | 0.515331226 | 0.122849036 |
| 3.39e-30 | 0.447344825 | -0.086896369 |
| 1.61e-29 | 0.509722735 | -0.058607352 |
| 3.21e-15 | 0.560790843 | -0.047441326 |
| 3.91e-64 | 0.724192939 | 0.047375582 |
| 4.24e-07 | 0.704564106 | 0.012394204 |
| 0.000536187 | 0.67561978 | 0.203448091 |
| 3.63e-09 | 0.448865296 | 0.031949317 |
| 1.29e-22 | 0.488444159 | -0.058072791 |
| 1.13e-06 | 0.577301234 | 0.019125252 |
| 1.33e-74 | 0.5360459 | -0.068077736 |
| 1.71e-10 | 0.755047254 | 0.103885853 |
| 2.88e-13 | 0.568803705 | -0.023867474 |
| 1.81e-15 | 0.452930217 | -0.007131193 |
| 4.74e-12 | 0.431819203 | 0.144420661 |
| 3.18e-08 | 0.387927505 | 0.039881924 |
| 1.34e-19 | 0.19829481 | -0.11094583 |
| 3.33e-05 | 0.199619415 | -0.139309209 |
| 1.12e-11 | 0.598141696 | 0.251074081 |
| 1.66e-13 | 0.755148011 | 0.224902469 |
| 5.05e-31 | 0.461459494 | -0.021341924 |

| | | |
|-------------|-------------|--------------|
| 4.71e-18 | 0.414105071 | 0.060513332 |
| 0.000250382 | 0.406436269 | 0.015309695 |
| 1.73e-19 | 0.611446238 | 0.080502617 |
| 1.11e-15 | 0.410666667 | 0.131933176 |
| 4.12e-07 | 0.509464987 | 0.038376966 |
| 1.63e-19 | 0.636134157 | 0.045766355 |
| 0.271060199 | 0.761239736 | 0.080842089 |
| 0.001078202 | 0.329059829 | -0.018638067 |
| 2.92e-11 | 0.66216514 | 0.205033729 |
| 0.000626298 | 0.624808336 | 0.103191895 |
| 4.75e-07 | 0.521508128 | -0.009110535 |
| 2.78e-05 | 0.57124182 | 0.002274807 |
| 1.02e-06 | 0.510793718 | -0.030826256 |
| 7.71e-13 | 0.500901017 | 0.057710299 |
| 0.29509365 | 0.649855673 | 0.09868328 |
| 1.22e-09 | 0.502676812 | -0.002423843 |
| 0.006651903 | 0.491682227 | -0.01706306 |
| 4.01e-10 | 0.577836879 | 0.127032973 |
| 3.09e-08 | 0.603176387 | 0.185358182 |
| 9.32e-05 | 0.605777478 | 0.006153771 |
| 3.3e-19 | 0.437350897 | -0.038841575 |
| 2.36e-24 | 0.482214294 | -0.031798867 |
| 0.007126997 | 0.404344211 | 0.032623136 |
| 3.41e-06 | 0.616223418 | 0.021541901 |
| 4.32e-08 | 0.67283386 | 0.298806861 |
| 2.29e-16 | 0.624257392 | -0.002624915 |
| 1.8e-18 | 0.516422355 | -0.011319164 |
| 8.24e-05 | 0.62829851 | 0.066066907 |
| 4.33e-09 | 0.72555624 | -0.005593167 |
| 3.23e-07 | 0.644139194 | 0.219008304 |
| 0.004698613 | 0.849065942 | 0.039270926 |
| 0.003782384 | 0.752475619 | 0.112893746 |
| 2.37e-19 | 0.807441867 | 0.079458455 |
| 1.63e-15 | 0.786378668 | 0.054674816 |
| 9.35e-18 | 0.637548723 | -0.056478604 |
| 6.78e-16 | 0.516415485 | 0.113378829 |
| 0.160216242 | 0.767515945 | 0.066588082 |
| 0.020315472 | 0.515532159 | 0.018894947 |
| 2.8e-09 | 0.706163101 | 0.010074796 |
| 0.000731729 | 0.633241214 | -0.00897035 |
| 3.28e-05 | 0.3615006 | -0.08677848 |
| 4.37e-07 | 0.536576755 | 0.055528174 |
| 8.35e-07 | 0.459009684 | 0.115892801 |
| 0.000370573 | 0.739432852 | 0.000817761 |

| | | |
|-------------|-------------|--------------|
| 3.99e-11 | 0.509396447 | -0.02531938 |
| 8.37e-16 | 0.201820946 | -0.000618582 |
| 1.11e-12 | 0.520449073 | 0.039950505 |
| 1.4e-18 | 0.549803732 | 0.021111849 |
| 1.41e-33 | 0.50760978 | 0.104662468 |
| 0.117432822 | 0.493927362 | 0.09362816 |
| 6.12e-70 | 0.489807438 | 0.059627933 |
| 6,00E-10 | 0.776530501 | 0.279362114 |
| 8.44e-08 | 0.496697022 | 0.014918827 |
| 7.55e-07 | 0.442560104 | 0.017970395 |
| 7.76e-28 | 0.470100379 | -0.012374883 |
| 6.79e-51 | 0.455281369 | 0.031863411 |
| 2.23e-11 | 0.62837135 | 0.103061083 |
| 3.95e-09 | 0.385070096 | 0.031811028 |
| 4.05e-15 | 0.478832996 | 0.057282817 |
| 3.87e-07 | 0.547186428 | 0.100061664 |
| 5.83e-33 | 0.514257408 | 0.040155031 |
| 1.91e-06 | 0.63389307 | -0.001151109 |
| 0.005424318 | 0.523410345 | 0.013562553 |
| 0.000243296 | 0.597001643 | 0.086710106 |
| 2.76e-13 | 0.676984912 | 0.06214128 |
| 4.85e-17 | 0.412064394 | 0.054023153 |
| 3.22e-06 | 0.57576479 | 0.145537126 |
| 0.201266567 | 0.498615128 | 0.172145489 |
| 2.83e-59 | 0.371333395 | 0.132648162 |
| 0.247456407 | 0.786045698 | 0.14306093 |
| 2.48e-05 | 0.557373007 | 0.14540173 |
| 3.89e-25 | 0.657702107 | 0.001351736 |
| 2.58e-06 | 0.545613905 | -0.066906341 |
| 1.91e-05 | 0.71300533 | -0.017288383 |
| 0.000718769 | 0.510031706 | 0.005212686 |
| 2.84e-11 | 0.637990161 | 0.011571587 |
| 5.1e-27 | 0.620992655 | 0.11070629 |
| 4.4e-09 | 0.769044176 | 0.09701274 |
| 4.27e-44 | 0.609348993 | 0.064731282 |
| 0.001038636 | 0.703476588 | 0.121549529 |
| 1.61e-21 | 0.565920205 | 0.139303726 |
| 2.51e-16 | 0.728499791 | 0.106497672 |
| 0.060387888 | 0.869551244 | 0.091734316 |
| 0.358936697 | 0.632834758 | 0.240093976 |
| 0.010592924 | 0.464690297 | -0.03319006 |
| 0.358709029 | 0.533504579 | -0.136762665 |
| 2.54e-57 | 0.420587453 | 0.064494399 |
| 0.000933314 | 0.692433589 | -0.089939608 |

| | | |
|-------------|-------------|--------------|
| 1.78e-08 | 0.273096374 | -0.052304605 |
| 3.76e-06 | 0.20399221 | -0.05805157 |
| 8.14e-09 | 0.471093102 | 0.046695067 |
| 0.002426802 | 0.729955449 | 0.082715033 |
| 0.349446011 | 0.45051969 | 0.157042779 |
| 2.87e-09 | 0.503325786 | -0.011929046 |
| 7.11e-08 | 0.557204219 | -0.109131259 |
| 1.49e-16 | 0.693395432 | 0.068680466 |
| 6.36e-14 | 0.384781022 | 0.178427909 |
| 9.42e-10 | 0.469937757 | -0.001598723 |
| 1.54e-05 | 0.441726099 | -0.180580416 |
| 0.000545258 | 0.471290466 | 0.082464812 |
| 0.010768448 | 0.756139401 | -0.047885847 |
| 4.12e-05 | 0.297521805 | 0.06501004 |
| 3.12e-10 | 0.646148163 | 0.105679073 |
| 6.4e-24 | 0.320191934 | -0.059157866 |
| 0.003765144 | 0.743872549 | 0.050201738 |
| 8.37e-09 | 0.715364406 | 0.084654588 |
| 6.95e-05 | 0.747631008 | -0.018109608 |
| 4.25e-07 | 0.486374975 | -0.059421393 |
| 1.76e-27 | 0.705474456 | 0.150917731 |
| 2.91e-26 | 0.668702059 | 0.115454903 |
| 5.42e-05 | 0.419848808 | 0.145721998 |
| 2.57e-25 | 0.723913727 | 0.166592851 |
| 9.04e-31 | 0.649939535 | 0.190815333 |
| 1.26e-08 | 0.312252964 | 0.09280852 |
| 1.15e-39 | 0.783217147 | 0.035729564 |
| 1.15e-39 | 0.783217147 | 0.035729564 |
| 4.35e-18 | 0.379130317 | -0.003370261 |
| 1.57e-35 | 0.381767185 | 0.023427787 |
| 7.35e-14 | 0.486967993 | -0.013463579 |
| 0.000487428 | 0.595398429 | 0.087586379 |
| 1.87e-06 | 0.453007678 | 0.011551982 |
| 0.002337548 | 0.438472839 | -0.008043687 |
| 4.69e-13 | 0.536476732 | 0.017126615 |
| 1.36e-19 | 0.442310952 | -0.178259309 |
| 0.000254624 | 0.704431174 | -0.039432555 |
| 7.29e-10 | 0.429907056 | -0.041191697 |
| 1.06e-06 | 0.616901941 | 0.143083109 |
| 8.07e-06 | 0.329339901 | -0.092850718 |
| 2.85e-34 | 0.509100757 | 0.001141672 |
| 2.33e-05 | 0.333488467 | -0.005299182 |
| 1.64e-06 | 0.516944579 | 0.062362654 |
| 0.00125891 | 0.460321473 | -0.035248343 |

| | | |
|-------------|-------------|--------------|
| 1.77e-10 | 0.575116381 | 0.065504817 |
| 1.99e-05 | 0.387349411 | 0.078356193 |
| 1.96e-15 | 0.528650398 | 0.049651884 |
| 2.25e-10 | 0.692425443 | 0.08511019 |
| 2.09e-33 | 0.773907937 | 0.270992577 |
| 0.050299903 | 0.502301375 | -0.138737349 |
| 1.77e-14 | 0.772611465 | 0.009927706 |
| 7.24e-05 | 0.561440353 | -0.019881191 |
| 0.024299373 | 0.666321865 | 0.010904147 |
| 1.44e-07 | 0.53456581 | 0.003767518 |
| 5.89e-05 | 0.462533969 | -0.023781704 |
| 1.6e-11 | 0.506849762 | 0.049883865 |
| 5.97e-22 | 0.568895527 | -0.000735529 |
| 5.78e-09 | 0.5572858 | 0.239078979 |
| 3.08e-14 | 0.600486431 | 0.176992577 |
| 3.04e-05 | 0.361111111 | -0.025169291 |
| 7.72e-35 | 0.452346755 | -0.272853342 |
| 6.95e-42 | 0.460511578 | -0.249199166 |
| 7.72e-35 | 0.452346755 | -0.272853342 |
| 0.005355351 | 0.653164421 | 0.120505776 |
| 1.01e-11 | 0.479088544 | 0.102721266 |
| 0.004486589 | 0.340600254 | -0.211239052 |
| 1.6e-11 | 0.782784471 | 0.220705333 |
| 1.43e-45 | 0.69853893 | 0.144127663 |
| 0.000341443 | 0.255128153 | 0.040412263 |
| 0.000341443 | 0.255128153 | 0.040412263 |
| 0.000382349 | 0.47922367 | -0.132892105 |
| 3.51e-07 | 0.488583685 | -0.014092999 |
| 0.296667045 | 0.572583458 | 0.172010857 |
| 0.201242319 | 0.540196078 | 0.208778185 |
| 0.187191397 | 0.187662338 | -0.209277843 |
| 2.44e-24 | 0.664852937 | 0.233708366 |
| 6.25e-09 | 0.418982367 | 0.053271239 |
| 4.82e-06 | 0.360691013 | -0.162144661 |
| 5.95e-06 | 0.584654295 | -0.004401517 |
| 0.000789566 | 0.587262667 | 0.119188517 |
| 0.036753573 | 0.751946075 | 0.125419242 |
| 8.72e-11 | 0.701768101 | 0.048165105 |
| 5.89e-09 | 0.615457044 | 0.04830203 |
| 0.000691817 | 0.816370276 | 0.180671315 |
| 1.12e-05 | 0.445904932 | -0.068100518 |
| 2.96e-52 | 0.465469721 | 0.006927037 |
| 1.8e-13 | 0.499268628 | 0.003741883 |
| 0.15158685 | 0.250139946 | 0.152602067 |

| | | |
|-------------|-------------|--------------|
| 3.15e-36 | 0.493271981 | 0.022320164 |
| 5.75e-05 | 0.670545621 | -0.028533634 |
| 0.147831654 | 0.380747126 | -0.134486101 |
| 3.7e-09 | 0.371267049 | 0.045839181 |
| 1.42e-32 | 0.57932191 | 0.030208116 |
| 2.08e-09 | 0.642897523 | 0.060513244 |
| 3.79e-05 | 0.618454158 | -0.029865077 |
| 2.38e-18 | 0.526352635 | 0.002599424 |
| 2.72e-05 | 0.668669846 | 0.148939796 |
| 9.41e-11 | 0.553015613 | 0.025653738 |
| 4.02e-16 | 0.552013927 | 0.206178372 |
| 0.003801925 | 0.619599151 | 0.102605687 |
| 0.00456817 | 0.673334361 | 0.194768166 |
| 8.97e-10 | 0.360507083 | -0.008683594 |
| 9.59e-20 | 0.620539211 | 0.246526141 |
| 1.82e-11 | 0.501903962 | 0.066641855 |
| 1.99e-09 | 0.477275239 | 0.0270624 |
| 7.87e-08 | 0.464479538 | 0.074512433 |
| 0.093636837 | 0.021408779 | -0.12578325 |
| 7.81e-18 | 0.534722312 | 0.021917418 |
| 3.88e-07 | 0.466289179 | 0.081984801 |
| 4.11e-08 | 0.732261237 | 0.115378424 |
| 0.000147927 | 0.482761615 | -0.029690586 |
| 3.7e-07 | 0.32798994 | -0.165301417 |
| 1.1e-43 | 0.817038775 | 0.076368163 |
| 8.74e-13 | 0.598347436 | 0.055908559 |
| 1.08e-23 | 0.670951301 | 0.053924201 |
| 8.56e-134 | 0.389540143 | 0.019139577 |
| 1.55e-09 | 0.882109944 | 0.125195965 |
| 0.000457332 | 0.683486439 | -0.045648768 |
| 2.11e-07 | 0.443482822 | 0.047626966 |
| 0.000295531 | 0.68327156 | -0.04280549 |
| 0.000201759 | 0.521281169 | 0.029405054 |
| 1.28e-11 | 0.5827703 | 0.046275913 |
| 1.34e-06 | 0.305400198 | 0.057863583 |
| 1.33e-06 | 0.548283676 | -0.000836428 |
| 0.010628175 | 0.580402645 | 0.158628799 |
| 1.42e-11 | 0.663261649 | 0.076618956 |
| 0.000812162 | 0.551129944 | 0.073775321 |
| 0.000154523 | 0.57777036 | 0.05796649 |
| 2.52e-23 | 0.517257675 | 0.056166506 |
| 6.88e-05 | 0.723032794 | 0.041471233 |
| 3.45e-30 | 0.605158673 | 0.040166522 |
| 3.11e-23 | 0.41295729 | -0.181136117 |

| | | |
|-------------|-------------|--------------|
| 2.69e-08 | 0.528121654 | 0.0536323 |
| 0.003301511 | 0.59064405 | 0.058534289 |
| 0.096356587 | 0.30734767 | 0.166641065 |
| 4.24e-13 | 0.561769322 | 0.124707484 |
| 3.4e-09 | 0.450273272 | 0.046039354 |
| 6.15e-06 | 0.568289378 | 0.230454129 |
| 1.65e-08 | 0.671452827 | 0.060215908 |
| 5.09e-06 | 0.401302416 | -0.052592038 |
| 2.8e-05 | 0.587824228 | 0.042539566 |
| 1.44e-23 | 0.491838335 | 0.174428166 |
| 0.010405932 | 0.377130682 | 0.01652613 |
| 1.57e-11 | 0.599088575 | 0.019078576 |
| 2.29e-24 | 0.414975484 | -0.186036872 |
| 3.51e-33 | 0.854745669 | 0.02994344 |
| 7.68e-58 | 0.786420449 | 0.042131617 |
| 3.95e-05 | 0.396789192 | 0.108683167 |
| 9.71e-06 | 0.328537581 | 0.068300759 |
| 2.28e-13 | 0.651404736 | 0.10829975 |
| 1.75e-06 | 0.433366506 | -0.041354701 |
| 2.05e-07 | 0.456445814 | 0.266583322 |
| 5.47e-11 | 0.530055038 | 0.054654983 |
| 0.071180449 | 0.509570021 | 0.110876253 |
| 0.391847776 | 0.756038491 | 0.091917076 |
| 4.77e-11 | 0.400873758 | -0.062337541 |
| 0.002156037 | 0.686025191 | -0.010976798 |
| 5.84e-07 | 0.634776171 | -0.013633808 |
| 0.000157488 | 0.573867455 | 0.024825189 |
| 0.000147804 | 0.638459764 | 0.065038229 |
| 0.000534795 | 0.811149977 | 0.101260007 |
| 1.73e-06 | 0.426704458 | -0.034500938 |
| 0.015582393 | 0.60190617 | 0.044239851 |
| 0.000896526 | 0.195975882 | 0.008004457 |
| 3.45e-08 | 0.417312214 | -0.064150987 |
| 2.83e-08 | 0.430050396 | -0.049760936 |
| 0.00064115 | 0.387414016 | -0.080983815 |
| 6.22e-30 | 0.598026316 | 0.210475913 |
| 1.49e-19 | 0.278010706 | -0.018108965 |
| 0.000274957 | 0.430585013 | 0.020990143 |
| 1.37e-07 | 0.577272193 | -0.004244439 |
| 0.00248998 | 0.839946521 | 0.08463708 |
| 9.29e-05 | 0.510519322 | 0.01773572 |
| 1.72e-12 | 0.389626182 | 0.052525962 |
| 0.001433213 | 0.511004501 | 0.17620058 |
| 2.37e-12 | 0.689729488 | 0.062752412 |

| | | |
|-------------|-------------|--------------|
| 5.48e-55 | 0.569618377 | 0.016817722 |
| 3.54e-20 | 0.495493368 | -0.041967655 |
| 0.000232656 | 0.159043335 | -0.098163407 |
| 2.61e-20 | 0.345557801 | -0.147028299 |
| 2.3e-09 | 0.433872097 | 0.083962775 |
| 0.002095018 | 0.847888953 | 0.064370056 |
| 8.09e-06 | 0.811688312 | 0.036693554 |
| 0.015313343 | 0.494273984 | -0.026871153 |
| 4.79e-28 | 0.467463185 | -0.095978772 |
| 0.131915398 | 0.369553254 | -0.11605564 |
| 6.27e-07 | 0 | -0.156383268 |
| 3.36e-05 | 0.500825705 | -0.226715791 |
| 0.008877967 | 0.624395121 | -0.024599914 |
| 0.05503908 | 0.742086202 | 0.088604465 |
| 0.004982006 | 0.370847107 | -0.249675597 |
| 4.31e-31 | 0.588905882 | 0.207658383 |
| 0.20036157 | 0.767112125 | 0.166330875 |
| 3.26e-16 | 0.308222752 | -0.031493899 |
| 4.69e-06 | 0.50908985 | -0.064351738 |
| 0.017655881 | 0.466763566 | -0.015262578 |
| 4.23e-12 | 0.461459153 | 0.091687153 |
| 1.09e-09 | 0.613146997 | 0.210357157 |
| 1.46e-08 | 0.646415862 | 0.25479591 |
| 3.15e-05 | 0.688775013 | 0.024892246 |
| 0.000458917 | 0.789943376 | 0.076314416 |
| 3.82e-16 | 0.871369585 | 0.049735676 |
| 6.37e-05 | 0.305220348 | 0.029299908 |
| 5,00E-26 | 0.596794077 | 0.027735815 |
| 2.15e-24 | 0.504366029 | 0.084675446 |
| 3.61e-07 | 0.346674262 | -0.11249265 |
| 3.41e-09 | 0.269625403 | -0.266768633 |
| 6.65e-06 | 0.229411765 | -0.111992594 |
| 0.004214447 | 0.375716677 | -0.126238281 |
| 0.000790693 | 0.87544234 | 0.034043415 |
| 1.47e-05 | 0.794049213 | 0.120318426 |
| 1.37e-05 | 0.86562142 | 0.051402192 |
| 8.87e-30 | 0.464678371 | 0.005802401 |
| 2.93e-08 | 0.633485125 | 0.106694843 |
| 0.000183171 | 0.17999895 | -0.046348849 |
| 1.06e-15 | 0.531232465 | 0.027750775 |
| 0.258487053 | 0.357092597 | 0.145312068 |
| 1.14e-07 | 0.184029839 | -0.135576851 |
| 0.000128242 | 0.576612733 | 0.016717775 |
| 1.14e-07 | 0.184029839 | -0.135576851 |

| | | |
|-------------|-------------|--------------|
| 0.000469659 | 0.484738439 | -0.007944061 |
| 0.000423025 | 0.500211897 | 0.013434985 |
| 3.49e-09 | 0.500218466 | 0.055573883 |
| 5.57e-17 | 0.611917563 | 0.028334005 |
| 1.97e-09 | 0.380503356 | -0.003232146 |
| 6.47e-45 | 0.495142109 | 0.001426271 |
| 4.74e-08 | 0.449436388 | 0.047835798 |
| 0.290921758 | 0.535366147 | 0.229339184 |
| 3.99e-05 | 0.715106505 | -0.001503855 |
| 0.00044681 | 0.410454182 | 0.045913512 |
| 1.4e-05 | 0.742234285 | 0.136268897 |
| 0.001283563 | 0.417855523 | 0.06095403 |
| 0.340018003 | 0.64339097 | 0.0702364 |
| 1.19e-05 | 0.766147331 | 0.006041634 |
| 6.71e-05 | 0.378015873 | -0.006867794 |
| 5.78e-09 | 0.708452314 | 0.047147942 |
| 0.001790013 | 0.474575622 | 0.032187531 |
| 2.21e-32 | 0.516795167 | -0.057018572 |
| 9.75e-16 | 0.60171827 | 0.00016564 |
| 0.003120714 | 0.634990138 | 0.088464229 |
| 9.49e-06 | 0.515946209 | -0.018633608 |
| 6.23e-08 | 0.399830782 | 0.001738749 |
| 4.16e-08 | 0.395555286 | -0.000745825 |
| 0.007690207 | 0.199893115 | -0.187288334 |
| 2.18e-05 | 0.299148239 | 0.054215397 |
| 3.13e-54 | 0.576314171 | 0.026816296 |
| 3.29e-11 | 0.569190797 | 0.038213754 |
| 1.26e-09 | 0.154827433 | 0.050196455 |
| 5.81e-05 | 0.521267766 | 0.073389555 |
| 4.07e-15 | 0.562599575 | 0.038921784 |
| 1.34e-14 | 0.454878078 | -0.119505896 |
| 8.75e-14 | 0.769958971 | 0.092775975 |
| 0.019237117 | 0.782432432 | -0.006203931 |
| 0.015406113 | 0.534076378 | -0.029010592 |
| 1,00E-11 | 0.338773616 | -0.010241615 |
| 1.82e-10 | 0.560339487 | 0.039321372 |
| 0.329136343 | 0.510802469 | 0.110754593 |
| 3.53e-25 | 0.572250105 | 0.269315516 |
| 0.000218897 | 0.599408498 | 0.207148892 |
| 0.000788062 | 0.823956898 | 0.039732966 |
| 7.45e-56 | 0.522284829 | 0.02840821 |
| 5.06e-22 | 0.794447814 | 0.119776874 |
| 7.41e-06 | 0.734620629 | 0.198735548 |
| 3.69e-06 | 0.492663982 | 0.171157952 |

| | | |
|-------------|-------------|--------------|
| 0.00227696 | 0.285439458 | -0.001043417 |
| 0.045201664 | 0.401720618 | 0.025719841 |
| 0.001714066 | 0.617538867 | -0.025801335 |
| 3.23e-20 | 0.13152751 | 0.08872522 |
| 0.054838064 | 0.25380553 | -0.104433107 |
| 1.73e-49 | 0.121064302 | -0.029265146 |
| 6,00E-15 | 0.566566627 | 0.055542167 |
| 8.04e-07 | 0.249814471 | -0.153468236 |
| 0.379255156 | 0.918611111 | 0.153444706 |
| 2.73e-10 | 0.460493834 | 0.144194768 |
| 2.66e-15 | 0.563731381 | 0.006490874 |
| 1.43e-12 | 0.596461798 | 0.077059271 |
| 1.21e-06 | 0.589334296 | -0.003332563 |
| 1.59e-12 | 0.531241045 | 0.009334704 |
| 2.05e-06 | 0.54877188 | 0.049311065 |
| 0.010898248 | 0.444527765 | -0.026934294 |
| 3.12e-12 | 0.589396981 | -0.112880415 |
| 5.05e-12 | 0.583811456 | -0.117295526 |
| 0.211187741 | 0.321601616 | -0.069871422 |
| 2.47e-07 | 0.336792059 | 0.050289976 |
| 3.49e-24 | 0.373745253 | 0.036280089 |
| 3.6e-23 | 0.66974793 | 0.164558134 |
| 3.48e-09 | 0.599763742 | 0.152744884 |
| 3.5e-06 | 0.454088489 | -0.068448751 |
| 0.00033635 | 0.424433765 | 0.027435165 |
| 0.001616218 | 0.147649573 | -0.021866053 |
| 3.57e-10 | 0.668100876 | 0.128875157 |
| 7.54e-20 | 0.494588698 | -0.025138614 |
| 9.92e-05 | 0.459765646 | -0.033602262 |
| 3.41e-05 | 0.355449436 | -0.102367277 |
| 4.69e-58 | 0.388556401 | 0.012693751 |
| 1.23e-63 | 0.363998622 | 0.005914898 |
| 2.22e-05 | 0.207745267 | -0.161249092 |
| 1.95e-14 | 0.381866666 | -0.022622639 |
| 1.12e-19 | 0.880968038 | -0.005182131 |
| 0.261517285 | 0.421474654 | -0.185390528 |
| 0.001754931 | 0.644378328 | 0.336670818 |
| 0.003183338 | 0.596928427 | 0.218550959 |
| 0.068740992 | 0.464921819 | 0.123305312 |
| 0.381011263 | 0.361107598 | -0.160012865 |
| 2.68e-08 | 0.50692266 | 0.024423156 |
| 1.96e-27 | 0.615985807 | 0.177792253 |
| 3.75e-09 | 0.505122513 | 0.049317723 |
| 1.02e-18 | 0.435917072 | -0.005244772 |

| | | |
|-------------|-------------|--------------|
| 9.09e-12 | 0.455909292 | 0.028427234 |
| 2.28e-11 | 0.481562839 | -0.090995963 |
| 2.4e-29 | 0.593199809 | 0.099223249 |
| 0.024707222 | 0.775806497 | 0.029205692 |
| 2.5e-21 | 0.786106697 | 0.119276128 |
| 3.49e-08 | 0.754321798 | 0.057321783 |
| 1.45e-13 | 0.700693336 | 0.116358241 |
| 1.95e-32 | 0.401647003 | 0.058753551 |
| 7.57e-05 | 0.508918223 | 0.056023781 |
| 1.77e-61 | 0.743431677 | 0.155890485 |
| 2.46e-13 | 0.78821695 | 0.13998672 |
| 5.9e-22 | 0.474598657 | 0.076690068 |
| 0.195775518 | 0.540119949 | 0.186798127 |
| 2.9e-05 | 0.513531747 | 0.033434741 |
| 2.63e-06 | 0.506502791 | -0.060239083 |
| 0.00064915 | 0.611205463 | 0.031217512 |
| 5.73e-10 | 0.561781878 | -0.000310708 |
| 3.84e-08 | 0.476696165 | 0.06145237 |
| 0.17668725 | 0.267976142 | -0.151451945 |
| 1.25e-06 | 0.457308274 | 0.044056097 |
| 3.4e-14 | 0.450558711 | -0.037024705 |
| 5.26e-20 | 0.373230885 | 0.015680506 |
| 1.5e-27 | 0.495785446 | -0.01284589 |
| 1.28e-25 | 0.493210647 | -0.012812142 |
| 0.004416251 | 0.590882695 | 0.113129591 |
| 1.53e-06 | 0.473338798 | 0.030588268 |
| 0.02004692 | 0.619630708 | 0.160307965 |
| 1.42e-05 | 0.772797636 | 0.021852425 |
| 4.33e-40 | 0.408432502 | 0.135297214 |
| 7.15e-07 | 0.703661892 | 0.026965634 |
| 2.36e-37 | 0.535174321 | 0.039551595 |
| 0.096441897 | 0.510254879 | -0.192784656 |
| 3.63e-10 | 0.597136966 | 0.056650674 |
| 0.00597152 | 0.435196687 | 0.102861358 |
| 4.48e-56 | 0.651085015 | 0.060324168 |
| 5.65e-05 | 0.364233038 | 0.100458934 |
| 6.14e-50 | 0.498489314 | 0.024775993 |
| 5.3e-97 | 0.22421429 | 0.039825943 |
| 5.14e-30 | 0.400242674 | 0.043027055 |
| 2.07e-11 | 0.09494354 | -0.065268662 |
| 1.89e-38 | 0.505413361 | -0.01449744 |
| 1.89e-51 | 0.626267515 | 0.021315085 |
| 2.66e-27 | 0.093806666 | -0.032137881 |
| 4.92e-05 | 0.698991653 | 0.058846887 |

| | | |
|-------------|-------------|--------------|
| 2.67e-29 | 0.423806206 | -0.022170006 |
| 0.010316985 | 0.634027269 | -0.07213303 |
| 6.07e-07 | 0.24445145 | -0.073665959 |
| 4.62e-16 | 0.640735261 | 0.074437896 |
| 4.62e-16 | 0.640735261 | 0.074437896 |
| 3.06e-66 | 0.433683972 | 0.030516085 |
| 3.06e-66 | 0.433683972 | 0.030516085 |
| 4.06e-11 | 0.294852619 | 0.031950966 |
| 2.36e-15 | 0.357129955 | 0.060885004 |
| 8.24e-49 | 0.716089443 | 0.093220991 |
| 0.000174974 | 0.582467458 | -0.035590937 |
| 0.061248948 | 0.585598728 | 0.113305159 |
| 1.22e-22 | 0.473004814 | 0.304023795 |
| 0 | 0.588224957 | 0.29386988 |
| 3.73e-60 | 0.647673663 | 0.030944843 |
| 1.25e-73 | 0.493227818 | -0.034075234 |
| 1.78e-32 | 0.557260157 | -0.051475404 |
| 8.01e-68 | 0.26659239 | -0.13293097 |
| 0.385815967 | 0.536852008 | 0.119046559 |
| 0.011899957 | 0.460858207 | 0.270133663 |
| 5.46e-24 | 0.420435981 | -0.043606284 |
| 8.7e-11 | 0.487089826 | 0.133131537 |
| 0.000122574 | 0.495488376 | 0.071686133 |
| 1.28e-142 | 0.495521898 | 0.052957774 |
| 4.29e-26 | 0.468513528 | 0.121403826 |
| 2.93e-48 | 0.53916331 | 0.017271482 |
| 4.1e-26 | 0.584900735 | -0.016718677 |
| 5.02e-05 | 0.477782194 | -0.0475487 |
| 3.54e-37 | 0.406710444 | 0.105937431 |
| 3.64e-23 | 0.665659581 | 0.083668448 |
| 1.92e-13 | 0.464792715 | 0.089478626 |
| 2.58e-108 | 0.522753013 | 0.030692505 |
| 9.61e-05 | 0.428431373 | -0.105310616 |
| 6.42e-16 | 0.782995329 | 0.041705243 |
| 9.12e-06 | 0.735102574 | 0.138852009 |
| 3.27e-30 | 0.612567732 | 0.033898669 |
| 1.95e-11 | 0.646997561 | -0.002883161 |
| 1.7e-08 | 0.630325951 | 0.010926126 |
| 1.38e-257 | 0.4845446 | 0.010689575 |
| 4.87e-06 | 0.626675062 | 0.163191044 |
| 3.65e-21 | 0.539118817 | 0.027928341 |
| 9.12e-15 | 0.489614232 | 0.036811954 |
| 5.73e-09 | 0.801843764 | 0.044807666 |
| 4.87e-34 | 0.491667079 | 0.011776156 |

| | | |
|-------------|-------------|--------------|
| 8,00E-14 | 0.377777778 | -0.068045378 |
| 1.23e-10 | 0.499892981 | 0.062370801 |
| 4.61e-90 | 0.577124591 | 0.008104634 |
| 9.25e-30 | 0.504556085 | 0.037520943 |
| 7.62e-61 | 0.433468441 | 0.081434872 |
| 0 | 0.469265024 | 0.030192639 |
| 2.82e-34 | 0.500032641 | 0.020759108 |
| 1.73e-07 | 0.751792319 | 0.008490289 |
| 2.31e-06 | 0.358958064 | 0.252379991 |
| 5.01e-15 | 0.57721274 | -0.020471789 |
| 3.92e-49 | 0.501125954 | 0.058362495 |
| 6.61e-20 | 0.304032922 | 0.063820901 |
| 0.007268256 | 0.659183074 | 0.095926955 |
| 4.34e-07 | 0.775329281 | 0.027716292 |
| 5.45e-14 | 0.347305389 | 0.100447967 |
| 0.001110097 | 0.601851961 | -0.008482197 |
| 1.27e-36 | 0.246873688 | 0.13577739 |
| 3.05e-23 | 0.619896032 | 0.060098128 |
| 4.33e-49 | 0.456912012 | -0.031298881 |
| 1.41e-05 | 0.778913792 | 0.057214144 |
| 7.77e-07 | 0.183887006 | 0.115135765 |
| 4.53e-15 | 0.337087912 | 0.06969907 |
| 1.2e-90 | 0.59675806 | 0.093764692 |
| 1.61e-91 | 0.654610239 | 0.088541482 |
| 1.7e-20 | 0.816773357 | 0.084838525 |
| 1.76e-23 | 0.54118201 | 0.028285185 |
| 0.005808793 | 0.215110976 | 0.030724003 |
| 0.16947055 | 0.133743699 | 0.070197668 |
| 6.23e-09 | 0.305586903 | 0.001227828 |
| 5.76e-12 | 0.38508131 | 0.077612281 |
| 4.22e-18 | 0.679562931 | 0.238033746 |
| 1.46e-131 | 0.717633713 | 0.153943462 |
| 2.75e-26 | 0.646908232 | 0.220101043 |
| 5.34e-18 | 0.351851239 | 0.091459024 |
| 8.59e-18 | 0.769868339 | 0.026773704 |
| 1.2e-26 | 0.657566093 | 0.050434843 |
| 0.000201026 | 0.503301047 | 0.105320418 |
| 8.96e-19 | 0.66340005 | 0.365967455 |
| 5.08e-32 | 0.685851362 | 0.032086825 |
| 2.25e-05 | 0.465261376 | -0.047317127 |
| 0.001240353 | 0.28702531 | -0.14441861 |
| 6.46e-05 | 0.822997874 | 0.309324911 |
| 0.397894041 | 0.402032 | 0.268288324 |
| 9.13e-12 | 0.540717206 | -0.118742582 |

| | | |
|-------------|-------------|--------------|
| 1.03e-124 | 0.612510616 | 0.016773396 |
| 5.94e-38 | 0.463476191 | -0.095481152 |
| 5.93e-15 | 0.244779069 | -0.066782637 |
| 1.2e-08 | 0.623761204 | 0.019755852 |
| 2.69e-12 | 0.612577591 | 0.042996108 |
| 9.56e-14 | 0.712101586 | 0.029620711 |
| 2.93e-09 | 0.565591877 | 0.129138727 |
| 2.52e-71 | 0.645684716 | 0.043496626 |
| 1.11e-23 | 0.308084518 | 0.059206767 |
| 2.74e-07 | 0.617371456 | 0.025200466 |
| 8.53e-16 | 0.761953472 | 0.015355256 |
| 0.043602078 | 0.599932212 | 0.173901165 |
| 5.65e-10 | 0.376223395 | 0.102383727 |
| 9.47e-12 | 0.696020206 | -0.002935529 |
| 3.09e-12 | 0.791558433 | 0.004632362 |
| 6.2e-110 | 0.660627825 | 0.02981861 |
| 0.00046622 | 0.614857955 | 0.022100681 |
| 0.000901144 | 0.588221554 | -0.004420602 |
| 6.44e-05 | 0.546723765 | -0.001032208 |
| 4.58e-18 | 0.700995161 | 0.122235046 |
| 8.12e-28 | 0.567600357 | -0.012494316 |
| 2.24e-11 | 0.563529657 | 0.354510938 |
| 2.24e-11 | 0.563529657 | 0.354510938 |
| 1.96e-56 | 0.150763669 | 0.001885659 |
| 2.43e-25 | 0.203326338 | 0.088161378 |
| 1.18e-27 | 0.2050581 | 0.093334223 |
| 1.85e-14 | 0.051149571 | 0.033004278 |
| 1.31e-19 | 0.373945709 | -0.138235535 |
| 5.27e-225 | 0.642204891 | 0.144039883 |
| 0.001389793 | 0.426605108 | 0.172154351 |
| 2.08e-44 | 0.630849028 | 0.092265099 |
| 2.07e-07 | 0.705835668 | 0.044238716 |
| 2.29e-22 | 0.51359729 | 0.06421921 |
| 1.71e-07 | 0.551891974 | 0.119702544 |
| 4.08e-05 | 0.522723555 | 0.106294588 |
| 1.65e-09 | 0.513082506 | 0.101490625 |
| 1.11e-21 | 0.482322142 | -0.006284668 |
| 1.55e-06 | 0.248219814 | 0.023080777 |
| 2.44e-52 | 0.044312135 | -0.017093596 |
| 6.55e-38 | 0.360397578 | -0.013224213 |
| 2.08e-26 | 0.500584931 | -0.000920797 |
| 2.03e-82 | 0.628832204 | 0.021045888 |
| 5.52e-48 | 0.376324069 | 0.036183394 |
| 2.46e-32 | 0.538182552 | 0.084087462 |

| | | |
|-------------|-------------|--------------|
| 5.37e-13 | 0.248864253 | 0.143993655 |
| 2.67e-37 | 0.491074861 | 0.042201918 |
| 5.43e-07 | 0.713418526 | 0.042946026 |
| 1.26e-78 | 0.495307172 | -0.014475365 |
| 3.98e-88 | 0.429857685 | 0.068470481 |
| 1.26e-78 | 0.495307172 | -0.014475365 |
| 1.1e-98 | 0.506279162 | 0.008570334 |
| 9.42e-55 | 0.517864136 | 0.00187095 |
| 8.74e-16 | 0.524068164 | 0.026182445 |
| 1.93e-36 | 0.769270012 | 0.145402449 |
| 5.17e-35 | 0.764917378 | 0.142150513 |
| 3.91e-14 | 0.544846327 | 0.040693795 |
| 1.32e-10 | 0.157829583 | -0.000126485 |
| 0.000862976 | 0.621183831 | 0.085783684 |
| 2.98e-05 | 0.894020701 | 0.045172662 |
| 0.199727466 | 0.651434184 | -0.088159642 |
| 3.11e-09 | 0.640267947 | 0.116965553 |
| 2.34e-19 | 0.586209011 | -0.080261903 |
| 9.62e-13 | 0.719809085 | 0.202237561 |
| 0.013237536 | 0.641876075 | 0.104897036 |
| 1.76e-27 | 0.495056673 | 0.014115806 |
| 3.75e-24 | 0.537292168 | 0.009566387 |
| 1.18e-21 | 0.566019478 | 0.012746051 |
| 1.11e-15 | 0.074475901 | -0.007458461 |
| 4.44e-12 | 0.48764802 | 0.163317377 |
| 6.38e-05 | 0.299503344 | -0.043114615 |
| 7.33e-45 | 0.448881658 | 0.015042017 |
| 0.000247212 | 0.583584337 | 0.094147718 |
| 2.44e-64 | 0.697876972 | 0.046151643 |
| 1.38e-38 | 0.459469437 | 0.029216388 |
| 0.224218873 | 0.622488281 | 0.188984334 |
| 1.94e-52 | 0.404526669 | 0.006026993 |
| 0.001234014 | 0.006009098 | -0.016108467 |
| 2.6e-20 | 0.648441537 | 0.08992245 |
| 5.49e-11 | 0.343952876 | 0.18639845 |
| 9.5e-05 | 0.528906591 | -0.097205069 |
| 3.06e-12 | 0.549680823 | 0.011739113 |
| 6.87e-12 | 0.775508465 | 0.000813882 |
| 2.27e-48 | 0.63475292 | 0.093536593 |
| 0.001405121 | 0.765122257 | 0.119632022 |
| 2.49e-109 | 0.617003482 | 0.060187273 |
| 4.38e-16 | 0.490022173 | -0.013728 |
| 5.69e-177 | 0.507860044 | 0.125144906 |
| 5.54e-247 | 0.372041501 | -0.026791231 |

| | | |
|-------------|-------------|--------------|
| 4.59e-09 | 0.628554962 | 0.085004302 |
| 5.05e-11 | 0.071031219 | -0.079728134 |
| 2.44e-57 | 0.124741043 | -0.051208833 |
| 9.23e-70 | 0.56676916 | 0.021520235 |
| 6.17e-33 | 0.013392438 | -0.006467678 |
| 0.003917145 | 0.297636746 | 0.219485567 |
| 2.24e-172 | 0.529571375 | -0.0091258 |
| 1.32e-08 | 0.62571923 | 0.002690261 |
| 7.17e-12 | 0.69712683 | 0.013793728 |
| 0.015536624 | 0.508641975 | -0.07013352 |
| 4.01e-86 | 0.505734668 | 0.07227483 |
| 4.46e-09 | 0.704205318 | 0.25592522 |
| 4.56e-11 | 0.648779363 | 0.044607933 |
| 4.83e-08 | 0.708386483 | 0.056261931 |
| 7.2e-16 | 0.195084791 | -0.026180265 |
| 7.2e-16 | 0.195084791 | -0.026180265 |
| 9.36e-07 | 0.572776817 | 0.101768088 |
| 2.31e-86 | 0.531790556 | 0.029740888 |
| 2.52e-21 | 0.374589465 | -0.119947017 |
| 2.09e-12 | 0.474667862 | 0.038785532 |
| 1.98e-13 | 0.482105011 | 0.014475206 |
| 2.31e-19 | 0.430531554 | -0.034014725 |
| 0.031165848 | 0.410073647 | -0.004029594 |
| 5.76e-117 | 0.047604129 | 0.01900264 |
| 2.33e-173 | 0.053115247 | -0.016945672 |
| 5.94e-19 | 0.462053007 | 0.060137196 |
| 3.59e-57 | 0.531134069 | 0.175678213 |
| 2.58e-39 | 0.557785214 | 0.049044648 |
| 4.32e-18 | 0.605611992 | 0.073056459 |
| 2.34e-08 | 0.336715648 | -0.003623929 |
| 2.76e-09 | 0.740119343 | 0.038670063 |
| 6.98e-08 | 0.539853631 | -0.038382028 |
| 0.015604841 | 0.798482964 | 0.014575502 |
| 0.004216148 | 0.734348562 | 0.010141125 |
| 5.45e-54 | 0.34800962 | -0.036663593 |
| 0.000147153 | 0.214 | 0.110164213 |
| 9.58e-115 | 0.391487743 | 0.281414415 |
| 0.169493431 | 0.238211382 | -0.141732679 |
| 1.69e-41 | 0.255496552 | 0.068748633 |
| 0.000170161 | 0.343918617 | -0.014292136 |
| 4.82e-31 | 0.410493434 | 0.07587763 |
| 3.38e-21 | 0.299714374 | 0.083842598 |
| 1.21e-06 | 0.36149481 | -0.087461773 |
| 0.081463484 | 0.647831441 | 0.156720663 |

| | | |
|-------------|-------------|--------------|
| 1.72e-24 | 0.223920933 | -0.019320962 |
| 0.272765864 | 0.766297847 | -0.078914468 |
| 2.14e-46 | 0.702114605 | 0.161607081 |
| 3.99e-15 | 0.694836553 | 0.050872997 |
| 0.000398598 | 0.693789921 | 0.02393325 |
| 0.240697526 | 0.631410256 | 0.181842629 |
| 2.9e-15 | 0.593848683 | 0.146350634 |
| 6.91e-07 | 0.413003223 | 0.059534816 |
| 8.03e-224 | 0.033875605 | -0.012748834 |
| 2.95e-23 | 0.081721281 | 0.015875881 |
| 0 | 0.334915052 | 0.018583776 |
| 1.34e-72 | 0.50516951 | 0.056753723 |
| 2.63e-17 | 0.388210626 | 0.072467452 |
| 0.000403006 | 0.156220613 | 0.095017146 |
| 0.000232361 | 0.438896215 | -0.111676527 |
| 1.19e-06 | 0.420731707 | 0.131570868 |
| 4.7e-146 | 0.782152821 | 0.153756511 |
| 0.023830097 | 0.58058021 | -0.003428026 |
| 0.356289283 | 0.537171339 | 0.098952948 |
| 0.013994182 | 0.811830635 | 0.063026554 |
| 2.07e-183 | 0.329852141 | 0.112623573 |
| 0.010290395 | 0.232544141 | -0.059187834 |
| 9.49e-302 | 0.327750074 | 0.122804742 |
| 0.000100326 | 0.629059387 | 0.137853357 |
| 2.66e-09 | 0.838047501 | 0.095918433 |
| 1.63e-05 | 0.59733742 | -0.003737229 |
| 0.230497997 | 0.319610244 | -0.089080129 |
| 2.58e-12 | 0.616335783 | 0.045122491 |
| 0.000592989 | 0.673587147 | -0.007336999 |
| 6.6e-08 | 0.54996629 | -0.009905656 |
| 1.37e-07 | 0.016635973 | -0.029137048 |
| 1.65e-28 | 0.722736873 | 0.077629001 |
| 3.52e-11 | 0.800834394 | 0.054198778 |
| 8.97e-21 | 0.641891898 | 0.107570771 |
| 1.95e-09 | 0.755747569 | 0.006652987 |
| 0.378819087 | 0.943115708 | 0.197205848 |
| 2.05e-36 | 0.125649829 | -0.028071666 |
| 0.054872951 | 0.490070304 | -0.146247725 |
| 4.16e-07 | 0.005025126 | -0.130062195 |
| 0.000520629 | 0.426783104 | -0.056866417 |
| 2.21e-08 | 0.217501375 | 0.11409375 |
| 2.96e-13 | 0.223835162 | 0.149324481 |
| 1.58e-93 | 0.11343187 | -0.098519049 |
| 1.9e-91 | 0.103359894 | -0.090080447 |

| | | |
|-------------|-------------|--------------|
| 7.14e-10 | 0.606851319 | -0.003571706 |
| 4.24e-194 | 0.290710986 | 0.047534256 |
| 1.84e-05 | 0.66380689 | 0.046524662 |
| 0.012175478 | 0.217514796 | -0.143365129 |
| 1.78e-19 | 0.131262563 | 0.051735243 |
| 0.350401152 | 0.579515453 | -0.111853595 |
| 1.85e-06 | 0 | -0.066958042 |
| 0.014672982 | 0.535642047 | -0.120557326 |
| 8.35e-17 | 0.427075976 | 0.048665269 |
| 1.14e-05 | 0.282400105 | 0.032725522 |
| 2.58e-67 | 0.508623767 | 0.00738943 |
| 1.66e-13 | 0.356923077 | -0.11180653 |
| 2.39e-17 | 0.547355246 | 0.027202397 |
| 8.52e-20 | 0.458802596 | -0.073200884 |
| 0.000606064 | 0.430194805 | -0.102090597 |
| 1.16e-175 | 0.305993425 | 0.042970536 |
| 0.000226057 | 0.409163059 | 0.071288337 |
| 1.12e-20 | 0.41177616 | -0.049685098 |
| 9.78e-21 | 0.535511899 | -0.037245374 |
| 6.03e-06 | 0.381616899 | -0.173252301 |
| 0.000469325 | 0.398467257 | -0.000766749 |
| 0.133652076 | 0.287284222 | -0.280499246 |
| 6.69e-10 | 0.641537296 | 0.061724131 |
| 3.24e-28 | 0.405618577 | -0.075872445 |
| 0.120778166 | 0.695545435 | -0.087662603 |
| 5.04e-46 | 0.705577103 | 0.148082923 |
| 1.03e-166 | 0.024503968 | 0.006992311 |
| 5.65e-87 | 0.532097373 | 0.256790527 |
| 5.9e-12 | 0.22775446 | 0.069495644 |
| 3.71e-42 | 0.257242305 | 0.142736046 |
| 9.04e-31 | 0.555600169 | 0.133129408 |
| 1.34e-07 | 0.630391702 | 0.075726268 |
| 8.36e-14 | 0.632266195 | 0.031861865 |
| 3.12e-06 | 0.593314208 | 0.007164781 |
| 0.232317099 | 0.660392246 | -0.09556182 |
| 0.003759691 | 0.39491998 | -0.001260297 |
| 4.29e-14 | 0.368451254 | -0.031781962 |
| 1.22e-13 | 0.202375038 | 0.147051525 |
| 6.03e-09 | 0.519149854 | -0.065174961 |
| 5.05e-35 | 0.253129117 | 0.069160612 |
| 4.64e-23 | 0.673147201 | 0.202380319 |
| 7.84e-05 | 0.526268436 | 0.224355639 |
| 0.000713281 | 0.562798398 | 0.165094939 |
| 0.120720711 | 0.582569391 | 0.205447487 |

| | | |
|-------------|-------------|--------------|
| 4.31e-28 | 0.039796981 | 0.002483325 |
| 2.08e-08 | 0.451056949 | -0.057545894 |
| 1.25e-23 | 0.367773966 | 0.137524173 |
| 2.57e-45 | 0.393427831 | 0.066102083 |
| 4.04e-11 | 0.111102003 | 0.053744448 |
| 5.2e-62 | 0.641513227 | 0.153078216 |
| 1.35e-23 | 0.589836602 | 0.316868101 |
| 5.02e-05 | 0.436150919 | 0.170821005 |
| 3.85e-10 | 0.506651457 | 0.14005053 |
| 2.76e-24 | 0.465399102 | -0.035430274 |
| 5.84e-15 | 0.186844098 | 0.104151136 |
| 1.96e-107 | 0.387685899 | 0.241684794 |
| 3.71e-28 | 0.652168874 | 0.029290548 |
| 0.018110391 | 0.692775217 | 0.259300069 |
| 3.76e-21 | 0.652686858 | 0.137250613 |
| 8.25e-06 | 0.63021623 | 0.044790735 |
| 0.257224965 | 0.348082596 | 0.131233919 |
| 0.042396153 | 0.509181556 | 0.149271481 |
| 0 | 0.428081131 | 0.083870387 |
| 1.75e-11 | 0.628917704 | -0.015293427 |
| 2.63e-41 | 0.724574571 | 0.170292094 |
| 2.49e-14 | 0.620930729 | -0.002358358 |
| 8.8e-105 | 0.149114409 | -0.008531936 |
| 7.73e-50 | 0.095501884 | 0.009172034 |
| 6.41e-52 | 0.647099054 | 0.015483271 |
| 7.74e-38 | 0.637906745 | 0.124562236 |
| 1.9e-24 | 0.700590335 | 0.012550376 |
| 5.59e-12 | 0.662377475 | -0.030613892 |
| 8.19e-09 | 0.526873736 | 0.090103322 |
| 5.07e-05 | 0.653158799 | 0.085691794 |
| 1.13e-149 | 0.386591707 | -0.013704885 |
| 4.89e-09 | 0.163007567 | 0.036989131 |
| 4.2e-21 | 0.457128556 | 0.025022299 |
| 6.77e-16 | 0.696309657 | 0.100106933 |
| 4.59e-15 | 0.173236179 | -0.077552152 |
| 0 | 0.028062547 | -0.036397338 |
| 8.79e-08 | 0.68909206 | -0.006356351 |
| 1.13e-15 | 0.572904239 | 0.011308961 |
| 0.001780335 | 0.55171532 | 0.045595073 |
| 6.07e-51 | 0.717095968 | -0.004076462 |
| 4.38e-07 | 0.82017485 | 0.055451277 |
| 4.69e-32 | 0.581923391 | 0.241763937 |
| 3.41e-06 | 0.578607604 | -0.085098422 |
| 3.82e-30 | 0.43214924 | 0.114943608 |

| | | |
|-------------|-------------|--------------|
| 7.67e-16 | 0.656102433 | 0.094741353 |
| 5.8e-06 | 0.365993042 | -0.035146505 |
| 2.38e-32 | 0.566859752 | 0.007916445 |
| 3.66e-61 | 0.624076034 | 0.056640094 |
| 4.78e-58 | 0.55963118 | -0.019660315 |
| 3.05e-08 | 0.019108546 | -0.072888809 |
| 2.83e-54 | 0.628350316 | 0.000706621 |
| 1.38e-07 | 0.541138341 | -0.027914513 |
| 1.96e-55 | 0.685179727 | 0.022640981 |
| 1.98e-35 | 0.586843809 | 0.054106249 |
| 4.35e-43 | 0.602748112 | -0.029025479 |
| 3.24e-68 | 0.653313664 | 0.160953028 |
| 1.17e-116 | 0.488058638 | 0.046887791 |
| 8.35e-16 | 0.498473399 | -0.043896112 |
| 1.94e-09 | 0.353777094 | 0.123058469 |
| 5.44e-19 | 0.361647426 | 0.150917691 |
| 1.01e-22 | 0.038995775 | -0.00019309 |
| 0.302965426 | 0.756476478 | 0.18150678 |
| 5.87e-13 | 0.277998367 | -0.037229382 |
| 4.18e-25 | 0.533943741 | 0.094118398 |
| 6.53e-102 | 0.81757298 | 0.224238076 |
| 0.052474876 | 0.781191076 | 0.186762887 |
| 1.06e-16 | 0.600158127 | 0.112329622 |
| 1.74e-20 | 0.130500772 | 0.019898235 |
| 1.34e-57 | 0.275319663 | 0.066255111 |
| 2.68e-19 | 0.6478766 | 0.056571991 |
| 6.86e-06 | 0.282781228 | -0.124969531 |
| 7.83e-81 | 0.710400304 | 0.115792247 |
| 0 | 0.5539795 | 0.063475523 |
| 1.24e-27 | 0.601447072 | 0.149681613 |
| 5.18e-21 | 0.575357967 | -0.023115311 |
| 2.55e-13 | 0.552470207 | 0.172419095 |
| 0.09120779 | 0.684307766 | -0.106434229 |
| 0.039183663 | 0.695683112 | -0.099629388 |
| 1.33e-13 | 0.431657903 | 0.15173892 |
| 4.27e-133 | 0.666473469 | 0.035347656 |
| 1.71e-09 | 0.255035971 | -0.061225362 |
| 1.17e-10 | 0.47618892 | -0.117710271 |
| 0.098371999 | 0.324538811 | 0.139563539 |
| 2.23e-110 | 0.604237933 | 0.000326446 |
| 5.68e-21 | 0.581057702 | 0.061034219 |
| 6.51e-20 | 0.040980937 | -0.009203753 |
| 7.87e-11 | 0.382486222 | -0.050976418 |
| 2.85e-49 | 0.02671314 | -0.029862509 |

| | | |
|-------------|-------------|--------------|
| 0.108059597 | 0.886795184 | 0.068631871 |
| 1.95e-27 | 0.168983561 | -0.018594349 |
| 2.29e-115 | 0.505891936 | 0.039496664 |
| 5.76e-83 | 0.53467791 | 0.000929368 |
| 1.59e-40 | 0.630636498 | 0.012059471 |
| 1.22e-06 | 0.41057727 | 0.19231907 |
| 9.63e-69 | 0.497785208 | 0.073660942 |
| 2.03e-34 | 0.531642483 | 0.159767354 |
| 4.23e-19 | 0.400424323 | 0.150713161 |
| 3.99e-05 | 0.424758928 | 0.216229061 |
| 3.2e-64 | 0.564970353 | 0.058514177 |
| 3.65e-28 | 0.542237919 | 0.068992843 |
| 6.2e-05 | 0.63046628 | -0.012215828 |
| 2.76e-12 | 0.696508772 | -0.007263743 |
| 3.23e-05 | 0.651473234 | 0.073657624 |
| 9.21e-15 | 0.229217652 | -0.09677912 |
| 1.8e-100 | 0.462204208 | -0.001550952 |
| 0.000349281 | 0.590991736 | -0.264470154 |
| 8.42e-27 | 0.745621724 | -0.039670172 |
| 0.001313373 | 0.677578451 | -0.106445854 |
| 7.53e-08 | 0.558054605 | 0.100848462 |
| 6.68e-08 | 0.646157139 | 0.072062465 |
| 9.32e-12 | 0.733472008 | 0.059619276 |
| 3.77e-26 | 0.558176519 | 0.003974947 |
| 0.001624207 | 0.866288411 | 0.078002398 |
| 2.7e-283 | 0.67577685 | 0.099765469 |
| 4.89e-63 | 0.605045865 | 0.110764653 |
| 5.22e-70 | 0.224126344 | 0.069750289 |
| 3.36e-07 | 0.62602352 | 0.036190831 |
| 3.63e-123 | 0.088208793 | 0.028665233 |
| 0.041438997 | 0.291756215 | -0.119534108 |
| 1.75e-18 | 0.715826447 | -0.020993649 |
| 0.001462884 | 0.569805195 | 0.064340714 |
| 9.44e-06 | 0.659074729 | -0.026983193 |
| 1.63e-31 | 0.616505605 | -0.043046302 |
| 9.3e-08 | 0.016746411 | 0.010210464 |
| 1.9e-22 | 0.603416 | 0.026260397 |
| 8.03e-23 | 0.821606546 | 0.104692067 |
| 1.78e-41 | 0.755844401 | 0.039633233 |
| 0.001250387 | 0.825959738 | 0.081508492 |
| 0.020717175 | 0.582812026 | 0.173663128 |
| 0.069168503 | 0.280701754 | -0.210372242 |
| 8.09e-14 | 0.628537379 | 0.034328181 |
| 0.009132532 | 0.788921189 | 0.095439312 |

| | | |
|-------------|-------------|--------------|
| 0.048030512 | 0.296343452 | 0.036718905 |
| 0.012251372 | 0.584155851 | 0.107556525 |
| 2.14e-284 | 0.328306416 | -0.007798815 |
| 2.64e-57 | 0.618963149 | -0.011453642 |
| 5.14e-209 | 0.420651738 | -0.050344983 |
| 6.69e-188 | 0.235156476 | -0.073390022 |
| 6.11e-14 | 0.434819414 | -0.06363498 |
| 2.24e-17 | 0.204260918 | -0.121229007 |
| 2.4e-26 | 0.536245219 | 0.233436317 |
| 2.54e-34 | 0.463555825 | 0.173051736 |
| 2.58e-49 | 0.605837815 | 0.002776314 |
| 0.378676053 | 0.57569155 | 0.15933549 |
| 1.01e-139 | 0.560156758 | 0.000714854 |
| 0.000273577 | 0.675454545 | 0.003214021 |
| 0.209372232 | 0.273631047 | 0.119761261 |
| 4.15e-19 | 0.642397192 | 0.066798755 |
| 0.123325943 | 0.856867846 | 0.115522647 |
| 0.046806525 | 0.036196725 | -0.092720262 |
| 0.000841678 | 0.85557401 | 0.059133539 |
| 3.58e-14 | 0.551176562 | 0.0466357 |
| 2.23e-27 | 0.598509453 | 0.016743311 |
| 4.37e-19 | 0.592832531 | -0.026990926 |
| 7.1e-188 | 0.142345467 | -0.035638642 |
| 8.09e-74 | 0.495029197 | 0.046020459 |
| 8.34e-40 | 0.441214576 | -0.061736835 |
| 7.23e-35 | 0.383890086 | -0.005876362 |
| 6.71e-12 | 0.556807527 | 0.197380214 |
| 3.5e-41 | 0.780975007 | 0.160743434 |
| 9.11e-05 | 0.083102626 | 0.019638442 |
| 7.16e-07 | 0.442982887 | 0.025972851 |
| 6.48e-09 | 0.584138948 | 0.056494355 |
| 0.00783027 | 0.669283434 | -0.001360531 |
| 2.78e-06 | 0.377489436 | 0.109837547 |
| 5.3e-25 | 0.478075942 | 0.141444968 |
| 0.02041528 | 0.354465605 | 0.113664629 |
| 0.0098993 | 0.645555821 | 0.101045916 |
| 6.86e-17 | 0.738166995 | 0.061761291 |
| 2.58e-17 | 0.645962831 | 0.108086413 |
| 3.04e-06 | 0.693103513 | 0.053873554 |
| 0.043934447 | 0.661064426 | -0.105418258 |
| 5.72e-33 | 0.625730698 | 0.043759261 |
| 3.91e-06 | 0.390717664 | -0.078976742 |
| 3.05e-06 | 0.575404723 | -0.043676546 |
| 1.91e-15 | 0.273394237 | 0.049621707 |

| | | |
|-------------|-------------|--------------|
| 2.07e-20 | 0.637257981 | 0.042987814 |
| 6.57e-211 | 0.105545535 | -0.065638932 |
| 3.4e-05 | 0.525230533 | -0.001777185 |
| 0.00051879 | 0.361162791 | 0.106575515 |
| 0.320116549 | 0.305229519 | -0.069420648 |
| 1.64e-11 | 0.5137255 | -0.001551004 |
| 3.45e-08 | 0.803345122 | 0.32550954 |
| 4.32e-08 | 0.579856878 | 0.12600633 |
| 0.000773123 | 0.755276666 | 0.045520036 |
| 7,00E-11 | 0.659698705 | -0.010931833 |
| 0.015604456 | 0.739584331 | -0.061250264 |
| 9.46e-36 | 0.01417004 | -0.02924158 |
| 1.79e-08 | 0.712490867 | 0.037987077 |
| 6.16e-13 | 0.701275611 | -0.006257024 |
| 0.0424369 | 0.781349206 | -0.022907946 |
| 5.37e-17 | 0.439895177 | 0.110724986 |
| 7.34e-05 | 0.153717296 | -0.085390427 |
| 1.6e-14 | 0.03838412 | -0.027476717 |
| 4.98e-55 | 0.744681914 | 0.164516783 |
| 2.27e-30 | 0.679414261 | 0.068493061 |
| 0.308424548 | 0.561601324 | 0.097367287 |
| 1.68e-08 | 0.75008295 | 0.084215515 |
| 9.4e-18 | 0.074778075 | 0.043973031 |
| 0.000889268 | 0.211726084 | 0.057419571 |
| 4.35e-14 | 0.54248341 | 0.044907593 |
| 3.67e-08 | 0.553545721 | -0.052896342 |
| 9.23e-23 | 0.312233885 | 0.039720207 |
| 7.06e-05 | 0.64379562 | 0.014840506 |
| 4.84e-17 | 0.61666461 | 0.106657193 |
| 2.17e-90 | 0.544300282 | 0.086318566 |
| 6.37e-15 | 0.012595999 | -0.002753222 |
| 4.96e-23 | 0.26726599 | 0.044198249 |
| 1.65e-11 | 0.456718755 | 0.136235594 |
| 5.54e-67 | 0.468079456 | 0.277905003 |
| 1.3e-08 | 0.287537023 | 0.126771473 |
| 0.000410619 | 0.320320513 | -0.028496075 |
| 0.000272284 | 0.6957037 | 0.090819596 |
| 0.090719344 | 0.740750138 | 0.08431053 |
| 4.21e-69 | 0.024985032 | 0.00715968 |
| 0.101353355 | 0.408970282 | 0.17074402 |
| 1.69e-11 | 0.510951587 | 0.062049567 |
| 2.01e-11 | 0.845770403 | -0.006454928 |
| 3.27e-22 | 0.601464839 | 0.020354941 |
| 3.13e-07 | 0.427094913 | 0.054780406 |

| | | |
|-------------|-------------|--------------|
| 0.065724923 | 0.341026079 | 0.140294097 |
| 1.22e-24 | 0.642558885 | 0.024103789 |
| 2.24e-52 | 0.322036779 | -0.049512467 |
| 5.22e-18 | 0.701200963 | 0.23814956 |
| 2.65e-08 | 0.468154762 | 0.338987397 |
| 2.43e-10 | 0.728142037 | 0.103472314 |
| 0.002315819 | 0.209673521 | -0.033393806 |
| 7.62e-19 | 0.690024851 | 0.076046083 |
| 2,00E-06 | 0.81552964 | -0.040901519 |
| 5.55e-09 | 0.584872134 | 0.20681478 |
| 0.193969317 | 0.565323036 | 0.069258893 |
| 7,00E-28 | 0.666067227 | 0.046295942 |
| 3.71e-07 | 0.501707317 | 0.024497531 |
| 5.1e-06 | 0.413092729 | -0.024368056 |
| 0.007088528 | 0.625322863 | -0.040645574 |
| 1.72e-44 | 0.139617704 | -0.096777157 |
| 4.02e-45 | 0.128531281 | -0.066636083 |
| 1.71e-44 | 0.169340463 | -0.036991842 |
| 0.002211409 | 0.612194059 | -0.0009855 |
| 6.35e-10 | 0.606564358 | 0.044804943 |
| 6.91e-13 | 0.680701731 | 0.203050854 |
| 1.36e-12 | 0.03578612 | -0.007318625 |
| 4.15e-14 | 0.035671775 | -0.008116375 |
| 6.86e-33 | 0.466682368 | -0.047254118 |
| 2.82e-21 | 0.51821607 | 0.003192987 |
| 6.29e-15 | 0.329696166 | -0.094654993 |
| 0.021373357 | 0.238160737 | -0.105162081 |
| 1.15e-06 | 0.165640244 | -0.012945835 |
| 0.000349285 | 0.690747373 | 0.086402054 |
| 1.11e-18 | 0.41166096 | 0.040211749 |
| 1.44e-14 | 0.419870152 | 0.040828845 |
| 3.37e-10 | 0.3693147 | 0.20265724 |
| 0.010092453 | 0.466433109 | 0.05108953 |
| 3.56e-06 | 0.828404846 | 0.074309875 |
| 0.30163087 | 0.718678787 | 0.130634198 |
| 0.002811285 | 0.805489586 | 0.099902877 |
| 1.19e-20 | 0.07972172 | 0.020510504 |
| 2.81e-33 | 0.572157083 | 0.141344075 |
| 1.78e-24 | 0.704920492 | 0.049031977 |
| 0.145291736 | 0.770354768 | 0.119003061 |
| 5.01e-21 | 0.272169811 | 0.036179303 |
| 0.007338447 | 0.704177323 | -0.030660354 |
| 9.92e-10 | 0.17747846 | 0.068332849 |
| 3.41e-08 | 0.599625582 | 0.06154407 |

| | | |
|-------------|-------------|--------------|
| 1.44e-09 | 0.518247322 | 0.044092647 |
| 9.24e-05 | 0.621599775 | -0.043860775 |
| 3.2e-05 | 0.090787176 | 0.068678123 |
| 5.45e-12 | 0.382021177 | 0.096536736 |
| 0.002738955 | 0.703876164 | 0.135010819 |
| 4.13e-50 | 0.481036858 | 0.054959407 |
| 0.116603538 | 0.466495893 | 0.08652822 |
| 6.94e-21 | 0.738065622 | 0.010311662 |
| 3.43e-06 | 0.638081175 | -0.030226031 |
| 0.000662424 | 0.772402237 | 0.049115248 |
| 2.94e-06 | 0.114681296 | 0.059825112 |
| 2.79e-06 | 0.194879783 | 0.025062703 |
| 8.28e-50 | 0.154335466 | 0.009567061 |
| 0.00104876 | 0.783825741 | 0.025933684 |
| 1.05e-09 | 0.574591436 | -0.025490784 |
| 1.3e-25 | 0.346446317 | 0.037272458 |
| 1.79e-20 | 0.613270032 | 0.164801466 |
| 2.13e-35 | 0.405879507 | -0.080107554 |
| 2.14e-18 | 0.802366238 | 0.019924213 |
| 7.68e-16 | 0.287518796 | 0.07938285 |
| 0.132739804 | 0.590638334 | 0.229239109 |
| 0.004326711 | 0.651336858 | 0.027153852 |
| 4.98e-08 | 0.143564748 | 0.072730523 |
| 4.49e-20 | 0.210876105 | 0.066630187 |
| 9.4e-08 | 0.474248488 | 0.078861654 |
| 3.76e-10 | 0.049939715 | 0.002850157 |
| 3.07e-27 | 0.465968266 | 0.036513807 |
| 0.073496373 | 0.60278481 | 0.196402954 |
| 2.14e-31 | 0.489174597 | 0.061350423 |
| 0.282295636 | 0.219596377 | -0.11398628 |
| 0.164367194 | 0.799195967 | 0.102933143 |
| 8.33e-13 | 0.238399587 | 0.048322722 |
| 2.51e-08 | 0.493832579 | 0.274855325 |
| 0.229359486 | 0.646450819 | 0.108541831 |
| 0.22199274 | 0.643712121 | 0.170277377 |
| 9.15e-18 | 0.493908286 | 0.117107482 |
| 0.305183861 | 0.787999656 | 0.075550603 |
| 0.117266794 | 0.542162068 | 0.277496339 |
| 4.14e-47 | 0.027358577 | -0.019908398 |
| 8.55e-05 | 0.72623011 | 0.102782932 |
| 5.9e-06 | 0.507429221 | -0.096684883 |
| 1.22e-10 | 0.432124313 | 0.210172363 |
| 1.4e-11 | 0.391085017 | -0.033998941 |
| 1.96e-20 | 0.040754133 | -0.001854062 |

| | | |
|-------------|-------------|--------------|
| 3.37e-89 | 0.269790581 | 0.066945848 |
| 0.001332925 | 0.240528239 | 0.183918917 |
| 2.31e-37 | 0.616096825 | 0.189066374 |
| 4.25e-14 | 0.580657889 | 0.013486303 |
| 0.000986185 | 0.54959562 | -0.056938134 |
| 1.86e-09 | 0.391857848 | 0.143120223 |
| 2.26e-68 | 0.310355649 | 0.019086771 |
| 8.88e-39 | 0.584127122 | -0.014757842 |
| 1.94e-41 | 0.524900254 | -0.025694052 |
| 2.26e-18 | 0.335339506 | -0.062801676 |
| 9.27e-40 | 0.497550865 | 0.027618081 |
| 3.58e-09 | 0.710084962 | -0.017018914 |
| 3,00E-35 | 0.520457916 | 0.077232489 |
| 2.64e-09 | 0.103483767 | -0.184840015 |
| 6.31e-07 | 0.291597678 | 0.054414153 |
| 4.09e-14 | 0.176426823 | 0.012134874 |
| 0.261540378 | 0.428554387 | 0.164726649 |
| 2.53e-50 | 0.679824825 | 0.107546407 |
| 1.94e-26 | 0.626988965 | 0.002888413 |
| 3,00E-11 | 0.058822402 | -0.060596156 |
| 1.15e-37 | 0.294385125 | 0.048492535 |
| 4.79e-08 | 0.744364235 | 0.013583063 |
| 3.06e-05 | 0.714069723 | 0.026129222 |
| 1.76e-37 | 0.351748252 | 0.027996712 |
| 0.353679444 | 0.666666667 | -0.068392616 |
| 1.02e-07 | 0.350445968 | -0.09100959 |
| 1.17e-12 | 0.571506049 | -0.024583769 |
| 1.78e-43 | 0.382089731 | 0.021309372 |
| 1.66e-99 | 0.561026767 | 0.025328367 |
| 2.22e-10 | 0.577953151 | 0.016147013 |
| 1.1e-14 | 0.464564528 | 0.052886618 |
| 1.4e-179 | 0.587526892 | 0.078531273 |
| 1.49e-14 | 0.839401368 | 0.063606108 |
| 2.08e-11 | 0.492643754 | 0.005641114 |
| 0.003279447 | 0.689219639 | -0.097770429 |
| 6.1e-06 | 0.721892523 | -0.002679002 |
| 3.38e-09 | 0.132994407 | -0.106643201 |
| 0.024755677 | 0.76200565 | 0.058300853 |
| 0.326013106 | 0.361875207 | -0.078628605 |
| 0.011984458 | 0.088291919 | 0.03315895 |
| 0.000201129 | 0.643957535 | 0.044471342 |
| 0.013642049 | 0.531364464 | 0.055561026 |
| 0.008821879 | 0.437012856 | -0.077110341 |
| 5.21e-08 | 0.729384198 | 0.033801508 |

| | | |
|-------------|-------------|--------------|
| 4.45e-29 | 0.513264197 | 0.027644644 |
| 0.008038793 | 0.768881565 | 0.180944309 |
| 5.06e-30 | 0.595965343 | 0.068685937 |
| 0.006049061 | 0.451821466 | -0.047234231 |
| 1.56e-05 | 0.580360548 | 0.280927725 |
| 7.97e-06 | 0.721666667 | 0.144093137 |
| 8.74e-23 | 0.814872347 | 0.026033503 |
| 6.86e-17 | 0.504912055 | -0.02068376 |
| 0.000235502 | 0.654237174 | 0.050692409 |
| 6.82e-23 | 0.741542618 | 0.116248291 |
| 2.36e-08 | 0.58410941 | 0.072176404 |
| 0.276155314 | 0.67546521 | -0.086702479 |
| 2.71e-13 | 0.474125877 | -0.033638675 |
| 1.98e-93 | 0.377938365 | -0.041059817 |
| 1.37e-215 | 0.200014858 | 0.104547368 |
| 1.31e-16 | 0.525755448 | -0.115596304 |
| 0.077621799 | 0.822674419 | 0.151192131 |
| 1.07e-06 | 0.536781531 | 0.046779814 |
| 9.24e-106 | 0.021535315 | -0.005503971 |
| 2.33e-200 | 0.506067761 | 0.0141013 |
| 0.000150846 | 0.696010413 | 0.031637543 |
| 5.84e-44 | 0.135822038 | 0.021418901 |
| 8.67e-05 | 0.650717809 | 0.12554864 |
| 1.65e-109 | 0.2448124 | 0.012363723 |
| 2.98e-19 | 0.694154752 | 0.135445437 |
| 3.05e-19 | 0.613045167 | 0.022653711 |
| 1.75e-39 | 0.397225796 | 0.009353437 |
| 9.39e-24 | 0.232407516 | -0.051400165 |
| 2.37e-141 | 0.830418382 | 0.105988234 |
| 2.37e-08 | 0.511998871 | 0.085407385 |
| 2.37e-141 | 0.830418382 | 0.105988234 |
| 2.21e-32 | 0.592645398 | 0.027860086 |
| 6.73e-11 | 0.466279703 | -0.125839586 |
| 4.47e-94 | 0.349560557 | 0.071576191 |
| 3.57e-179 | 0.491796409 | 0.18167651 |
| 2.94e-140 | 0.474506665 | 0.191836253 |
| 6.16e-10 | 0.328039322 | -0.030394856 |
| 2.37e-14 | 0.109007973 | 0.03294151 |
| 9.44e-09 | 0.660783118 | 0.046276663 |
| 1.24e-37 | 0.549355566 | 0.096343248 |
| 2.74e-29 | 0.59489958 | -0.001061581 |
| 3.46e-10 | 0.484899099 | 0.015982854 |
| 0.009289629 | 0.339266789 | -0.012154506 |
| 2.11e-26 | 0.237629916 | 0.13790732 |

| | | |
|-------------|-------------|--------------|
| 1.96e-95 | 0.370665667 | 0.019454551 |
| 0.00864752 | 0.594553149 | 0.101204408 |
| 1.03e-49 | 0.362766327 | -0.014277706 |
| 6.65e-54 | 0.554091997 | 0.053939612 |
| 3.06e-08 | 0.144893617 | -0.175735754 |
| 0.004478261 | 0.676205101 | 0.003236066 |
| 1.08e-05 | 0.447334451 | -0.080169498 |
| 1.85e-07 | 0.609491307 | 0.3094165 |
| 2.11e-85 | 0.42958295 | 0.156275294 |
| 1.29e-40 | 0.646711951 | 0.320342753 |
| 1.27e-08 | 0.622353099 | 0.361344983 |
| 0.293762769 | 0.176849137 | -0.103936367 |
| 5.24e-305 | 0.345315722 | 0.229081989 |
| 2.27e-21 | 0.549046748 | -0.004853436 |
| 5.22e-137 | 0.746182966 | 0.06311434 |
| 6.49e-22 | 0.658893442 | 0.103900486 |
| 1.3e-12 | 0.378211288 | 0.037569543 |
| 7.43e-17 | 0.202499522 | 0.060943422 |
| 1.51e-78 | 0.644742148 | 0.07808188 |
| 1.81e-47 | 0.643845914 | 0.184394173 |
| 0.000256755 | 0.59933687 | 0.026717091 |
| 1.75e-40 | 0.275321911 | 0.005447115 |
| 4.69e-10 | 0.544957811 | 0.010366937 |
| 0.042456798 | 0.27176417 | -0.143474182 |
| 2.55e-09 | 0.572014149 | 0.036858295 |
| 5.62e-71 | 0.770114943 | 0.187620616 |
| 3.69e-33 | 0.595242678 | 0.064002202 |
| 1.27e-07 | 0.658582432 | 0.053984401 |
| 3.28e-22 | 0.394783069 | -0.000122736 |
| 0.002992336 | 0.212231462 | 0.01212584 |
| 0.001729169 | 0.476266945 | -0.072126562 |
| 0.326184662 | 0.500647439 | 0.122120504 |
| 6.53e-14 | 0.595064148 | -0.062163728 |
| 4.58e-08 | 0.740987309 | 0.068876594 |
| 5.52e-29 | 0.695026816 | 0.233475341 |
| 1.17e-18 | 0.619811117 | 0.024753702 |
| 0.00909585 | 0.183929723 | 0.081627932 |
| 0.001174787 | 0.726693233 | -0.010742736 |
| 3.09e-63 | 0.315859618 | -0.064972367 |
| 6.29e-05 | 0.734911752 | -0.021024983 |
| 0.056871048 | 0.667462261 | 0.092816311 |
| 7.14e-07 | 0.052512798 | -0.030163374 |
| 1.21e-59 | 0.179425073 | 0.082258008 |
| 9.7e-67 | 0.184129754 | 0.081949719 |

| | | |
|-------------|-------------|--------------|
| 2.09e-50 | 0.689809647 | 0.023709746 |
| 2.36e-08 | 0.689844493 | 0.016059852 |
| 5.54e-06 | 0.713657991 | 0.018424783 |
| 7.89e-11 | 0.700230003 | 0.034950529 |
| 3.47e-76 | 0.560319762 | 0.071328648 |
| 1.29e-33 | 0.612672699 | -0.031085079 |
| 2.49e-09 | 0.447720821 | 0.003009047 |
| 6.16e-09 | 0.78014047 | 0.006559953 |
| 0.001290544 | 0.575755602 | 0.074782969 |
| 5.21e-48 | 0.610447356 | 0.078932905 |
| 4.5e-08 | 0.673194296 | 0.059099476 |
| 7.31e-45 | 0.089549316 | 0.026506105 |
| 1.28e-45 | 0.089758446 | 0.028323572 |
| 4.87e-41 | 0.157559681 | 0.086739756 |
| 1.84e-40 | 0.707218043 | 0.127035303 |
| 0.004996095 | 0.692434784 | 0.105412417 |
| 0.278925067 | 0.318286156 | 0.105119917 |
| 0.262414738 | 0.376383265 | 0.192215719 |
| 0.241690799 | 0.347349023 | 0.126203106 |
| 0 | 0.858308078 | 0.060098084 |
| 7.68e-35 | 0.521260266 | 0.04099625 |
| 3.89e-24 | 0.543650084 | 0.019850783 |
| 1.15e-12 | 0.501042527 | 0.370500324 |
| 1.7e-13 | 0.029604383 | 0.021472294 |
| 3.14e-07 | 0.640185964 | 0.133421757 |
| 1.79e-17 | 0.366304157 | 0.015526937 |
| 0.036013128 | 0.454164031 | 0.206396943 |
| 1.53e-62 | 0.437810303 | -0.024817861 |
| 5.6e-13 | 0.555215618 | 0.079633122 |
| 0.197301734 | 0.713632696 | 0.066121825 |
| 5.05e-09 | 0.810824457 | 0.04706444 |
| 0.002224676 | 0.648294791 | 0.116658117 |
| 0.203934865 | 0.664593007 | 0.106596109 |
| 0.056546497 | 0.824856051 | 0.22883404 |
| 7.92e-152 | 0.899655028 | 0.062032892 |
| 5.13e-11 | 0.359246788 | 0.084964107 |
| 2.1e-14 | 0.568286268 | 0.085897901 |
| 3.56e-13 | 0.327380952 | 0.103932677 |
| 5.46e-05 | 0.470492589 | 0.003543545 |
| 0.041661507 | 0.477843207 | 0.071203082 |
| 0.002305535 | 0.797436516 | 0.277183091 |
| 4.29e-11 | 0.226064493 | -0.037016854 |
| 1.09e-30 | 0.014839871 | -0.051365381 |
| 1.46e-47 | 0.451740263 | 0.019030624 |

| | | |
|-------------|-------------|--------------|
| 6.1e-05 | 0.59556253 | 0.222986075 |
| 5.45e-08 | 0.532285306 | 0.099157319 |
| 4.28e-14 | 0.187295036 | -0.014887983 |
| 2.68e-07 | 0.250599 | -0.034374395 |
| 1.97e-08 | 0.631697476 | 0.109167315 |
| 0.022763185 | 0.091943958 | -0.190694177 |
| 2.77e-10 | 0.393340087 | 0.01805637 |
| 1.24e-08 | 0.118356349 | -0.013913419 |
| 1.8e-05 | 0.763108423 | 0.0294081 |
| 1.44e-08 | 0.622874947 | 0.004685731 |
| 5.64e-19 | 0.565147433 | 0.002400006 |
| 5.93e-09 | 0.586367761 | -0.042848652 |
| 8.09e-12 | 0.352621508 | -0.010357776 |
| 1.11e-103 | 0.507981313 | 0.019692694 |
| 0.03460378 | 0.608693288 | -0.008201692 |
| 0.001170635 | 0.634848485 | 0.013166074 |
| 0.006558813 | 0.20389778 | 0.125192339 |
| 9.36e-11 | 0.297296494 | 0.002490483 |
| 1.6e-08 | 0.137363328 | 0.042861901 |
| 0.07853376 | 0.350537634 | -0.109283116 |
| 2.15e-11 | 0.591935275 | -0.039657227 |
| 3.54e-07 | 0.139266247 | 0.070056465 |
| 4.67e-32 | 0.634275835 | 0.015197028 |
| 0.323455306 | 0.647675946 | 0.184439726 |
| 3.41e-09 | 0.273631008 | 0.149819349 |
| 6.93e-10 | 0.480221789 | 0.056406273 |
| 3.64e-11 | 0.046851715 | -0.028668459 |
| 1.87e-10 | 0.531392536 | 0.055019657 |
| 0.000697148 | 0.571906702 | 0.022068598 |
| 0.019236312 | 0.742512142 | 0.091838299 |
| 3.43e-06 | 0.113987125 | -0.085724254 |
| 4.55e-12 | 0.500703253 | -0.10563766 |
| 7.03e-37 | 0.751354481 | 0.099368033 |
| 5.64e-10 | 0.637165049 | 0.111015806 |
| 6.82e-69 | 0.597582826 | 0.002288666 |
| 1.87e-11 | 0.214645079 | 0.021054552 |
| 0.240240941 | 0.438857254 | -0.140667163 |
| 0.009582406 | 0.779047387 | 0.089055608 |
| 1.14e-19 | 0.682228772 | 0.069540983 |
| 0.000991642 | 0.537400104 | -0.011333556 |
| 3.69e-28 | 0.575036063 | 0.027735213 |
| 6.03e-15 | 0.009172737 | -0.009506723 |
| 1.47e-31 | 0.340051053 | 0.011832959 |
| 4.86e-20 | 0.737967866 | -0.01289963 |

| | | |
|-------------|-------------|--------------|
| 3.7e-09 | 0.903430372 | 0.099034492 |
| 0.013869682 | 0.613629099 | -0.035613011 |
| 6.69e-06 | 0.492118003 | 0.169045039 |
| 1.8e-22 | 0.541726475 | 0.021411541 |
| 1.02e-05 | 0.776289382 | 0.114028134 |
| 0.000964561 | 0.706873832 | 0.070816704 |
| 1.05e-08 | 0.916551712 | 0.101872488 |
| 0.244095104 | 0.231876787 | -0.096528454 |
| 0.002100697 | 0.408025013 | 0.01718577 |
| 0.002051784 | 0.465524863 | -0.081460355 |
| 6.1e-23 | 0.487837479 | 0.057084178 |
| 0.000369654 | 0.390175344 | 0.114761587 |
| 4.7e-38 | 0.571825862 | -0.009238218 |
| 0.002696725 | 0.533353609 | 0.027676118 |
| 0.101974593 | 0.404578316 | 0.127675934 |
| 1.02e-17 | 0.562093308 | 0.128927342 |
| 0.014158238 | 0.76900267 | 0.045144283 |
| 3.27e-49 | 0.638526098 | 0.227235248 |
| 9.43e-65 | 0.472093418 | 0.029994287 |
| 4.26e-18 | 0.354953454 | -0.043927498 |
| 1.37e-70 | 0.496853007 | -0.102909267 |
| 3.43e-21 | 0.644952293 | 0.040670645 |
| 5.62e-96 | 0.522153926 | -0.081604055 |
| 8.01e-14 | 0.496004238 | -0.040423045 |
| 7.4e-05 | 0.506578947 | 0.138116963 |
| 7.53e-06 | 0.540535985 | 0.001465848 |
| 6.1e-12 | 0.415334371 | 0.05686903 |
| 0.068913851 | 0.81790054 | 0.129301492 |
| 1.05e-60 | 0.585959613 | 0.110731941 |
| 0.003256867 | 0.155474894 | 0.107810495 |
| 0.01492998 | 0.788817664 | 0.220998959 |
| 3.28e-08 | 0.645153359 | 0.010540748 |
| 0.004196194 | 0.716183036 | -0.040524911 |
| 7.93e-11 | 0.72438967 | 0.044882504 |
| 3.98e-62 | 0.679460197 | 0.076288552 |
| 2.42e-248 | 0.465503791 | 0.01142105 |
| 1.22e-30 | 0.507502896 | -0.019212537 |
| 2.51e-52 | 0.226111529 | 0.163797005 |
| 0.001023172 | 0.827526132 | -0.030637987 |
| 8.13e-11 | 0.444936536 | 0.143160914 |
| 0.0027679 | 0.643817611 | 0.0614214 |
| 0.004533083 | 0.722590815 | -0.028638644 |
| 2.45e-18 | 0.372718427 | 0.153067752 |
| 0.33866715 | 0.423374309 | 0.164518118 |

| | | |
|-------------|-------------|--------------|
| 0.000799615 | 0.25777209 | 0.183821842 |
| 0.000114376 | 0.344444444 | -0.12679691 |
| 5.94e-06 | 0.505769231 | -0.060470085 |
| 0.389971061 | 0.299468085 | -0.174864142 |
| 4.59e-10 | 0.740504826 | 0.025557027 |
| 3.84e-83 | 0.504943339 | 0.038102846 |
| 0.000475432 | 0.373982854 | 0.05269484 |
| 5.33e-07 | 0.770694752 | -0.011282524 |
| 2.59e-66 | 0.335413561 | -0.131002871 |
| 0.002571701 | 0.863938859 | 0.080721795 |
| 3.86e-14 | 0.650542262 | 0.022786121 |
| 0.19478606 | 0.301643784 | 0.207590872 |
| 2.67e-08 | 0.539687617 | 0.107959785 |
| 1.85e-18 | 0.684163165 | 0.032647177 |
| 1.49e-10 | 0.556492513 | 0.07786415 |
| 0.361854608 | 0.39507652 | -0.113455971 |
| 2.97e-45 | 0.243971273 | -0.048104577 |
| 3.05e-22 | 0.257645164 | -0.114688125 |
| 6.15e-10 | 0.659966437 | -0.075429855 |
| 2.48e-08 | 0.348409692 | 0.063442007 |
| 4.96e-30 | 0.502455601 | 0.117594025 |
| 3.95e-26 | 0.180191886 | -0.037804661 |
| 2.26e-14 | 0.364811219 | -0.030778287 |
| 1.92e-60 | 0.571026388 | -0.045890359 |
| 0.001611572 | 0.100719424 | -0.044680434 |
| 0.015199289 | 0.341819222 | -0.101670764 |
| 1.62e-37 | 0.673522253 | 0.065822137 |
| 2.95e-09 | 0.524399362 | -0.000522295 |
| 9.95e-15 | 0.656891978 | 0.028032347 |
| 2.2e-45 | 0.748912469 | 0.105969282 |
| 1.79e-31 | 0.651059153 | 0.078227273 |
| 1.12e-91 | 0.022398411 | -0.013454042 |
| 1.93e-41 | 0.647240043 | -0.042617289 |
| 1.1e-05 | 0.473080622 | 0.17018613 |
| 0.283754738 | 0.312314206 | 0.182292102 |
| 0.189009892 | 0.136086957 | -0.186928209 |
| 7.51e-20 | 0.197019562 | 0.036563304 |
| 1.58e-06 | 0.613782215 | -0.003652041 |
| 1.35e-107 | 0.087369909 | -0.027729004 |
| 6.82e-38 | 0.104284336 | 0.02393071 |
| 0.032704461 | 0.178701181 | 0.084027801 |
| 2.15e-09 | 0.47963089 | -0.073621698 |
| 2.38e-145 | 0.179817673 | -0.004667637 |
| 2.43e-07 | 0.134517084 | 0.13137243 |

| | | |
|-------------|-------------|--------------|
| 0.000818327 | 0.632178306 | 0.110095771 |
| 1.51e-72 | 0.496657986 | 0.085948409 |
| 5.43e-05 | 0.59204433 | 0.0334574 |
| 0.001764705 | 0.223634195 | 0.1228216 |
| 8.95e-28 | 0.59317973 | -0.007621994 |
| 2.36e-09 | 0.612071575 | 0.020214951 |
| 3.8e-09 | 0.536520132 | 0.053255105 |
| 2.57e-21 | 0.462658567 | 0.02819439 |
| 0.004495512 | 0.029500636 | -0.154290147 |
| 5.19e-08 | 0.543055556 | 0.198337887 |
| 1.75e-22 | 0.310893316 | -0.116950256 |
| 0.13016277 | 0.521058125 | 0.115940459 |
| 9.66e-07 | 0.675293077 | 0.25352141 |
| 3.95e-08 | 0.5377937 | -0.019102752 |
| 9.3e-31 | 0.472218349 | 0.02240571 |
| 1.45e-99 | 0.391379984 | -0.022199202 |
| 2.4e-16 | 0.062108501 | 0.000143779 |
| 0.021895279 | 0.537390899 | -0.141060664 |
| 0.000835308 | 0.07034064 | -0.077836892 |
| 1.07e-06 | 0.387829246 | 0.120108153 |
| 0.057036315 | 0.211700507 | 0.15835977 |
| 0.057036315 | 0.211700507 | 0.15835977 |
| 8.63e-06 | 0.743829618 | 0.233874315 |
| 2,00E-14 | 0.378981892 | -0.044474002 |
| 1.15e-14 | 0.642031898 | 0.117047506 |
| 3.37e-15 | 0.589612058 | 0.007851331 |
| 0.00017405 | 0.253381083 | -0.013731681 |
| 2.3e-14 | 0.488749147 | -9.19e-05 |
| 1.94e-14 | 0.540780246 | 0.001432476 |
| 4.08e-68 | 0.514254846 | -0.01448643 |
| 0.071816709 | 0.322278979 | -0.0895363 |
| 9.41e-44 | 0.095266248 | 0.049679047 |
| 2.7e-17 | 0.373181456 | 0.018454425 |
| 9.48e-60 | 0.295894382 | 0.07022586 |
| 6.1e-11 | 0.635444979 | -0.022781157 |
| 2.66e-05 | 0.628743985 | -0.001470919 |
| 2.28e-05 | 0.300425065 | -0.034475343 |
| 6.51e-41 | 0.184112254 | -0.021306983 |
| 7.73e-05 | 0.560459436 | 0.15757442 |
| 0.001936856 | 0.794218184 | 0.054248392 |
| 0.347029111 | 0.567171482 | -0.205532806 |
| 0.125509163 | 0.407903694 | -0.146907052 |
| 3.57e-11 | 0.54009266 | -0.047281255 |
| 2.66e-09 | 0.438528072 | -0.018414193 |

| | | |
|-------------|-------------|--------------|
| 2.09e-08 | 0.696397736 | 0.025176733 |
| 5.7e-10 | 0.12200278 | -0.051587044 |
| 0.018109846 | 0.351434294 | -0.158462277 |
| 2.63e-06 | 0.679961478 | 0.180390199 |
| 1.47e-06 | 0.785819005 | 0.044832713 |
| 2.56e-37 | 0.499550301 | 0.044226402 |
| 4.94e-22 | 0.767454563 | 0.045932226 |
| 0.082004707 | 0.599971972 | -0.157521417 |
| 9.32e-63 | 0.151108334 | -0.081015934 |
| 1.16e-06 | 0.312919897 | 0.1586629 |
| 1.7e-23 | 0.031524912 | 0.013281825 |
| 8.79e-18 | 0.024095435 | 0.003730366 |
| 0.389815435 | 0.678201046 | -0.076574563 |
| 0.009633911 | 0.664755728 | 0.007177464 |
| 0 | 0.431260949 | -0.010900637 |
| 8.98e-35 | 0.475505827 | 0.014404803 |
| 2.59e-12 | 0.790203153 | 0.039925787 |
| 3.92e-42 | 0.579355536 | 0.076273934 |
| 2.4e-29 | 0.621489447 | -0.002960868 |
| 9.6e-05 | 0.405558408 | 0.132831936 |
| 3.65e-71 | 0.4777394 | -0.002481301 |
| 8.06e-32 | 0.323994211 | 0.069445243 |
| 2.31e-72 | 0.605808796 | 0.012233744 |
| 1.23e-09 | 0.45727677 | 0.033634015 |
| 0.007092198 | 0.770278439 | 0.168383076 |
| 4.14e-11 | 0.441699842 | -0.13663199 |
| 1.25e-07 | 0.647791652 | 0.038498168 |
| 2.05e-14 | 0.184122634 | 0.060888739 |
| 4.68e-10 | 0.168860813 | -0.026535542 |
| 1.17e-05 | 0.638240325 | 0.020641718 |
| 0.00097687 | 0.165625971 | 0.101777285 |
| 5.5e-06 | 0.583378381 | 0.087564294 |
| 1.8e-08 | 0.314159487 | -0.157335494 |
| 0.181294252 | 0.064121927 | -0.152678285 |
| 0.000935531 | 0.780325085 | -0.031952785 |
| 2.03e-24 | 0.785663547 | 0.047699871 |
| 3.57e-20 | 0.429625866 | 0.175204001 |
| 6.89e-08 | 0.543970588 | -0.07474963 |
| 1.29e-05 | 0.457546274 | -0.006875753 |
| 0.010862683 | 0.528033794 | -0.046006633 |
| 0.002862882 | 0.85971238 | 0.037088532 |
| 4.72e-10 | 0.168171902 | -0.06025972 |
| 1.38e-86 | 0.651351927 | 0.041342709 |
| 0.000972436 | 0.688420552 | -0.002553417 |

| | | |
|-------------|-------------|--------------|
| 2,00E-200 | 0.300111963 | -0.004793586 |
| 6.03e-13 | 0.656984453 | -0.001051862 |
| 0.006849724 | 0.759177251 | 0.101296651 |
| 5.75e-67 | 0.142912571 | 0.050079334 |
| 8.42e-10 | 0.464661828 | 0.064251957 |
| 8.42e-10 | 0.464661828 | 0.064251957 |
| 1.43e-19 | 0.677059248 | 0.31469197 |
| 3.55e-07 | 0.682586808 | 0.310397953 |
| 2.78e-12 | 0.575175856 | 0.223340148 |
| 4.45e-28 | 0.476006751 | -0.051841728 |
| 5.41e-19 | 0.323544016 | -0.115865342 |
| 6.37e-05 | 0.701112116 | 0.054853183 |
| 0.000277937 | 0.58697355 | -0.074118469 |
| 8.49e-27 | 0.291809967 | -0.031906497 |
| 1.24e-24 | 0.032900548 | -0.019212435 |
| 1.24e-24 | 0.032900548 | -0.019212435 |
| 1.41e-05 | 0.783479961 | 0.00157662 |
| 1.41e-05 | 0.783479961 | 0.00157662 |
| 0.389293163 | 0.695293104 | 0.068898145 |
| 2.56e-10 | 0.599198572 | -0.016646626 |
| 1.98e-08 | 0.543489191 | 0.12028686 |
| 2.95e-05 | 0.399770678 | -0.101479586 |
| 0.163157259 | 0.509335474 | -0.113572556 |
| 4.06e-75 | 0.49792619 | 0.077561471 |
| 3.09e-08 | 0.592790855 | 0.055621204 |
| 0.199837376 | 0.723837371 | 0.102767747 |
| 6.54e-173 | 0.522318433 | 0.033633007 |
| 0.028773813 | 0.696761417 | 0.09304781 |
| 9.02e-32 | 0.497041401 | -0.008014111 |
| 0.302965426 | 0.509845603 | 0.263270717 |
| 9.96e-10 | 0.537150381 | 0.082434264 |
| 0.008679866 | 0.105178641 | -0.128717658 |
| 3.7e-09 | 0.478871562 | -0.036884245 |
| 0.121927958 | 0.282756506 | 0.226986674 |
| 3.39e-147 | 0.250112348 | -0.051112389 |
| 6.75e-13 | 0.347771277 | -0.011031593 |
| 2.47e-24 | 0.546456932 | -0.017044917 |
| 0.000160939 | 0.158400334 | 0.107832402 |
| 0.000197336 | 0.180719332 | 0.045786284 |
| 1.39e-07 | 0.578136171 | -0.074049145 |
| 0.003305316 | 0.794155116 | 0.112962878 |
| 2.18e-06 | 0.675183824 | -0.021654385 |
| 0.034237583 | 0.577510239 | -0.096366282 |
| 0.009397059 | 0.792611148 | 0.106750861 |

| | | |
|-------------|-------------|--------------|
| 2.63e-07 | 0.498783443 | 0.021013694 |
| 3.33e-12 | 0.643014361 | 0.362585331 |
| 9.42e-05 | 0.585677749 | 0.138796262 |
| 2.7e-33 | 0.389265337 | -0.063289501 |
| 9.41e-32 | 0.515950277 | 0.187137755 |
| 5.64e-38 | 0.551701254 | -0.021699954 |
| 0.00181744 | 0.825471416 | 0.150692816 |
| 1.39e-28 | 0.585790151 | 0.015909529 |
| 5.65e-05 | 0.65325627 | 0.288751529 |
| 8.77e-36 | 0.554537281 | 0.032149528 |
| 1.45e-08 | 0.785834904 | 0.024468743 |
| 1.63e-13 | 0.50080478 | -0.053305022 |
| 6.64e-06 | 0.200281836 | 0.009742295 |
| 0.344702946 | 0.605231357 | 0.156402901 |
| 4.35e-07 | 0.765794592 | 0.111585838 |
| 1.74e-05 | 0.213760118 | -0.121147225 |
| 0.008625646 | 0.674714298 | 0.075535147 |
| 8.59e-05 | 0.622574243 | 0.113266878 |
| 1.38e-34 | 0.695568232 | 0.118688113 |
| 0.000157678 | 0.353604651 | 0.158314796 |
| 9.51e-14 | 0.585576367 | -0.027151477 |
| 0.002076081 | 0.737926136 | -0.033628764 |
| 0.000712055 | 0.426922348 | 0.004065181 |
| 1.05e-45 | 0.431689701 | 0.054018374 |
| 5.15e-11 | 0.187290627 | 0.030057866 |
| 1.05e-18 | 0.164139873 | 0.056685122 |
| 4.31e-16 | 0.27623243 | -0.014801353 |
| 4.16e-25 | 0.292184084 | -0.051237895 |
| 0.053117191 | 0.819203113 | 0.102023588 |
| 4.08e-19 | 0.608718802 | 0.03753736 |
| 0.001007709 | 0.412401575 | 0.046084181 |
| 0.29074549 | 0.304544925 | -0.137912564 |
| 9.8e-05 | 0.484996665 | 0.039034918 |
| 3.55e-20 | 0.194576856 | 0.100185277 |
| 1.69e-06 | 0.784479622 | 0.021785794 |
| 0.237128813 | 0.111361174 | 0.0959531 |
| 3.63e-17 | 0.313266024 | -0.033776041 |
| 0.001258304 | 0.014705882 | -0.078691863 |
| 0.020269563 | 0.657442313 | -0.103314825 |
| 3.49e-101 | 0.18984495 | -0.11420037 |
| 8.86e-07 | 0.755060182 | 0.082927156 |
| 0 | 0.553075395 | 0.044228535 |
| 0.000216443 | 0.667202724 | 0.069662127 |
| 0.000104961 | 0.313421234 | -0.119591626 |

| | | |
|-------------|-------------|--------------|
| 0.001243162 | 0.823107045 | 0.063611662 |
| 5.64e-06 | 0.73665611 | 0.019367964 |
| 1.15e-55 | 0.417388925 | 0.058919331 |
| 3.22e-85 | 0.53919804 | 0.065103334 |
| 1.99e-10 | 0.147444373 | 0.011931425 |
| 1.53e-61 | 0.423985517 | 0.157434717 |
| 4.81e-12 | 0.340017858 | 0.02566511 |
| 1.15e-27 | 0.343415662 | 0.008605135 |
| 0.258055039 | 0.735605465 | 0.137026659 |
| 6.85e-225 | 0.398685826 | 0.109030559 |
| 2.38e-66 | 0.131010838 | -0.002646864 |
| 5.51e-39 | 0.61240876 | -0.016260546 |
| 3.12e-16 | 0.50443293 | 0.04665603 |
| 0.111264204 | 0.594475208 | 0.107853069 |
| 1.02e-07 | 0.452988208 | 0.035664003 |
| 4.72e-83 | 0.90132589 | 0.034435795 |
| 1.64e-05 | 0.226514802 | -0.02791758 |
| 2.12e-08 | 0.46191539 | -0.054421509 |
| 0.079249114 | 0.694121854 | 0.081349865 |
| 2.76e-24 | 0.404506767 | 0.140559071 |
| 0.001674375 | 0.436446991 | 0.035350621 |
| 2.63e-50 | 0.54252456 | 0.085323953 |
| 0.058200109 | 0.691689159 | 0.224604519 |
| 2.83e-11 | 0.623374639 | 0.059497084 |
| 7.57e-09 | 0.731893417 | -0.003545917 |
| 3.96e-36 | 0.763154501 | 0.06523858 |
| 1.47e-11 | 0.341194969 | -0.135526993 |
| 0.014072296 | 0.296168831 | -0.079291501 |
| 0.343140795 | 0.452098309 | 0.165692047 |
| 5.54e-19 | 0.678678053 | 0.181612369 |
| 1.12e-33 | 0.517101631 | 0.020129104 |
| 0.001394785 | 0.351607421 | 0.119400747 |
| 1.19e-06 | 0.836685759 | 0.021202855 |
| 6.71e-27 | 0.459232779 | 0.035687606 |
| 1.67e-14 | 0.14206534 | 0.04785282 |
| 0.119340999 | 0.731166287 | 0.071915973 |
| 2.31e-16 | 0.721880128 | 0.044224094 |
| 2.49e-17 | 0.310174326 | 0.035285353 |
| 0.136335302 | 0.33741824 | -0.097495656 |
| 0.000448477 | 0.622868372 | 0.043570071 |
| 9.77e-05 | 0.032436803 | -0.115949408 |
| 0.322983673 | 0.22204567 | 0.125771707 |
| 1.88e-08 | 0.733289167 | 0.022380162 |
| 0.000148409 | 0.425528121 | -0.029940269 |

| | | |
|-------------|-------------|--------------|
| 0.000597555 | 0.05596772 | -0.100869689 |
| 0.000218765 | 0.720320684 | 0.010742041 |
| 9.08e-11 | 0.604232547 | 0.038833175 |
| 5.66e-13 | 0.644360974 | 0.019929292 |
| 7.14e-10 | 0.288802757 | -0.155234935 |
| 0.000109388 | 0.533270773 | 0.068963226 |
| 1.47e-70 | 0.299227004 | -0.047590784 |
| 1.92e-51 | 0.575885598 | 0.281010415 |
| 0.033693761 | 0.503418267 | 0.116270871 |
| 3.04e-38 | 0.415430027 | 0.090017976 |
| 1.35e-10 | 0.52887538 | 0.070054246 |
| 0.298196777 | 0.071149196 | -0.090702403 |
| 2.48e-25 | 0.673336464 | 0.02986158 |
| 1.61e-07 | 0.203721828 | 0.083508706 |
| 7.52e-54 | 0.392563535 | 0.009030724 |
| 6.1e-17 | 0.294105801 | 0.052869732 |
| 0.198156708 | 0.565834997 | -0.150655276 |
| 4.55e-44 | 0.350340679 | 0.122267523 |
| 0.001035842 | 0.534023144 | 0.031746277 |
| 2,00E-25 | 0.540747485 | 0.074710511 |
| 5.82e-05 | 0.682897639 | 0.066377997 |
| 1.62e-06 | 0.513233338 | 0.108727756 |
| 6.61e-28 | 0.49410624 | 0.111028093 |
| 3.35e-56 | 0.616127514 | -0.003888213 |
| 0.00055586 | 0.547376122 | 0.016039717 |
| 0.000612783 | 0.622807018 | 0.056140351 |
| 0.16841142 | 0.710907594 | 0.107740274 |
| 3.29e-10 | 0.552867869 | 0.022257894 |
| 0 | 0.868553936 | 0.121326357 |
| 6.95e-25 | 0.61954432 | 0.044107253 |
| 0 | 0.486715678 | 0.055896139 |
| 1.52e-07 | 0.187602082 | -0.181512428 |
| 0.004482104 | 0.759536621 | 0.077794099 |
| 9.77e-07 | 0.714829888 | -0.026350308 |
| 4.6e-42 | 0.819864522 | 0.13659251 |
| 1.01e-06 | 0.257830446 | -0.149215495 |
| 0.120451245 | 0.506318986 | 0.148670738 |
| 4.82e-23 | 0.758947343 | 0.038225738 |
| 0.00212879 | 0.836932757 | 0.171712557 |
| 5.77e-06 | 0.452218113 | 0.000445841 |
| 0.203824071 | 0.680463798 | 0.056226404 |
| 0.001295379 | 0.282664572 | 0.162004684 |
| 2.08e-17 | 0.564488854 | -0.014041636 |
| 7.42e-05 | 0.689185312 | -0.033176932 |

| | | |
|-------------|-------------|--------------|
| 1.19e-28 | 0.287037542 | 0.13178466 |
| 1.3e-11 | 0.623976109 | 0.089461043 |
| 6.4e-17 | 0.574989093 | -0.087297616 |
| 4.07e-43 | 0.425153099 | -0.018060905 |
| 4.81e-14 | 0.48343941 | 0.086801211 |
| 0.009954996 | 0.692999991 | 0.100162577 |
| 0.005014791 | 0.912203688 | 0.097402365 |
| 5.38e-30 | 0.285873134 | 0.046184938 |
| 1.71e-06 | 0.582734604 | 0.094021108 |
| 1.07e-16 | 0.321301424 | -0.047178709 |
| 7.97e-06 | 0.695816046 | 0.032258833 |
| 4.19e-06 | 0.362973374 | 0.149577912 |
| 2.1e-26 | 0.603822377 | 0.015744077 |
| 0.000837443 | 0.36405308 | -0.008246619 |
| 0.00656658 | 0.666422503 | 0.170673021 |
| 1.37e-07 | 0.447019893 | 0.132697907 |
| 2.37e-06 | 0.501099757 | 0.047576358 |
| 0.007184517 | 0.742922093 | 0.019339383 |
| 1.38e-97 | 0.255847172 | 0.127671465 |
| 1.15e-46 | 0.318078892 | 0.137653938 |
| 4.55e-36 | 0.372680799 | -0.007277183 |
| 0.007677874 | 0.317523284 | 0.132225749 |
| 6.25e-07 | 0.238559109 | 0.086369663 |
| 0.002767372 | 0.648112916 | 0.03697364 |
| 7.2e-05 | 0.663552471 | 0.130219138 |
| 3.06e-109 | 0.405598005 | 0.120835929 |
| 1.01e-30 | 0.254102845 | 0.001312936 |
| 1.65e-65 | 0.304227636 | 0.048227252 |
| 1.28e-85 | 0.284898374 | 0.043324578 |
| 7.37e-87 | 0.643313034 | 0.058311239 |
| 0.000131013 | 0.727573032 | 0.037604808 |
| 3.41e-10 | 0.143412439 | -0.004997927 |
| 2.05e-09 | 0.605033753 | -0.017092684 |
| 6.83e-11 | 0.57793921 | -0.021972777 |
| 5.14e-20 | 0.11104853 | 0.023396483 |
| 5.14e-20 | 0.11104853 | 0.023396483 |
| 5.63e-05 | 0.449673562 | 0.256704063 |
| 9.01e-47 | 0.093625555 | -0.055731541 |
| 3.78e-17 | 0.291635338 | 0.035872416 |
| 2.48e-24 | 0.44455297 | -0.086577298 |
| 3.49e-24 | 0.25021997 | 0.134328342 |
| 1.86e-12 | 0.871311127 | 0.037808134 |
| 2.27e-25 | 0.573305605 | 0.079785918 |
| 1.86e-12 | 0.871311127 | 0.037808134 |

| | | |
|-------------|-------------|--------------|
| 0.011701193 | 0.260839625 | 0.065463001 |
| 4.78e-20 | 0.332864038 | 0.061005558 |
| 3.54e-48 | 0.358552395 | 0.009064304 |
| 0.000606808 | 0.343864469 | 0.091072027 |
| 4.73e-81 | 0.496622896 | 0.284080435 |
| 3.08e-07 | 0.671554968 | -0.004026839 |
| 1.44e-17 | 0.707916004 | 0.030728527 |
| 6.73e-175 | 0.045333333 | 0.022371754 |
| 1.19e-37 | 0.505532434 | 0.057627087 |
| 1.39e-31 | 0.66231212 | 0.048711991 |
| 6.16e-44 | 0.123427285 | 0.025109992 |
| 1.34e-14 | 0.405794777 | 0.079795975 |
| 0.01637818 | 0.287986658 | -0.046633225 |
| 1.48e-20 | 0.617383709 | 0.026807329 |
| 4.05e-12 | 0.713875205 | 0.263412671 |
| 5.7e-18 | 0.544368092 | 0.097963725 |
| 0.010535792 | 0.601110722 | 0.127184344 |
| 5.82e-43 | 0.074062834 | 0.015569266 |
| 4.98e-21 | 0.385261372 | -0.048711395 |
| 3.7e-24 | 0.167547075 | 0.061001397 |
| 1.97e-57 | 0.614134227 | 0.151980005 |
| 7.64e-13 | 0.476085068 | 0.096506028 |
| 8.08e-36 | 0.205260638 | 0.134051729 |
| 9.37e-15 | 0.040074471 | 0.023432352 |
| 1.37e-80 | 0.642690028 | 0.09940903 |
| 7.49e-05 | 0.403817669 | -0.121381201 |
| 1.02e-09 | 0.118866236 | 0.027519347 |
| 0.001250463 | 0.483702863 | -0.098557256 |
| 1.07e-23 | 0.489207053 | 0.1555675 |
| 0.214946469 | 0.576057306 | 0.069705017 |
| 3.1e-34 | 0.742469789 | 0.104132677 |
| 4.5e-34 | 0.858966966 | 0.10448319 |
| 5.27e-40 | 0.175727883 | -0.00106788 |
| 1.21e-08 | 0.446113714 | 0.040193381 |
| 8.16e-31 | 0.561287958 | 0.004197982 |
| 1.88e-09 | 0.670520776 | 0.024052311 |
| 5.18e-14 | 0.172003875 | 0.053421103 |
| 1.99e-40 | 0.634862145 | -0.020829865 |
| 6.28e-11 | 0.730229897 | -0.024714524 |
| 2.32e-06 | 0.496016727 | 0.135838352 |
| 0.056359559 | 0.508871209 | 0.197857769 |
| 3.04e-22 | 0.454168005 | 0.095321702 |
| 0.000418408 | 0.811329282 | 0.100626975 |
| 5.77e-72 | 0.319492204 | 0.105091642 |

| | | |
|-------------|-------------|--------------|
| 3.76e-54 | 0.226525491 | 0.076862911 |
| 2,00E-67 | 0.600565797 | 0.006833186 |
| 1.9e-113 | 0.44716653 | 0.148151261 |
| 1.13e-06 | 0.186654547 | 0.023859633 |
| 1.75e-06 | 0.362379529 | -0.109184617 |
| 5.65e-07 | 0.780324914 | 0.023361077 |
| 5.47e-13 | 0.79669951 | 0.009521791 |
| 0.002711369 | 0.419888889 | -0.004966387 |
| 3.14e-07 | 0.659669662 | 0.063613844 |
| 5.84e-05 | 0.57362857 | -0.062548455 |
| 8.75e-12 | 0.563109681 | -0.005101315 |
| 0 | 0.190658132 | 0.02148995 |
| 7.03e-29 | 0.471357117 | -0.050065317 |
| 4.44e-10 | 0.164575468 | -0.13962754 |
| 0.312674166 | 0.472329057 | -0.14027813 |
| 0.227323313 | 0.072727273 | -0.395354919 |
| 0.372353156 | 0.538888889 | -0.126593702 |
| 5.03e-12 | 0.583332961 | 0.10787221 |
| 1.02e-08 | 0.47774745 | 0.048102133 |
| 8.76e-45 | 0.513497384 | 0.057250824 |
| 1.81e-07 | 0.775427158 | 0.133371084 |
| 4.44e-07 | 0.651582382 | 0.296347725 |
| 0.003642602 | 0.698317308 | 0.161550923 |
| 5.2e-21 | 0.732580588 | 0.099929409 |
| 2.41e-09 | 0.881037006 | 0.215236301 |
| 1.59e-29 | 0.406717241 | 0.008934348 |
| 2.03e-24 | 0.222789911 | -0.000986407 |
| 1.34e-14 | 0.308186396 | 0.045802424 |
| 5.92e-85 | 0.225447341 | -0.021011371 |
| 4.9e-09 | 0.576614833 | 0.015083215 |
| 9.16e-18 | 0.43736565 | -0.013328795 |
| 1.5e-21 | 0.67142942 | 0.101971835 |
| 1.76e-05 | 0.746433532 | 0.055884928 |
| 4.35e-10 | 0.772890579 | 0.116201469 |
| 0.006878113 | 0.70342281 | -0.011382037 |
| 2.03e-39 | 0.471858573 | 0.041144894 |
| 2.84e-06 | 0.492193599 | 0.031476589 |
| 1.5e-81 | 0.407749767 | 0.150828855 |
| 2.77e-14 | 0.608896857 | 0.100443645 |
| 5.99e-15 | 0.783389222 | 0.058822426 |
| 1.5e-11 | 0.612743443 | 0.075468777 |
| 1.93e-62 | 0.614980851 | 0.092403935 |
| 4.26e-59 | 0.360371731 | 0.009610362 |
| 7.96e-63 | 0.36945316 | 0.071841854 |

| | | |
|-------------|-------------|--------------|
| 6.31e-19 | 0.663716078 | 0.116805321 |
| 1.9e-16 | 0.636856853 | 0.03803374 |
| 9.88e-05 | 0.630106399 | -0.010821897 |
| 0.159606223 | 0.589216476 | 0.164138397 |
| 4.24e-25 | 0.155123873 | -0.062741468 |
| 1.36e-15 | 0.05173286 | 0.010243596 |
| 5.7e-12 | 0.642612414 | -0.0190688 |
| 3.21e-74 | 0.062521564 | -0.035406526 |
| 4.96e-16 | 0.683580652 | 0.201855498 |
| 8.68e-145 | 0.649845207 | 0.033516984 |
| 4.28e-38 | 0.558165748 | 0.111085386 |
| 2,00E-25 | 0.703572055 | 0.101931964 |
| 6.11e-06 | 0.711686848 | 0.124560877 |
| 2.76e-21 | 0.771478196 | 0.130982073 |
| 5.03e-20 | 0.853275934 | 0.126843064 |
| 2.53e-16 | 0.666263687 | 0.137115355 |
| 3.09e-60 | 0.686132503 | 0.071512103 |
| 3.17e-30 | 0.796479711 | 0.212067349 |
| 1.8e-10 | 0.455955752 | -0.017799567 |
| 0.038511822 | 0.782743376 | 0.265140222 |
| 0.147291758 | 0.706456496 | 0.146904984 |
| 0.321042054 | 0.791261607 | 0.251385795 |
| 0.000722357 | 0.824965418 | 0.026155678 |
| 0.000145151 | 0.933673469 | 0.223393664 |
| 3.33e-09 | 0.624878052 | 0.160113594 |
| 5.18e-08 | 0.62695668 | 0.144723881 |
| 4.19e-07 | 0.438447524 | 0.063837328 |
| 8.56e-11 | 0.625843776 | 0.111948168 |
| 3.62e-32 | 0.511496125 | 0.083568982 |
| 6.53e-11 | 0.887884375 | 0.066478541 |
| 0.094687811 | 0.701323741 | 0.17723772 |
| 5.8e-46 | 0.013689811 | -0.036333583 |
| 0.000606064 | 0.439485548 | -0.007518342 |
| 1.9e-05 | 0.676031454 | 0.030787943 |
| 0.029763779 | 0.784879853 | 0.15440144 |
| 9.95e-14 | 0.526446174 | -0.064974696 |
| 8.02e-06 | 0.71470253 | 0.010569617 |
| 2.27e-14 | 0.329760282 | 0.087352284 |
| 1.21e-24 | 0.644847528 | 0.01192963 |
| 0.015322186 | 0.876770438 | 0.107579566 |
| 1.81e-08 | 0.739766082 | 0.074669346 |
| 1.16e-40 | 0.14979742 | -0.046572229 |
| 6.81e-105 | 0.013833925 | 0.008348335 |
| 4.02e-45 | 0.321583188 | 0.019221997 |

| | | |
|-------------|-------------|--------------|
| 2.68e-34 | 0.336925713 | 0.051599699 |
| 6.77e-33 | 0.370343862 | 0.131544189 |
| 1.61e-17 | 0.683305523 | 0.0447748 |
| 0.003259084 | 0.025641026 | -0.011539341 |
| 0.010447819 | 0.434639898 | -0.10180754 |
| 4.46e-51 | 0.597702927 | 0.015113901 |
| 0.049438042 | 0.624094203 | -0.064100242 |
| 1.93e-29 | 0.606942317 | 0.182192322 |
| 1.13e-20 | 0.58686027 | 0.216343585 |
| 5.64e-15 | 0.683240479 | -0.012035437 |
| 0.245433296 | 0.727284233 | -0.088090735 |
| 0.003492378 | 0.576323855 | 0.243563564 |
| 5.92e-10 | 0.667307158 | 0.144866642 |
| 8.72e-10 | 0.314082508 | -0.150483872 |
| 0.002733883 | 0.206802298 | 0.114517103 |
| 1,00E-15 | 0.179715751 | 0.04516313 |
| 0.353779225 | 0.803785594 | 0.114967089 |
| 3.39e-24 | 0.440900175 | 0.010442144 |
| 0.001867163 | 0.479121298 | 0.06514919 |
| 0.003380306 | 0.551435564 | 0.069139297 |
| 1.24e-62 | 0.503074864 | 0.086047311 |
| 2.12e-05 | 0.548926255 | -0.031350334 |
| 5.78e-18 | 0.438534889 | 0.186094164 |
| 2.21e-06 | 0.572514323 | 0.080134315 |
| 0.014869203 | 0.650698694 | 0.157528011 |
| 0.000466011 | 0.475318023 | -0.093078203 |
| 0.079141988 | 0.64483687 | 0.1071296 |
| 7.71e-29 | 0.366366041 | 0.147420541 |
| 2.35e-12 | 0.471419895 | 0.024611638 |
| 3.67e-21 | 0.851557634 | 0.204885147 |
| 1.52e-11 | 0.69447885 | 0.005573649 |
| 2.4e-13 | 0.717726461 | -0.027504487 |
| 2.02e-13 | 0.668414194 | 0.051436658 |
| 5.67e-23 | 0.48799863 | 0.001949052 |
| 6.01e-22 | 0.472757451 | 0.236613135 |
| 9.8e-72 | 0.45986546 | 0.101311578 |
| 0.000467795 | 0.664153439 | -0.017895281 |
| 2.96e-13 | 0.568768328 | 0.10213571 |
| 5.96e-10 | 0.668830419 | 0.030153496 |
| 0.000812323 | 0.675672615 | 0.066106202 |
| 6.52e-24 | 0.63282986 | -0.014754978 |
| 3.53e-09 | 0.232492997 | -0.072982852 |
| 2.14e-07 | 0.735294118 | 0.093314773 |
| 2.57e-07 | 0.659095232 | 0.001259698 |

| | | |
|-------------|-------------|--------------|
| 2.18e-22 | 0.428825083 | 0.191573474 |
| 7.87e-22 | 0.648407148 | 0.125234594 |
| 1.69e-69 | 0.494208531 | 0.017610101 |
| 1.09e-16 | 0.540974107 | 0.042416409 |
| 2.97e-37 | 0.547496641 | 0.083597741 |
| 3.34e-78 | 0.413977648 | -0.102188496 |
| 3.97e-06 | 0.541911088 | -0.025931763 |
| 0.008366712 | 0.506026659 | -0.005847265 |
| 3.27e-63 | 0.579084206 | 0.020360319 |
| 7.66e-16 | 0.029205607 | -0.048380599 |
| 0.025527401 | 0.836009651 | 0.115219561 |
| 0.227710748 | 0.886278736 | 0.077542945 |
| 1.57e-49 | 0.342278561 | 0.015467286 |
| 1.31e-19 | 0.668630192 | 0.026005369 |
| 0.063075314 | 0.553453947 | 0.215209913 |
| 3.21e-48 | 0.488230692 | -0.017111419 |
| 6.21e-06 | 0.432982416 | 0.011357588 |
| 1.16e-05 | 0.222036757 | 0.154169698 |
| 0.160453513 | 0.669221852 | 0.147767851 |
| 4.04e-94 | 0.577221264 | 0.006987929 |
| 1.38e-15 | 0.792031704 | 0.153850188 |
| 0.050465122 | 0.669728433 | 0.133837348 |
| 2.03e-06 | 0.373549993 | 0.034869606 |
| 1.22e-19 | 0.332743779 | 0.043983378 |
| 1.38e-19 | 0.325367341 | 0.053368693 |
| 0.35442511 | 0.724912 | 0.222673471 |
| 6.26e-10 | 0.736504337 | 0.138945718 |
| 0 | 0.069730699 | -0.020890611 |
| 1.4e-10 | 0.659628483 | 0.194146206 |
| 3.1e-13 | 0.867736111 | 0.144371997 |
| 0.011779848 | 0.725424016 | 0.130652587 |
| 1.55e-44 | 0.122469184 | -0.031732761 |
| 5.89e-18 | 0.362173478 | -0.038617184 |
| 1.62e-12 | 0.209915612 | 0.11033578 |
| 5.2e-26 | 0.766335371 | 0.061114337 |
| 1.71e-40 | 0.461111111 | 0.117615176 |
| 7.33e-06 | 0.804061718 | 0.097866066 |
| 0.000407965 | 0.707633975 | -0.035674022 |
| 7.16e-19 | 0.487535868 | 0.01252742 |
| 8.63e-08 | 0.343196881 | -0.139343867 |
| 0.001900237 | 0.476501035 | -0.071054469 |
| 0.068199462 | 0.7244437 | 0.144028784 |
| 0.367303604 | 0.515137793 | 0.145146268 |
| 1.05e-10 | 0.600525633 | 0.174956748 |

| | | |
|-------------|-------------|--------------|
| 5.15e-48 | 0.690621307 | 0.221885368 |
| 9.49e-52 | 0.689354919 | 0.222161902 |
| 1.7e-39 | 0.09413748 | 0.014900291 |
| 8.84e-47 | 0.053983241 | 0.01845814 |
| 2.16e-06 | 0.597075311 | 0.002963324 |
| 9.86e-06 | 0.744519468 | 0.012502736 |
| 1.34e-06 | 0.497686505 | 0.229783158 |
| 1.62e-23 | 0.028 | -0.091012382 |
| 4.23e-07 | 0.414536085 | 0.145200856 |
| 1.3e-05 | 0.476774746 | -0.0509456 |
| 5.62e-76 | 0.347455374 | 0.019988701 |
| 0.245308246 | 0.517496699 | 0.184163365 |
| 7.2e-19 | 0.425908929 | 0.088294471 |
| 0.140420467 | 0.380714286 | 0.208446887 |
| 0.000240781 | 0.46619596 | -0.064807569 |
| 1.69e-11 | 0.508036491 | 0.040375587 |
| 7.39e-16 | 0.757717611 | -0.009060896 |
| 1.46e-08 | 0.436951754 | 0.025799794 |
| 0.059549146 | 0.314384152 | -0.068622569 |
| 1.02e-177 | 0.658983979 | 0.028567596 |
| 0 | 0.375193884 | 0.019241503 |
| 0.000184466 | 0.501865691 | -0.008281145 |
| 0.000350989 | 0.339314466 | 0.18346794 |
| 5.03e-121 | 0.637423669 | 0.010690277 |
| 5.2e-99 | 0.252004686 | 0.005701421 |
| 1.13e-13 | 0.247201535 | -0.125394278 |
| 3.78e-86 | 0.423337956 | 0.057750352 |
| 1.75e-31 | 0.623138775 | 0.156910455 |
| 2.65e-09 | 0.626692561 | 0.189336239 |
| 1.06e-22 | 0.627811566 | 0.005587139 |
| 0.213000186 | 0.612808461 | 0.155825801 |
| 5.67e-68 | 0.52017271 | 0.035991995 |
| 9.66e-110 | 0.600442365 | 0.076406279 |
| 1.79e-128 | 0.576380022 | 0.284640295 |
| 6.05e-61 | 0.583433783 | 0.029620712 |
| 4.53e-08 | 0.153198832 | -0.002775629 |
| 7.24e-07 | 0.253856812 | -0.012072934 |
| 9.04e-06 | 0.423992579 | 0.169817077 |
| 6.03e-64 | 0.540460695 | 0.042037168 |
| 0.013679998 | 0.637790698 | 0.218177211 |
| 7.19e-34 | 0.550038873 | -0.019522253 |
| 0.007781469 | 0.708717949 | 0.080801759 |
| 1.68e-09 | 0.528863233 | 0.035287708 |
| 6.85e-09 | 0.537500547 | -0.016572557 |

| | | |
|-------------|-------------|--------------|
| 2.27e-59 | 0.70555992 | 0.054839297 |
| 5.21e-14 | 0.538484867 | -0.042702071 |
| 8.24e-26 | 0.018939456 | -0.024828157 |
| 5.52e-163 | 0.523460072 | 0.076014007 |
| 1.74e-17 | 0.412394706 | 0.086234216 |
| 0.00293941 | 0.418734202 | 0.020850402 |
| 4.04e-31 | 0.168411262 | -0.000289403 |
| 2.4e-09 | 0.525433056 | 0.042878224 |
| 1.35e-16 | 0.671396938 | -0.020512345 |
| 2.71e-14 | 0.433039489 | 0.043162913 |
| 0.262176661 | 0.370297593 | 0.145264159 |
| 1.75e-39 | 0.219277731 | 0.049645475 |
| 2.55e-17 | 0.573563278 | 0.015956063 |
| 7.06e-06 | 0.050446393 | -0.064464655 |
| 3.89e-19 | 0.071926684 | -0.126702465 |
| 5.94e-80 | 0.527106841 | 0.00576902 |
| 5.94e-80 | 0.527106841 | 0.00576902 |
| 0.000754796 | 0.724592509 | 0.04729642 |
| 0.002098079 | 0.673760331 | 0.277121844 |
| 9.34e-13 | 0.675167965 | 0.052257399 |
| 1.48e-46 | 0.18686231 | 0.075867539 |
| 5.08e-32 | 0.18311821 | -0.187622921 |
| 2.17e-16 | 0.10676651 | 0.03606278 |
| 4.64e-20 | 0.375232631 | -0.031764698 |
| 7.91e-08 | 0.673181297 | -0.00698584 |
| 7.92e-79 | 0.595744241 | -0.020874928 |
| 1.76e-07 | 0.426530503 | 0.086739081 |
| 2.63e-05 | 0.704174869 | 0.17167678 |
| 5.1e-06 | 0.792707051 | 0.044759928 |
| 6.08e-05 | 0.398424872 | 0.159448929 |
| 2.32e-16 | 0.528751017 | -0.061456818 |
| 3.68e-05 | 0.496095328 | 0.195465241 |
| 1.31e-06 | 0.604623759 | 0.045462903 |
| 0.000193706 | 0.394893899 | 0.083153009 |
| 1.9e-19 | 0.144049791 | -0.02796885 |
| 0.359609911 | 0.551612564 | 0.144665794 |
| 3.48e-05 | 0.631237571 | -0.079983961 |
| 1.21e-12 | 0.700430877 | 0.06712801 |
| 2.29e-68 | 0.556351304 | 0.059820637 |
| 4.29e-07 | 0.387892995 | 0.052490987 |
| 1.42e-19 | 0.228311497 | 0.145702521 |
| 0.000605156 | 0.193397158 | -0.043584343 |
| 1.77e-109 | 0.493741773 | 0.042309098 |
| 0.005576725 | 0.422852915 | -0.132666808 |

| | | |
|-------------|-------------|--------------|
| 2.21e-98 | 0.342140037 | 0.056274981 |
| 2.57e-08 | 0.158011699 | 0.009279081 |
| 1.01e-28 | 0.54130148 | 0.087337096 |
| 3.72e-28 | 0.414876087 | 0.087138208 |
| 2.53e-10 | 0.700862047 | 0.095363521 |
| 4.19e-11 | 0.640690749 | 0.05739349 |
| 1.78e-18 | 0.469772052 | 0.144532856 |
| 1.47e-22 | 0.454043616 | 0.139503813 |
| 1.18e-43 | 0.395740278 | 0.081713818 |
| 4.46e-10 | 0.241346443 | 0.043151998 |
| 0.347439223 | 0.634507711 | 0.114755016 |
| 0.103860376 | 0.405510142 | -0.12781808 |
| 3.88e-07 | 0.020938872 | 0.019707345 |
| 0.327449026 | 0.695719125 | 0.13258939 |
| 0.00037946 | 0.022452504 | -0.141465404 |
| 5.23e-05 | 0.608484305 | 0.153250322 |
| 0.097013186 | 0.594959971 | 0.169452374 |
| 0.326653646 | 0.72612332 | 0.179880315 |
| 6.32e-52 | 0.201252723 | 0.088694781 |
| 0.286236186 | 0.702754036 | -0.084688204 |
| 3.84e-08 | 0.360468171 | 0.018308162 |
| 9.98e-35 | 0.445441445 | -0.038231771 |
| 0.015696538 | 0.642376575 | 0.214919571 |
| 0.000522219 | 0.583411915 | 0.03128026 |
| 2.08e-07 | 0.600752137 | -0.044692089 |
| 4.48e-07 | 0.298095624 | 0.14964595 |
| 1.39e-31 | 0.289826314 | 0.02093745 |
| 0.210987875 | 0.253624883 | -0.077527154 |
| 3.89e-113 | 0.558817416 | 0.001821346 |
| 2.75e-10 | 0.543695381 | -0.0505343 |
| 7.06e-92 | 0.292351784 | 0.114191715 |
| 0.00065505 | 0.255356878 | 0.108612877 |
| 0.102484828 | 0.229955216 | 0.161509766 |
| 4.9e-30 | 0.063297155 | 0.02367051 |
| 1.07e-13 | 0.013506562 | -0.069789133 |
| 3.33e-13 | 0.032419749 | -0.002452077 |
| 3.33e-13 | 0.032419749 | -0.002452077 |
| 1.61e-07 | 0.397347561 | -0.103607672 |
| 0.060941482 | 0.090646259 | -0.098392454 |
| 8.51e-05 | 0.639881699 | 0.00460804 |
| 1.15e-119 | 0.517655312 | -0.007213771 |
| 3.2e-56 | 0.439940418 | 0.137190135 |
| 9.18e-12 | 0.778589463 | 0.000719366 |
| 5.2e-15 | 0.549733898 | 0.016025252 |

| | | |
|-------------|-------------|--------------|
| 7.35e-110 | 0.591018936 | 0.034452957 |
| 2.84e-05 | 0.405502358 | 0.032094473 |
| 9.49e-52 | 0.484608837 | 0.005020117 |
| 7.3e-28 | 0.451330323 | 0.121235156 |
| 8.14e-130 | 0.557422565 | 0.138543487 |
| 2.55e-24 | 0.641946187 | -0.012831196 |
| 4.23e-35 | 0.813398092 | 0.011196473 |
| 0.000239102 | 0.275928313 | 0.215796643 |
| 4.64e-07 | 0.697043951 | 0.025918611 |
| 2.77e-05 | 0.477673861 | -0.04451997 |
| 1.62e-05 | 0.36785645 | 0.048922695 |
| 2.75e-20 | 0.121814618 | -0.143828278 |
| 5.32e-08 | 0.186675648 | 0.168148451 |
| 8.56e-16 | 0.590034065 | 0.032335509 |
| 1.23e-08 | 0.196170983 | -0.085371219 |
| 1.15e-08 | 0.387096774 | -0.327083898 |
| 9.7e-30 | 0.513186951 | 0.060559848 |
| 2.92e-65 | 0.766014748 | 0.238359585 |
| 4.4e-32 | 0.629428671 | 0.060450199 |
| 4.92e-05 | 0.828157351 | 0.227027379 |
| 1.6e-100 | 0.873678187 | 0.161712145 |
| 8.83e-26 | 0.791178909 | 0.011821662 |
| 5.91e-31 | 0.65709062 | 0.058426838 |
| 1.13e-06 | 0.191718359 | -0.027391286 |
| 8.29e-23 | 0.517334644 | -0.014482518 |
| 0.197638563 | 0.617515016 | -0.089024541 |
| 1.95e-38 | 0.731362645 | 0.056056 |
| 3.12e-44 | 0.478929384 | 0.064792621 |
| 1.83e-12 | 0.027065527 | -0.075234065 |
| 0.007855386 | 0.122611272 | 0.047427741 |
| 0.235010009 | 0.467103236 | 0.117139356 |
| 1.48e-29 | 0.716970435 | 0.086542283 |
| 4.05e-20 | 0.784505807 | 0.067591651 |
| 4.67e-15 | 0.146016415 | 0.000823952 |
| 1.1e-32 | 0.571291574 | 0.022670515 |
| 1.69e-78 | 0.597991873 | 0.319610299 |
| 7.84e-15 | 0.736905822 | 0.000479845 |
| 2.42e-07 | 0.785048503 | 0.024191818 |
| 0.000257357 | 0.653617216 | 0.092921121 |
| 2.15e-08 | 0.40411036 | -0.010250641 |
| 1.26e-09 | 0.122184562 | -0.007320704 |
| 0.000724858 | 0.71404547 | 0.000762756 |
| 0.332042313 | 0.556550117 | -0.082450285 |
| 6.78e-35 | 0.617396282 | 0.05575115 |

| | | |
|-------------|-------------|--------------|
| 0.000613076 | 0.50258163 | 0.026423733 |
| 1.4e-31 | 0.717954081 | 0.106818581 |
| 1.48e-24 | 0.637799686 | 0.049980468 |
| 2.65e-32 | 0.438831188 | 0.025007019 |
| 5.98e-16 | 0.526566714 | 0.014006037 |
| 3.02e-12 | 0.780854197 | 0.061480703 |
| 0.001393809 | 0.558572904 | 0.126497432 |
| 2.57e-85 | 0.175182582 | 0.015093395 |
| 7.1e-05 | 0.432579706 | -0.018366509 |
| 4.95e-36 | 0.332092377 | -0.036932808 |
| 1.57e-22 | 0.620849906 | 0.027390397 |
| 7.08e-05 | 0.606299753 | 0.14932618 |
| 4.59e-08 | 0.578209883 | -0.037093483 |
| 7.14e-07 | 0.589051268 | 0.009720222 |
| 1.8e-12 | 0.72230936 | 0.01669494 |
| 2.12e-37 | 0.756052435 | 0.080520999 |
| 1.08e-09 | 0.714691596 | 0.057619487 |
| 2.41e-25 | 0.650393036 | 0.029942045 |
| 8.99e-07 | 0.383612414 | -0.085939664 |
| 5.36e-10 | 0.415235625 | -0.14031993 |
| 5.36e-10 | 0.415235625 | -0.14031993 |
| 5.36e-10 | 0.415235625 | -0.14031993 |
| 0.000459533 | 0.72714829 | 0.052858218 |
| 0.039599003 | 0.500625346 | -0.036454455 |
| 0.051698006 | 0.45748503 | 0.131315507 |
| 3.43e-42 | 0.176718269 | 0.047051379 |
| 2.4e-32 | 0.626437182 | 0.005124861 |
| 3.59e-14 | 0.553676833 | -0.022066723 |
| 7.14e-14 | 0.915136272 | 0.344493402 |
| 1,00E-05 | 0.798552754 | 0.150611286 |
| 6.76e-07 | 0.556212433 | 0.012708329 |
| 2.06e-05 | 0.185002118 | -0.16684569 |
| 6.82e-52 | 0.242817812 | -0.06576951 |
| 3.58e-77 | 0.505828799 | 0.031880879 |
| 0.00290658 | 0.799655672 | 0.154093769 |
| 0.000925055 | 0.657824101 | -0.036153407 |
| 2.96e-16 | 0.467291898 | 0.055339657 |
| 5.09e-16 | 0.479969262 | -0.025159885 |
| 1.81e-08 | 0.595903316 | -0.026697344 |
| 9.52e-07 | 0.25290256 | 0.155628832 |
| 0.169245529 | 0.860555342 | 0.142824845 |
| 0.008305101 | 0.631578947 | 0.132826679 |
| 4.45e-06 | 0.577989905 | 0.018966877 |
| 1.71e-12 | 0.645198646 | -0.010492996 |

| | | |
|-------------|-------------|--------------|
| 2.63e-11 | 0.688031196 | 0.015440559 |
| 6.67e-77 | 0.882999591 | 0.04495753 |
| 1.32e-14 | 0.708948187 | 0.075614635 |
| 1.32e-32 | 0.548126105 | 0.001258941 |
| 9.89e-40 | 0.695276445 | 0.044928438 |
| 6.92e-20 | 0.305475504 | -0.044355839 |
| 0.130894351 | 0.251129916 | -0.211796095 |
| 3.12e-08 | 0.584592113 | 0.037754506 |
| 0.09863764 | 0.378550389 | -0.10941247 |
| 7.69e-78 | 0.603133364 | 0.064783328 |
| 2.64e-11 | 0.661525247 | 0.017420146 |
| 3.9e-12 | 0.740084847 | 0.014830119 |
| 2.39e-05 | 0.750847509 | 0.133440103 |
| 2.62e-05 | 0.766241597 | 0.097995265 |
| 1.88e-06 | 0.344238266 | 0.084540909 |
| 1.42e-05 | 0.48382566 | 0.076102293 |
| 5.62e-26 | 0.122909114 | -0.067454293 |
| 4.5e-17 | 0.138992878 | -0.03582504 |
| 0.001809358 | 0.504353215 | 0.235891343 |
| 2.99e-08 | 0.479522375 | 0.017287448 |
| 0.000520304 | 0.370052898 | 0.06170039 |
| 8.28e-67 | 0.503706954 | 0.09564136 |
| 2.18e-15 | 0.764377406 | 0.049217958 |
| 2.4e-19 | 0.620817555 | -0.015158278 |
| 2.4e-06 | 0.043235809 | -0.042378226 |
| 0.274571838 | 0.792123487 | 0.154703379 |
| 3.96e-09 | 0.62976268 | 0.069127552 |
| 1.37e-05 | 0.562930578 | 0.013619379 |
| 3.17e-39 | 0.439448769 | -0.039364855 |
| 0.005733672 | 0.577438349 | 0.134138268 |
| 5.75e-12 | 0.670852888 | 0.100466137 |
| 0.286838375 | 0.535729462 | 0.06164617 |
| 2.57e-15 | 0.63871873 | 0.040963632 |
| 1.44e-16 | 0.574332883 | 0.058885376 |
| 2.3e-08 | 0.577595665 | 0.005223825 |
| 1.03e-17 | 0.578045645 | 0.055265899 |
| 2.88e-134 | 0.231486495 | 0.114390993 |
| 1.84e-47 | 0.096426096 | 0.024850803 |
| 0.381517244 | 0.602329402 | 0.176054284 |
| 2.22e-25 | 0.469747657 | 0.119440641 |
| 1.11e-105 | 0.56007573 | 0.040114235 |
| 7.47e-07 | 0.641073244 | 0.002452615 |
| 8.84e-21 | 0.308289283 | -0.106934922 |
| 6.2e-91 | 0.272240967 | 0.116026583 |

| | | |
|-------------|-------------|--------------|
| 0.001678072 | 0.765224681 | -0.01699436 |
| 0.015328653 | 0.60992384 | 0.031593851 |
| 1.08e-20 | 0.547172201 | 0.005632195 |
| 3.27e-16 | 0.608422022 | 0.029332027 |
| 2.6e-32 | 0.562162162 | 0.298877138 |
| 7.26e-32 | 0.644318098 | 0.015047302 |
| 1.96e-25 | 0.676561616 | 0.111488674 |
| 1.29e-15 | 0.11472714 | -0.104437316 |
| 3.43e-28 | 0.646661954 | 0.030068212 |
| 0.000939912 | 0.735762882 | 0.066871374 |
| 2.5e-143 | 0.565263651 | 0.023914196 |
| 1,00E-14 | 0.35769774 | -0.079318477 |
| 4.27e-06 | 0.143039548 | 0.024266484 |
| 1.38e-06 | 0.608557294 | 0.066652523 |
| 2.89e-11 | 0.851500096 | 0.047909215 |
| 7.73e-66 | 0.05755969 | 0.023151062 |
| 1.05e-34 | 0.332055012 | 0.101733451 |
| 0.003070062 | 0.362830273 | 0.062786045 |
| 6.21e-17 | 0.241774176 | 0.075117827 |
| 1.95e-05 | 0.547270842 | 0.246746486 |
| 2.45e-55 | 0.728073565 | 0.044965249 |
| 2.45e-55 | 0.728073565 | 0.044965249 |
| 1.32e-05 | 0.665877287 | 0.041143231 |
| 1.15e-175 | 0.174176045 | -0.003743102 |
| 6.66e-141 | 0.158349754 | -0.029651978 |
| 7.65e-05 | 0.307642565 | 0.024491505 |
| 1.99e-190 | 0.594186436 | 0.021073399 |
| 1.48e-12 | 0.603906819 | 0.023205855 |
| 5.94e-12 | 0.52575382 | 0.067764542 |
| 7.03e-14 | 0.683888161 | 0.059005039 |
| 3.13e-47 | 0.472378788 | 0.084993751 |
| 1.36e-08 | 0.529236539 | 0.220297436 |
| 1.63e-49 | 0.648440824 | 0.01336818 |
| 1.38e-07 | 0.738100077 | 0.176989223 |
| 4.67e-55 | 0.465260363 | 0.122815645 |
| 0.186236186 | 0.565501991 | 0.120776794 |
| 2,00E-07 | 0.592246318 | 0.03990494 |
| 7.82e-19 | 0.500284986 | -0.018025922 |
| 7.69e-27 | 0.766621213 | 0.072432309 |
| 2.81e-10 | 0.571687664 | 0.075311806 |
| 0.395843548 | 0.607860489 | 0.100311779 |
| 5.15e-19 | 0.192244923 | 0.065271569 |
| 1.08e-22 | 0.546488053 | 0.033621577 |
| 2.02e-21 | 0.364784567 | -0.023616136 |

| | | |
|-------------|-------------|--------------|
| 1.18e-23 | 0.545696485 | 0.071459005 |
| 2.2e-11 | 0.489947552 | 0.049551753 |
| 0.197702533 | 0.546491228 | -0.088692384 |
| 5.33e-13 | 0.261271692 | -0.007223629 |
| 1.92e-66 | 0.128442162 | -0.091962518 |
| 6.17e-64 | 0.357286008 | 0.023875052 |
| 0.143219793 | 0.564623814 | 0.118019263 |
| 8.17e-06 | 0.835576282 | 0.019104111 |
| 5.42e-35 | 0.452407957 | 0.050986959 |
| 2.33e-22 | 0.45507976 | 0.065969908 |
| 2.32e-12 | 0.092102461 | 0.066191886 |
| 3.77e-11 | 0.578037747 | 0.1742059 |
| 5.72e-31 | 0.44541022 | -0.02276668 |
| 4.49e-11 | 0.440651181 | 0.038834933 |
| 2.84e-08 | 0.611130859 | -0.049433076 |
| 3,00E-12 | 0.677785882 | 0.109027284 |
| 1.75e-33 | 0.515467139 | 0.017001407 |
| 7.54e-26 | 0.30015361 | -0.070002985 |
| 1.6e-43 | 0.568646092 | 0.040774961 |
| 4.64e-34 | 0.707812241 | 0.159924486 |
| 0.000574402 | 0.368604651 | 0.019189446 |
| 0.209747089 | 0.642841501 | 0.136205173 |
| 0.145992594 | 0.76130023 | 0.150199683 |
| 7.86e-32 | 0.425179415 | 0.075614569 |
| 0.089003677 | 0.530631799 | 0.262616295 |
| 3.3e-64 | 0.431119974 | 0.04770987 |
| 2.12e-10 | 0.634231213 | 0.038629556 |
| 0.046044173 | 0.840531149 | 0.113332357 |
| 7.84e-22 | 0.291482278 | -0.089291549 |
| 3.5e-31 | 0.332010595 | -0.028613679 |
| 5.54e-138 | 0.574879166 | 0.022869266 |
| 0.015415446 | 0.486982215 | 0.160773374 |
| 1.66e-21 | 0.549142612 | 0.033204243 |
| 2.57e-70 | 0.425441051 | 0.027449274 |
| 0.222827762 | 0.181186869 | 0.122623773 |
| 2.05e-100 | 0.405675525 | -0.028456111 |
| 4.03e-38 | 0.018331772 | -0.016534868 |
| 6.5e-13 | 0.135917313 | 0.002184799 |
| 0.001271209 | 0.27170088 | 0.065949749 |
| 7.28e-07 | 0.368468343 | -0.016023495 |
| 3.66e-124 | 0.529045141 | 0.078475554 |
| 7.28e-07 | 0.368468343 | -0.016023495 |
| 4.92e-05 | 0.296329822 | 0.091298521 |
| 9.72e-115 | 0.341745071 | -0.0471228 |

| | | |
|-------------|-------------|--------------|
| 0.001278015 | 0.592240505 | 0.031613575 |
| 5.38e-83 | 0.262929635 | 0.105019892 |
| 0.000436115 | 0.487117187 | 0.027039207 |
| 0.024241559 | 0.242563888 | -0.111615398 |
| 2.34e-07 | 0.849457719 | 0.075781372 |
| 1.62e-46 | 0.723502056 | 0.039769356 |
| 7.88e-31 | 0.535790057 | 0.049250395 |
| 0.379716975 | 0.668641839 | 0.086252497 |
| 1.25e-41 | 0.539433799 | 0.015942982 |
| 0.002514482 | 0.824288814 | 0.075856397 |
| 7.2e-09 | 0.601655629 | -0.049777108 |
| 1.29e-42 | 0.229538312 | 0.074590524 |
| 8.47e-68 | 0.679232869 | 0.074180339 |
| 9.13e-45 | 0.667543819 | 0.041376395 |
| 0.000341951 | 0.884958221 | 0.168872692 |
| 5.65e-11 | 0.428090996 | -0.028247761 |
| 5.48e-198 | 0.212935649 | 0.153199781 |
| 7.01e-07 | 0.539791105 | 0.002195341 |
| 1.09e-25 | 0.537945879 | 0.131258314 |
| 9.34e-10 | 0.47197531 | 0.000163663 |
| 0.010797153 | 0.111437314 | -0.127273904 |
| 1.99e-21 | 0.107476923 | -0.054692213 |
| 7.98e-21 | 0.54772156 | 0.015858385 |
| 4.1e-42 | 0.32157841 | 0.07499471 |
| 2.68e-57 | 0.646091672 | 0.003838508 |
| 1.09e-32 | 0.557284701 | 0.07186174 |
| 0.006479327 | 0.27579094 | -0.081913158 |
| 0.350740366 | 0.266524082 | -0.152951442 |
| 0.019377141 | 0.523679417 | -0.045094714 |
| 1.91e-21 | 0.044776119 | -0.045115686 |
| 0.021960952 | 0.469480676 | 0.211976539 |
| 3.43e-05 | 0.779867117 | 0.125930963 |
| 1.57e-23 | 0.719027753 | 0.106770999 |
| 1.17e-30 | 0.602283617 | 0.020041138 |
| 7.08e-12 | 0.638255373 | 0.094883688 |
| 1.94e-24 | 0.303353885 | 0.036719007 |
| 1.89e-77 | 0.423068425 | -0.046300969 |
| 3.19e-43 | 0.028930098 | -0.076285098 |
| 5.07e-16 | 0.719617718 | 0.061238387 |
| 1,00E-16 | 0.166518453 | 0.04584135 |
| 8.36e-34 | 0.376392602 | 0.147125628 |
| 2.83e-08 | 0.099447749 | -0.207934729 |
| 2.47e-91 | 0.709794529 | 0.114441895 |
| 1.88e-20 | 0.41413316 | -0.012081218 |

| | | |
|-------------|-------------|--------------|
| 1.5e-15 | 0.342806243 | 0.00470853 |
| 7.27e-57 | 0.245 | -0.038034953 |
| 2.63e-20 | 0.518292341 | -0.02900179 |
| 5.92e-05 | 0.193270363 | -0.199965943 |
| 0.207706573 | 0.150518827 | 0.089782431 |
| 8.09e-08 | 0.668079676 | 0.020991432 |
| 3.33e-65 | 0.529587929 | 0.005721456 |
| 1.53e-20 | 0.156502301 | 0.069996314 |
| 2.71e-06 | 0.673435798 | 0.010605925 |
| 0.000727452 | 0.869047619 | 0.038660615 |
| 2.35e-08 | 0.577067432 | 0.036103436 |
| 0.073837393 | 0.444416499 | 0.086657356 |
| 1.6e-09 | 0.62862532 | -0.057772343 |
| 6.08e-16 | 0.331356165 | -0.21228214 |
| 8.09e-49 | 0.574335706 | 0.039401945 |
| 5.56e-18 | 0.457828507 | -0.002820673 |
| 5.56e-18 | 0.457828507 | -0.002820673 |
| 3.25e-17 | 0.327699531 | 0.134046596 |
| 5.72e-19 | 0.520922404 | 0.05616647 |
| 1.65e-10 | 0.498546496 | -0.056733092 |
| 1.91e-18 | 0.568286347 | 0.028238058 |
| 0.083939275 | 0.843535167 | 0.106123729 |
| 6.07e-09 | 0.6875 | 0.143256149 |
| 3.03e-06 | 0.781183043 | -0.010483624 |
| 2.47e-05 | 0.622734542 | -0.061153011 |
| 3.31e-29 | 0.314047451 | 0.095815387 |
| 7.16e-08 | 0.4151268 | 0.015572723 |
| 5.29e-17 | 0.623357923 | -0.002394271 |
| 1.57e-64 | 0.150028174 | -0.050977653 |
| 3.74e-90 | 0.017891499 | 0.004044362 |
| 2.55e-42 | 0.157571261 | -0.123781906 |
| 0 | 0.438309738 | -0.009993171 |
| 0 | 0.464851579 | 0.004474939 |
| 5.73e-85 | 0.29118269 | 0.13599014 |
| 0 | 0.463118084 | 0.001642756 |
| 3.06e-84 | 0.049468905 | -0.005280879 |
| 0 | 0.218248855 | 0.04342528 |
| 3.01e-154 | 0.5325864 | 0.062699724 |
| 6.12e-50 | 0.257537672 | -0.100149438 |
| 2.63e-30 | 0.166329002 | 0.03770083 |
| 6.44e-06 | 0.026578073 | -0.357322154 |
| 5.69e-17 | 0.204466599 | -0.147045745 |
| 1.58e-25 | 0.081128362 | -0.156515456 |
| 1.83e-128 | 0.039523561 | -0.122982689 |

| | | |
|-------------|-------------|--------------|
| 0 | 0.077829575 | -0.108573807 |
| 9.48e-15 | 0.470174241 | -0.133043049 |
| 6.47e-108 | 0.336530461 | -0.126066555 |
| 0.005653447 | 0.634491828 | 0.20748976 |
| 9.48e-06 | 0.355529944 | 0.034816917 |
| 4.27e-07 | 0.590769316 | 0.093002936 |
| 1.99e-07 | 0.733638489 | 0.084444628 |
| 7.34e-32 | 0.592500922 | 0.27733317 |
| 5.15e-34 | 0.559393051 | 0.072848317 |
| 1.76e-63 | 0.575878062 | -0.018715469 |
| 4.81e-14 | 0.612782089 | 0.242389883 |
| 0.258713048 | 0.671765149 | 0.157141787 |
| 4.05e-50 | 0.531041095 | -0.001920751 |
| 8.33e-10 | 0.244765693 | -0.018662742 |
| 1.07e-84 | 0.430983834 | 0.016051692 |
| 0.001042908 | 0.303773041 | 0.022301831 |
| 0.004307724 | 0.67121426 | 0.123145581 |
| 5.54e-18 | 0.529957376 | 0.05102409 |
| 0.062942579 | 0.605180177 | 0.259351831 |
| 9.77e-15 | 0.594183348 | 0.114565638 |
| 2.5e-16 | 0.538845572 | -0.046760683 |
| 0.00074102 | 0.304819942 | 0.162989628 |
| 8.19e-09 | 0.521165962 | 0.023022216 |
| 7.13e-08 | 0.638635521 | 0.183095962 |
| 0.000215855 | 0.588843536 | 0.111043117 |
| 0.182357097 | 0.630402772 | -0.112699095 |
| 5.04e-11 | 0.300708149 | -0.004168577 |
| 1.73e-07 | 0.502542194 | 0.112710728 |
| 1.38e-17 | 0.643357132 | -0.048720176 |
| 8.64e-22 | 0.557155498 | 0.039899579 |
| 1.32e-13 | 0.087923729 | -0.016807049 |
| 4.56e-33 | 0.575379986 | -0.032018811 |
| 1.41e-05 | 0.891463214 | 0.088767135 |
| 9.52e-27 | 0.364989849 | 0.158692271 |
| 2.62e-10 | 0.043180183 | -0.05136801 |
| 9.95e-11 | 0.512426762 | -0.052592656 |
| 1,00E-15 | 0.198767223 | 0.11364704 |
| 6.36e-07 | 0.440943993 | 0.049639645 |
| 5.72e-29 | 0.460277868 | 0.024888797 |
| 4.24e-60 | 0.319698628 | -0.014949459 |
| 5.66e-26 | 0.178131811 | 0.070860663 |
| 2.82e-94 | 0.48925656 | -0.002857975 |
| 4.25e-19 | 0.428487717 | 0.071804083 |
| 1.48e-80 | 0.528967461 | 0.050563174 |

| | | |
|-------------|-------------|--------------|
| 0.154568727 | 0.62867964 | 0.222893211 |
| 3.75e-07 | 0.632342502 | -0.007694384 |
| 0.013566938 | 0.863998962 | 0.168239593 |
| 1.61e-13 | 0.526041137 | -0.001110623 |
| 0.000282836 | 0.301257862 | 0.053444544 |
| 2.33e-11 | 0.486821764 | 0.150703991 |
| 0.017175739 | 0.160612722 | 0.087068984 |
| 9.77e-83 | 0.40806845 | -0.082506158 |
| 0.000129487 | 0.461172524 | 0.088004264 |
| 2.44e-27 | 0.741698916 | 0.119159301 |
| 1.86e-20 | 0.743468917 | 0.134003972 |
| 6.34e-22 | 0.190851808 | 0.074187919 |
| 1.22e-11 | 0.544243329 | 0.098516892 |
| 5.42e-101 | 0.127128402 | -0.003421053 |
| 1.31e-08 | 0.732805929 | 0.0251658 |
| 0.290993825 | 0.207683779 | -0.285843229 |
| 1.11e-67 | 0.643733032 | 0.042150189 |
| 1.54e-19 | 0.655088682 | 0.158810605 |
| 2.03e-14 | 0.549079794 | 0.091857972 |
| 0.053194121 | 0.5048916 | 0.232837174 |
| 0.001081736 | 0.598761925 | 0.224657481 |
| 4.82e-07 | 0.601681957 | -0.019047344 |
| 3.27e-11 | 0.511501896 | 0.157234618 |
| 8.89e-50 | 0.462223311 | -0.020311219 |
| 2.52e-64 | 0.751989355 | 0.124143597 |
| 4.1e-44 | 0.686616293 | -0.013777182 |
| 1.75e-08 | 0.479682282 | 0.129994892 |
| 0.083500472 | 0.196085248 | -0.247478884 |
| 1.12e-23 | 0.677596155 | 0.112440646 |
| 0.002613072 | 0.46517643 | 0.160426294 |
| 8.44e-47 | 0.476550943 | 0.056943775 |
| 0.000100281 | 0.587095282 | 0.005220391 |
| 4.71e-29 | 0.526866432 | -0.039530824 |
| 0.005949292 | 0.270333904 | 0.190022168 |
| 3.53e-37 | 0.489407119 | -0.019492462 |
| 5.12e-05 | 0.729236574 | 0.036214939 |
| 2.54e-13 | 0.793087564 | 0.038969161 |
| 3.11e-22 | 0.834133719 | 0.039357261 |
| 1.23e-06 | 0.508173458 | 0.142089439 |
| 1.33e-139 | 0.565931922 | 0.032264755 |
| 8.09e-25 | 0.843049712 | 0.112460519 |
| 0.088082402 | 0.366281632 | 0.258123154 |
| 6.86e-10 | 0.626273905 | 0.184136305 |
| 2.76e-05 | 0.34998178 | 0.109973494 |

| | | |
|-------------|-------------|--------------|
| 0.172215719 | 0.414049138 | 0.094447254 |
| 0.001929176 | 0.406072177 | 0.018053744 |
| 2.8e-14 | 0.585656268 | 0.002449906 |
| 0.000125603 | 0.964135021 | 0.102804323 |
| 3.71e-06 | 0.270742436 | 0.095649812 |
| 4.08e-29 | 0.495851354 | 0.001354856 |
| 0.000111805 | 0.30221778 | -0.085902185 |
| 2.54e-54 | 0.494614812 | 0.206090998 |
| 0.000127293 | 0.163351514 | -0.074549412 |
| 1.2e-18 | 0.031372336 | 0.000481819 |
| 0.097484056 | 0.119965794 | -0.17291935 |
| 1.75e-08 | 0.101364778 | -0.011932517 |
| 3.74e-24 | 0.639123347 | 0.005558692 |
| 3.98e-15 | 0.551808872 | -0.077639522 |
| 0.0077304 | 0.313198518 | 0.102294513 |
| 0.148859069 | 0.390232164 | 0.127252433 |
| 4.08e-05 | 0.511384075 | -0.087069852 |
| 9.72e-29 | 0.013277982 | -0.014583596 |
| 0.103728426 | 0.175529788 | -0.178348528 |
| 1.8e-18 | 0.35096099 | -0.016180525 |
| 1.46e-21 | 0.464317614 | 0.140317757 |
| 0.011705954 | 0.805548902 | 0.211843741 |
| 0.000104757 | 0.943499622 | 0.032588368 |
| 8.28e-70 | 0.487844283 | 0.019711427 |
| 3.34e-13 | 0.412717991 | 0.085979235 |
| 4.31e-12 | 0.400929808 | 0.085069556 |
| 2.76e-57 | 0.590149355 | -0.003064772 |
| 0.24732775 | 0.501017989 | 0.117186122 |
| 1.38e-37 | 0.440928578 | 0.01184486 |
| 0.005315886 | 0.192291155 | 0.157102499 |
| 1.19e-07 | 0.084679204 | -0.047887982 |
| 2.9e-26 | 0.606123715 | 0.002092889 |
| 1.04e-20 | 0.180272109 | 0.054469384 |
| 2.1e-07 | 0.632460422 | 0.014711987 |
| 1.8e-70 | 0.365273086 | 0.156463291 |
| 4.75e-106 | 0.490924202 | 0.073242798 |
| 1.07e-26 | 0.414389396 | -0.027957606 |
| 0.000357237 | 0.296314347 | 0.186724603 |
| 1.85e-10 | 0.19469496 | 0.007322021 |
| 0.164192614 | 0.285799001 | -0.148285333 |
| 5.4e-16 | 0.447316821 | -0.043135881 |
| 1.01e-34 | 0.359326716 | 0.067336852 |
| 3.03e-19 | 0.624993353 | 0.055216412 |
| 5.94e-08 | 0.029761905 | 0.029761905 |

| | | |
|-------------|-------------|--------------|
| 0.004055864 | 0.391613665 | -0.067338706 |
| 1.14e-20 | 0.090618769 | 0.005187417 |
| 3.98e-27 | 0.155814167 | 0.033512473 |
| 1.86e-66 | 0.437432968 | 0.02946987 |
| 0.076403757 | 0.692620671 | 0.258121202 |
| 0.01201577 | 0.407804191 | -0.023847646 |
| 1.6e-96 | 0.479239999 | -0.011625405 |
| 9.84e-06 | 0.427805653 | 0.018294767 |
| 0.000220338 | 0.798085892 | 0.14706484 |
| 1.02e-139 | 0.341200328 | 0.085572041 |
| 6.52e-27 | 0.609495221 | 0.001201882 |
| 2.3e-23 | 0.727301337 | 0.066866406 |
| 2.69e-35 | 0.517146937 | 0.061477679 |
| 6.08e-56 | 0.734779311 | 0.179856375 |
| 1.5e-104 | 0.638976138 | 0.119723146 |
| 1.27e-15 | 0.393972144 | 0.059884905 |
| 4.14e-19 | 0.734909428 | 0.111149208 |
| 2.14e-24 | 0.533234462 | 0.066719269 |
| 2.58e-14 | 0.47690043 | 0.119184999 |
| 4.38e-09 | 0.373643214 | -0.204426697 |
| 6.77e-06 | 0.716583029 | -0.015806701 |
| 1.21e-12 | 0.456383644 | 0.141685632 |
| 6.53e-05 | 0.753641999 | 0.238293391 |
| 4.13e-20 | 0.54248998 | 0.090132634 |
| 0.000691585 | 0.249324746 | 0.075825318 |
| 4.74e-10 | 0.500831158 | -0.021759752 |
| 0.023636772 | 0.707566097 | 0.283618582 |
| 4.66e-34 | 0.69970282 | 0.148876474 |
| 3.08e-05 | 0.502198127 | 0.0773632 |
| 5.95e-07 | 0.290992404 | -0.115620246 |
| 0.099135723 | 0.128909388 | -0.066680268 |
| 8.69e-09 | 0.758725849 | 0.133743085 |
| 0.00038376 | 0.61564315 | -0.017171982 |
| 1.14e-73 | 0.559751949 | 0.027283573 |
| 0.03483573 | 0.777021244 | 0.134291425 |
| 1.32e-16 | 0.798543833 | 0.012263425 |
| 6.44e-48 | 0.604251358 | 0.044157282 |
| 0.182125774 | 0.159710145 | 0.132482604 |
| 5.39e-49 | 0.495955489 | -0.02138347 |
| 1.19e-25 | 0.586786107 | 0.017860644 |
| 1.24e-06 | 0.657235987 | -0.024980973 |
| 3.31e-20 | 0.084743111 | -0.047609988 |
| 0.007508312 | 0.709158504 | 0.105100592 |
| 3.39e-47 | 0.619980836 | 0.127390135 |

| | | |
|-------------|-------------|--------------|
| 2.19e-15 | 0.597525921 | 0.071579598 |
| 6.38e-14 | 0.312080349 | 0.011863972 |
| 5.62e-13 | 0 | -0.009259259 |
| 0.398260212 | 0.053834008 | -0.075118375 |
| 4.06e-32 | 0.564427721 | 0.059295824 |
| 1.29e-13 | 0.610475368 | 0.17329896 |
| 0.016535866 | 0.450654863 | -0.009981216 |
| 2.5e-16 | 0.32839534 | 0.024422702 |
| 2.31e-71 | 0.587958874 | 0.06042602 |
| 7.95e-15 | 0.626732284 | -0.007487891 |
| 8.36e-44 | 0.572388358 | 0.032316132 |
| 5.08e-39 | 0.511835353 | 0.069335291 |
| 1.34e-59 | 0.434064376 | 0.131914252 |
| 5.78e-236 | 0.809798419 | 0.215052577 |
| 5.27e-54 | 0.685326198 | 0.067023208 |
| 0.000250892 | 0.773131036 | 0.10363105 |
| 0.116123377 | 0.365534324 | -0.151285205 |
| 4.12e-38 | 0.216981373 | -0.030436509 |
| 5.91e-19 | 0.074182188 | -0.026741966 |
| 2.44e-86 | 0.191618241 | 0.00320863 |
| 0.019819955 | 0.454954955 | -0.238419769 |
| 1.21e-12 | 0.566280566 | 0.0949264 |
| 5.59e-173 | 0.400724638 | 0.082278528 |
| 7.22e-08 | 0.597199155 | 0.019812262 |
| 1.99e-09 | 0.148688356 | 0.032960249 |
| 0.000270533 | 0.477790168 | -0.141762681 |
| 0.000434927 | 0.550720273 | 0.019572951 |
| 2.68e-27 | 0.667066298 | 0.010708698 |
| 0.069771553 | 0.534706751 | -0.153993328 |
| 0.017293623 | 0.481481481 | 0.06949206 |
| 6.34e-07 | 0.379751476 | 0.01956514 |
| 0.005800668 | 0.839063073 | -0.085073124 |
| 1.79e-47 | 0.656413858 | 0.149518027 |
| 2.54e-198 | 0.582541944 | 0.033209354 |
| 0.010137044 | 0.447495939 | 0.185673041 |
| 5.42e-12 | 0.527644157 | 0.037509583 |
| 5.87e-46 | 0.415758892 | -0.022253889 |
| 6.22e-22 | 0.234806387 | -0.016842418 |
| 4.32e-14 | 0.53634646 | 0.054210685 |
| 0.001318086 | 0.583187589 | -0.087616145 |
| 1.01e-05 | 0.318105159 | -0.050055315 |
| 7.59e-22 | 0.473863259 | -0.03598193 |
| 6.13e-14 | 0.147996818 | -0.147559415 |
| 0.290525187 | 0.099150693 | -0.133981175 |

| | | |
|-------------|-------------|--------------|
| 7.67e-17 | 0.431808058 | 0.009111055 |
| 5.47e-77 | 0.360404482 | -0.049969309 |
| 1.3e-15 | 0.753140357 | 0.102473801 |
| 1.4e-25 | 0.311852332 | 0.002146796 |
| 4.53e-06 | 0.548223392 | -0.027269372 |
| 3.76e-05 | 0.815118215 | 0.201825598 |
| 2.58e-15 | 0.610996339 | 0.226109883 |
| 5.21e-11 | 0.763566088 | 0.014180551 |
| 0.003365528 | 0.602143879 | -0.070269707 |
| 1.41e-11 | 0.759496833 | 0.032064326 |
| 3.7e-05 | 0.720992556 | 0.025825818 |
| 2.71e-28 | 0.302274292 | -0.110350619 |
| 1.11e-18 | 0.470408486 | -0.005513164 |
| 1.83e-15 | 0.067092493 | -0.063435519 |
| 5.07e-30 | 0.474914897 | 0.062924995 |
| 4.78e-08 | 0.114866944 | -0.096752889 |
| 7.29e-11 | 0.588106248 | 0.166182631 |
| 0.000501734 | 0.351342796 | 0.151956653 |
| 0.02077593 | 0.594049933 | 0.105189043 |
| 2.36e-20 | 0.627094045 | -0.017303691 |
| 0.024448188 | 0.642915787 | 0.09685488 |
| 3.25e-06 | 0.142723997 | 0.016692251 |
| 2.58e-24 | 0.366311892 | 0.030570587 |
| 2.39e-13 | 0.164618579 | 0.064723633 |
| 0.000845528 | 0.585340314 | -0.06576264 |
| 1.75e-11 | 0.14340717 | 0.078243618 |
| 8.98e-08 | 0.533601431 | -0.058129122 |
| 2.69e-08 | 0.607556166 | -0.020459571 |
| 8.99e-13 | 0.316607082 | -0.062008742 |
| 9.92e-06 | 0.597484914 | 0.025853584 |
| 7.87e-10 | 0.480602665 | 0.075321487 |
| 3.5e-12 | 0.505708826 | -0.025654239 |
| 1.41e-21 | 0.736341076 | 0.014332522 |
| 8.52e-11 | 0.590784144 | -0.026792754 |
| 5.2e-08 | 0.456080189 | -0.248106163 |
| 7.94e-80 | 0.601958978 | 0.015545539 |
| 1.29e-64 | 0.518975755 | -0.009219771 |
| 1.23e-27 | 0.538562683 | 0.046625045 |
| 6.71e-71 | 0.559372357 | 0.037177735 |
| 1.39e-62 | 0.508294736 | 0.112470687 |
| 0.0003066 | 0.466712942 | 0.017223599 |
| 7.82e-10 | 0.642564732 | 0.129225759 |
| 1.9e-08 | 0.631118842 | 0.12718774 |
| 3.28e-22 | 0.455117189 | -0.043243467 |

| | | |
|-------------|-------------|--------------|
| 0.000556764 | 0.739169849 | 0.001854578 |
| 4.9e-24 | 0.445844926 | 0.001624512 |
| 3.42e-07 | 0.757504164 | -0.029632535 |
| 1.32e-10 | 0.516689753 | -0.004019495 |
| 0.00044755 | 0.212678571 | 0.075932118 |
| 4.38e-101 | 0.361576177 | 0.026396939 |
| 7.98e-40 | 0.274640555 | 0.001965081 |
| 1.06e-38 | 0.47676891 | -0.024101594 |
| 3.11e-37 | 0.693682304 | 0.215703277 |
| 1.17e-08 | 0.216901181 | 0.020154006 |
| 3.07e-33 | 0.324279234 | -0.118596966 |
| 0.018280823 | 0.251085038 | -0.08452028 |
| 5.39e-11 | 0.609507802 | 0.095054866 |
| 5.99e-16 | 0.656255092 | 0.130550272 |
| 2.49e-25 | 0.486971427 | 0.037884527 |
| 1.93e-06 | 0.703522419 | 0.058314624 |
| 0.000204509 | 0.234065934 | 0.12325641 |
| 6.46e-10 | 0.998533724 | 0.1265835 |
| 2.27e-10 | 0.531410623 | 0.156900475 |
| 2.61e-07 | 0.217723005 | 0.167640999 |
| 4.54e-07 | 0.533069871 | 0.063379107 |
| 0.33148689 | 0.900783528 | 0.086338696 |
| 0 | 0.152910955 | -0.069101087 |
| 6.95e-11 | 0.12452435 | -0.023338222 |
| 8.46e-77 | 0.114460446 | 0.052503784 |
| 9.24e-14 | 0.82845553 | 0.102752733 |
| 1.73e-56 | 0.752825612 | 0.221868997 |
| 1.26e-18 | 0.730743186 | 0.043251723 |
| 6.15e-15 | 0.509091947 | -0.054142036 |
| 0.000834017 | 0.825185103 | 0.020133505 |
| 1.43e-13 | 0.035354525 | -0.011829309 |
| 0.000604066 | 0.808768283 | 0.132549778 |
| 0.089051469 | 0.140447958 | -0.141373804 |
| 2.12e-44 | 0.341204003 | -0.113409589 |
| 0.000471169 | 0.826713914 | 0.178279752 |
| 2.3e-54 | 0.508445221 | 0.028265797 |
| 0.04510999 | 0.53574454 | 0.066044271 |
| 0.000226163 | 0.730636492 | 0.170899627 |
| 0.262902462 | 0.745873941 | 0.079982468 |
| 1.64e-07 | 0.476318155 | 0.286803276 |
| 1.07e-06 | 0.450579166 | 0.012370109 |
| 2.26e-22 | 0.455854491 | 0.099630635 |
| 0.000192023 | 0.051101016 | -0.069488528 |
| 7.24e-35 | 0.553156513 | -0.003430321 |

| | | |
|-------------|-------------|--------------|
| 1.27e-42 | 0.232764393 | 0.054335325 |
| 9.33e-22 | 0.736357124 | 0.021197386 |
| 1.64e-38 | 0.430471967 | -0.014739884 |
| 2.02e-11 | 0.487899008 | 0.060607581 |
| 1.65e-20 | 0.446693777 | 0.072885362 |
| 1.13e-13 | 0.843692113 | 0.126722301 |
| 5.98e-91 | 0.559666331 | -0.007185759 |
| 6.98e-27 | 0.261506056 | -0.130547608 |
| 7.35e-150 | 0.758517197 | 0.102857667 |
| 3.63e-174 | 0.763456176 | 0.088891191 |
| 5.69e-14 | 0.033898305 | -0.096987297 |
| 1.1e-182 | 0.790653859 | 0.111635609 |
| 9.89e-55 | 0.468525336 | -0.010597503 |
| 0.000290694 | 0.399421675 | 0.136601162 |
| 0.363890544 | 0.121068796 | 0.098241999 |
| 1.46e-06 | 0.084465612 | -0.201606797 |
| 1.93e-05 | 0.400583716 | -0.03454142 |
| 8.21e-39 | 0.583102651 | 0.023718424 |
| 3.29e-06 | 0.530252101 | 0.044341069 |
| 2.19e-60 | 0.478306047 | 0.127861192 |
| 1.32e-25 | 0.557427808 | 0.007038797 |
| 0.000257854 | 0.494332087 | -0.180309895 |
| 4.11e-24 | 0.458636849 | 0.077597236 |
| 0.006753648 | 0.595398506 | -0.046631733 |
| 5.03e-10 | 0.783513543 | 0.14138601 |
| 0.250332695 | 0.39217655 | -0.22032345 |
| 8.31e-75 | 0.044430653 | 0.006053357 |
| 6.35e-25 | 0.074723384 | -0.021738029 |
| 2.35e-12 | 0.522878102 | 0.024603492 |
| 0.013977011 | 0.725304031 | 0.083629787 |
| 6.96e-05 | 0.62976011 | 0.050253917 |
| 2.31e-182 | 0.113433851 | 0.028713007 |
| 1.72e-16 | 0.139227143 | -0.042187233 |
| 5.08e-07 | 0.537476281 | 0.038244955 |
| 8.55e-48 | 0.41058101 | 0.211328346 |
| 8.55e-48 | 0.41058101 | 0.211328346 |
| 3.72e-57 | 0.563481545 | 0.034743147 |
| 5.46e-40 | 0.400022439 | 0.123493799 |
| 7.78e-18 | 0.717333511 | 0.045076839 |
| 3.82e-18 | 0.810587175 | 0.062719804 |
| 1.84e-07 | 0.101995104 | -0.002388659 |
| 1.51e-09 | 0.617609975 | 0.001253852 |
| 9.33e-07 | 0.762351016 | 0.066565487 |
| 1.85e-17 | 0.722124401 | 0.074182854 |

| | | |
|-------------|-------------|--------------|
| 7.33e-17 | 0.804501879 | 0.006915478 |
| 4.52e-12 | 0.799549976 | 0.03953748 |
| 3.49e-12 | 0.816831407 | 0.045683193 |
| 4.04e-13 | 0.116919843 | 0.023533697 |
| 5.85e-245 | 0.433972935 | 0.083517209 |
| 2.44e-53 | 0.483679372 | 0.200503999 |
| 7.45e-13 | 0.827928975 | 0.089993734 |
| 0.008978969 | 0.560692199 | 0.139214994 |
| 7.4e-14 | 0.632491168 | 0.009321587 |
| 0.207325835 | 0.506609371 | -0.129587504 |
| 0.021401299 | 0.090230665 | -0.115989777 |
| 0.241738559 | 0.32048108 | 0.101893296 |
| 1.46e-74 | 0.056492583 | 0.002513255 |
| 6.42e-15 | 0.708083252 | -0.097301363 |
| 4.02e-14 | 0.268635053 | 0.081986143 |
| 1.06e-10 | 0.508123535 | 0.050139831 |
| 1.46e-08 | 0.692185886 | 0.020609885 |
| 0.000467794 | 0.422031408 | -0.017577519 |
| 1.48e-07 | 0.305528757 | -0.115975899 |
| 1.9e-08 | 0.004031178 | -0.005595942 |
| 1.11e-31 | 0.439880783 | -0.116178095 |
| 9.98e-19 | 0.142086279 | 0.019485275 |
| 1.01e-14 | 0.461826328 | 0.156073981 |
| 5.52e-06 | 0.425437573 | 0.076833912 |
| 1.82e-26 | 0.686901754 | 0.095353435 |
| 0.088211766 | 0.284418146 | 0.205121898 |
| 2.62e-41 | 0.184527204 | 0.046199559 |
| 1.49e-06 | 0.738810092 | 0.046185968 |
| 8.8e-15 | 0.801076384 | 0.135433907 |
| 6.1e-07 | 0.855083757 | 0.034734885 |
| 1.57e-10 | 0.665221727 | 0.075572775 |
| 7.96e-19 | 0.510727847 | 0.211833605 |
| 7.53e-19 | 0.31985448 | 0.065879985 |
| 9.92e-19 | 0.514762694 | 0.080433153 |
| 1.13e-15 | 0.149404762 | 0.029082162 |
| 1.26e-05 | 0.299195765 | -0.080782331 |
| 0.000321642 | 0.803694086 | 0.249907739 |
| 0.018494399 | 0.698737152 | 0.050081292 |
| 0.3590532 | 0.215096304 | 0.143443383 |
| 3.74e-11 | 0.401194489 | -0.020730052 |
| 0.034085008 | 0.52587146 | 0.08141316 |
| 0.000332581 | 0.691796322 | -0.050155108 |
| 3.57e-09 | 0.165889197 | 0.027102085 |
| 7.35e-13 | 0.687901549 | 0.057987347 |

| | | |
|-------------|-------------|--------------|
| 1.22e-06 | 0.502883788 | -0.024159867 |
| 1.53e-67 | 0.031430604 | -0.083077005 |
| 2.49e-06 | 0.79925976 | 0.026220152 |
| 4.45e-19 | 0.348406975 | 0.021865498 |
| 5.21e-26 | 0.829038063 | 0.055742962 |
| 9.88e-22 | 0.029326882 | -0.105365968 |
| 4.66e-13 | 0.754485705 | 0.024782364 |
| 1.83e-06 | 0.63288653 | 0.034238245 |
| 0.000532852 | 0.084519898 | -0.092216624 |
| 2.73e-11 | 0.314419722 | -0.037180419 |
| 2.39e-06 | 0.152976584 | -0.130201089 |
| 1.4e-15 | 0.652123751 | 0.036340963 |
| 5.96e-07 | 0.211582676 | 0.104038 |
| 2.86e-05 | 0.260183908 | 0.063795093 |
| 2.02e-09 | 0.696185277 | 0.03134015 |
| 1.05e-16 | 0.104234754 | -0.018995615 |
| 0.129221023 | 0.435028383 | -0.125116883 |
| 8.5e-60 | 0.553293348 | 0.012765364 |
| 2.14e-18 | 0.403410206 | -0.057303478 |
| 1.49e-25 | 0.023940504 | -0.028176736 |
| 0.007221185 | 0.607386628 | -0.095799887 |
| 3.56e-06 | 0.051001343 | 0.026145021 |
| 2.33e-07 | 0.603826505 | 0.078588618 |
| 0.001658917 | 0.724837209 | 0.092207199 |
| 1.03e-65 | 0.466919321 | 0.087476305 |
| 1.62e-05 | 0.690277955 | 0.055528114 |
| 0.002140371 | 0.143449031 | -0.17748854 |
| 3.85e-05 | 0.204233628 | -0.028093655 |
| 3.65e-07 | 0.671081837 | 0.033586667 |
| 3.31e-08 | 0.598624531 | 0.227577409 |
| 0.000249984 | 0.831400966 | 0.001810948 |
| 0.287621653 | 0.522373762 | -0.06836545 |
| 3.29e-06 | 0.249949137 | 0.168958742 |
| 1.19e-60 | 0.215546347 | 0.011956067 |
| 5.84e-21 | 0.193783393 | 0.13634809 |
| 4.97e-07 | 0.213038088 | 0.013161958 |
| 0.000438693 | 0.534262485 | -0.132992386 |
| 6.07e-35 | 0.419878587 | 0.114403936 |
| 2.75e-08 | 0.480294044 | 0.124721289 |
| 5.67e-14 | 0.047802693 | 0.004981269 |
| 7.21e-05 | 0.595329646 | 0.083978695 |
| 2.29e-21 | 0.485235866 | 0.050598649 |
| 4.67e-10 | 0.41544371 | 0.120240695 |
| 1.22e-10 | 0.609837318 | 0.273407687 |

| | | |
|-------------|-------------|--------------|
| 0.000359467 | 0.004854369 | -0.003082139 |
| 3.12e-11 | 0.858434685 | 0.038247556 |
| 0.001427447 | 0.119398469 | 0.054917984 |
| 6.39e-22 | 0.041494253 | -0.061434578 |
| 2.61e-12 | 0.046929253 | -0.004526943 |
| 1.04e-41 | 0.558258583 | 0.063589424 |
| 6.05e-08 | 0.217896678 | 0.119228768 |
| 0.085006343 | 0.349746387 | -0.115484687 |
| 1.45e-88 | 0.39653152 | 0.176126993 |
| 8.05e-23 | 0.625299824 | -0.04276256 |
| 3.75e-10 | 0.542281582 | 0.009446495 |
| 6.48e-56 | 0.268868424 | -0.033137921 |
| 2.47e-121 | 0.198740032 | -0.081470999 |
| 8.05e-12 | 0.668357953 | 0.021248024 |
| 0.222765764 | 0.497702029 | 0.08892623 |
| 0.000531948 | 0.565371671 | 0.059211334 |
| 0.006024046 | 0.290175481 | -0.192249966 |
| 1.63e-06 | 0.802141 | 0.082916142 |
| 0.201852067 | 0.146355206 | -0.303340684 |
| 4.65e-12 | 0.744589147 | 0.003779827 |
| 2.22e-16 | 0.302976583 | 0.139743029 |
| 3.64e-15 | 0.858393629 | 0.030563461 |
| 1.23e-10 | 0.8350395 | 0.216067663 |
| 8.81e-07 | 0.452140673 | 0.132969447 |
| 1.46e-05 | 0.807620106 | 0.006300735 |
| 1.12e-28 | 0.091069973 | 0.058816285 |
| 0.029847537 | 0.589412094 | 0.077904158 |
| 0.05639267 | 0.628432627 | 0.074692733 |
| 0.030014661 | 0.34881113 | -0.104163201 |
| 7.08e-24 | 0.065432075 | -0.040238532 |
| 1.94e-19 | 0.509775331 | 0.053331592 |
| 7.27e-10 | 0.510420974 | 0.077496068 |
| 0.006347667 | 0.436825488 | 0.030763848 |
| 2.07e-09 | 0.515754519 | 0.15852985 |
| 2.48e-33 | 0.51251464 | -0.015011255 |
| 0.005439333 | 0.81291364 | 0.074469391 |
| 1.32e-07 | 0.80162037 | 0.166029658 |
| 5.97e-09 | 0.040540541 | -0.176717955 |
| 0.000203842 | 0.265376855 | -0.143995804 |
| 7.3e-10 | 0.371876146 | 1.35e-05 |
| 0.00212584 | 0.357381575 | -0.02126097 |
| 1.78e-17 | 0.054967516 | 0.04605883 |
| 3.53e-25 | 0.404056194 | -0.13729933 |
| 6.21e-10 | 0.049011456 | 0.042700096 |

| | | |
|-------------|-------------|--------------|
| 3.54e-06 | 0.761593216 | 0.073802906 |
| 0.008497679 | 0.585054113 | 0.017998474 |
| 0.003052169 | 0.774661672 | 0.047205772 |
| 0.000626298 | 0.463530561 | -0.045739073 |
| 0.213063543 | 0.157263023 | 0.111296331 |
| 5.76e-06 | 0.459315377 | 0.122178237 |
| 0.226667662 | 0.714370439 | -0.083692768 |
| 0.029656386 | 0.161990717 | -0.047294997 |
| 4.18e-13 | 0.507068538 | -0.034116851 |
| 7.2e-14 | 0.574264471 | 0.020731796 |
| 0.086642535 | 0.240849636 | -0.080288319 |
| 2.67e-06 | 0.405760369 | -0.268425374 |
| 8.78e-27 | 0.679837707 | 0.116967125 |
| 5.61e-113 | 0.51469866 | 0.019602631 |
| 5.53e-05 | 0.574299914 | 0.056016838 |
| 1.04e-08 | 0.546778811 | 0.140225197 |
| 2,00E-29 | 0.083873483 | -0.079562574 |
| 8.59e-16 | 0.660959597 | 0.041397968 |
| 1.58e-15 | 0.223000218 | 0.078342895 |
| 0.000304264 | 0.721398716 | -0.017658808 |
| 6.9e-07 | 0.563348416 | 0.067217315 |
| 1.75e-05 | 0.806487233 | 0.080207582 |
| 0.030727337 | 0.634507727 | -0.124847073 |
| 3.12e-69 | 0.744073306 | 0.282031971 |
| 1.55e-32 | 0.466891631 | 0.001413586 |
| 1.35e-20 | 0.664944961 | 0.103498635 |
| 1.69e-05 | 0.113446786 | -0.019890208 |
| 7.29e-23 | 0.461031097 | 0.090414556 |
| 0.001543385 | 0.239701671 | -0.108386095 |
| 1.76e-06 | 0.700039735 | 0.159257995 |
| 5.94e-25 | 0.786506084 | 0.128087857 |
| 4.41e-38 | 0.488331702 | 0.019032861 |
| 0.004877249 | 0.605356741 | 0.12301902 |
| 0.016891943 | 0.73727422 | -0.11272578 |
| 4.07e-06 | 0.541583452 | 0.121843892 |
| 3.08e-17 | 0.726558738 | 0.02426181 |
| 3.73e-09 | 0.440923908 | -0.013120687 |
| 5.89e-05 | 0.034573441 | -0.067439737 |
| 4.62e-184 | 0.476028141 | 0.075647927 |
| 2.47e-141 | 0.629471213 | 0.141745918 |
| 1.91e-21 | 0.669475362 | 0.074140958 |
| 6.82e-26 | 0.403865312 | -0.027744347 |
| 4.27e-14 | 0.777294104 | 0.08449109 |
| 1.56e-05 | 0.651974054 | 0.021238561 |

| | | |
|-------------|-------------|--------------|
| 7.27e-15 | 0.265430745 | -0.042538329 |
| 0.067498368 | 0.884217034 | 0.126955529 |
| 2.41e-63 | 0.056715447 | -0.031482144 |
| 7.86e-07 | 0.6023838 | 0.109691189 |
| 6.38e-10 | 0.707873869 | 0.045451913 |
| 0.010535792 | 0.766395664 | -0.016540844 |
| 0.08384082 | 0.736649611 | 0.09405603 |
| 1.86e-06 | 0.313182995 | 0.256028938 |
| 0.131172666 | 0.807432968 | -0.083117398 |
| 0.001818081 | 0.103175365 | 0.024094627 |
| 0.010842748 | 0.64520618 | -0.104232402 |
| 8.39e-05 | 0.552658487 | 0.073129232 |
| 4.22e-06 | 0.403420797 | 0.280572812 |
| 4.26e-11 | 0.198704506 | -0.072722842 |
| 1.31e-10 | 0.291596376 | 0.152055242 |
| 0.000183966 | 0.371519449 | 0.062449711 |
| 2.27e-37 | 0.151184164 | 0.031290857 |
| 1.38e-07 | 0.500803728 | 0.131516094 |
| 0.354683815 | 0.405357143 | 0.367966016 |
| 0.000745937 | 0.80525641 | -0.06078384 |
| 2.26e-05 | 0.696829853 | 0.116633444 |
| 0.005575146 | 0.651209677 | -0.00645721 |
| 0.000504046 | 0.387484547 | -0.00710081 |
| 0.000132766 | 0.748998429 | 0.032814186 |
| 0.000640052 | 0.51604561 | 0.090484709 |
| 1.63e-10 | 0.332175947 | -0.009460141 |
| 0.018522107 | 0.483994709 | 0.093253308 |
| 9.19e-06 | 0.601041667 | 0.066014929 |
| 5,00E-08 | 0.562539497 | 0.023116996 |
| 7.59e-13 | 0.595787235 | -0.0010554 |
| 3.72e-18 | 0.668103448 | 0.164712719 |
| 8.43e-13 | 0.250261225 | -0.041683553 |
| 0.003987979 | 0.746905473 | 0.092176551 |
| 0.041074838 | 0.364327417 | 0.146210534 |
| 7.75e-10 | 0.56908387 | -0.04021771 |
| 4.47e-11 | 0.729329766 | 0.102016445 |
| 6.18e-19 | 0.517676219 | 0.037680827 |
| 1.76e-15 | 0.634394319 | 0.03644768 |
| 0.014285464 | 0.665500622 | 0.100421257 |
| 0.005904389 | 0.602969441 | -0.154440376 |
| 5.42e-58 | 0.623124485 | 0.013516931 |
| 0.017038069 | 0.147232196 | 0.101691242 |
| 5.42e-12 | 0.689209838 | 0.026946506 |
| 7.92e-70 | 0.566232781 | 0.001192578 |

| | | |
|-------------|-------------|--------------|
| 0.020396579 | 0.457237534 | 0.086235535 |
| 7.59e-28 | 0.332127973 | 0.11925241 |
| 7.78e-14 | 0.68770732 | 0.093047982 |
| 3.59e-20 | 0.597751513 | -0.091294604 |
| 1.04e-05 | 0.598488681 | 0.144560803 |
| 3.04e-11 | 0.559744902 | 0.006161174 |
| 0.039584253 | 0.265229447 | -0.135224082 |
| 1.27e-11 | 0.558571999 | 0.014071185 |
| 6.18e-33 | 0.040983749 | -0.039937304 |
| 0.000307532 | 0.455680852 | -0.019401984 |
| 2.1e-52 | 0.641844783 | 0.183180662 |
| 3.35e-08 | 0.422550629 | 0.215349471 |
| 5.26e-28 | 0.717139084 | 0.110842013 |
| 8.21e-17 | 0.758333135 | 0.120274826 |
| 4.43e-08 | 0.665252731 | 0.075383535 |
| 7.62e-06 | 0.358764187 | -0.028387872 |
| 0.011626239 | 0.020725389 | -0.074561817 |
| 0.362697283 | 0.569592547 | -0.159988086 |
| 0.093508061 | 0.46116216 | 0.165184524 |
| 2.83e-06 | 0.569318837 | 0.071838402 |
| 0.002996822 | 0.76754386 | 0.080480856 |
| 9.87e-18 | 0.083085651 | 0.004892038 |
| 5.74e-61 | 0.219288301 | -0.047287598 |
| 7.42e-23 | 0.092787354 | 0.044338947 |
| 0.03209225 | 0.253650285 | 0.112401656 |
| 0.017927243 | 0.83669486 | -0.016118993 |
| 0.027416384 | 0.171542894 | -0.196141835 |
| 2.29e-15 | 0.61563074 | -0.019129093 |
| 4.94e-26 | 0.550728805 | -0.0915716 |
| 0.000197772 | 0.090522159 | -0.068903321 |
| 0.000187171 | 0.579614087 | -0.080749299 |
| 0.000267701 | 0.329231352 | 0.052493646 |
| 0.003713683 | 0.659486186 | 0.047719464 |
| 4.23e-54 | 0.294433518 | 0.09087424 |
| 1.32e-05 | 0.397737898 | 0.094163398 |
| 9.82e-41 | 0.371384465 | -0.076851989 |
| 0.162914978 | 0.751293427 | 0.074722672 |
| 2.29e-16 | 0.16788158 | 0.066896358 |
| 7.81e-06 | 0.185795162 | 0.03150686 |
| 2.21e-08 | 0.556589356 | 0.096897839 |
| 0.11701588 | 0.284412181 | -0.114929072 |
| 0.001295379 | 0.088668263 | -0.224897185 |
| 0.233296779 | 0.842727705 | 0.109733273 |
| 4.6e-32 | 0.174466442 | 0.0035335 |

| | | |
|-------------|-------------|--------------|
| 1.58e-39 | 0.033842542 | 0.01694945 |
| 1.39e-07 | 0.783783351 | 0.046832398 |
| 8.4e-23 | 0.403030303 | -0.072407621 |
| 7.84e-39 | 0.697378746 | -0.01108311 |
| 0.382608523 | 0.442351665 | -0.195075236 |
| 4.7e-06 | 0.503976498 | -0.18343433 |
| 1.16e-19 | 0.170934283 | 0.021452376 |
| 6.79e-31 | 0.451991761 | 0.070967563 |
| 0.001615704 | 0.727291323 | 0.035393508 |
| 4.4e-06 | 0.131206623 | -0.049566558 |
| 1.09e-07 | 0.55240313 | 0.046124214 |
| 1.7e-08 | 0.445662818 | 0.006153261 |
| 0.284440091 | 0.223331376 | -0.188166882 |
| 2.08e-111 | 0.542528685 | 0.161956493 |
| 1.35e-09 | 0.672202845 | 0.065377967 |
| 4.87e-12 | 0.709142558 | 0.022117702 |
| 0.000248158 | 0.330061993 | -0.01041373 |
| 2.02e-25 | 0.623363334 | 0.0129611 |
| 5.49e-09 | 0.617826066 | -0.019108044 |
| 1.27e-08 | 0.941043084 | 0.04226628 |
| 1.13e-08 | 0.409204564 | 0.056582591 |
| 2.6e-11 | 0.695932214 | 0.186081103 |
| 3.21e-23 | 0.248684235 | -0.199160167 |
| 0.289520444 | 0.113611192 | -0.11338464 |
| 0.000155812 | 0.169820829 | 0.076067007 |
| 0.000166513 | 0.758253346 | -0.047130502 |
| 1.21e-08 | 0.482639676 | -0.011895293 |
| 8.06e-12 | 0.624022217 | 0.021994821 |
| 1.97e-40 | 0.624561638 | 0.04425499 |
| 7.04e-17 | 0.635705615 | 0.287899004 |
| 0.029216912 | 0.626143116 | 0.079742752 |
| 1.65e-40 | 0.34014425 | 0.065021672 |
| 1.69e-32 | 0.574156271 | 0.015713854 |
| 3.62e-60 | 0.146637151 | 0.024271329 |
| 1.92e-07 | 0.48489011 | -0.118009157 |
| 3.45e-14 | 0.123864005 | 0.062818782 |
| 1.3e-70 | 0.649111025 | -0.002466194 |
| 0.021361498 | 0.605067568 | -0.026724997 |
| 4.6e-34 | 0.529019715 | 0.028555056 |
| 2.07e-07 | 0.183366452 | -0.023855409 |
| 3.8e-23 | 0.28013711 | 0.041021857 |
| 1.85e-14 | 0.696478168 | 0.097583252 |
| 3.03e-14 | 0.51304282 | 0.05095118 |
| 0.354683815 | 0.281590189 | -0.110361667 |

| | | |
|-------------|-------------|--------------|
| 0.043890392 | 0.435750507 | 0.044525603 |
| 2.51e-06 | 0.748776658 | -0.011809002 |
| 1.15e-22 | 0.454414563 | 0.04562651 |
| 5.78e-06 | 0.424236038 | 0.027081272 |
| 2.68e-05 | 0.349373156 | -0.051439136 |
| 5.04e-07 | 0.497959366 | -0.053976927 |
| 2.75e-21 | 0.580679272 | 0.069978297 |
| 4.15e-07 | 0.525746368 | 0.001312964 |
| 5.63e-08 | 0.047619048 | -0.050781128 |
| 0.046385365 | 0.16955267 | -0.011908005 |
| 1.85e-26 | 0.666514079 | 0.034638076 |
| 0.011573145 | 0.697612434 | 0.119858982 |
| 3.37e-262 | 0.145779725 | -0.132726631 |
| 2.87e-16 | 0.482313035 | -0.097630507 |
| 1.32e-26 | 0.575836305 | 0.018033743 |
| 9.22e-14 | 0.273182828 | 0.119241336 |
| 1.33e-36 | 0.55124958 | 0.045574277 |
| 3.38e-11 | 0.321337322 | -0.084732712 |
| 1.1e-18 | 0.394928738 | 0.041191535 |
| 2.82e-05 | 0.426370232 | -0.100497165 |
| 2.7e-59 | 0.451732535 | 0.07488997 |
| 2.35e-59 | 0.465148614 | 0.247349029 |
| 5.98e-11 | 0.570592062 | 0.284821311 |
| 0.000244387 | 0.392571579 | 0.170861021 |
| 0.13032053 | 0.457507292 | -0.082808296 |
| 2.94e-23 | 0.046667651 | -0.015589648 |
| 9.59e-08 | 0.512615613 | -0.059698651 |
| 1.64e-09 | 0.342517352 | -0.053612378 |
| 1.13e-14 | 0.530019546 | 0.001838805 |
| 2.69e-17 | 0.752554522 | 0.115547955 |
| 3.68e-28 | 0.514773304 | -0.003692138 |
| 3.38e-15 | 0.786114501 | 0.111733265 |
| 0.235192752 | 0.857384707 | 0.137855724 |
| 3.2e-46 | 0.787152388 | 0.069537465 |
| 0.007444678 | 0.626433965 | 0.269044802 |
| 4.74e-13 | 0.716937789 | 0.069833769 |
| 1.19e-06 | 0.770091897 | -0.00332351 |
| 9.82e-25 | 0.533593395 | -0.092198421 |
| 3.23e-10 | 0.62082023 | 0.008245774 |
| 3.85e-07 | 0.281313208 | -0.26765621 |
| 2.5e-28 | 0.586283392 | 0.086004201 |
| 3.72e-10 | 0.287328923 | 0.066966433 |
| 1.7e-05 | 0.773445044 | 0.292180767 |
| 2.75e-05 | 0.771619711 | 0.318390042 |

| | | |
|-------------|-------------|--------------|
| 4.06e-180 | 0.709668505 | 0.097374885 |
| 3.83e-97 | 0.420643005 | 0.000325617 |
| 0.000313621 | 0.778304354 | 0.141966068 |
| 0.001632431 | 0.487258617 | -0.172378562 |
| 0.000139473 | 0.633801085 | 0.043955877 |
| 3.06e-07 | 0.099366835 | -0.021978052 |
| 6.13e-82 | 0.606499404 | 0.023335636 |
| 3.19e-48 | 0.424167721 | 0.068564669 |
| 6.1e-17 | 0.656503158 | 0.115853348 |
| 4.86e-42 | 0.442987074 | -0.019450025 |
| 6.67e-11 | 0.637794591 | -0.010488927 |
| 0.021860131 | 0.620907915 | -0.000403865 |
| 4.65e-102 | 0.595787565 | 0.018715388 |
| 5.06e-37 | 0.560907564 | 0.071310251 |
| 3.54e-07 | 0.961538462 | -0.02621454 |
| 8.13e-21 | 0.15563365 | 0.033640804 |
| 0.381176446 | 0.610538768 | 0.197153566 |
| 1.23e-16 | 0.726717804 | 0.040566122 |
| 5.4e-14 | 0.681167897 | -0.001983604 |
| 2.63e-33 | 0.71170635 | 0.001067165 |
| 2.12e-05 | 0.638955309 | 0.072269945 |
| 5.36e-08 | 0.704597641 | -0.022208063 |
| 3.03e-09 | 0.569710829 | -0.005031957 |
| 1.27e-08 | 0.705983386 | -0.022415737 |
| 5.43e-25 | 0.368503119 | -0.047965369 |
| 5.59e-15 | 0.224149896 | 0.103299031 |
| 1.78e-34 | 0.483118747 | 0.013782923 |
| 1.96e-48 | 0.060877352 | 0.043849423 |
| 1.66e-20 | 0.064312334 | 0.051204662 |
| 7.42e-37 | 0.54233431 | 0.016945458 |
| 0.31296413 | 0.735143571 | 0.132993033 |
| 2.87e-11 | 0.703876626 | -0.030480717 |
| 9.09e-09 | 0.708083385 | 0.004924369 |
| 6.59e-09 | 0.541206524 | 0.034191049 |
| 8.66e-11 | 0.360482811 | -0.035658719 |
| 3.08e-15 | 0.686857594 | 0.238255181 |
| 0.001337975 | 0.738484543 | 0.024171275 |
| 5.16e-40 | 0.264639432 | 0.094166984 |
| 6.43e-12 | 0.59461933 | 0.041342722 |
| 7.52e-18 | 0.522228109 | 0.014871031 |
| 1.78e-05 | 0.676038031 | 0.253279262 |
| 1.32e-16 | 0.43191818 | -0.01127311 |
| 3.6e-05 | 0.645787606 | 0.170493922 |
| 1.31e-25 | 0.49510347 | -0.009950381 |

| | | |
|-------------|-------------|--------------|
| 2.26e-28 | 0.302910579 | 0.121350434 |
| 2.07e-11 | 0.594579087 | 0.095245414 |
| 0.226861094 | 0.653714764 | 0.254582226 |
| 3.23e-07 | 0.407970266 | -0.055115569 |
| 1.03e-26 | 0.55171451 | 0.034104639 |
| 0.001495812 | 0.710886076 | -0.06175495 |
| 5.62e-20 | 0.498358718 | 0.092877734 |
| 9.53e-89 | 0.536239587 | 0.038089526 |
| 1.37e-15 | 0.372244576 | 0.025900052 |
| 1.28e-14 | 0.565961657 | 0.00557731 |
| 2.38e-29 | 0.083347361 | 0.001584606 |
| 4.65e-07 | 0.747597152 | 0.064268893 |
| 9.47e-20 | 0.133131123 | 0.045989411 |
| 0.00742522 | 0.703802582 | -0.022943622 |
| 1.14e-05 | 0.492474916 | -0.034843378 |
| 6.61e-30 | 0.576603177 | 0.035467039 |
| 0 | 0.594338643 | 0.164466448 |
| 6.82e-207 | 0.260519092 | 0.167976186 |
| 0.000344711 | 0.715564192 | 0.099792746 |
| 6.87e-15 | 0.47753464 | -0.01555327 |
| 0.000436509 | 0.732073735 | 0.171573828 |
| 0.068739568 | 0.559352518 | -0.185402952 |
| 0.024446309 | 0.502810188 | -0.101220447 |
| 0 | 0.74283865 | 0.130035389 |
| 1.85e-13 | 0.628103384 | 0.023701757 |
| 8.7e-168 | 0.475767296 | 0.017175495 |
| 1.11e-17 | 0.718579915 | 0.035697495 |
| 0.015333475 | 0.734735055 | 0.02679203 |
| 1.95e-26 | 0.598744042 | 0.024553338 |
| 3.1e-54 | 0.40321302 | 0.198018633 |
| 1.98e-13 | 0.34756453 | -0.062612222 |
| 0.000267974 | 0.720595884 | 0.073712643 |
| 4.83e-18 | 0.295501543 | 0.096312076 |
| 0.013244247 | 0.552528603 | 0.085169334 |
| 6.95e-14 | 0.611502677 | 0.071406116 |
| 0.353679444 | 0.53191301 | 0.158007826 |
| 0.115833066 | 0.623440159 | 0.194719795 |
| 1.18e-07 | 0.624244383 | 0.064900898 |
| 0.023526588 | 0.3729743 | 0.133972998 |
| 1.12e-20 | 0.566828318 | 0.143611129 |
| 0.020996927 | 0.732080273 | 0.164137616 |
| 3.91e-28 | 0.652007744 | 0.062551389 |
| 0.186889313 | 0.356258997 | 0.133896549 |
| 8.3e-25 | 0.048672502 | -0.005787018 |

| | | |
|-------------|-------------|--------------|
| 4.67e-11 | 0.127665595 | -0.111104569 |
| 2.07e-13 | 0.07203665 | -0.019391922 |
| 1.04e-09 | 0.536375343 | 0.024207388 |
| 7.02e-07 | 0.75218125 | 0.092943971 |
| 4,00E-15 | 0.625762395 | 0.193396032 |
| 4.08e-05 | 0.686259921 | 0.259113707 |
| 2.49e-20 | 0.48291186 | 0.171382505 |
| 5.26e-08 | 0.215106995 | -0.073524332 |
| 3.47e-06 | 0.540882846 | 0.028403094 |
| 2.85e-09 | 0.071808548 | 0.003327647 |
| 1.17e-09 | 0.07073985 | 0.002731648 |
| 1.81e-57 | 0.589221841 | 0.064202677 |
| 1.08e-12 | 0.278036478 | -0.056108933 |
| 1.11e-14 | 0.110713631 | -0.034842076 |
| 0.011533838 | 0.557968541 | 0.301289022 |
| 0.000116577 | 0.638052046 | -0.001812116 |
| 8.01e-16 | 0.652623271 | 0.016373593 |
| 1.17e-62 | 0.585855643 | 0.14018564 |
| 4.02e-05 | 0.602909821 | -0.035930718 |
| 3.69e-07 | 0.401232091 | 0.095266488 |
| 5.1e-57 | 0.437412587 | 0.034553238 |
| 2.15e-24 | 0.603339369 | 0.019184248 |
| 6.99e-15 | 0.564243577 | -0.061969255 |
| 4.71e-28 | 0.460579682 | 0.045541759 |
| 9.2e-10 | 0.338069539 | -0.020558449 |
| 0.169355168 | 0.12346288 | 0.076980037 |
| 9.19e-22 | 0.030354696 | -0.006700685 |
| 7.3e-25 | 0.105491664 | -0.008728962 |
| 0.014656839 | 0.522096477 | 0.113933694 |
| 2.5e-08 | 0.557810646 | 0.19894926 |
| 2.07e-10 | 0.199076121 | 0.037900695 |
| 4.25e-13 | 0.473441565 | 0.05040084 |
| 7.77e-46 | 0.72135782 | 0.107149436 |
| 0.00038325 | 0.680819559 | 0.088420175 |
| 2.41e-05 | 0.750729457 | 0.051943548 |
| 5.6e-45 | 0.479772305 | 0.312048774 |
| 6.06e-09 | 0.660128648 | 0.056126777 |
| 1.85e-07 | 0.62805654 | 0.104479631 |
| 6.61e-15 | 0.023307979 | -0.069756994 |
| 0.275105214 | 0.738819008 | 0.251987247 |
| 1.45e-11 | 0.066249841 | 0.018656396 |
| 6.88e-38 | 0.417708729 | 0.00679135 |
| 1.68e-09 | 0.657441823 | 0.061139102 |
| 6.62e-60 | 0.41298571 | 0.003877281 |

| | | |
|-------------|-------------|--------------|
| 0.000438047 | 0.645493159 | 0.028859134 |
| 2.06e-15 | 0.751994275 | 0.042527084 |
| 2.06e-15 | 0.751994275 | 0.042527084 |
| 3,00E-15 | 0.555946965 | -0.032075704 |
| 3.45e-18 | 0.491309347 | 0.039450611 |
| 0.005779313 | 0.702526924 | 0.119450001 |
| 5.11e-06 | 0.639834667 | 0.001194703 |
| 0.019159948 | 0.769590495 | 0.081089098 |
| 1.43e-22 | 0.601547199 | 0.15272623 |
| 0.001576533 | 0.855842912 | -0.022999213 |
| 6.02e-11 | 0.565837478 | -0.02398116 |
| 3.51e-07 | 0.582381169 | 0.016912103 |
| 2.07e-09 | 0.465495492 | -0.05361137 |
| 2.53e-06 | 0.553689204 | -0.011402406 |
| 0.001605528 | 0.348297214 | -0.021676139 |
| 0.004307724 | 0.651702786 | 0.022362509 |
| 0.000337043 | 0.636952584 | 0.042146689 |
| 1.46e-31 | 0.464663175 | -0.005287077 |
| 0.001765054 | 0.677645607 | 0.205996609 |
| 0.000508136 | 0.114345544 | 0.009520276 |
| 5.03e-05 | 0.268097001 | 0.02371578 |
| 1.22e-13 | 0.775960209 | 0.092882867 |
| 0.002495349 | 0.994694397 | 0.057240591 |
| 2.01e-08 | 0.666699717 | 0.232071214 |
| 0.003537955 | 0.448455034 | 0.002014518 |
| 2.59e-12 | 0.441866575 | 0.005955962 |
| 1.14e-60 | 0.138531386 | 0.039416341 |
| 2.81e-30 | 0.098713235 | 0.029438669 |
| 8.29e-06 | 0.220772691 | 0.120860434 |
| 2.11e-08 | 0.71548878 | 0.019250354 |
| 0.118844447 | 0.310151253 | -0.083366605 |
| 2.97e-109 | 0.259366885 | 0.035163786 |
| 0.006608989 | 0.351521164 | -0.025562169 |
| 1.54e-20 | 0.55492345 | 0.218798341 |
| 0.1759371 | 0.655731516 | 0.103748951 |
| 5.21e-83 | 0.235454073 | -0.019057602 |
| 0.002445073 | 0.065298507 | -0.051375531 |
| 9.26e-05 | 0.438836318 | 0.098025195 |
| 4.26e-21 | 0.515519631 | 0.06441072 |
| 0.093325617 | 0.268445256 | 0.0982747 |
| 3.87e-05 | 0.702586207 | 0.049741632 |
| 0.069826526 | 0.720752582 | 0.122835001 |
| 5.64e-11 | 0.545518005 | 0.076510209 |
| 4.22e-16 | 0.460751147 | -0.095514257 |

| | | |
|-------------|-------------|--------------|
| 0.000889881 | 0.524700342 | 0.135238572 |
| 7.64e-63 | 0.284401193 | 0.124070847 |
| 8.2e-16 | 0.498182546 | -0.033961755 |
| 2.48e-41 | 0.403593409 | 0.034040839 |
| 5.3e-08 | 0.378384671 | 0.040483884 |
| 9.29e-05 | 0.81322208 | 0.039018176 |
| 6.07e-13 | 0.672728016 | 0.03700858 |
| 1.4e-31 | 0.441631961 | 0.049067278 |
| 8.9e-51 | 0.269378173 | 0.108466535 |
| 4.4e-21 | 0.410416343 | 0.107036392 |
| 5.62e-10 | 0.136883957 | 0.021848278 |
| 0.000479972 | 0.562852365 | 0.072943698 |
| 2.24e-08 | 0.364139161 | -0.063756594 |
| 6.22e-125 | 0.461348863 | 0.052481832 |
| 1.57e-30 | 0.076510721 | -0.043505426 |
| 6.47e-72 | 0.140917672 | -0.008691014 |
| 4.5e-89 | 0.260944223 | 0.02430133 |
| 6.19e-09 | 0.609031058 | -0.008561834 |
| 7.85e-83 | 0.585849993 | 0.017128652 |
| 3.46e-220 | 0.059310582 | -0.035722359 |
| 1.51e-10 | 0.554806062 | 0.100529448 |
| 2.43e-100 | 0.73872629 | 0.18478016 |
| 0.332350882 | 0.476775956 | -0.085897577 |
| 4.03e-26 | 0.808341364 | 0.185157199 |
| 1.22e-85 | 0.015704865 | 0.010675882 |
| 8.98e-86 | 0.018000757 | 0.009527995 |
| 5.75e-24 | 0.08798169 | -0.020159559 |
| 5.42e-22 | 0.5421875 | -0.052728534 |
| 3.59e-08 | 0.616967301 | 0.011581898 |
| 2.74e-174 | 0.393584937 | -0.038556248 |
| 1.22e-11 | 0.225311062 | -0.016984928 |
| 0.136335302 | 0.529396149 | -0.110916351 |
| 2.97e-127 | 0.596431237 | 0.00459837 |
| 2.96e-37 | 0.132063683 | 0.031520633 |
| 4.18e-26 | 0.775461563 | 0.26994441 |
| 4.42e-51 | 0.573679831 | 0.057305887 |
| 7.57e-11 | 0.104505179 | 0.092242666 |
| 3.41e-47 | 0.093900966 | 0.021267875 |
| 0.003712639 | 0.720764328 | 0.061771455 |
| 7.94e-26 | 0.499674587 | 0.120875989 |
| 0.315276163 | 0.617951619 | 0.127748795 |
| 8.74e-15 | 0.68107403 | 0.115023954 |
| 1.27e-17 | 0.729560343 | 0.022120228 |
| 6.28e-07 | 0.241512219 | -0.070503032 |

| | | |
|-------------|-------------|--------------|
| 0.000107408 | 0.441472637 | -0.063356858 |
| 1.05e-07 | 0.550623359 | -0.031001339 |
| 8.48e-53 | 0.461171096 | 0.103804507 |
| 0.030310225 | 0.704896907 | 0.22368911 |
| 0.240256182 | 0.789266348 | 0.098781421 |
| 4.07e-08 | 0.525142336 | -0.030012125 |
| 0.005149933 | 0.48419013 | 0.053171286 |
| 1.51e-07 | 0.516066686 | 0.047964913 |
| 3.15e-07 | 0.614588233 | -0.031128434 |
| 2.53e-20 | 0.192585895 | 0.062096462 |
| 4.11e-06 | 0.555384203 | 0.094447875 |
| 0.000349988 | 0.01756487 | -0.01819878 |
| 6.47e-12 | 0.023562169 | -0.075361473 |
| 1.41e-16 | 0.020098584 | -0.054745396 |
| 1.16e-08 | 0.704771235 | -0.019234038 |
| 3.47e-14 | 0.540822685 | 0.066424604 |
| 8.37e-15 | 0.663520575 | 0.071225272 |
| 0.000394464 | 0.111044621 | 0.055920252 |
| 5.23e-31 | 0.451610541 | 0.180104333 |
| 1.44e-97 | 0.870404652 | 0.019380038 |
| 1.75e-36 | 0.864908447 | 0.048032586 |
| 1.98e-43 | 0.856958214 | 0.030613192 |
| 1.68e-45 | 0.628086881 | -0.003285435 |
| 0.000140507 | 0.234151863 | 0.056365092 |
| 1.55e-05 | 0.258071749 | -0.013692957 |
| 3.35e-16 | 0.740127392 | 0.048062598 |
| 3.52e-05 | 0.686254418 | 0.031399101 |
| 7.57e-06 | 0.615017526 | 0.006330651 |
| 0.058416587 | 0.835854675 | 0.174195767 |
| 5.03e-06 | 0.686212726 | 0.059387013 |
| 0.38501722 | 0.413033822 | 0.128918736 |
| 0.025737887 | 0.486871349 | -0.017210842 |
| 5.48e-17 | 0.223142889 | -0.037220316 |
| 0.343925923 | 0.582277319 | -0.085946342 |
| 6.43e-10 | 0.613020714 | 0.062741029 |
| 1.77e-12 | 0.556477363 | 0.313652051 |
| 0.0001357 | 0.607819604 | 0.369207286 |
| 5.05e-37 | 0.10416191 | -0.03258596 |
| 0.008305101 | 0.50394851 | -0.109074432 |
| 0.011260292 | 0.805186591 | 0.103824931 |
| 0.000538239 | 0.290679974 | 0.112093331 |
| 2.55e-14 | 0.809654631 | -0.003809586 |
| 1.72e-33 | 0.200384105 | -0.000280933 |
| 5.18e-08 | 0.733990684 | 0.030361197 |

| | | |
|-------------|-------------|--------------|
| 1.74e-11 | 0.046320541 | -0.009110652 |
| 7.65e-21 | 0.094656969 | -0.098776084 |
| 1.62e-15 | 0.636789652 | 0.211623855 |
| 7.03e-05 | 0.092974514 | -0.03477783 |
| 1.89e-07 | 0.63282716 | 0.008715524 |
| 0.003363651 | 0.502878074 | 0.109958014 |
| 0.332907149 | 0.151405571 | 0.091307101 |
| 1.32e-36 | 0.162107767 | 0.045976528 |
| 6.44e-20 | 0.791564496 | 0.092452581 |
| 1.87e-26 | 0.478215142 | 0.010062782 |
| 1.33e-24 | 0.335753044 | 0.045588436 |
| 3.04e-22 | 0.630508516 | 0.010647899 |
| 1.1e-24 | 0.609397912 | 0.034225147 |
| 4.2e-21 | 0.57897191 | 0.032683906 |
| 0.001416745 | 0.783249087 | -6.06e-06 |
| 8.45e-11 | 0.255867051 | -0.043750701 |
| 0.000215682 | 0.801889532 | 0.090307691 |
| 6.15e-77 | 0.564852766 | 0.004235984 |
| 1.95e-43 | 0.186219422 | 0.099318601 |
| 0.067443895 | 0.507575758 | -0.116850848 |
| 9.09e-13 | 0.407490329 | 0.162649328 |
| 1.47e-17 | 0.613939351 | 0.269061123 |
| 1.09e-05 | 0.521895588 | 0.115503929 |
| 0.003909066 | 0.700297778 | 0.006178512 |
| 0.050333814 | 0.618004724 | 0.133695101 |
| 5.02e-26 | 0.408817409 | 0.026322875 |
| 7.86e-12 | 0.719035255 | 0.043713208 |
| 4.87e-35 | 0.360566408 | 0.04519617 |
| 2.23e-10 | 0.409612996 | 0.028719915 |
| 7.57e-08 | 0.172070967 | -0.020128706 |
| 1.06e-29 | 0.665029302 | 0.013430342 |
| 0.043088018 | 0.608896213 | 0.133371508 |
| 0.059928064 | 0.586039326 | 0.242109306 |
| 4.52e-50 | 0.639008112 | 0.007826795 |
| 8.58e-11 | 0.611879221 | -0.037087779 |
| 5.52e-07 | 0.624124367 | 0.022409998 |
| 1.19e-22 | 0.438318374 | 0.041783696 |
| 1.46e-05 | 0.571033959 | -0.005032982 |
| 7.02e-41 | 0.547790182 | -0.067098216 |
| 4.14e-05 | 0.777580263 | 0.051748237 |
| 0.003367388 | 0.63280749 | 0.107186372 |
| 0.074707483 | 0.532599469 | 0.236437264 |
| 1.46e-05 | 0.713288545 | 0.00552706 |
| 0.122121699 | 0.445712025 | -0.161364403 |

| | | |
|-------------|-------------|--------------|
| 0.01582175 | 0.755418991 | 0.190831901 |
| 1.92e-93 | 0.589132108 | 0.015131874 |
| 3.33e-22 | 0.742640339 | 0.237392401 |
| 1.39e-09 | 0.168130697 | -0.028417576 |
| 1.73e-12 | 0.754286914 | 0.018446382 |
| 0.003865268 | 0.405415691 | 0.178933026 |
| 1.48e-21 | 0.511663862 | 0.041028564 |
| 0.13337052 | 0.514746346 | 0.123291033 |
| 4.8e-15 | 0.410521459 | 0.056381876 |
| 1.23e-40 | 0.573763624 | 0.102993063 |
| 1.25e-34 | 0.610619774 | -0.010134052 |
| 1.85e-26 | 0.768940986 | 0.082834722 |
| 1.01e-23 | 0.376146021 | 0.198379877 |
| 6.48e-06 | 0.815662706 | 0.126860607 |
| 1.06e-28 | 0.632797007 | -0.052542432 |
| 9.19e-221 | 0.800942175 | 0.114154205 |
| 0.0002546 | 0.360229631 | 0.13718065 |
| 0.001600056 | 0.584431993 | -0.137226888 |
| 4.25e-06 | 0.157788072 | 0.127587813 |
| 0.005968983 | 0.479709162 | 0.069917622 |
| 0.259775265 | 0.781078232 | 0.073530666 |
| 0.029030022 | 0.506875973 | 0.031453546 |
| 3.5e-07 | 0.493303741 | 0.054354341 |
| 1.03e-07 | 0.51047457 | 0.035909825 |
| 1.13e-11 | 0.391998543 | 0.079412881 |
| 1.51e-25 | 0.559699821 | -0.009271605 |
| 1.09e-54 | 0.513644588 | 0.109067971 |
| 0.233660303 | 0.653186275 | 0.213686885 |
| 6.95e-25 | 0.39480301 | 0.113924561 |
| 3.81e-14 | 0.689322683 | -0.001300384 |
| 4.93e-25 | 0.311994325 | 0.002078732 |
| 1.32e-17 | 0.487165997 | 0.115110537 |
| 5.15e-07 | 0.136213076 | -0.052194211 |
| 1,00E-16 | 0.002739634 | -0.031839637 |
| 0.000114011 | 0.212176062 | -0.250510902 |
| 0.00212879 | 0.422066332 | 0.007849276 |
| 2.15e-80 | 0.621001925 | 0.155793127 |
| 2.19e-09 | 0.050723139 | -0.156160308 |
| 1.09e-09 | 0.745509468 | 0.004168627 |
| 0.005617661 | 0.648816568 | -0.000448138 |
| 5.93e-66 | 0.367847388 | -0.097585162 |
| 0.161659541 | 0.346899225 | 0.129033257 |
| 1.68e-05 | 0.203046336 | 0.037224835 |
| 5.53e-23 | 0.544279866 | 0.098249947 |

| | | |
|-------------|-------------|--------------|
| 2.25e-244 | 0.360979708 | 0.076856212 |
| 0.000469866 | 0.830416864 | 0.023012734 |
| 1.5e-44 | 0.33225281 | -0.00456175 |
| 6.15e-14 | 0.18399465 | 0.014494251 |
| 7.45e-05 | 0.32702151 | -0.044938521 |
| 0.056020974 | 0.523652847 | 0.084193277 |
| 2.13e-22 | 0.661273034 | 0.064103098 |
| 2.23e-11 | 0.507875791 | 0.0694786 |
| 2.37e-15 | 0.607846082 | 0.043168282 |
| 4.89e-16 | 0.438388366 | -0.019064804 |
| 0.000811318 | 0.575037326 | 0.056879489 |
| 5.29e-09 | 0.296330515 | -0.05019208 |
| 1.63e-38 | 0.56778882 | 0.041186869 |
| 3.56e-43 | 0.608962545 | 0.128107638 |
| 0.004557996 | 0.889007802 | 0.079694299 |
| 2.99e-05 | 0.482152995 | -0.005129031 |
| 1.29e-06 | 0.203176887 | -0.141072564 |
| 9.18e-06 | 0.574567478 | 0.076290734 |
| 3.59e-15 | 0.20848537 | 0.062532114 |
| 0.312960404 | 0.61484375 | 0.118948926 |
| 5.27e-13 | 0.153621779 | 0.095287945 |
| 8.49e-13 | 0.523489316 | 0.005166629 |
| 1.19e-95 | 0.581124361 | 0.001364077 |
| 2.34e-12 | 0.635054907 | -0.03288331 |
| 2.69e-09 | 0.334893048 | -0.039333025 |
| 2.5e-10 | 0.551980063 | 0.072386774 |
| 0.030472947 | 0.257992551 | 0.060546458 |
| 1.66e-67 | 0.351787847 | 0.088669455 |
| 3.71e-15 | 0.382579095 | 0.150921753 |
| 6.79e-13 | 0.111900446 | -0.091449371 |
| 1.72e-12 | 0.202796085 | -0.024468346 |
| 1.29e-13 | 0.431337442 | -0.094438325 |
| 8.35e-06 | 0.756008171 | 0.037159091 |
| 1.09e-40 | 0.724657914 | 0.101915711 |
| 1.73e-84 | 0.590707164 | 0.193138239 |
| 0.001302599 | 0.434094097 | 0.28819744 |
| 0.004442188 | 0.404295051 | 0.269121562 |
| 5.74e-16 | 0.596921179 | 0.155101457 |
| 2.68e-10 | 0.146060733 | -0.01617331 |
| 4.85e-23 | 0.510327362 | -0.047906004 |
| 3.54e-16 | 0.168487671 | 0.068367812 |
| 2.05e-05 | 0.708119797 | 0.032565911 |
| 0.150407013 | 0.526592958 | -0.159999692 |
| 2.98e-44 | 0.628864683 | 0.014300594 |

| | | |
|-------------|-------------|--------------|
| 6.22e-06 | 0.678741039 | -0.010274405 |
| 0.004944269 | 0.607769732 | 0.061055103 |
| 0.009121869 | 0.235885729 | 0.163932096 |
| 4.1e-163 | 0.597425116 | 0.05036777 |
| 8.87e-257 | 0.523092426 | 0.071849535 |
| 0.001821911 | 0.26205146 | 0.135806794 |
| 2.77e-05 | 0.06410207 | -0.071810929 |
| 4.56e-08 | 0.059602321 | -0.017026111 |
| 3.06e-06 | 0.751251087 | 0.081739052 |
| 1.02e-29 | 0.310444521 | -0.078648746 |
| 7.64e-37 | 0.131225732 | -0.068556796 |
| 3.54e-125 | 0.689951952 | 0.025619289 |
| 1.86e-09 | 0.602912296 | 0.139958505 |
| 1.08e-20 | 0.517084676 | -0.006124013 |
| 1.01e-15 | 0.602553851 | 0.040561807 |
| 1.29e-90 | 0.631996418 | 0.067173855 |
| 0.150854385 | 0.572677619 | 0.223917144 |
| 2.75e-77 | 0.725214202 | 0.034405705 |
| 8.53e-85 | 0.060737754 | -0.068251893 |
| 7.11e-24 | 0.156308065 | 0.049101583 |
| 2.21e-127 | 0.02620898 | -0.008573176 |
| 1.37e-05 | 0.515312185 | 0.100154139 |
| 5.07e-05 | 0.624374889 | 0.048989105 |
| 2.47e-16 | 0.693132092 | 0.056306914 |
| 1.13e-14 | 0.71457449 | 0.174013205 |
| 1.8e-05 | 0.080900621 | -0.013482026 |
| 1.3e-33 | 0.604287764 | 0.08961197 |
| 3.96e-83 | 0.485337309 | 0.084801608 |
| 8.17e-13 | 0.629199599 | 0.02720707 |
| 5.54e-05 | 0.45325776 | -0.020220624 |
| 0.000218215 | 0.319073683 | 0.031290204 |
| 8.85e-117 | 0.619947534 | 0.087280914 |
| 5.29e-285 | 0.23535219 | 0.002728571 |
| 5.53e-93 | 0.704689215 | 0.017263085 |
| 3.46e-25 | 0.840537722 | 0.143103001 |
| 1.36e-09 | 0.683751465 | 0.074281701 |
| 2.27e-118 | 0.629952641 | 0.026793051 |
| 5.75e-05 | 0.760023547 | -0.016628436 |
| 1.32e-25 | 0.464485962 | -0.017473766 |
| 1.14e-37 | 0.595903274 | 0.042286712 |
| 6.43e-12 | 0.325350932 | -0.035855964 |
| 6.51e-32 | 0.154764267 | -0.05531503 |
| 8.5e-09 | 0.630364356 | 0.057913763 |
| 0.005895215 | 0.54257885 | 0.002361458 |

| | | |
|-------------|-------------|--------------|
| 1.42e-27 | 0.379251356 | 0.14389667 |
| 3.74e-16 | 0.708910539 | 0.078360361 |
| 9.02e-30 | 0.600629727 | 0.09809689 |
| 3.47e-53 | 0.159626117 | 0.00424322 |
| 2.18e-18 | 0.628671837 | -0.004406463 |
| 8.92e-142 | 0.549260977 | -0.002576023 |
| 1.55e-31 | 0.050103671 | 0.014879328 |
| 3.9e-173 | 0.19054786 | -0.072771139 |
| 4.26e-296 | 0.054516201 | -0.010528485 |
| 9.81e-14 | 0.013771186 | -0.009544876 |
| 2.53e-06 | 0.533892813 | -0.057055784 |
| 1.86e-20 | 0.376106175 | -0.007852561 |
| 0.000886407 | 0.156509658 | -0.012423771 |
| 1.98e-21 | 0.315783155 | -0.015310969 |
| 0.022605574 | 0.599254254 | 0.147620265 |
| 2.16e-09 | 0.35290759 | -0.024543652 |
| 1.09e-18 | 0.24653816 | 0.072623397 |
| 2.96e-60 | 0.384377268 | 0.094414084 |
| 1.48e-12 | 0.052894373 | 0.002470652 |
| 1.51e-71 | 0.485093504 | 0.063006548 |
| 7.64e-10 | 0.66890258 | 0.236045018 |
| 3.23e-09 | 0.452211503 | 0.037430618 |
| 5.79e-31 | 0.42706609 | 0.187591078 |
| 1.81e-13 | 0.710135821 | 0.06426502 |
| 1.88e-23 | 0.052769601 | -0.058730628 |
| 0.008015202 | 0.305265755 | 0.114292893 |
| 0.0041247 | 0.289390406 | 0.112650954 |
| 1.99e-28 | 0.686447964 | 0.092654923 |
| 1.81e-38 | 0.801379218 | 0.307278019 |
| 7.88e-08 | 0.451668056 | -0.126128637 |
| 1.25e-05 | 0.078748031 | 0.071605173 |
| 2.6e-28 | 0.624294651 | 0.057795901 |
| 6.28e-125 | 0.597292971 | 0.20897616 |
| 1.94e-118 | 0.601815375 | 0.209627913 |
| 2.2e-89 | 0.156092324 | 0.042872216 |
| 0.311757151 | 0.849054444 | 0.118895596 |
| 1.49e-49 | 0.333292508 | 0.013469573 |
| 1.08e-08 | 0.38208528 | 0.007809723 |
| 1.33e-26 | 0.079019835 | -0.089763719 |
| 0.162567414 | 0.115013025 | 0.07448531 |
| 0.002768939 | 0.610633356 | 0.026100982 |
| 4.08e-15 | 0.769087389 | 0.01016223 |
| 2.74e-53 | 0.486888534 | 0.027346581 |
| 2.39e-19 | 0.511974863 | 0.021487453 |

| | | |
|-------------|-------------|--------------|
| 3.84e-18 | 0.132870455 | 0.07861101 |
| 0.052506332 | 0.030805131 | -0.149375049 |
| 2.51e-07 | 0.117395753 | 0.059278893 |
| 2.89e-78 | 0.587843208 | 0.014254117 |
| 1.82e-10 | 0.505475102 | 0.200460683 |
| 2.3e-66 | 0.321722449 | 0.14021127 |
| 5.55e-86 | 0.18874807 | -0.047868331 |
| 1.22e-19 | 0.153310473 | -0.052914487 |
| 5.18e-21 | 0.74756848 | 0.107029793 |
| 9.19e-29 | 0.599394153 | 0.069532783 |
| 8.32e-23 | 0.645973955 | 0.051004735 |
| 4.56e-49 | 0.791674972 | 0.182208237 |
| 0.041585119 | 0.497374425 | 0.130013771 |
| 1.58e-12 | 0.774202212 | 0.021593729 |
| 0.001473143 | 0.793402323 | 0.001684753 |
| 4.66e-16 | 0.536499827 | 0.010392393 |
| 7.93e-79 | 0.314146015 | -0.102716611 |
| 2.1e-76 | 0.377723713 | 0.027123304 |
| 1.43e-08 | 0.660307101 | 0.155069644 |
| 1.22e-44 | 0.579564769 | 0.022290416 |
| 6.67e-38 | 0.620387456 | 0.087839145 |
| 1.99e-12 | 0.624861178 | 0.040667199 |
| 4.1e-12 | 0.481957733 | 0.066950322 |
| 8.62e-48 | 0.532323843 | 0.111747996 |
| 1.57e-40 | 0.87054787 | 0.066712911 |
| 1.88e-06 | 0.529348387 | -0.017053081 |
| 8.26e-23 | 0.754561957 | 0.058301474 |
| 6.99e-21 | 0.809927191 | 0.069009091 |
| 8.06e-09 | 0.399206714 | -0.04081009 |
| 5.02e-10 | 0.476720534 | -0.160484854 |
| 1.24e-23 | 0.437446929 | 0.030053901 |
| 0.010544905 | 0.376391046 | -0.029153689 |
| 9.49e-32 | 0.200267701 | 0.023385996 |
| 3.97e-70 | 0.316923201 | 0.00284042 |
| 6.06e-85 | 0.56418899 | 0.019981995 |
| 2.02e-181 | 0.425833333 | 0.153522791 |
| 6.05e-230 | 0.587765567 | 0.017993545 |
| 3.18e-17 | 0.013503707 | -0.242252872 |
| 0.000152234 | 0.124287603 | 0.078201279 |
| 0.044376107 | 0.793106834 | 0.087261523 |
| 2.42e-09 | 0.225942803 | 0.043969406 |
| 1.09e-147 | 0.362791554 | 0.12995714 |
| 1.48e-100 | 0.644723081 | 0.106960941 |
| 1.45e-163 | 0.615612145 | 0.023504604 |

| | | |
|-------------|-------------|--------------|
| 8.33e-70 | 0.669624805 | 0.023725525 |
| 0.000154248 | 0.584890291 | 0.020461548 |
| 1.96e-06 | 0.699777541 | 0.058304013 |
| 0.135783659 | 0.715597463 | -0.065293415 |
| 1.53e-20 | 0.568159957 | 0.052969481 |
| 1.22e-07 | 0.124354309 | -0.029613581 |
| 0.000143178 | 0.463169272 | 0.020001053 |
| 2.96e-43 | 0.625912232 | 0.014319739 |
| 7.89e-23 | 0.767287982 | -0.024593417 |
| 5.29e-12 | 0.023745732 | -0.00790049 |
| 8.45e-21 | 0.272565212 | 0.039944198 |
| 1.13e-26 | 0.508758186 | 0.006349957 |
| 9.7e-13 | 0.062120314 | -0.024455622 |
| 5.19e-142 | 0.49535088 | 0.010311878 |
| 0.022051319 | 0.549375395 | 0.031630748 |
| 1.86e-46 | 0.341594375 | 0.053362251 |
| 5.89e-06 | 0.161459606 | -0.004460302 |
| 1.07e-48 | 0.254807259 | 0.034261602 |
| 1.78e-06 | 0.54483585 | 0.044566191 |
| 2.47e-13 | 0.644562167 | 0.045068352 |
| 0.00017974 | 0.023008098 | -0.09055187 |
| 1.48e-06 | 0.708716424 | 0.045105865 |
| 1.07e-20 | 0.548954247 | -0.014064838 |
| 1.88e-10 | 0.047046045 | -0.012045179 |
| 2.33e-165 | 0.4788739 | 0.054859872 |
| 3.58e-33 | 0.658445369 | -0.010628557 |
| 2.62e-16 | 0.482686575 | 0.057203982 |
| 3.15e-32 | 0.323286724 | -0.081113303 |
| 7.9e-69 | 0.385902661 | 0.112016356 |
| 0 | 0.589099173 | 0.033146068 |
| 0.012216853 | 0.603958771 | 0.108289715 |
| 4.99e-143 | 0.51201468 | 0.032710709 |
| 1.22e-09 | 0.577692613 | 0.066973203 |
| 2.32e-68 | 0.485891545 | 0.055924059 |
| 0.000238903 | 0.641407092 | 0.058740453 |
| 0.009725846 | 0.618639304 | -0.089082596 |
| 1.95e-83 | 0.215332023 | -0.006951015 |
| 0.017146442 | 0.656037415 | -0.134788353 |
| 2.96e-19 | 0.500359591 | 0.138832679 |
| 2.91e-13 | 0.653741032 | 0.043164565 |
| 6.66e-60 | 0.571461877 | 0.018794991 |
| 9.97e-17 | 0.248410977 | 0.059923902 |
| 5.63e-137 | 0.518117502 | -0.005587392 |
| 2.77e-23 | 0.770855991 | 0.122452073 |

| | | |
|-------------|-------------|--------------|
| 2.76e-38 | 0.640246837 | 0.066856911 |
| 0 | 0.77440972 | 0.04523264 |
| 0 | 0.612550111 | 0.001037403 |
| 5.69e-88 | 0.718673378 | 0.241269977 |
| 1.48e-05 | 0.553683964 | 0.034383787 |
| 1.67e-92 | 0.550920622 | -0.023178842 |
| 4.33e-39 | 0.66189647 | -0.014314248 |
| 1.21e-07 | 0.059445178 | 0.038108446 |
| 1.69e-11 | 0.620732525 | -0.087143677 |
| 4.99e-19 | 0.639273956 | 0.115811832 |
| 0.019144287 | 0.762346539 | 0.097282188 |
| 1.99e-68 | 0.540649906 | 0.064029885 |
| 1.45e-32 | 0.55795445 | 0.094571471 |
| 0.015021257 | 0.737364237 | 0.077405517 |
| 0.000413281 | 0.788304505 | 0.008530421 |
| 0.159402362 | 0.690413943 | 0.195793521 |
| 0.372126421 | 0.843292614 | 0.13560748 |
| 0.224973726 | 0.200926423 | 0.106006136 |
| 0.224973726 | 0.200926423 | 0.106006136 |
| 9.14e-09 | 0.829194684 | 0.057178242 |
| 2.85e-06 | 0.423543658 | 0.096929611 |
| 4.59e-10 | 0.599335718 | 0.08167089 |
| 3.11e-08 | 0.035926285 | -0.030328472 |
| 5.16e-50 | 0.061813863 | -0.040296709 |
| 0.037043485 | 0.510732323 | 0.059208172 |
| 3.11e-08 | 0.53875969 | 0.020675982 |
| 4.98e-05 | 0.435099159 | -0.013934689 |
| 1.47e-56 | 0.029756352 | -0.021610423 |
| 1.57e-05 | 0.411599151 | 0.045404377 |
| 1.1e-09 | 0.428181916 | 0.126393792 |
| 7.28e-09 | 0.59417664 | 0.050007411 |
| 4.45e-63 | 0.213423924 | 0.101135789 |
| 4.3e-25 | 0.676225663 | 0.023400459 |
| 2.37e-11 | 0.07749095 | -0.011768283 |
| 4.64e-39 | 0.497300684 | 0.188960798 |
| 0.000675069 | 0.274547179 | -0.113057784 |
| 0.001221327 | 0.604636635 | 0.044892253 |
| 0.000105595 | 0.483980995 | -0.069926621 |
| 1.77e-05 | 0.526928797 | 0.161472692 |
| 2.49e-42 | 0.632708156 | 0.165658594 |
| 1.58e-08 | 0.290179748 | -0.002761182 |
| 7.03e-10 | 0.309714689 | -0.012672261 |
| 0.382608523 | 0.394316436 | -0.068722298 |
| 4.36e-22 | 0.613615999 | 0.168179131 |

| | | |
|-------------|-------------|--------------|
| 3.94e-45 | 0.421838463 | 0.140393801 |
| 1.81e-20 | 0.534292362 | 0.032261429 |
| 1.4e-07 | 0.60717258 | 0.074572385 |
| 0.009754788 | 0.681443341 | 0.163202255 |
| 0.003313287 | 0.561682243 | -0.160936805 |
| 1.23e-16 | 0.326260063 | -0.074589085 |
| 3.6e-09 | 0.390909252 | 0.071234484 |
| 5.83e-16 | 0.756159122 | 0.01423337 |
| 4.21e-35 | 0.724863265 | 0.066786548 |
| 0.033107951 | 0.588333333 | 0.127531283 |
| 4.7e-15 | 0.705046511 | -0.007891388 |
| 9.97e-31 | 0.540971943 | -0.022823893 |
| 8.68e-13 | 0.43912446 | -0.010055468 |
| 8.54e-19 | 0.764780678 | 0.027986202 |
| 4.54e-25 | 0.241457583 | 0.138193143 |
| 2.17e-42 | 0.080989257 | 0.050855988 |
| 5.39e-18 | 0.243569469 | 0.002699695 |
| 8.9e-41 | 0.389160432 | 0.070698741 |
| 4.4e-09 | 0.549812351 | 0.09617458 |
| 1.32e-47 | 0.487232885 | 0.13993992 |
| 0.053070822 | 0.268143002 | 0.138492835 |
| 5.02e-46 | 0.339648651 | -0.084110358 |
| 7.95e-22 | 0.360542479 | 0.009923121 |
| 7.13e-25 | 0.410172562 | -0.186596979 |
| 2.42e-67 | 0.227783941 | 0.060288933 |
| 0.000109936 | 0.535811576 | -0.096229422 |
| 2.91e-14 | 0.471198157 | 0.121248815 |
| 4.85e-48 | 0.563680162 | -0.038079097 |
| 0.016094526 | 0.769023972 | 0.116199093 |
| 3.37e-36 | 0.436438624 | 0.038535185 |
| 0.001643967 | 0.869376988 | 0.090912502 |
| 4.25e-07 | 0.248854239 | 0.029030015 |
| 1.35e-16 | 0.665562392 | 0.067689165 |
| 4.21e-11 | 0.387157334 | -0.133272786 |
| 2.71e-22 | 0.442567302 | 0.035896967 |
| 0.002745871 | 0.471058914 | 0.116327206 |
| 1.11e-68 | 0.588329822 | 0.023595417 |
| 1.07e-23 | 0.663972852 | -0.01998907 |
| 0.001030013 | 0.431987604 | 0.064235291 |
| 0.001108019 | 0.183673469 | -0.010688758 |
| 2.85e-31 | 0.758110222 | 0.019796987 |
| 1.31e-48 | 0.249927542 | -0.00238782 |
| 3.57e-14 | 0.591774602 | 0.053929313 |
| 1.39e-70 | 0.118810859 | 0.00449285 |

| | | |
|-------------|-------------|--------------|
| 3.81e-120 | 0.354692968 | 0.015435852 |
| 0.095617167 | 0.664215481 | 0.110581716 |
| 1.52e-20 | 0.129176785 | 0.018469022 |
| 0.169087666 | 0.331760264 | 0.092742176 |
| 0.216652176 | 0.233328307 | 0.097975011 |
| 9.26e-119 | 0.192656309 | 0.070406413 |
| 3.55e-10 | 0.313891693 | 0.156136842 |
| 3.26e-16 | 0.307367379 | 0.077121345 |
| 5.77e-05 | 0.648144036 | -0.029767174 |
| 4.78e-11 | 0.788549258 | 0.314444572 |
| 5.38e-05 | 0.119680017 | -0.220063573 |
| 1.24e-200 | 0.029269599 | -0.038121273 |
| 2.73e-37 | 0.406965524 | -0.016924256 |
| 2.38e-07 | 0.492482609 | 0.011831407 |
| 1.93e-12 | 0.44074359 | 0.197347863 |
| 5.76e-16 | 0.668892131 | 0.036919796 |
| 2.22e-05 | 0.450905553 | 0.145139581 |
| 0.001062615 | 0.56993007 | 0.01537345 |
| 9.7e-07 | 0.427972232 | 0.037438393 |
| 1.11e-07 | 0.473034238 | 0.073971101 |
| 1.11e-52 | 0.566718256 | 0.006297727 |
| 2.07e-39 | 0.578642393 | 0.002664918 |
| 0.306101461 | 0.621778351 | -0.096882618 |
| 5.98e-11 | 0.048197029 | -0.009567741 |
| 8.81e-12 | 0.577831946 | -0.036395864 |
| 9.49e-14 | 0.606835814 | 0.006521866 |
| 3.14e-11 | 0.530135504 | 0.197880343 |
| 5.73e-09 | 0.571845245 | 0.177900323 |
| 3.83e-15 | 0.527632676 | 0.044186156 |
| 6.97e-06 | 0.680045229 | 0.070829942 |
| 2.78e-44 | 0.554282298 | 0.079276039 |
| 0.001322903 | 0.616646044 | 0.033148438 |
| 6.32e-45 | 0.700070596 | 0.085910183 |
| 9.38e-10 | 0.721426789 | 0.018786587 |
| 0.063955775 | 0.718117346 | 0.103676647 |
| 4.73e-161 | 0.653467942 | 0.079348476 |
| 4.49e-44 | 0.663224612 | 0.006330244 |
| 3.25e-17 | 0.299400083 | 0.158076096 |
| 5.64e-115 | 0.318346256 | 0.060145832 |
| 4.32e-09 | 0.630521718 | 0.114043856 |
| 5.23e-63 | 0.484315516 | 0.011753599 |
| 1.58e-174 | 0.30021645 | -0.075189018 |
| 7.14e-18 | 0.468238266 | 0.004717364 |
| 6.78e-14 | 0.018891837 | 0.002767147 |

| | | |
|-------------|-------------|--------------|
| 7.68e-170 | 0.162537742 | 0.017549545 |
| 0.000684041 | 0.31627864 | 0.020720805 |
| 2.74e-16 | 0.638133778 | -0.030393217 |
| 4.73e-37 | 0.263405643 | -0.004570518 |
| 6.74e-07 | 0.540508358 | 0.116271461 |
| 9.84e-24 | 0.557149529 | 0.130931925 |
| 7.32e-69 | 0.679820086 | 0.031053296 |
| 1.38e-119 | 0.314886727 | 0.009879708 |
| 9.13e-52 | 0.152626673 | 0.016741418 |
| 1.05e-11 | 0.330272727 | 0.106193246 |
| 0.008587344 | 0.527327131 | 0.027237256 |
| 0.044192656 | 0.302020761 | -0.112186981 |
| 3.2e-58 | 0.303896537 | 0.024206103 |
| 1.86e-06 | 0.893265848 | 0.074605147 |
| 1.29e-62 | 0.440847729 | 0.01463902 |
| 1.95e-12 | 0.628087723 | 0.113260974 |
| 9.67e-14 | 0.025062557 | -0.028432507 |
| 0.015995796 | 0.324792293 | 0.105680268 |
| 6.05e-05 | 0.381160841 | -0.037420298 |
| 3.13e-12 | 0.56780221 | 0.263426977 |
| 5.61e-31 | 0.672056973 | 0.035184708 |
| 9.88e-09 | 0.63656057 | 0.12344397 |
| 0.27913547 | 0.768758569 | -0.089286757 |
| 9.55e-09 | 0.619281046 | 0.032490307 |
| 6.53e-05 | 0.506003537 | 0.026919871 |
| 5.39e-177 | 0.351108162 | -0.050845774 |
| 2.24e-68 | 0.15423039 | 0.043390578 |
| 3.18e-08 | 0.588329901 | 0.048974458 |
| 7.64e-113 | 0.532261391 | 0.050151989 |
| 1.39e-107 | 0.657739562 | 0.131288603 |
| 2,00E-51 | 0.658199703 | 0.03284249 |
| 1.98e-34 | 0.794455678 | 0.073542288 |
| 3.03e-59 | 0.835045231 | 0.068922341 |
| 5.65e-55 | 0.555313606 | 0.045241286 |
| 0.105341536 | 0.678023115 | -0.089638888 |
| 6.49e-14 | 0.287159643 | 0.048961607 |
| 1.9e-22 | 0.575585321 | 0.00977014 |
| 8.39e-44 | 0.616692465 | 0.027573242 |
| 8.83e-26 | 0.531736121 | 0.008757578 |
| 1.26e-65 | 0.56848335 | 0.024177079 |
| 3.51e-83 | 0.646371151 | 0.002859742 |
| 6.61e-31 | 0.487718179 | 0.115029696 |
| 3.62e-46 | 0.64324582 | 0.006712425 |
| 6.71e-15 | 0.77908408 | 0.087171028 |

| | | |
|-------------|-------------|--------------|
| 1.36e-24 | 0.512984541 | 0.120429038 |
| 9.09e-11 | 0.319452137 | 0.018422433 |
| 1.27e-13 | 0.624194053 | -0.039314844 |
| 3.79e-14 | 0.729613 | -0.013297833 |
| 2.96e-41 | 0.687648794 | -0.008087581 |
| 0.132189902 | 0.199440539 | 0.070368665 |
| 0.00055909 | 0.519554677 | 0.025729605 |
| 8.44e-21 | 0.707666406 | -0.025896112 |
| 2.87e-303 | 0.741367334 | 0.105825439 |
| 0 | 0.845664263 | 0.111669942 |
| 3.73e-15 | 0.662643915 | 0.026563012 |
| 1.63e-23 | 0.603698906 | 0.043671979 |
| 4.8e-19 | 0.782993589 | 0.02634456 |
| 2.02e-25 | 0.627613342 | 0.054471693 |
| 5,00E-28 | 0.123813931 | -0.101195373 |
| 1.36e-160 | 0.502505648 | -0.017850989 |
| 2.63e-35 | 0.715045609 | 0.009637413 |
| 9.42e-28 | 0.477550603 | 0.006441186 |
| 2.71e-107 | 0.598973251 | -0.001409165 |
| 7.61e-34 | 0.412661932 | 0.021266306 |
| 2.63e-53 | 0.198457693 | 0.006252028 |
| 2.61e-107 | 0.691676474 | 0.057508309 |
| 0.000336162 | 0.077676248 | -0.005313324 |
| 2.02e-213 | 0.729744777 | 0.152446991 |
| 0.00740517 | 0.790268456 | 0.103577617 |
| 2,00E-17 | 0.398368125 | 0.081107794 |
| 2.32e-31 | 0.43381328 | 0.129686714 |
| 0.001710402 | 0.414805692 | 0.041800406 |
| 1.92e-10 | 0.193990989 | -0.010451246 |
| 0.012545266 | 0.663224278 | 0.020066202 |
| 7.9e-06 | 0.540337415 | -0.045570927 |
| 1.45e-50 | 0.446462452 | 0.028373647 |
| 4.9e-48 | 0.43736471 | 0.045878696 |
| 6.9e-31 | 0.310301789 | 0.159716543 |
| 8.73e-09 | 0.587063104 | 0.012234398 |
| 2.81e-47 | 0.020543902 | -0.010727088 |
| 4.89e-07 | 0.59486169 | 0.060443399 |
| 0.182514146 | 0.087260683 | -0.172988633 |
| 2.48e-06 | 0.787455784 | 0.026410973 |
| 2.53e-10 | 0.533163993 | 0.102845044 |
| 9.54e-14 | 0.098687672 | 0.056096599 |
| 9.91e-14 | 0.27689993 | -0.095936069 |
| 2.65e-10 | 0.438615258 | -0.087851334 |
| 9.09e-15 | 0.096295561 | -0.007923623 |

| | | |
|-------------|-------------|--------------|
| 8.87e-85 | 0.608947565 | 0.047923401 |
| 1,00E-198 | 0.321016792 | 0.004088794 |
| 8.18e-82 | 0.329054229 | -0.03901978 |
| 8.33e-179 | 0.522375696 | 0.060844166 |
| 2.67e-06 | 0.533386401 | -0.009204547 |
| 3.37e-05 | 0.519032815 | 0.073454075 |
| 6.02e-30 | 0.846288837 | 0.112893775 |
| 2.68e-16 | 0.642652802 | 0.027052874 |
| 4.38e-08 | 0.564574454 | -0.003474857 |
| 5.2e-15 | 0.630543832 | -0.076648998 |
| 0.042132771 | 0.564365338 | 0.06924527 |
| 1.43e-05 | 0.537157384 | -0.051630773 |
| 4.92e-05 | 0.048 | 0.028313647 |
| 2.42e-24 | 0.530651057 | 0.077306069 |
| 2.42e-24 | 0.530651057 | 0.077306069 |
| 2.69e-24 | 0.50970893 | -0.088088421 |
| 3.03e-05 | 0.539320629 | 0.05625068 |
| 5.45e-14 | 0.327594656 | 0.067720048 |
| 3.29e-39 | 0.022069674 | 0.004394473 |
| 1.78e-06 | 0.609427767 | 0.034417232 |
| 2.72e-05 | 0.587497294 | 0.036417483 |
| 0.307269042 | 0.660202203 | -0.062434998 |
| 2.98e-11 | 0.811489734 | -0.026732482 |
| 5.57e-19 | 0.073337063 | -0.026229246 |
| 0.357420565 | 0.548513802 | -0.160209328 |
| 8.23e-11 | 0.70103751 | 0.155638397 |
| 0.266813177 | 0.422248819 | 0.260223927 |
| 1.02e-09 | 0.647657919 | 0.002661334 |
| 3.14e-09 | 0.206885714 | -0.024918339 |
| 1.07e-12 | 0.56105773 | 0.162980299 |
| 5.01e-92 | 0.514491125 | 0.033738669 |
| 2.05e-08 | 0.552804906 | 0.067288593 |
| 1.1e-36 | 0.59891447 | -0.006898008 |
| 2.51e-78 | 0.227868518 | 0.06084949 |
| 2.23e-29 | 0.704985544 | 0.091689392 |
| 3.94e-31 | 0.688606893 | 0.005679908 |
| 2.12e-10 | 0.461739906 | -0.033081387 |
| 0.000200733 | 0.211257858 | 0.08924049 |
| 6.4e-11 | 0.121113308 | 0.030563704 |
| 4.48e-36 | 0.521905533 | 0.010011453 |
| 1.08e-33 | 0.500909322 | 0.194144851 |
| 3.5e-58 | 0.390241577 | -0.009014329 |
| 1.62e-24 | 0.514557636 | 0.080514684 |
| 6.43e-05 | 0.743154759 | 0.057933338 |

| | | |
|-------------|-------------|--------------|
| 1.42e-52 | 0.02632339 | 0.004602105 |
| 3.74e-35 | 0.610822372 | 0.041883548 |
| 0.002121858 | 0.450488431 | 0.03970849 |
| 1.88e-24 | 0.431918103 | 0.233802009 |
| 0.366748364 | 0.282845057 | -0.097120871 |
| 0.000326063 | 0.639750498 | 0.06139814 |
| 0.005092103 | 0.270299339 | 0.195491337 |
| 0.005853574 | 0.267964083 | 0.192631139 |
| 2.04e-05 | 0.040867176 | 0.023032956 |
| 5.76e-05 | 0.396717583 | -0.082129606 |
| 4.82e-05 | 0.712408771 | -0.043145627 |
| 1.05e-06 | 0.431542943 | -0.057593725 |
| 0.392916392 | 0.242798529 | -0.11212034 |
| 0.000100745 | 0.838701105 | 0.035108106 |
| 5.12e-141 | 0.644368838 | 0.017647956 |
| 4.64e-06 | 0.366353555 | 0.051207075 |
| 1.18e-59 | 0.200657895 | -0.032662848 |
| 9.4e-73 | 0.460834225 | 0.076064862 |
| 5.72e-12 | 0.248279515 | 0.072027307 |
| 1.52e-13 | 0.325850414 | 0.126170107 |
| 2.05e-116 | 0.564558356 | 0.037526417 |
| 1.93e-34 | 0.593175781 | 0.037762835 |
| 1.41e-11 | 0.161786654 | -0.01177834 |
| 4.32e-22 | 0.19751879 | -0.000610808 |
| 1.06e-25 | 0.196393615 | -0.179728729 |
| 7.27e-07 | 0.155919528 | -0.009677819 |
| 0.002390972 | 0.455473281 | 0.05878794 |
| 0.000558918 | 0.199709302 | -0.209492097 |
| 0.00016369 | 0.476348364 | 0.11123537 |
| 7.24e-13 | 0.347549148 | -0.030270718 |
| 5.51e-31 | 0.513942241 | 0.078049081 |
| 0.061376448 | 0.701628562 | 0.098540245 |
| 0.037346731 | 0.740808824 | 0.005125498 |
| 6.84e-26 | 0.040936886 | 0.023929294 |
| 0.251848663 | 0.216226214 | 0.166528125 |
| 0.001066893 | 0.613041218 | 0.202824893 |
| 1.36e-151 | 0.538985323 | -0.014603005 |
| 2.03e-12 | 0.320234275 | 0.137004235 |
| 1.99e-09 | 0.580128356 | -0.01371807 |
| 4.47e-09 | 0.592109461 | 0.006400614 |
| 0.001600919 | 0.119363276 | 0.10186874 |
| 3.73e-21 | 0.60994044 | -0.023615659 |
| 6.09e-107 | 0.582925861 | 0.039383354 |
| 5.97e-11 | 0.386552104 | 0.014507358 |

| | | |
|-------------|-------------|--------------|
| 3.43e-25 | 0.667556808 | 0.110575161 |
| 1.31e-08 | 0.645542911 | 0.048355841 |
| 1.23e-19 | 0.063412546 | 0.029352355 |
| 3.43e-13 | 0.49351471 | 0.023591135 |
| 4.06e-11 | 0.686027815 | 0.044335871 |
| 1.62e-38 | 0.21516121 | 0.099737767 |
| 1.53e-11 | 0.211849802 | 0.040699897 |
| 8.78e-46 | 0.468615786 | -0.019657258 |
| 0.013597025 | 0.566810012 | -0.077603008 |
| 3.7e-21 | 0.459530545 | -0.006903199 |
| 8.12e-47 | 0.029407072 | 0.011259391 |
| 3.16e-11 | 0.586044713 | 0.10552765 |
| 1.11e-10 | 0.830574992 | 0.055451797 |
| 1.81e-24 | 0.674886878 | 0.191455 |
| 2.21e-33 | 0.574277014 | 0.236500966 |
| 5.83e-32 | 0.027674178 | -0.156096642 |
| 3.71e-28 | 0.448585703 | -0.00345927 |
| 1.92e-17 | 0.115995116 | 0.025717338 |
| 1.48e-07 | 0.859044864 | 0.112436489 |
| 8.64e-22 | 0.697055477 | 0.088111969 |
| 0.003281874 | 0.786918436 | 0.042576414 |
| 0.250835776 | 0.140916691 | 0.089342968 |
| 0.001293989 | 0.600319882 | 0.087499369 |
| 1.46e-95 | 0.678300726 | 0.073212681 |
| 4.2e-37 | 0.044227994 | 0.014908831 |
| 6.23e-06 | 0.623240714 | 0.084743025 |
| 4.51e-49 | 0.429625241 | -0.084718127 |
| 1.21e-117 | 0.374491365 | 0.100259922 |
| 1.19e-133 | 0.604487436 | 0.018794871 |
| 0.112572266 | 0.652302632 | -0.218181239 |
| 2.34e-17 | 0.75434291 | 0.188904302 |
| 0.006639739 | 0.662666061 | 0.034481191 |
| 1.56e-06 | 0.306200717 | -0.099722721 |
| 3.5e-05 | 0.137243646 | -0.000459668 |
| 2.89e-65 | 0.56920663 | 0.067300696 |
| 0.222148969 | 0.524896732 | 0.18705292 |
| 0.045127196 | 0.728635057 | 0.177091599 |
| 5.16e-40 | 0.053371779 | -0.03064602 |
| 1.71e-11 | 0.217601597 | 0.028980301 |
| 4.97e-10 | 0.583069569 | 0.19100311 |
| 0.00080211 | 0.540086367 | 0.042500039 |
| 6.8e-05 | 0.396832043 | -0.104578943 |
| 7.49e-29 | 0.706339737 | 0.114752118 |
| 6.99e-26 | 0.694458647 | 0.009059226 |

| | | |
|-------------|-------------|--------------|
| 3.36e-11 | 0.630883963 | 0.103585272 |
| 1.59e-18 | 0.611071721 | 0.11990194 |
| 1.59e-18 | 0.611071721 | 0.11990194 |
| 3.3e-55 | 0.597308416 | 0.002586551 |
| 2.66e-97 | 0.589071304 | 0.07305575 |
| 4.11e-35 | 0.284644827 | -0.113742972 |
| 2.59e-150 | 0.384113428 | 0.043624641 |
| 3.84e-26 | 0.440090293 | 0.02529038 |
| 5.3e-23 | 0.647179156 | 0.051454787 |
| 8.6e-12 | 0.346728835 | -0.032643686 |
| 5.92e-06 | 0.731608158 | 0.13751077 |
| 6.11e-19 | 0.715733357 | 0.081888976 |
| 0.045180648 | 0.65210356 | 0.13914607 |
| 1.91e-34 | 0.649768863 | 0.083853404 |
| 0.000105483 | 0.289216144 | -0.037283164 |
| 1.46e-11 | 0.547906074 | -0.112066728 |
| 1.01e-08 | 0.497301166 | -0.009314977 |
| 1.02e-23 | 0.063119838 | 0.015252195 |
| 4.33e-34 | 0.226474446 | -0.033797997 |
| 3.87e-19 | 0.568595129 | 0.033636995 |
| 9.01e-10 | 0.531309977 | 0.009948969 |
| 0.001279548 | 0.503997349 | -0.068861253 |
| 1.41e-52 | 0.668323347 | 0.020851347 |
| 3.13e-208 | 0.61858548 | 0.070870268 |
| 4.44e-53 | 0.675373518 | 0.250529634 |
| 1.93e-54 | 0.562131673 | 0.213303102 |
| 2.76e-285 | 0.014615948 | 0.007770037 |
| 0.11323592 | 0.335035988 | 0.128037564 |
| 4.21e-11 | 0.337059574 | -0.033737405 |
| 1.04e-12 | 0.639038356 | 0.090090219 |
| 3.8e-09 | 0.040322581 | 0.001463259 |
| 6.82e-16 | 0.076753476 | -0.004713953 |
| 1.78e-25 | 0.370068518 | -0.079685746 |
| 0.369115342 | 0.543256161 | 0.083498671 |
| 5.7e-26 | 0.656197201 | 0.028944365 |
| 0.000958445 | 0.627505833 | 0.066905284 |
| 0.151610405 | 0.616077337 | 0.139421184 |
| 2.89e-11 | 0.523971039 | 0.020788664 |
| 2.77e-10 | 0.680656607 | 0.099676824 |
| 1.38e-23 | 0.062369233 | -0.056834063 |
| 1.25e-18 | 0.432785037 | 0.092920033 |
| 0.026283345 | 0.503933747 | 0.00296749 |
| 1.8e-06 | 0.436068376 | 0.014004641 |
| 1.51e-13 | 0.224126149 | 0.053997921 |

| | | |
|-------------|-------------|--------------|
| 2.52e-20 | 0.025613845 | 0.00087089 |
| 3.41e-18 | 0.381523305 | 0.061707456 |
| 0.01088502 | 0.305058146 | -0.118643153 |
| 9.28e-50 | 0.36006734 | 0.116302703 |
| 3.71e-125 | 0.50355133 | 0.027472983 |
| 0.002777401 | 0.821514328 | 0.022428337 |
| 3.99e-11 | 0.744012645 | 0.077092963 |
| 0.17358919 | 0.631249181 | 0.125724837 |
| 3.99e-07 | 0.213243369 | -0.116382903 |
| 1.5e-10 | 0.179112535 | -0.017426299 |
| 2.31e-05 | 0.518687451 | -0.019481021 |
| 2.14e-13 | 0.575088769 | 0.099937693 |
| 1.61e-68 | 0.528664682 | 0.136451682 |
| 3.2e-16 | 0.094161608 | -0.008421932 |
| 6.23e-08 | 0.5682082 | -0.047204422 |
| 2.85e-08 | 0.444644308 | 0.144254884 |
| 2.09e-11 | 0.579400465 | 0.001374053 |
| 2.24e-101 | 0.027915633 | 0.001908213 |
| 1.23e-06 | 0.765839041 | 0.016420436 |
| 3.06e-11 | 0.265850945 | 0.16278077 |
| 3.45e-58 | 0.753848116 | 0.056156639 |
| 1.44e-79 | 0.609738667 | 0.03924569 |
| 4.19e-58 | 0.670539138 | 0.037824149 |
| 3.37e-18 | 0.274153653 | 0.029845989 |
| 1.29e-71 | 0.092145444 | 0.014565502 |
| 1.93e-06 | 0.403092026 | -0.069269287 |
| 8.18e-77 | 0.758099184 | 0.061122867 |
| 0.000504424 | 0.550242242 | 0.232581733 |
| 3.62e-19 | 0.599985393 | 0.007914139 |
| 0.035182807 | 0.556162166 | 0.00451197 |
| 1.18e-22 | 0.704144369 | 0.047686546 |
| 1.92e-18 | 0.691224936 | 0.11806866 |
| 4.59e-149 | 0.612276763 | 0.042635323 |
| 0.000718367 | 0.889674606 | 0.093598466 |
| 7.48e-177 | 0.353911994 | 0.092814421 |
| 6.66e-12 | 0.131329722 | 0.037570094 |
| 1.2e-08 | 0.617869911 | -0.047379517 |
| 1.02e-10 | 0.384517783 | 0.077673459 |
| 3.26e-37 | 0.616906177 | -0.0079217 |
| 1.82e-75 | 0.180976674 | -0.009331862 |
| 2.44e-13 | 0.725941148 | 0.052873163 |
| 1.25e-15 | 0.363762691 | 0.00280753 |
| 3.29e-13 | 0.691278789 | 0.000360249 |
| 9.79e-25 | 0.178379114 | 0.075374843 |

| | | |
|-------------|-------------|--------------|
| 2.91e-40 | 0.33120504 | 0.08723523 |
| 0.353475711 | 0.619415424 | 0.150464839 |
| 0.000266731 | 0.711305416 | 0.047891869 |
| 8.18e-10 | 0.106269687 | -0.027106137 |
| 6.07e-08 | 0.429969672 | 0.235435989 |
| 6.27e-16 | 0.411502324 | 0.045417986 |
| 0.006743796 | 0.34029428 | 0.13790129 |
| 2.14e-06 | 0.317711106 | 0.147178296 |
| 0.000438921 | 0.638164377 | 0.055435911 |
| 4.33e-111 | 0.697638744 | -0.024066651 |
| 1.55e-47 | 0.07579997 | -0.005170178 |
| 1.79e-33 | 0.525533163 | 0.005023337 |
| 8.25e-07 | 0.116474784 | 0.083481644 |
| 9.7e-29 | 0.682823318 | -0.00600715 |
| 3.74e-06 | 0.403599663 | -0.051322756 |
| 0.018515693 | 0.731215477 | 0.08573106 |
| 9.15e-22 | 0.572060538 | 0.059274635 |
| 1.07e-10 | 0.257842916 | 0.088550441 |
| 0.000169585 | 0.596556747 | 0.024103818 |
| 1.37e-06 | 0.817301369 | 0.102400153 |
| 1.37e-06 | 0.817301369 | 0.102400153 |
| 0.053455577 | 0.641953223 | 0.124931131 |
| 0.003485143 | 0.756899399 | 0.018762419 |
| 0.000583458 | 0.586822018 | 0.282468574 |
| 0.003357364 | 0.574127473 | -0.048889931 |
| 1.49e-45 | 0.073531695 | -0.002424205 |
| 0.000149143 | 0.412225958 | 0.142480277 |
| 4.58e-24 | 0.429569485 | -0.005444539 |
| 7.96e-32 | 0.559351595 | 0.042588344 |
| 3.22e-30 | 0.421128598 | -0.016526033 |
| 4.74e-88 | 0.545450095 | 0.047360427 |
| 3.27e-17 | 0.344735241 | -0.000756436 |
| 1.94e-41 | 0.442728379 | 0.068108097 |
| 1.74e-17 | 0.410279043 | 0.05823705 |
| 3.69e-93 | 0.278422268 | 0.020542012 |
| 0.000955051 | 0.594348801 | 0.0187232 |
| 0.111811361 | 0.245929654 | 0.151663111 |
| 5.67e-197 | 0.335121653 | -0.143872687 |
| 0.000181703 | 0.478291496 | 0.112300963 |
| 0.070537341 | 0.394599785 | 0.111616558 |
| 1.94e-19 | 0.696692792 | 0.032066613 |
| 4.73e-50 | 0.131150357 | 0.049747993 |
| 1.24e-09 | 0.237605848 | 0.078758408 |
| 0.000846807 | 0.617453707 | 0.0205502 |

| | | |
|-------------|-------------|--------------|
| 1.16e-15 | 0.591058369 | 0.037452709 |
| 1.96e-83 | 0.161495915 | 0.002943914 |
| 1.7e-09 | 0.264471004 | 0.013781975 |
| 1.79e-14 | 0.632615037 | 0.017381783 |
| 4.31e-08 | 0.23338708 | 0.055499745 |
| 2.05e-163 | 0.504006168 | 0.180960218 |
| 0.006239011 | 0.20381208 | 0.099845864 |
| 4.63e-35 | 0.742611669 | 0.06310463 |
| 7.74e-11 | 0.612223125 | 0.065965329 |
| 1.02e-06 | 0.81477617 | 0.004646269 |
| 8.46e-11 | 0.796574739 | -0.001333215 |
| 0.004983242 | 0.431206825 | -0.195459522 |
| 0.004983242 | 0.431206825 | -0.195459522 |
| 6.11e-16 | 0.103004145 | 0.056783613 |
| 3.1e-09 | 0.041437896 | 0.024125669 |
| 2.82e-13 | 0.886065968 | 0.037886181 |
| 3.39e-29 | 0.381394883 | -0.10607467 |
| 0.000327212 | 0.356733367 | 0.03706111 |
| 2.84e-15 | 0.802846208 | 0.040015914 |
| 1.91e-14 | 0.515293101 | 0.010657173 |
| 2.84e-35 | 0.621467456 | 0.025771794 |
| 4.28e-07 | 0.636024141 | -0.00708207 |
| 2.27e-26 | 0.671644793 | 0.109769472 |
| 2.2e-06 | 0.462053496 | 0.069349827 |
| 1.35e-12 | 0.113278193 | -0.018658927 |
| 5.92e-87 | 0.146955585 | -0.02517725 |
| 1.07e-13 | 0.662353404 | 0.070773089 |
| 1.16e-26 | 0.22136257 | 0.002855968 |
| 1.42e-18 | 0.328080511 | -0.00630616 |
| 6.08e-15 | 0.477151502 | 0.029461545 |
| 0.003717372 | 0.663419411 | 0.139243775 |
| 4.59e-06 | 0.352642255 | 0.099912607 |
| 4.65e-16 | 0.56879422 | 0.068534219 |
| 2.29e-25 | 0.690487296 | 0.034143765 |
| 5.18e-10 | 0.238910599 | 0.125516805 |
| 6.97e-15 | 0.49964142 | 0.082326158 |
| 1.74e-98 | 0.820941877 | 0.199363377 |
| 4.97e-95 | 0.834793535 | 0.192147971 |
| 0.006398562 | 0.312603648 | 0.013224766 |
| 1.77e-16 | 0.418962359 | 0.114843957 |
| 2.17e-145 | 0.538777373 | 0.071694449 |
| 2.19e-26 | 0.716924688 | 0.073993557 |
| 2.86e-58 | 0.548434406 | 0.042643642 |
| 1.79e-05 | 0.536283822 | 0.14598137 |

| | | |
|-------------|-------------|--------------|
| 0.002446621 | 0.562623728 | 0.194241555 |
| 0.07875449 | 0.715701632 | 0.132831799 |
| 0.045577491 | 0.773721909 | 0.092038776 |
| 3.52e-269 | 0.869404649 | 0.059322105 |
| 1.05e-59 | 0.309295265 | -0.004531531 |
| 7.18e-05 | 0.539232064 | -0.074126125 |
| 8.33e-07 | 0.666827948 | -0.001616677 |
| 1.95e-41 | 0.401784221 | -0.168713608 |
| 0.000306239 | 0.546184942 | 0.188967023 |
| 6.57e-29 | 0.398479944 | 0.150098063 |
| 1.51e-18 | 0.64790137 | 0.059927706 |
| 1.46e-10 | 0.499436249 | 0.058503157 |
| 9.25e-10 | 0.325402804 | 0.029795829 |
| 1.66e-06 | 0.573082578 | 0.225743205 |
| 0.013197378 | 0.611037436 | 0.009737407 |
| 1.7e-11 | 0.472914259 | -0.071527938 |
| 2.3e-38 | 0.56687457 | 0.007689105 |
| 1.23e-40 | 0.478039975 | 0.002337716 |
| 9.62e-13 | 0.608384115 | 0.081903246 |
| 2.49e-17 | 0.08359847 | 0.028943447 |
| 0.041348308 | 0.849549962 | 0.096544472 |
| 0.290692252 | 0.383398427 | -0.164560643 |
| 2.74e-19 | 0.723367904 | 0.095576656 |
| 0.000169164 | 0.703856383 | 0.135859678 |
| 7.81e-17 | 0.325957022 | 0.076141029 |
| 2.85e-05 | 0.242199553 | -0.077506798 |
| 4.17e-12 | 0.606973995 | 0.160419475 |
| 4.43e-35 | 0.256754089 | -0.112743115 |
| 2.46e-25 | 0.599552288 | 0.002045427 |
| 2.89e-08 | 0.578793705 | -0.008179946 |
| 2.41e-05 | 0.582552713 | -0.04727788 |
| 2.41e-14 | 0.17877524 | 0.03428189 |
| 7.12e-11 | 0.430642627 | 0.031363668 |
| 0.015481793 | 0.677314815 | 0.054139229 |
| 1.15e-09 | 0.770137171 | 0.107773439 |
| 3.42e-30 | 0.404611528 | -0.017876847 |
| 2.11e-08 | 0.764225327 | 0.126425331 |
| 4.71e-17 | 0.51556309 | 0.021882049 |
| 7.59e-55 | 0.585497302 | 0.21919464 |
| 7.34e-06 | 0.789260558 | 0.011919728 |
| 2.38e-08 | 0.661817792 | 0.303868625 |
| 0.000134027 | 0.670984848 | 0.102667573 |
| 2.03e-13 | 0.789507151 | -0.008557434 |
| 0.0076555 | 0.790360008 | 0.128436912 |

| | | |
|-------------|-------------|--------------|
| 9.3e-07 | 0.47864286 | 0.030610361 |
| 0.191887326 | 0.139051957 | 0.111276817 |
| 4.2e-07 | 0.764303539 | 0.037118817 |
| 1.37e-22 | 0.743312618 | 0.11802232 |
| 1.13e-17 | 0.627463182 | 0.032464158 |
| 1.74e-59 | 0.417204464 | 0.076835347 |
| 8.24e-15 | 0.346219398 | -0.023332547 |
| 4.8e-08 | 0.44389326 | 0.14145088 |
| 2.14e-18 | 0.714160729 | 0.067140553 |
| 1.41e-23 | 0.917371776 | 0.054230026 |
| 9.81e-60 | 0.155390614 | 0.030662762 |
| 1.12e-12 | 0.626251419 | -0.045156815 |
| 9.58e-40 | 0.518776434 | -0.000919011 |
| 1.25e-39 | 0.817417795 | 0.041211771 |
| 0.253660056 | 0.553519959 | -0.151603479 |
| 0.060615304 | 0.757225756 | -0.144724657 |
| 0.206521973 | 0.714360201 | -0.14042208 |
| 5.41e-58 | 0.191588749 | 0.07407093 |
| 2.23e-08 | 0.325954661 | 0.047064166 |
| 2.33e-30 | 0.038997299 | -0.056344184 |
| 0.000127609 | 0.627336385 | -0.081333754 |
| 1.24e-23 | 0.043505177 | -0.059254741 |
| 6.81e-06 | 0.589106695 | -0.02592072 |
| 1.51e-14 | 0.070306028 | -0.019646376 |
| 0.002478574 | 0.171511628 | 0.023082043 |
| 0.000100641 | 0.695787116 | 0.273080416 |
| 4.61e-15 | 0.081708604 | 0.04885388 |
| 9.03e-20 | 0.15193763 | 0.006671179 |
| 5.98e-11 | 0.293401235 | 0.04327556 |
| 5.93e-18 | 0.683362631 | 0.017863347 |
| 6.56e-40 | 0.783855467 | 0.17220274 |
| 1.23e-158 | 0.389566294 | 0.240400459 |
| 2.02e-47 | 0.027485376 | 0.010134786 |
| 2.02e-47 | 0.027485376 | 0.010134786 |
| 0.09617313 | 0.508375361 | 0.096476817 |
| 2.63e-06 | 0.794435453 | 0.028819586 |
| 0.000345657 | 0.13326864 | 0.109023168 |
| 9.63e-12 | 0.188239485 | 0.080941113 |
| 4.67e-07 | 0.211615696 | 0.020653391 |
| 0.000224998 | 0.247699148 | -0.124816245 |
| 3.22e-30 | 0.432167788 | 0.102630948 |
| 1.48e-09 | 0.5739248 | 0.00502042 |
| 0.016279378 | 0.4525 | -0.038045607 |
| 0.001164541 | 0.697038507 | 0.095052745 |

| | | |
|-------------|-------------|--------------|
| 1.24e-65 | 0.61914184 | 0.075003694 |
| 1.75e-13 | 0.864417871 | -0.000668508 |
| 7.3e-05 | 0.6149448 | 0.074579061 |
| 4.62e-12 | 0.695986909 | 0.05207662 |
| 0.000855859 | 0.670489558 | 0.004024008 |
| 0.065623556 | 0 | -0.064710395 |
| 0.0160658 | 0.296294719 | -0.133315753 |
| 1.02e-23 | 0.829249773 | 0.084669437 |
| 2.59e-06 | 0.774932619 | 0.022825508 |
| 6,00E-12 | 0.362209476 | 0.068835537 |
| 5.9e-50 | 0.576371394 | 0.023563521 |
| 0.065470472 | 0.928690893 | 0.069687197 |
| 0.065470472 | 0.928690893 | 0.069687197 |
| 3.71e-27 | 0.561890244 | 0.077732473 |
| 0.024728811 | 0.745944019 | -0.053163124 |
| 4.48e-05 | 0.458101587 | 0.014468252 |
| 1.45e-06 | 0.361760761 | 0.155590325 |
| 3.92e-10 | 0.495294198 | 0.050391881 |
| 0.205978815 | 0.795146124 | -0.096325872 |
| 1.37e-19 | 0.228662859 | -0.045043163 |
| 8.18e-26 | 0.710606623 | 0.086243439 |
| 6.76e-09 | 0.494620987 | 0.165001783 |
| 2.15e-21 | 0.200329721 | 0.056389688 |
| 5.06e-05 | 0.34463672 | 0.090600111 |
| 0.001384395 | 0.602386005 | 0.14296772 |
| 6.35e-21 | 0.561327876 | 0.023143321 |
| 3.99e-08 | 0.128366807 | 0.003431991 |
| 0.000464005 | 0.676237481 | 0.083941902 |
| 3.08e-39 | 0.623823524 | -0.000217892 |
| 0.068505164 | 0.429618983 | 0.217615982 |
| 1,00E-28 | 0.488891454 | 0.098855161 |
| 0 | 0.792293143 | 0.114420207 |
| 4.14e-99 | 0.640126443 | 0.034160489 |
| 3.15e-05 | 0.527418021 | -0.026506033 |
| 7.36e-06 | 0.652346179 | 0.030575892 |
| 7.82e-59 | 0.626102502 | 0.029239127 |
| 0.077708346 | 0.592770069 | 0.115057695 |
| 0.000126759 | 0.547011705 | 0.013007418 |
| 0.00016528 | 0.580137233 | -0.028124536 |
| 1.69e-17 | 0.044644849 | -0.010744554 |
| 2.2e-20 | 0.419673632 | -0.022210612 |
| 0.008420172 | 0.242330085 | 0.138444312 |
| 8.75e-26 | 0.62160145 | -0.021297328 |
| 8.88e-06 | 0.636175096 | 0.0491015 |

| | | |
|-------------|-------------|--------------|
| 1.18e-11 | 0.53641553 | 0.046875509 |
| 2.68e-11 | 0.574196669 | 0.060420133 |
| 0.000233598 | 0.72555889 | -0.007196572 |
| 4.17e-10 | 0.607555637 | 0.028439778 |
| 0.000119357 | 0.425660397 | 0.055650309 |
| 3.28e-09 | 0.255041131 | 0.046448716 |
| 3.02e-16 | 0.717555587 | 0.043297259 |
| 3.9e-22 | 0.084983029 | 0.018200572 |
| 1.25e-47 | 0.522222222 | 0.036708139 |
| 0.027852374 | 0.778582529 | 0.092952187 |
| 6,00E-06 | 0.640197946 | 0.051063732 |
| 9.82e-09 | 0.861826149 | 0.036067932 |
| 7.69e-264 | 0.55820756 | -0.017130813 |
| 1.04e-10 | 0.080761301 | 0.002716187 |
| 0.000809947 | 0.856321839 | 0.152225169 |
| 1.14e-12 | 0.358210181 | 0.250563122 |
| 6.41e-35 | 0.664427352 | 0.005577978 |
| 9.65e-07 | 0.617811159 | 0.001399729 |
| 8.02e-16 | 0.139828274 | 0.046783791 |
| 3.47e-120 | 0.466335692 | -0.022920686 |
| 2.11e-13 | 0.416465094 | 0.035709442 |
| 0.143883296 | 0.573332789 | -0.19718899 |
| 1.23e-16 | 0.373515404 | 0.26890233 |
| 2.83e-20 | 0.389894437 | 0.215069806 |
| 1.71e-59 | 0.562127162 | 0.050818695 |
| 1.28e-36 | 0.62853251 | -0.031027274 |
| 2.76e-39 | 0.651403008 | 0.013556921 |
| 0.001729497 | 0.423944954 | -0.284933998 |
| 5.6e-13 | 0.396786031 | 0.116181006 |
| 6.14e-19 | 0.842752125 | 0.044083421 |
| 7.87e-29 | 0.748683274 | -0.000180559 |
| 2.79e-12 | 0.019091738 | 0.001563983 |
| 0.000440769 | 0.667949393 | -0.005377491 |
| 6.35e-156 | 0.027303308 | -0.102470831 |
| 1.52e-05 | 0.699589416 | 0.031528758 |
| 1.24e-06 | 0.426335362 | 0.047003155 |
| 0.001807111 | 0.543723439 | -0.10262491 |
| 0.012783551 | 0.567166127 | -0.057951575 |
| 1.12e-79 | 0.435547849 | 0.002923398 |
| 0.00758752 | 0.040802627 | -0.100527249 |
| 5.78e-15 | 0.106683604 | -0.017242975 |
| 6.81e-20 | 0.460945693 | 0.084710687 |
| 2.44e-06 | 0.065976547 | 0.017972426 |
| 7.66e-19 | 0.010044643 | -0.020821196 |

| | | |
|-------------|-------------|--------------|
| 9.21e-14 | 0.174223414 | 0.007182658 |
| 1,00E-08 | 0.052311152 | -0.002782625 |
| 1.7e-75 | 0.305291802 | -0.019131316 |
| 8.8e-07 | 0.546483168 | 0.054542829 |
| 6.88e-05 | 0.006569637 | -0.07311613 |
| 0.003315703 | 0.63199157 | 0.050331358 |
| 4.67e-22 | 0.541597308 | 0.073299272 |
| 2.22e-14 | 0.17636365 | 0.05741554 |
| 0.031364074 | 0.747252747 | -0.003871901 |
| 0.37916016 | 0.151010131 | 0.098087044 |
| 1.09e-41 | 0.494448188 | 0.042280531 |
| 7.5e-16 | 0.724689404 | 0.067483524 |
| 8.89e-07 | 0.408749137 | 0.111665656 |
| 0.228124881 | 0.651893939 | 0.083071385 |
| 8.5e-06 | 0.458388004 | 0.100523484 |
| 7.61e-35 | 0.560358273 | 0.000202507 |
| 0.000160941 | 0.439483487 | 0.087037861 |
| 2.27e-10 | 0.638340411 | 0.152308119 |
| 1.65e-05 | 0.673254525 | 0.119703408 |
| 0.012263558 | 0.376136244 | 0.10775847 |
| 4.08e-18 | 0.561229738 | 0.077370087 |
| 1.23e-05 | 0.715967305 | 0.171676359 |
| 3.4e-33 | 0.483874643 | 0.016171479 |
| 0.00427254 | 0.800251572 | 0.037242039 |
| 1.14e-28 | 0.232550878 | 0.029682934 |
| 2.56e-13 | 0.097843315 | -0.101259595 |
| 0.080242747 | 0.177695957 | 0.107891879 |
| 3.3e-30 | 0.385214799 | 0.140047892 |
| 1.92e-19 | 0.437184128 | -0.027872132 |
| 9.25e-10 | 0.86881524 | 0.157940618 |
| 3.82e-06 | 0.492331288 | 0.155556421 |
| 7.73e-05 | 0.476669797 | 0.057938307 |
| 2.31e-09 | 0.337351303 | 0.012850733 |
| 3.13e-06 | 0.537533095 | 0.071169312 |
| 0.373010552 | 0.784212317 | 0.108396438 |
| 0.015970736 | 0.838417516 | 0.072762908 |
| 0.015586084 | 0.750934717 | 0.119029447 |
| 6.44e-17 | 0.341478975 | -0.1574013 |
| 3.9e-36 | 0.784812645 | 0.013380273 |
| 7.01e-16 | 0.738324891 | 0.171317218 |
| 0.002693177 | 0.741364791 | 0.053825259 |
| 0.000207187 | 0.470613295 | 0.174417099 |
| 6.42e-14 | 0.5495191 | 0.107480623 |
| 0.099731631 | 0.63166631 | 0.227351422 |

| | | |
|-------------|-------------|--------------|
| 0.105483859 | 0.488578795 | 0.147421463 |
| 0.001151616 | 0.588465264 | 0.188087516 |
| 1.61e-34 | 0.253639335 | 0.00822044 |
| 6.97e-13 | 0.185467684 | 0.012414472 |
| 4.7e-18 | 0.686607518 | 0.105515716 |
| 2.59e-19 | 0.685085259 | 0.10428875 |
| 2.73e-05 | 0.62958538 | -0.005730061 |
| 4.73e-23 | 0.738512949 | 0.251115867 |
| 0.181170652 | 0.81376901 | 0.190510687 |
| 3.27e-61 | 0.245992998 | 0.057942298 |
| 0.002267034 | 0.480646677 | -0.014870263 |
| 1.35e-07 | 0.747185081 | -0.046337543 |
| 2.65e-40 | 0.414384036 | 0.028879552 |
| 0.000424919 | 0.409479191 | 0.137345738 |
| 1.13e-43 | 0.475792857 | 0.000291711 |
| 4.49e-45 | 0.515659986 | 0.018602571 |
| 0.000704002 | 0.733577265 | 0.071083412 |
| 0.023266311 | 0.333519364 | 0.159272691 |
| 0.000553243 | 0.569363155 | 0.087700699 |
| 0.123418306 | 0.609841722 | 0.192074546 |
| 1.8e-65 | 0.522534605 | 0.037313587 |
| 0.346292775 | 0.628391473 | 0.240704535 |
| 4.08e-33 | 0.484681192 | 0.029975605 |
| 0.346292775 | 0.628391473 | 0.240704535 |
| 2.79e-13 | 0.533080917 | 0.027373721 |
| 1.65e-09 | 0.679358462 | 0.098534385 |
| 1.34e-13 | 0.344983563 | -0.026746272 |
| 7.17e-05 | 0.38073188 | 0.022467691 |
| 3.18e-07 | 0.457810867 | 0.023176862 |
| 0.000534615 | 0.438361444 | -0.001426489 |
| 1.39e-97 | 0.083078675 | -0.039597946 |
| 1.02e-08 | 0.763244306 | -0.011348802 |
| 3.45e-34 | 0.198514075 | -0.008769525 |
| 2.72e-27 | 0.611565668 | -0.025027705 |
| 1.35e-08 | 0.41580487 | 0.007041947 |
| 9.53e-08 | 0.311634632 | 0.186052611 |
| 3.11e-11 | 0.588426246 | 0.000881305 |
| 0.000908119 | 0.544868035 | 0.090773624 |
| 1.64e-06 | 0.30625 | 0.215774472 |
| 0.000163693 | 0.505681818 | 0.470962667 |
| 0.000141948 | 0.112466578 | 0.081514779 |
| 0.019276527 | 0.627700676 | 0.108346172 |
| 1.52e-08 | 0.627024668 | -0.015402855 |
| 0.288853775 | 0.51417614 | -0.092549909 |

| | | |
|-------------|-------------|--------------|
| 0.013937412 | 0.332424587 | -0.08174024 |
| 0.001490242 | 0.627894276 | 0.087144553 |
| 5.28e-61 | 0.30475868 | -0.22118367 |
| 4.73e-21 | 0.508239017 | 0.019097454 |
| 2.31e-13 | 0.541303457 | 0.132889019 |
| 1.42e-128 | 0.733572134 | 0.106604585 |
| 1.94e-69 | 0.342775856 | 0.029640048 |
| 3.11e-19 | 0.506223946 | 0.048770601 |
| 4.18e-179 | 0.597325577 | 0.022779175 |
| 8.05e-16 | 0.640497667 | 0.342073256 |
| 3.54e-96 | 0.494840178 | 0.01027556 |
| 1.6e-34 | 0.606559134 | 0.003967038 |
| 0.000176926 | 0.350577826 | -0.156916032 |
| 1.24e-05 | 0.465539933 | -0.002420366 |
| 8.96e-192 | 0.395852203 | 0.011068346 |
| 0.001127866 | 0.580200121 | -0.003270363 |
| 0.008656669 | 0.188297332 | -0.160524216 |
| 1.68e-10 | 0.370512541 | 0.003668424 |
| 0.012403284 | 0.696029397 | 0.086023677 |
| 6.14e-06 | 0.117825607 | -0.153488417 |
| 2.3e-22 | 0.2425209 | 0.015028326 |
| 1.82e-20 | 0.051708337 | -0.030078584 |
| 0.007174551 | 0.816866146 | 0.110230925 |
| 2.6e-10 | 0.51619124 | 0.039551195 |
| 4.31e-09 | 0.592115385 | 0.10262152 |
| 4.86e-28 | 0.695977551 | 0.031682388 |
| 7.95e-10 | 0.299632484 | 0.192669938 |
| 5.75e-179 | 0.433639974 | 0.12340323 |
| 1.65e-140 | 0.148448653 | 0.067648926 |
| 4.49e-252 | 0.608785243 | 0.217876895 |
| 1.41e-10 | 0.667662842 | 0.210340774 |
| 5.15e-30 | 0.479259532 | 0.00903066 |
| 6.1e-05 | 0.09104362 | -0.024241058 |
| 2.64e-42 | 0.474176559 | 0.043149936 |
| 2.64e-42 | 0.474176559 | 0.043149936 |
| 1.69e-19 | 0.472186751 | -0.017291365 |
| 2.38e-84 | 0.490966495 | 0.01345773 |
| 0.243775855 | 0.391275013 | -0.113594922 |
| 3.3e-11 | 0.697514543 | 0.028649217 |
| 3.69e-46 | 0.122420468 | -0.009840744 |
| 0.046494708 | 0.12030907 | -0.097277362 |
| 1.28e-12 | 0.666801832 | -0.014118973 |
| 3.82e-06 | 0.524938539 | 0.017168667 |
| 2.89e-12 | 0.45669133 | -0.037819275 |

| | | |
|-------------|-------------|--------------|
| 4.71e-14 | 0.604177867 | 0.014544763 |
| 3.64e-11 | 0.609453835 | 0.005221959 |
| 2.3e-12 | 0.024057732 | -0.026367017 |
| 0.011839522 | 0.610577531 | 0.029726467 |
| 0.175388298 | 0.774420718 | -0.12215146 |
| 2.14e-07 | 0.724631457 | 0.000857066 |
| 0.022691563 | 0.241611937 | 0.046132242 |
| 9.02e-08 | 0.350555794 | 0.155745065 |
| 0.057857697 | 0.434616539 | 0.097679832 |
| 0.00291853 | 0.237299465 | 0.10569027 |
| 7.63e-08 | 0.456998345 | 0.006463183 |
| 1.13e-10 | 0.306104037 | 0.137019166 |
| 9.34e-19 | 0.38503702 | 0.1000434 |
| 3.09e-11 | 0.616896711 | 0.158363128 |
| 4.41e-10 | 0.321560747 | 0.121128871 |
| 7.33e-05 | 0.36286773 | 0.110621482 |
| 1.32e-16 | 0.47804195 | 0.01292436 |
| 0.372070974 | 0.277069475 | -0.211132122 |
| 0.005942811 | 0.83388674 | 0.146838306 |
| 0.177112147 | 0.625888914 | 0.336803101 |
| 2.27e-16 | 0.482617482 | 0.037966464 |
| 2.24e-85 | 0.474582999 | 0.019650642 |
| 1.19e-13 | 0.458533634 | -0.047563204 |
| 1.33e-15 | 0.581039689 | -0.003905462 |
| 4.69e-10 | 0.610624608 | 0.050396699 |
| 1.07e-26 | 0.586543146 | 0.069699123 |
| 7.21e-16 | 0.576113955 | 0.002173379 |
| 1.7e-07 | 0.356936687 | -0.061247163 |
| 0.000621183 | 0.668671825 | -0.06320814 |
| 3.35e-34 | 0.423699262 | -0.057680405 |
| 1.33e-12 | 0.661684992 | 0.001019081 |
| 0.196839575 | 0.525498144 | 0.241317488 |
| 0.062444169 | 0.428044035 | -0.185339519 |
| 2.26e-23 | 0.153208441 | 0.107405303 |
| 7.14e-31 | 0.851058566 | 0.017733931 |
| 1.31e-17 | 0.532036104 | 0.026591228 |
| 9,00E-05 | 0.495311616 | 0.044601981 |
| 1.95e-11 | 0.136872357 | 0.050833188 |
| 0.001002875 | 0.51671627 | 0.175185244 |
| 0.21300652 | 0.756175018 | 0.272874644 |
| 0.353679444 | 0.514987841 | 0.118587742 |
| 1.24e-05 | 0.576486903 | 0.198931222 |
| 2.4e-12 | 0.383736663 | 0.024024143 |
| 1.06e-128 | 0.419229304 | 0.019505107 |

| | | |
|-------------|-------------|--------------|
| 6.84e-168 | 0.397746973 | 0.012623668 |
| 8.31e-49 | 0.41643683 | 0.115791658 |
| 1.53e-15 | 0.03797086 | -0.036547467 |
| 4.33e-05 | 0.795377232 | 0.021605804 |
| 3.22e-86 | 0.621241021 | 0.086331887 |
| 3.37e-39 | 0.42226048 | 0.100452973 |
| 1.23e-07 | 0.476000787 | -0.048744815 |
| 4.28e-20 | 0.528331779 | -0.048045658 |
| 2.52e-30 | 0.547301558 | 0.069879841 |
| 9.86e-34 | 0.014655661 | -0.003834366 |
| 0.006985606 | 0.670301186 | 0.077023206 |
| 3.67e-20 | 0.126282551 | 0.041168781 |
| 4.65e-07 | 0.056891026 | -0.164095645 |
| 0.057146506 | 0.722189456 | 0.283422597 |
| 3.42e-09 | 0.583873934 | 0.071309496 |
| 1.34e-13 | 0.497175941 | 0.220492467 |
| 4.07e-06 | 0.462164035 | -0.005087938 |
| 0.005673199 | 0.40444691 | -0.014296717 |
| 4.37e-07 | 0.64611172 | 0.047447019 |
| 5.06e-08 | 0.531814572 | 0.192693734 |
| 0.008297703 | 0.54943727 | 0.309657612 |
| 3.08e-05 | 0.563000704 | -0.00193469 |
| 2.49e-26 | 0.491993596 | 0.051681424 |
| 0.015936456 | 0.453568867 | -0.032043216 |
| 0.000167044 | 0.334084084 | 0.009381703 |
| 7.19e-09 | 0.627994772 | 0.051333372 |
| 2.26e-06 | 0.56662758 | -0.050198859 |
| 4.27e-28 | 0.035814441 | -0.014618401 |
| 4.73e-24 | 0.452821808 | 0.00589564 |
| 0.006173972 | 0.208800187 | 0.052812532 |
| 0.38986552 | 0.526232135 | 0.19309785 |
| 3.04e-15 | 0.566412267 | 0.001610386 |
| 0.027459077 | 0.713595686 | -0.086322226 |
| 0.061011818 | 0.693053174 | -0.145484611 |
| 4.55e-08 | 0.812754903 | 0.036425901 |
| 2.07e-10 | 0.398765905 | 0.076895203 |
| 2.77e-33 | 0.520961022 | 0.064237749 |
| 6.53e-09 | 0.520734895 | 0.040001673 |
| 0.018112909 | 0.44073099 | 0.12911414 |
| 7.57e-13 | 0.176525703 | -0.058355871 |
| 8.88e-27 | 0.514312798 | -0.049037499 |
| 1.05e-10 | 0.71569032 | 0.029847125 |
| 1.75e-17 | 0.643902607 | 0.019972812 |
| 6.46e-92 | 0.269517704 | 0.03499745 |

| | | |
|-------------|-------------|--------------|
| 0.023719258 | 0.675327093 | 0.051882117 |
| 0.003341168 | 0.38428787 | -0.008002518 |
| 0.000195231 | 0.341809511 | 0.005989448 |
| 8.71e-05 | 0.418284416 | -0.059931725 |
| 0.045580021 | 0.688247629 | 0.080062362 |
| 0.15576412 | 0.788407419 | 0.075546613 |
| 0.110537622 | 0.707109202 | -0.113842943 |
| 2.53e-40 | 0.813344769 | 0.045051937 |
| 3.04e-47 | 0.426281145 | 0.011579075 |
| 2.23e-14 | 0.194266566 | 0.10445786 |
| 0.065380234 | 0.187936584 | 0.129767382 |
| 4.25e-114 | 0.501688856 | 0.137202876 |
| 9.96e-57 | 0.261541163 | 0.038351716 |
| 3.37e-38 | 0.694716526 | 0.114296417 |
| 1.96e-06 | 0.427122102 | 0.031974978 |
| 5.03e-05 | 0.531088302 | -0.138003138 |
| 0.204672796 | 0.105223685 | -0.087897852 |
| 1.63e-21 | 0.284146922 | 0.054775442 |
| 5.25e-27 | 0.422901189 | 0.1338664 |
| 0.210965562 | 0.511048274 | 0.255446572 |
| 0.046155891 | 0.542522293 | -0.048658079 |
| 1.52e-06 | 0.250212829 | -0.05871074 |
| 2.54e-05 | 0.057171399 | -0.038448749 |
| 0.100797787 | 0.27605042 | 0.168662675 |
| 1.28e-56 | 0.285160912 | 0.04479048 |
| 0.037990081 | 0.578579984 | 0.125882455 |
| 3.92e-32 | 0.656448947 | 0.005444816 |
| 9.89e-63 | 0.718947303 | 0.053712923 |
| 1.92e-35 | 0.729467059 | 0.019552568 |
| 0.391827616 | 0.714186714 | 0.071648794 |
| 1.2e-11 | 0.597212504 | 0.041087459 |
| 9.07e-28 | 0.18689998 | 0.017489582 |
| 4.19e-50 | 0.568363008 | 0.036682688 |
| 3.46e-104 | 0.595896657 | 0.136209945 |
| 6.63e-22 | 0.438520694 | 0.025255552 |
| 9.92e-06 | 0.409846489 | -0.018963685 |
| 0.000722283 | 0.40207788 | 0.024154421 |
| 0.000484189 | 0.746321962 | -0.034789841 |
| 1.9e-26 | 0.638870551 | 0.072752436 |
| 3.05e-05 | 0.45551762 | 0.134439189 |
| 1.9e-26 | 0.638870551 | 0.072752436 |
| 3.72e-46 | 0.338567008 | 0.01632004 |
| 9.87e-96 | 0.4794627 | 0.08813046 |
| 0.003867139 | 0.602087912 | -0.014546701 |

| | | |
|-------------|-------------|--------------|
| 7.09e-16 | 0.098711269 | -0.018261864 |
| 0.006405109 | 0.454028564 | -0.141774707 |
| 6.6e-24 | 0.560073345 | -0.019222405 |
| 0.001008582 | 0.662953216 | 0.132440186 |
| 7.17e-70 | 0.552633126 | 0.027959128 |
| 2.51e-39 | 0.192896073 | 0.084342492 |
| 0.068822587 | 0.597713643 | 0.144669493 |
| 0.184192548 | 0.577387299 | 0.086852555 |
| 1.25e-05 | 0.434970826 | 0.17668806 |
| 7.6e-32 | 0.150727151 | -0.053811112 |
| 0.000557123 | 0.736334668 | 0.01818589 |
| 1.36e-07 | 0.680578035 | -0.0019489 |
| 0.008757202 | 0.7730449 | 0.016400625 |
| 2.96e-12 | 0.461785063 | 0.132101482 |
| 2.02e-18 | 0.041918298 | -0.023464542 |
| 2.69e-08 | 0.612278989 | 0.045125246 |
| 2.22e-68 | 0.54820611 | -0.006045162 |
| 6.77e-42 | 0.623575679 | 0.009355523 |
| 5.48e-180 | 0.140215061 | 0.051203825 |
| 6.94e-15 | 0.246652304 | 0.063405146 |
| 7.74e-07 | 0.50464927 | 0.045534473 |
| 4.27e-22 | 0.120963924 | 0.031394797 |
| 2.42e-36 | 0.665368737 | 0.078789074 |
| 1.16e-06 | 0.662725626 | 0.026138999 |
| 1.31e-10 | 0.658108213 | 0.022866382 |
| 0.000176096 | 0.70288152 | 0.061741298 |
| 2.23e-07 | 0.440061695 | 0.03469444 |
| 3.73e-44 | 0.222364308 | 0.07938697 |
| 4.36e-17 | 0.711711941 | 0.176867041 |
| 1.8e-06 | 0.593267375 | -0.022452322 |
| 6.81e-13 | 0.503578688 | 0.057639922 |
| 3.23e-07 | 0.528240099 | -0.061952354 |
| 1.52e-113 | 0.229595659 | 0.035319409 |
| 0.000402937 | 0.581282181 | -0.016234478 |
| 5.72e-14 | 0.031711457 | 0.001857612 |
| 7.7e-37 | 0.455959016 | 0.027159473 |
| 3.76e-06 | 0.579586635 | -0.073498975 |
| 1.68e-06 | 0.648435876 | 0.134721997 |
| 4.34e-09 | 0.506418232 | 0.183279618 |
| 0.077426592 | 0.276772635 | 0.162838741 |
| 2.34e-06 | 0.6945629 | 0.133745272 |
| 2.64e-31 | 0.752375394 | 0.168652008 |
| 6.8e-35 | 0.246033473 | 0.037205869 |
| 1.47e-25 | 0.247180451 | 0.076187557 |

| | | |
|-------------|-------------|--------------|
| 8.34e-17 | 0.429954475 | -0.007607936 |
| 3.7e-50 | 0.613848577 | -0.006856375 |
| 1.46e-08 | 0.33865393 | 0.197668832 |
| 3.21e-06 | 0.220070068 | -0.003405198 |
| 3.9e-27 | 0.489114085 | -0.044003064 |
| 6.64e-11 | 0.716977197 | 0.088825694 |
| 6.94e-47 | 0.243121831 | 0.033123816 |
| 7,00E-31 | 0.560855428 | 0.008052462 |
| 4.77e-07 | 0.97833935 | 0.134439146 |
| 9.01e-110 | 0.396928021 | -0.023901951 |
| 1.23e-158 | 0.406700938 | 0.310323753 |
| 1.11e-29 | 0.302848161 | 0.04318937 |
| 2.55e-05 | 0.594683684 | 0.033812909 |
| 3.6e-22 | 0.619398339 | 0.007800358 |
| 0.102754168 | 0.509771028 | -0.11146966 |
| 5.24e-27 | 0.466466517 | 0.210020193 |
| 2.32e-25 | 0.430035974 | 0.213582537 |
| 4.74e-06 | 0.625850201 | -0.029155145 |
| 1.92e-11 | 0.871132072 | 0.081273304 |
| 1.28e-11 | 0.608905127 | -0.011731136 |
| 0.001670208 | 0.376588948 | 0.192573972 |
| 0.000313497 | 0.220051572 | 0.132107146 |
| 0.159957955 | 0.310311823 | 0.129255274 |
| 0.001476235 | 0.118200925 | 0.038271393 |
| 1.05e-116 | 0.038227188 | 0.022169687 |
| 0.007935943 | 0.531726908 | 0.090601367 |
| 8.69e-49 | 0.876930457 | 0.038646451 |
| 2.77e-45 | 0.890877311 | 0.033317988 |
| 0.040396565 | 0.396431925 | 0.017739114 |
| 0.003230242 | 0.201451906 | -0.178891037 |
| 5.2e-10 | 0.663570622 | 0.069068814 |
| 2.55e-06 | 0.221193696 | -0.015709277 |
| 0.093554132 | 0.603448276 | 0.090804951 |
| 7.74e-07 | 0.254424836 | 0.081586728 |
| 4.64e-82 | 0.610196962 | 0.036101827 |
| 3.01e-19 | 0.550821899 | 0.089098885 |
| 0.000779541 | 0.338591687 | 0.157718717 |
| 1.18e-27 | 0.586782709 | 0.090426136 |
| 3.27e-20 | 0.853245887 | 0.165073658 |
| 7.01e-31 | 0.400543225 | 0.016593684 |
| 1.16e-07 | 0.173300971 | 0.00657144 |
| 1.44e-27 | 0.160329026 | -0.004888223 |
| 1.68e-23 | 0.609900381 | 0.077952864 |
| 3.73e-38 | 0.47070488 | 0.076896859 |

| | | |
|-------------|-------------|--------------|
| 2.27e-27 | 0.158636815 | -0.006860906 |
| 3.73e-08 | 0.637418614 | 0.060002625 |
| 2.17e-17 | 0.058734243 | -0.017837597 |
| 2.56e-23 | 0.502790194 | 0.071012822 |
| 1.45e-14 | 0.563612471 | 0.069496838 |
| 1.35e-10 | 0.776628718 | 0.179190527 |
| 6.11e-18 | 0.505294664 | 0.10526701 |
| 1.95e-08 | 0.767765154 | 0.196079257 |
| 1.07e-20 | 0.444819603 | 0.1495234 |
| 6.32e-30 | 0.643006523 | 0.070216164 |
| 9.68e-66 | 0.708320561 | 0.181242606 |
| 8.91e-65 | 0.763382126 | 0.126558971 |
| 0.238393236 | 0.882383453 | 0.170175385 |
| 1.1e-11 | 0.458199769 | 0.081217378 |
| 8.12e-10 | 0.595465804 | 0.126549625 |
| 0.309015422 | 0.704187449 | 0.181739645 |
| 1.17e-07 | 0.677491119 | 0.330832766 |
| 4.24e-29 | 0.549664666 | 0.042451042 |
| 0.000323156 | 0.439966856 | 0.219990728 |
| 5.54e-64 | 0.674418476 | 0.138980044 |
| 0 | 0.575838815 | 0.023309409 |
| 5.34e-14 | 0.501122827 | -0.005545579 |
| 0.05140224 | 0.694046895 | -0.099066372 |
| 8.03e-06 | 0.730199629 | 0.08392862 |
| 8.87e-98 | 0.033817383 | -0.016386947 |
| 2.44e-13 | 0.742716657 | 0.031086236 |
| 6.18e-89 | 0.654490099 | 0.04987257 |
| 6.61e-15 | 0.763514905 | 0.185317679 |
| 3.1e-74 | 0.417944811 | 0.184343971 |
| 2.61e-52 | 0.443583915 | 0.077126771 |
| 5.16e-05 | 0.172999544 | -0.123288871 |
| 5.48e-249 | 0.745929263 | 0.095504837 |
| 2.43e-05 | 0.51781671 | 0.180452524 |
| 0.258547881 | 0.570634424 | 0.285652975 |
| 8.03e-06 | 0.204981597 | 0.103405209 |
| 2,00E-05 | 0.52 | 0.001125229 |
| 0.146845 | 0.502289636 | 0.343448717 |
| 8.15e-23 | 0.3168955 | 0.061785514 |
| 8.3e-61 | 0.348569746 | 0.075036823 |
| 2.77e-06 | 0.429770549 | -0.085037913 |
| 0.01552687 | 0.847840491 | 0.125474584 |
| 0.01552687 | 0.847840491 | 0.125474584 |
| 3.64e-11 | 0.434269562 | -0.025059586 |
| 2.97e-48 | 0.489226112 | 0.073536586 |

| | | |
|-------------|-------------|--------------|
| 0.000127528 | 0.198995488 | 0.126055154 |
| 5.01e-20 | 0.508467556 | 0.075270583 |
| 3.85e-15 | 0.315317332 | -0.017393387 |
| 0.05413415 | 0.614859446 | 0.217427563 |
| 2.54e-11 | 0.592290484 | 0.135794146 |
| 1.63e-08 | 0.480177081 | 0.091699418 |
| 1.33e-29 | 0.476631773 | 0.026157636 |
| 4.15e-09 | 0.596928604 | 0.120810148 |
| 0.265638871 | 0.397185564 | -0.134100622 |
| 4.52e-09 | 0.37512378 | -0.061555109 |
| 0.394866857 | 0.329258801 | -0.139017746 |
| 3.82e-05 | 0.222335601 | -0.033456984 |
| 0.000889426 | 0.785193999 | 0.050614206 |
| 2.51e-10 | 0.396344807 | -0.145389044 |
| 2.67e-05 | 0.489251446 | 0.066384728 |
| 0.04502882 | 0.565337763 | -0.226721985 |
| 1.31e-23 | 0.515866786 | 0.073782585 |
| 2.13e-46 | 0.552939574 | -0.016544669 |
| 1,00E-05 | 0.677261981 | -0.009568109 |
| 2.74e-23 | 0.259452206 | 0.164570808 |
| 3.66e-12 | 0.559302598 | -0.021225531 |
| 2.14e-151 | 0.379581432 | 0.251259472 |
| 3.54e-29 | 0.043421295 | -0.010000066 |
| 9.35e-09 | 0.661694622 | 0.152896338 |
| 0.022599061 | 0.538879662 | -0.045750106 |
| 3.51e-21 | 0.351759214 | -0.136780952 |
| 0.000897538 | 0.149807571 | 0.045936398 |
| 0.001559466 | 0.097576088 | 0.060606391 |
| 2.76e-06 | 0.425220865 | 0.113758012 |
| 2.18e-73 | 0.405822691 | 0.014512583 |
| 5.69e-06 | 0.711690443 | -0.031580334 |
| 4.03e-49 | 0.353862952 | 0.042504225 |
| 2.55e-35 | 0.114105923 | -0.067749599 |
| 8.72e-24 | 0.5743333 | 0.03924778 |
| 2.42e-07 | 0.186383687 | 0.05306778 |
| 6.55e-49 | 0.352050459 | -0.009291056 |
| 3.07e-05 | 0.520045739 | -0.073874039 |
| 2.5e-11 | 0.07712459 | -0.009783978 |
| 7.38e-09 | 0.348207486 | -0.069157856 |
| 1.42e-11 | 0.074203991 | -0.007663291 |
| 3.06e-66 | 0.452179338 | 0.096727034 |
| 0.04459024 | 0.771325403 | 0.040596236 |
| 0.000317947 | 0.15442273 | -0.222483205 |
| 1.53e-39 | 0.12364931 | -0.024177434 |

| | | |
|-------------|-------------|--------------|
| 3.06e-37 | 0.144409906 | -0.033923863 |
| 0.031074003 | 0.778667125 | 0.019992593 |
| 3.72e-06 | 0.480558256 | 0.090929239 |
| 0.010498076 | 0.782904284 | 0.069938123 |
| 4.11e-14 | 0.013319326 | 0.010736682 |
| 1.02e-05 | 0.338027091 | 0.08350264 |
| 7.58e-36 | 0.414415097 | 0.122956216 |
| 1.43e-06 | 0.538335276 | 0.149730217 |
| 5.93e-17 | 0.524679066 | -0.012533696 |
| 4.46e-26 | 0.721866874 | 0.023164574 |
| 5.03e-07 | 0.735711959 | 0.019945513 |
| 0.011794666 | 0.663154934 | 0.090837011 |
| 3.41e-05 | 0.5670311 | 0.026816714 |
| 1.02e-119 | 0.794045138 | 0.131610345 |
| 5.03e-05 | 0.142599378 | -0.0004733 |
| 1.92e-55 | 0.471724472 | 0.110693598 |
| 0.301981951 | 0.294229876 | -0.079667215 |
| 3.29e-13 | 0.595191228 | 0.013998822 |
| 0.026441104 | 0.696734332 | 0.177981455 |
| 7.22e-25 | 0.348061734 | -0.013174119 |
| 2.06e-07 | 0.330469076 | -0.003285944 |
| 1.05e-11 | 0.313992752 | 0.069340797 |
| 3.97e-17 | 0.630544916 | 0.10762761 |
| 2.32e-148 | 0.449943832 | 0.038664274 |
| 0.355273061 | 0.480969144 | 0.125737824 |
| 3.72e-23 | 0.373378925 | 0.03204737 |
| 2.64e-37 | 0.349468813 | 0.137410169 |
| 3.46e-06 | 0.736706349 | 0.09281401 |
| 2.08e-21 | 0.692616606 | 0.102207949 |
| 0.015166441 | 0.619307638 | -0.113386878 |
| 9.61e-23 | 0.514876187 | 0.058127231 |
| 3.01e-09 | 0.402168356 | 0.201055165 |
| 8.33e-13 | 0.206050984 | 0.115572647 |
| 1.4e-05 | 0.59308795 | 0.001939756 |
| 0.002171993 | 0.092592593 | -0.038291513 |
| 3.88e-16 | 0.460553545 | -0.00974061 |
| 5.98e-71 | 0.307545728 | 0.069373031 |
| 4.9e-39 | 0.141009763 | -0.003387459 |
| 2.76e-07 | 0.700446356 | 0.060530496 |
| 7.45e-16 | 0.315730834 | 0.098408214 |
| 1.65e-05 | 0.594848444 | -2.14e-06 |
| 7.45e-16 | 0.315730834 | 0.098408214 |
| 0.026294432 | 0.81851682 | -0.116272819 |
| 2.94e-23 | 0.637578179 | 0.004695737 |

| | | |
|-------------|-------------|--------------|
| 4.61e-05 | 0.713278388 | 0.087717309 |
| 2.04e-05 | 0.521811572 | -0.051988824 |
| 1.69e-30 | 0.258030349 | -0.098756471 |
| 7.88e-31 | 0.374816023 | -0.041549796 |
| 0.035948512 | 0.42911354 | -0.061753938 |
| 5.04e-48 | 0.793592107 | 0.060784029 |
| 5.54e-12 | 0.32648414 | -0.010162567 |
| 2.4e-05 | 0.591378805 | 0.090744211 |
| 8.68e-28 | 0.675127994 | 0.131570489 |
| 0.086136539 | 0.739367457 | -0.099202423 |
| 0.002019484 | 0.2875 | 0.153051512 |
| 4.83e-05 | 0.80413285 | 0.025610448 |
| 0.008618408 | 0.762270636 | 0.052041835 |
| 2.15e-78 | 0.451586312 | -0.019788542 |
| 6.74e-67 | 0.597534937 | 0.038895454 |
| 2.68e-38 | 0.49486352 | 0.077487392 |
| 1.9e-41 | 0.490416298 | 0.018532705 |
| 2.73e-10 | 0.615259853 | 0.012334549 |
| 0.001386603 | 0.718976599 | -0.039374806 |
| 7.77e-110 | 0.454559365 | 0.043015589 |
| 0.038296532 | 0.653949171 | -0.069407798 |
| 7,00E-82 | 0.541521426 | 0.017763413 |
| 0.014425911 | 0.225680166 | -0.280818475 |
| 1.27e-14 | 0.191930177 | 0.067952308 |
| 6.81e-06 | 0.507590945 | 0.015471228 |
| 3.91e-25 | 0.57641523 | 0.02498237 |
| 1.49e-07 | 0.270944998 | -0.124031791 |
| 1.01e-17 | 0.612206508 | 0.004401772 |
| 0.028894383 | 0.350876309 | -0.039287705 |
| 3.07e-11 | 0.757275344 | -0.008082045 |
| 3.38e-39 | 0.349150771 | 0.011475812 |
| 0.000202085 | 0.157856779 | -0.060268221 |
| 4.85e-55 | 0.237359158 | 0.001831401 |
| 1.23e-40 | 0.56845466 | 0.121142129 |
| 5.83e-19 | 0.198093082 | 0.068115577 |
| 4.41e-25 | 0.558155989 | -0.02574677 |
| 0.000144811 | 0.778608107 | 0.004290143 |
| 6.26e-06 | 0.791149379 | -0.034839823 |
| 4.44e-10 | 0.680561741 | 0.0032575 |
| 4.97e-06 | 0.650641966 | 0.234496051 |
| 0.00097363 | 0.294612736 | -0.110706661 |
| 5.44e-10 | 0.637841885 | 0.006988287 |
| 5.4e-49 | 0.143685728 | -0.040345056 |
| 2.55e-08 | 0.709829839 | -0.016594047 |

| | | |
|-------------|-------------|--------------|
| 5.45e-47 | 0.093278643 | -0.046496795 |
| 0.003696809 | 0.66872756 | 0.146356666 |
| 0.002016015 | 0.385197621 | -0.018962916 |
| 9.75e-07 | 0.401115096 | 0.020515245 |
| 1.42e-08 | 0.466046026 | -0.020000467 |
| 0.307575265 | 0.351593988 | 0.098627452 |
| 2.06e-07 | 0.3456215 | 0.147357122 |
| 8.53e-09 | 0.415970869 | 0.091617547 |
| 2.89e-40 | 0.488332321 | 0.081029067 |
| 2.74e-05 | 0.520571049 | 0.215132046 |
| 2.19e-10 | 0.558034684 | 0.251249488 |
| 1.61e-60 | 0.500754864 | 0.026624643 |
| 0.177787475 | 0.12972693 | 0.08313171 |
| 6.42e-12 | 0.313945457 | 0.110269827 |
| 0.001299112 | 0.895833333 | 0.07295331 |
| 1.01e-10 | 0.523887629 | 0.104457827 |
| 1.27e-06 | 0.529397648 | -0.046019267 |
| 3.34e-05 | 0.696842762 | 0.005969593 |
| 1.13e-11 | 0.304649651 | 0.05728123 |
| 5.35e-52 | 0.376082315 | 0.057062248 |
| 1.15e-42 | 0.383589405 | 0.066197053 |
| 0.002329408 | 0.626930265 | 0.003241984 |
| 0.004467512 | 0.492505451 | 0.199984918 |
| 4.18e-48 | 0.474451568 | -0.002314585 |
| 0.006824285 | 0.532279324 | 0.108924682 |
| 0.026099826 | 0.749940025 | 0.080423218 |
| 0.013881431 | 0.45881096 | -0.083972687 |
| 2.43e-46 | 0.324506091 | -0.03141075 |
| 1.36e-46 | 0.744219076 | 0.204120658 |
| 6.48e-12 | 0.118167861 | 0.044667483 |
| 5.29e-08 | 0.122328484 | -0.008797579 |
| 7.47e-07 | 0.113593381 | -0.003968432 |
| 3.04e-72 | 0.175753383 | 0.080061076 |
| 2.5e-07 | 0.718822131 | 0.000643324 |
| 3.55e-28 | 0.544519014 | 0.056084399 |
| 3.63e-07 | 0.671663032 | 0.024282552 |
| 0.16596946 | 0.733244064 | 0.116123312 |
| 1.26e-07 | 0.789485539 | 0.057813506 |
| 0.065672383 | 0.810404898 | 0.078345755 |
| 0.000184359 | 0.586224375 | -0.095232134 |
| 2.77e-13 | 0.631205794 | 0.125382776 |
| 1.25e-48 | 0.555565726 | 0.119543751 |
| 4.65e-08 | 0.457199505 | 0.091139212 |
| 3.13e-06 | 0.676045754 | 0.102470159 |

| | | |
|-------------|-------------|--------------|
| 1.22e-07 | 0.755928298 | 0.151560959 |
| 7.79e-10 | 0.542719093 | -0.016636667 |
| 1.89e-11 | 0.264783788 | 0.136562443 |
| 0.328165496 | 0.353874109 | 0.106620167 |
| 7.34e-08 | 0.709759498 | 0.024682009 |
| 0.004724066 | 0.268041237 | 0.172581579 |
| 0.002372198 | 0.341314963 | 0.317226313 |
| 7.82e-12 | 0.489762674 | 0.130544325 |
| 1.65e-05 | 0.384796238 | 0.053328798 |
| 5.85e-34 | 0.307473821 | 0.079465889 |
| 0.262403281 | 0.345140212 | 0.213219666 |
| 0.262403281 | 0.345140212 | 0.213219666 |
| 1.21e-39 | 0.604294206 | 0.066715264 |
| 2.4e-16 | 0.312729494 | 0.089314163 |
| 9.01e-44 | 0.229188213 | 0.023041324 |
| 2.66e-07 | 0.525237925 | 0.066218063 |
| 2.66e-32 | 0.514487596 | 0.006914317 |
| 0.000693018 | 0.425719837 | -0.120685391 |
| 1.76e-07 | 0.811803338 | 0.134430773 |
| 2.06e-18 | 0.394608696 | 0.096645341 |
| 1.05e-18 | 0.710132437 | 0.009283246 |
| 5.23e-05 | 0.050697333 | 0.038757034 |
| 5.06e-23 | 0.083138427 | 0.043274208 |
| 4.82e-10 | 0.360294118 | 0.296913836 |
| 5.06e-05 | 0.518092105 | 0.037571799 |
| 0.000531855 | 0.056056801 | -0.072320269 |
| 4.46e-11 | 0.224761867 | 0.054469058 |
| 0.011743535 | 0.678846749 | -0.080809412 |
| 0.143296009 | 0.096142863 | 0.06974782 |
| 1.03e-17 | 0.612777657 | -0.026358681 |
| 6.17e-42 | 0.26091457 | 0.020890886 |
| 5.34e-53 | 0.145640705 | 0.033386937 |
| 0.000168215 | 0.476449477 | 0.035283302 |
| 1.81e-10 | 0.54345357 | 0.033087305 |
| 0.000539778 | 0.509478413 | 0.08644379 |
| 9.25e-49 | 0.560006884 | 0.027252726 |
| 5.08e-13 | 0.409887518 | -0.045171894 |
| 6.65e-20 | 0.244387002 | -0.00253913 |
| 4.2e-20 | 0.617321149 | 0.054842792 |
| 7.03e-14 | 0.53066899 | -0.040109003 |
| 4.96e-36 | 0.478579513 | 0.007698107 |
| 0.192851937 | 0.460142375 | 0.106683802 |
| 2.2e-15 | 0.320768406 | 0.081428401 |
| 2.57e-11 | 0.165810495 | 0.029711961 |

| | | |
|-------------|-------------|--------------|
| 4.2e-28 | 0.550895181 | 0.030070075 |
| 3.3e-07 | 0.157835367 | -0.033522923 |
| 0.000535623 | 0.809199396 | 0.09058231 |
| 4.71e-14 | 0.298419975 | -0.079150838 |
| 3.49e-17 | 0.174093161 | -0.063149481 |
| 1.72e-29 | 0.106705849 | -0.071975894 |
| 5.98e-17 | 0.577992848 | 0.074969254 |
| 2.58e-07 | 0.627188411 | -0.015540359 |
| 3.12e-23 | 0.628008871 | 0.110265047 |
| 7.16e-107 | 0.637703298 | 0.004845341 |
| 9.18e-48 | 0.521422641 | -0.053311496 |
| 1.34e-12 | 0.315992647 | -0.062538415 |
| 3.86e-06 | 0.551637354 | -0.002816234 |
| 6.25e-16 | 0.645112471 | -0.019000334 |
| 1.51e-17 | 0.051136244 | 0.003006595 |
| 6.87e-21 | 0.687631346 | 0.018553708 |
| 2.5e-30 | 0.313878024 | 0.151456123 |
| 1.1e-40 | 0.411743002 | 0.08880019 |
| 0.175883418 | 0.564925369 | 0.133644735 |
| 1.91e-13 | 0.357844081 | 0.005275495 |
| 4.12e-10 | 0.020722409 | -0.024925113 |
| 1.38e-13 | 0.169188003 | -0.024819166 |
| 3.25e-06 | 0.553253253 | 0.064438124 |
| 3.64e-06 | 0.238449672 | 0.032044082 |
| 5.15e-86 | 0.036747584 | -0.003573294 |
| 6.44e-11 | 0.387057387 | -0.170746673 |
| 7.73e-38 | 0.432622198 | 0.009351017 |
| 4.76e-48 | 0.097732936 | -0.007981897 |
| 0.001460668 | 0.708778333 | 0.019438093 |
| 0.007695424 | 0.745011661 | -0.020759852 |
| 5.46e-21 | 0.642164575 | 0.028599669 |
| 0.009400756 | 0.557674419 | 0.00241465 |
| 0.38013919 | 0.537518724 | -0.07327037 |
| 1.68e-16 | 0.24248625 | -0.091261191 |
| 1.27e-06 | 0.271798889 | 0.073985088 |
| 0.240212702 | 0.341558371 | 0.101393443 |
| 1.02e-09 | 0.682563674 | -0.040014824 |
| 6.65e-24 | 0.234256823 | 0.105082871 |
| 7.66e-08 | 0.771771654 | 0.064160086 |
| 6.65e-24 | 0.234256823 | 0.105082871 |
| 8.04e-210 | 0.812395411 | 0.175131947 |
| 6.83e-31 | 0.763454186 | 0.164060885 |
| 1.21e-185 | 0.816914186 | 0.172856241 |
| 9.5e-11 | 0.439224366 | -0.046202564 |

| | | |
|-------------|-------------|--------------|
| 1.44e-47 | 0.316617057 | 0.068163328 |
| 3.85e-41 | 0.326462576 | 0.092993142 |
| 4.73e-217 | 0.491155115 | 0.007003953 |
| 2.97e-17 | 0.660901365 | 7.85e-05 |
| 2.17e-17 | 0.301946211 | -0.022517264 |
| 7.29e-34 | 0.584207737 | 0.102472886 |
| 0.044434532 | 0.514290239 | 0.066729186 |
| 5.63e-56 | 0.47542414 | 0.076717499 |
| 3.56e-17 | 0.841491215 | 0.069262485 |
| 1.8e-12 | 0.620206579 | 0.048294027 |
| 4.76e-23 | 0.202664669 | 0.011992164 |
| 4.76e-23 | 0.202664669 | 0.011992164 |
| 0.00129198 | 0.395111756 | -0.14019993 |
| 1.02e-17 | 0.621356707 | 0.035614324 |
| 1.46e-48 | 0.328933067 | 0.13289188 |
| 1.15e-09 | 0.644104863 | 0.021317394 |
| 1.78e-150 | 0.334068902 | 0.133449086 |
| 1.78e-150 | 0.334068902 | 0.133449086 |
| 3.98e-12 | 0.682360499 | 0.05041041 |
| 4.02e-25 | 0.6430658 | 0.022015923 |
| 1.72e-06 | 0.768831894 | 0.220878497 |
| 2.69e-21 | 0.623207562 | 0.010862071 |
| 8.17e-05 | 0.486450643 | 0.108995753 |
| 5.79e-13 | 0.579747254 | 0.069987352 |
| 5.43e-13 | 0.476565713 | 0.093815215 |
| 6.96e-15 | 0.533026859 | 0.081972103 |
| 0.296924294 | 0.536830967 | 0.169636276 |
| 6.4e-12 | 0.305803586 | -0.003254822 |
| 2.63e-35 | 0.632271543 | 0.065557395 |
| 2.36e-11 | 0.708437056 | -0.073488103 |
| 1.16e-28 | 0.323623241 | -0.007250657 |
| 6.36e-07 | 0.461181945 | 0.019354109 |
| 1.9e-06 | 0.564948227 | 0.017249612 |
| 1.12e-88 | 0.43653424 | 0.030534594 |
| 6.29e-07 | 0.551154651 | 0.043423924 |
| 0.02944501 | 0.319988004 | -0.036179638 |
| 1.63e-27 | 0.61800923 | 0.040392088 |
| 0.018831416 | 0.604773106 | -0.058748659 |
| 2.34e-11 | 0.341415819 | -0.035878496 |
| 1.15e-21 | 0.470217499 | -0.020932323 |
| 1.03e-05 | 0.605249843 | -0.018962189 |
| 2.03e-35 | 0.732746327 | 0.089808645 |
| 3.03e-41 | 0.754808036 | 0.103203263 |
| 0 | 0.04071336 | -0.029430883 |

| | | |
|-------------|-------------|--------------|
| 1.06e-222 | 0.088443431 | 0.052596982 |
| 9.36e-18 | 0.1119811 | -0.04159312 |
| 2.88e-05 | 0.599281209 | 0.021432954 |
| 1.81e-18 | 0.117274841 | 0.04331945 |
| 0.000132155 | 0.176315182 | 0.015019769 |
| 0.322459246 | 0.497208736 | 0.166597099 |
| 6.63e-10 | 0.732974335 | 0.032849448 |
| 6.89e-22 | 0.502654066 | 0.026485937 |
| 0.000127885 | 0.443144379 | -0.000411119 |
| 9.02e-32 | 0.659911693 | 0.006319607 |
| 3.01e-17 | 0.678139509 | 0.223145006 |
| 2.45e-29 | 0.533147149 | 0.099803423 |
| 1.14e-108 | 0.7090927 | 0.234085665 |
| 0.019587937 | 0.499680776 | 0.0271965 |
| 3.02e-71 | 0.468887908 | 0.159344533 |
| 2.56e-52 | 0.547629079 | 0.017071356 |
| 0.000204382 | 0.163878818 | -0.181085496 |
| 6.64e-09 | 0.284411392 | 0.018406134 |
| 4.02e-08 | 0.036663898 | 0.006103428 |
| 4.28e-15 | 0.427166045 | 0.064822185 |
| 2.47e-15 | 0.622202235 | 0.004437527 |
| 2.62e-08 | 0.168766169 | 0.106542071 |
| 4.93e-08 | 0.035540366 | 0.031708948 |
| 5.84e-12 | 0.376841215 | -0.005077924 |
| 0.001451153 | 0.783867981 | 0.166417066 |
| 1.63e-13 | 0.782634186 | 0.123978158 |
| 1.61e-09 | 0.723421277 | 0.103546536 |
| 0.198224077 | 0.606898472 | 0.133391108 |
| 5.76e-37 | 0.469909965 | 0.024771605 |
| 2.43e-126 | 0.363932097 | 0.011306746 |
| 1.44e-15 | 0.267255521 | 0.09380925 |
| 1.71e-16 | 0.634908017 | 0.073102361 |
| 3.76e-14 | 0.028263542 | 0.009799925 |
| 3.76e-14 | 0.028263542 | 0.009799925 |
| 0.026453484 | 0.593736153 | 0.196695586 |
| 0.008354701 | 0.814434202 | 0.008149717 |
| 9.34e-09 | 0.380820106 | 0.061656197 |
| 4.25e-11 | 0.345559445 | 0.029660255 |
| 5.38e-08 | 0.53074821 | 0.0532228 |
| 4.8e-25 | 0.344017094 | 0.018392426 |
| 1.31e-53 | 0.5638209 | 0.114205934 |
| 3.48e-18 | 0.683341595 | 0.071774381 |
| 0.177327628 | 0.424540275 | 0.200391621 |
| 4.67e-06 | 0.435473337 | 0.223421185 |

| | | |
|-------------|-------------|--------------|
| 3.03e-17 | 0.570968241 | 0.00892234 |
| 1.24e-06 | 0.583602879 | 0.107960178 |
| 8.55e-192 | 0.749010927 | 0.084069495 |
| 9.88e-08 | 0.655426265 | 0.031967685 |
| 1.07e-13 | 0.662427518 | 0.103826869 |
| 1.12e-33 | 0.386842819 | 0.042656351 |
| 9.29e-08 | 0.290027009 | -0.017337806 |
| 2.27e-36 | 0.656397477 | 0.032557348 |
| 0.005835253 | 0.692922552 | 0.038203429 |
| 0.298694172 | 0.248594992 | 0.132777963 |
| 0.165124 | 0.313630122 | 0.153476637 |
| 0.287111957 | 0.111819728 | -0.071798285 |
| 0.001198587 | 0.688763679 | 0.242884559 |
| 1.02e-08 | 0.56666754 | -0.041467949 |
| 4.9e-27 | 0.713987379 | 0.028027555 |
| 1.9e-134 | 0.456709541 | -0.031879818 |
| 8.08e-21 | 0.41064257 | 0.065963667 |
| 1.69e-137 | 0.862983015 | 0.047234911 |
| 2.01e-35 | 0.422010855 | -0.014508934 |
| 2.84e-19 | 0.485136161 | 0.074636634 |
| 1.18e-05 | 0.842278644 | 0.065916457 |
| 3.04e-11 | 0.711820811 | -0.004002043 |
| 0.133652076 | 0.646725441 | 0.08242026 |
| 2,00E-82 | 0.394180322 | 0.073779002 |
| 0.007005081 | 0.453730795 | 0.201240476 |
| 5.58e-15 | 0.644304654 | 0.069524401 |
| 9.49e-17 | 0.022544394 | -0.00721751 |
| 6.79e-08 | 0.538599747 | 0.030709968 |
| 3.37e-06 | 0.547545079 | 0.10895698 |
| 0.352154558 | 0.587491987 | 0.093372743 |
| 2.18e-26 | 0.736538462 | 0.090942389 |
| 1.38e-81 | 0.323698088 | -0.064083594 |
| 6.87e-49 | 0.283151107 | 0.038524524 |
| 5.56e-20 | 0.580532761 | 0.01450437 |
| 2.03e-11 | 0.458042748 | 0.131672058 |
| 1.92e-21 | 0.462793409 | -0.013204134 |
| 0.002882891 | 0.464168392 | 0.072564339 |
| 2.72e-13 | 0.040912869 | -0.030534768 |
| 1.98e-21 | 0.296650352 | -0.070859157 |
| 2.29e-24 | 0.28899109 | -0.074655533 |
| 0.220721372 | 0.700452804 | 0.117594209 |
| 6.48e-29 | 0.127747036 | 0.027118193 |
| 6.38e-26 | 0.556492435 | 0.015367829 |
| 3.09e-05 | 0.848424527 | 0.152514684 |

| | | |
|-------------|-------------|--------------|
| 4.75e-24 | 0.549148443 | 0.033563305 |
| 8.81e-43 | 0.562897328 | 0.034902167 |
| 0.001524483 | 0.63368077 | 0.109833947 |
| 7.68e-38 | 0.510233118 | -0.001603619 |
| 0.005891692 | 0.568265927 | 0.046552133 |
| 5.35e-12 | 0.259918478 | 0.093276901 |
| 0.155695805 | 0.303020653 | -0.121950168 |
| 0.293250503 | 0.366379675 | -0.117344129 |
| 4.43e-36 | 0.686689442 | 0.013482544 |
| 0.148998147 | 0.503578176 | 0.107422729 |
| 6.4e-35 | 0.696946103 | 0.052547271 |
| 0.001842844 | 0.558044451 | -0.07374897 |
| 7.64e-39 | 0.176574532 | 0.01647463 |
| 3.4e-16 | 0.425662712 | -0.046329412 |
| 0.000359125 | 0.797442487 | 0.044888208 |
| 1.33e-07 | 0.689404068 | 0.050882691 |
| 0.024296984 | 0.653464548 | -0.149883345 |
| 3.47e-10 | 0.657449029 | 0.029810176 |
| 9.52e-05 | 0.789118915 | 0.065194989 |
| 3.68e-09 | 0.157293471 | -0.076571084 |
| 0.001328622 | 0.545579227 | 0.08959925 |
| 4.78e-15 | 0.442726321 | -0.013720129 |
| 1.89e-48 | 0.285332524 | -0.019200443 |
| 0.369053366 | 0.726936764 | 0.14404742 |
| 0.042961841 | 0.537098051 | -0.014573681 |
| 1.3e-07 | 0.671270826 | 0.006879949 |
| 0.000362331 | 0.666727239 | -0.056176157 |
| 2.08e-46 | 0.269179168 | 0.042891603 |
| 0.061449177 | 0.496550611 | 0.064675141 |
| 0.000802265 | 0.012152778 | -0.065656824 |
| 3.71e-07 | 0.747577832 | 0.026998665 |
| 1.27e-15 | 0.788989285 | 0.08147857 |
| 2.09e-11 | 0.028645688 | 0.004371848 |
| 3.09e-29 | 0.262431794 | -0.076839588 |
| 0.000170726 | 0.273929196 | -0.00771271 |
| 1.02e-12 | 0.796263765 | -0.007606075 |
| 0.011286092 | 0.856995305 | -0.010192195 |
| 9.97e-21 | 0.62082327 | -0.020894804 |
| 3.08e-80 | 0.230896312 | 0.020855841 |
| 1.6e-18 | 0.628163455 | 0.233436472 |
| 0.352178621 | 0.431439795 | -0.084994532 |
| 1.92e-08 | 0.700181629 | -0.011290419 |
| 1.18e-34 | 0.154971642 | -0.061911165 |
| 1.45e-07 | 0.720451489 | 0.143007557 |

| | | |
|-------------|-------------|--------------|
| 0.000136085 | 0.500831463 | 0.099034926 |
| 5.4e-48 | 0.787728806 | 0.047669896 |
| 1.16e-20 | 0.660065297 | 0.078030119 |
| 3.34e-05 | 0.454330593 | 0.140209938 |
| 1.95e-29 | 0.390809505 | 0.074038099 |
| 0.020370417 | 0.805447942 | 0.138781275 |
| 6.35e-07 | 0.582383232 | 0.063422702 |
| 0.0001415 | 0.780479505 | 0.189765918 |
| 0.000751976 | 0.606176861 | 0.085548782 |
| 0.040906282 | 0.766391115 | 0.097209375 |
| 4.2e-22 | 0.673556757 | 0.027739556 |
| 2.16e-18 | 0.53553288 | 0.214458547 |
| 1.08e-16 | 0.551416085 | 0.172067824 |
| 0.020602744 | 0.178093112 | 0.054147168 |
| 1.63e-09 | 0.706482778 | 0.057004671 |
| 1.38e-09 | 0.754879639 | 0.030021954 |
| 1.25e-44 | 0.275643995 | 0.095953143 |
| 1.12e-47 | 0.184560999 | 0.060548739 |
| 1.95e-07 | 0.018949401 | -0.0271611 |
| 5.42e-116 | 0.05394267 | 0.008180183 |
| 1.85e-33 | 0.049839485 | 0.010490425 |
| 4.18e-14 | 0.295762108 | 0.0212221527 |
| 4.21e-08 | 0.727774987 | 0.147366462 |
| 3.82e-07 | 0.129888132 | -0.093893866 |
| 0.010654742 | 0.716535639 | 0.139731638 |
| 1.28e-19 | 0.448896059 | 0.017659076 |
| 2.97e-08 | 0.710314793 | 0.031018026 |
| 2.6e-11 | 0.715128234 | 0.090639946 |
| 4.77e-07 | 0.604651472 | 0.026447131 |
| 1.06e-05 | 0.698070041 | 0.025225748 |
| 6.01e-10 | 0.421724181 | -0.003053426 |
| 7.82e-23 | 0.34148374 | -0.002994686 |
| 0.000739867 | 0.596755647 | -0.0175798 |
| 5.14e-21 | 0.17746724 | 0.059291483 |
| 6.95e-11 | 0.631865585 | 0.03315554 |
| 5.2e-20 | 0.221788593 | 0.036944283 |
| 5.92e-05 | 0.452940016 | -0.114968039 |
| 1.27e-06 | 0.592910644 | -0.056137451 |
| 0.000524104 | 0.184912062 | 0.013953319 |
| 8.79e-39 | 0.600505368 | 0.291270554 |
| 1.66e-34 | 0.582748057 | 0.034499782 |
| 2.66e-17 | 0.565114521 | 0.017415252 |
| 1.26e-39 | 0.764666125 | 0.24429393 |
| 7.51e-17 | 0.422189349 | -0.045984409 |

| | | |
|-------------|-------------|--------------|
| 3.88e-07 | 0.65398891 | 0.046726678 |
| 3.47e-53 | 0.630003182 | 0.02056818 |
| 4.72e-24 | 0.517941681 | 0.02355281 |
| 1.02e-09 | 0.677265845 | 0.044098459 |
| 0.337418375 | 0.357623851 | 0.09991199 |
| 6.03e-12 | 0.159766626 | -0.187581063 |
| 7.24e-05 | 0.210649408 | -0.209970821 |
| 0.004051323 | 0.381205277 | -0.018249332 |
| 5.63e-20 | 0.355141122 | 0.098529682 |
| 9.51e-13 | 0.686635129 | 0.119453769 |
| 2.33e-34 | 0.300746617 | 0.154167389 |
| 1.81e-42 | 0.576239836 | -0.012636312 |
| 1.14e-19 | 0.800848376 | 0.069298327 |
| 1.24e-08 | 0.562993011 | 0.089116213 |
| 2.93e-05 | 0.305829159 | 0.088164537 |
| 1.98e-14 | 0.404593128 | 0.174363563 |
| 2.07e-19 | 0.467714317 | -0.145011283 |
| 1.96e-19 | 0.684745957 | -0.024312775 |
| 6.1e-30 | 0.603122141 | 0.126463578 |
| 8.87e-06 | 0.638671965 | 0.050464378 |
| 1.75e-11 | 0.704773579 | 0.013807682 |
| 4.08e-08 | 0.617058995 | 0.010885703 |
| 1.11e-24 | 0.814577646 | 0.01920423 |
| 3.85e-20 | 0.454227885 | -0.019582867 |
| 3.7e-08 | 0.051730486 | -0.010217812 |
| 0.002023766 | 0.845765451 | 0.006927037 |
| 1.74e-26 | 0.209769744 | 0.013771547 |
| 4.75e-23 | 0.395816046 | 0.014857843 |
| 8.21e-07 | 0.36725455 | 0.187871089 |
| 9.62e-17 | 0.314292839 | 0.001227692 |
| 0.002748082 | 0.448160535 | 0.049698586 |
| 7.27e-16 | 0.301855942 | 0.038332522 |
| 9.16e-05 | 0.554949495 | 0.095780649 |
| 0.000911409 | 0.798547191 | 0.071730974 |
| 1.33e-59 | 0.232972255 | 0.087343533 |
| 0.092835922 | 0.596447208 | 0.131220709 |
| 1.15e-09 | 0.088257225 | -0.01080665 |
| 0.001007804 | 0.225811688 | -0.055406714 |
| 4.08e-93 | 0.716623275 | 0.022482765 |
| 7.88e-82 | 0.745375316 | 0.043022232 |
| 3.49e-09 | 0.155458312 | -0.183551907 |
| 1.64e-108 | 0.144346174 | -0.054237102 |
| 0.153485633 | 0.330672723 | 0.11168776 |
| 3.92e-94 | 0.603982487 | 0.171145137 |

| | | |
|-------------|-------------|--------------|
| 7.85e-05 | 0.109501101 | -0.049509237 |
| 2.48e-11 | 0.744544203 | 0.063132519 |
| 0.001806768 | 0.232436489 | -0.13089163 |
| 3.75e-55 | 0.220762527 | 0.160783135 |
| 0.012750979 | 0.622377135 | -0.054035872 |
| 3.75e-55 | 0.220762527 | 0.160783135 |
| 0.097588308 | 0.268640828 | 0.099821116 |
| 3.32e-50 | 0.097947176 | -0.027478408 |
| 4.51e-26 | 0.691851191 | -0.010367584 |
| 2.7e-06 | 0.555496051 | 0.059753751 |
| 3.23e-13 | 0.566374269 | 0.110022977 |
| 0.154573513 | 0.408695652 | -0.243368826 |
| 0.357150886 | 0.69614341 | 0.324632838 |
| 5.54e-17 | 0.652563698 | 0.182170132 |
| 0.022982776 | 0.55385233 | 0.101034274 |
| 2.54e-07 | 0.450073609 | 0.110899413 |
| 0.242583802 | 0.824171147 | 0.14943219 |
| 9,00E-08 | 0.34937686 | -0.102405268 |
| 2,00E-14 | 0.682273491 | 0.008181624 |
| 0.002114172 | 0.425292056 | -0.010489421 |
| 5.67e-21 | 0.594409112 | -0.023710719 |
| 1.49e-21 | 0.14884676 | -0.112007925 |
| 0.091867054 | 0.830429633 | 0.116338081 |
| 9.73e-42 | 0.710150113 | 0.031313519 |
| 0.002044816 | 0.626619562 | 0.242814342 |
| 0.032763314 | 0.508428426 | -0.063146597 |
| 7.7e-05 | 0.431224831 | 0.237290962 |
| 0.001559466 | 0.477895668 | 0.021333794 |
| 3.33e-18 | 0.560647965 | -0.073143438 |
| 1.91e-11 | 0.059195409 | -0.08582695 |
| 1.47e-45 | 0.734414076 | 0.240905962 |
| 0.001018958 | 0.488639725 | -0.026299107 |
| 3.7e-13 | 0.609466348 | 0.097428274 |
| 1.67e-30 | 0.73525032 | 0.269889715 |
| 2.46e-34 | 0.450523473 | 0.027408076 |
| 0.000579251 | 0.648089914 | 0.232944659 |
| 5.59e-25 | 0.375403467 | 0.00154249 |
| 6.71e-63 | 0.426297469 | -0.051859695 |
| 0.040148728 | 0.717777778 | -0.178390805 |
| 0.000333504 | 0.513201226 | 0.066744491 |
| 2.7e-32 | 0.12929315 | 0.018018855 |
| 4.26e-08 | 0.698081719 | 0.056774927 |
| 8.14e-16 | 0.465419503 | 0.035786254 |
| 6.78e-15 | 0.497849476 | 0.003368643 |

| | | |
|-------------|-------------|--------------|
| 9.87e-11 | 0.684377459 | 0.256643638 |
| 0.232563127 | 0.383508509 | -0.208869491 |
| 0.232563127 | 0.383508509 | -0.208869491 |
| 0.242938518 | 0.726460066 | 0.181564579 |
| 0.000125385 | 0.515029522 | 0.066394 |
| 3.97e-05 | 0.313533058 | 0.028264241 |
| 4.16e-08 | 0.350657483 | -0.043718965 |
| 0.001641593 | 0.611383195 | 0.124118954 |
| 0.001216765 | 0.700492168 | 0.129627744 |
| 6.53e-23 | 0.578691751 | -0.05354682 |
| 4.43e-08 | 0.54467354 | 0.100159564 |
| 5.1e-12 | 0.677248677 | 0.188611451 |
| 1.47e-53 | 0.322881807 | -0.023840097 |
| 3.86e-08 | 0.357412709 | -0.008439772 |
| 1.55e-21 | 0.561191252 | 0.015694215 |
| 3.4e-16 | 0.661240929 | 0.042282883 |
| 2.99e-11 | 0.748361111 | 0.054057574 |
| 0.012335852 | 0.25889689 | -0.053930751 |
| 2.04e-06 | 0.115530705 | 0.039809147 |
| 5.55e-07 | 0.239318656 | 0.108473282 |
| 0.011562867 | 0.600111857 | 0.057470813 |
| 7.2e-19 | 0.490681802 | -0.009266748 |
| 0.000564002 | 0.782680747 | -0.009780977 |
| 1.12e-24 | 0.711295456 | 0.034827667 |
| 7.28e-09 | 0.272703995 | -0.111181444 |
| 4.3e-78 | 0.613639998 | 0.122576036 |
| 0.044660741 | 0.471052632 | 0.067020001 |
| 5.49e-45 | 0.045498713 | -0.143623584 |
| 8.57e-30 | 0.090251667 | -0.141397875 |
| 4,00E-97 | 0.014898056 | -0.174450916 |
| 0.001948887 | 0.430640072 | 0.086328556 |
| 5.27e-06 | 0.087387387 | 0.053373782 |
| 9.81e-11 | 0.401146846 | 0.256858608 |
| 3.06e-06 | 0.248819733 | 0.156759691 |
| 1.2e-25 | 0.195310874 | 0.061973703 |
| 4.4e-17 | 0.093109477 | -0.032328005 |
| 2.33e-10 | 0.283087121 | -0.019630153 |
| 2.02e-64 | 0.420805094 | 0.025238365 |
| 4.14e-96 | 0.386584842 | -0.002048329 |
| 2.11e-14 | 0.772883865 | 0.084487549 |
| 3.1e-07 | 0.364386009 | 0.034792741 |
| 2.13e-48 | 0.37329694 | 0.019808805 |
| 1.17e-13 | 0.533366681 | 0.034620547 |
| 0.002612726 | 0.857378429 | 0.221880815 |

| | | |
|-------------|-------------|--------------|
| 8.67e-24 | 0.393430742 | -0.000146244 |
| 0.000261206 | 0.622977373 | 0.131450731 |
| 1.84e-11 | 0.291455909 | 0.106560861 |
| 2.12e-18 | 0.504526398 | 0.164961951 |
| 9.21e-08 | 0.544224877 | 0.056340953 |
| 1.82e-85 | 0.470740943 | -0.175743432 |
| 7.79e-24 | 0.084192905 | -0.141573793 |
| 1.5e-102 | 0.546451602 | 0.070391861 |
| 1.44e-05 | 0.086547863 | -0.026134196 |
| 1.69e-15 | 0.199136392 | 0.08362565 |
| 4.23e-22 | 0.848323281 | 0.229502729 |
| 5.35e-17 | 0.416859376 | 0.015652241 |
| 4.32e-05 | 0.503631711 | 0.255734292 |
| 0.00074102 | 0.501214993 | -0.079655789 |
| 0.021360968 | 0.569312982 | 0.191439206 |
| 9.15e-37 | 0.416278124 | 0.28686128 |
| 0.004959634 | 0.674669578 | -0.003510776 |
| 2.79e-205 | 0.356137512 | 0.050314257 |
| 1.07e-10 | 0.510468149 | 0.038654916 |
| 9.05e-33 | 0.473571014 | 0.002513409 |
| 0.000831005 | 0.406864385 | -0.04367325 |
| 1.99e-19 | 0.221536673 | -0.02482832 |
| 7.79e-40 | 0.308075721 | -0.009628283 |
| 5.07e-38 | 0.805666432 | 0.075867238 |
| 7.08e-11 | 0.657867416 | 0.202327836 |
| 1.77e-34 | 0.779875087 | 0.074325107 |
| 4.44e-150 | 0.362340193 | 0.037924209 |
| 3.94e-07 | 0.72689769 | 0.080577343 |
| 1.48e-10 | 0.565018101 | 0.082074015 |
| 0.012125884 | 0.65033008 | 0.215940132 |
| 0.001363992 | 0.494042943 | -0.099558873 |
| 2.67e-40 | 0.437148248 | 0.068772517 |
| 1.41e-06 | 0.710562832 | 0.038481744 |
| 0.000730679 | 0.470417577 | -0.092288707 |
| 1.65e-95 | 0.443862827 | 0.049257588 |
| 2.88e-56 | 0.420962408 | 0.040862772 |
| 0.396721198 | 0.553128147 | 0.073943869 |
| 2.85e-36 | 0.436110964 | 0.16762992 |
| 0 | 0.598534863 | 0.010880949 |
| 1.11e-05 | 0.614947763 | 0.130922441 |
| 7.73e-147 | 0.578605289 | -0.001136202 |
| 1.92e-16 | 0.346611949 | -0.002624751 |
| 5.64e-42 | 0.508223721 | 0.005030795 |
| 9.32e-28 | 0.15174053 | 0.083715879 |

| | | |
|-------------|-------------|--------------|
| 0.000433525 | 0.733600207 | 0.156116655 |
| 3.79e-05 | 0.514236209 | 0.120008335 |
| 4.3e-15 | 0.514379471 | 0.031849485 |
| 3.13e-08 | 0.640332961 | -0.029501257 |
| 0.041691367 | 0.483452556 | -0.161424448 |
| 0.018941237 | 0.482776528 | -0.037111576 |
| 1.97e-72 | 0.391296647 | 0.046189932 |
| 2.27e-07 | 0.176850515 | 0.031623217 |
| 1.97e-27 | 0.527080552 | 0.00221368 |
| 0.047205411 | 0.635692004 | 0.193350033 |
| 8.67e-54 | 0.673612559 | 0.04655253 |
| 5.9e-05 | 0.767177074 | 0.079506365 |
| 0.263855921 | 0.189867009 | 0.124091141 |
| 1.08e-101 | 0.592781496 | 0.000431913 |
| 3.02e-10 | 0.405087293 | -0.010129854 |
| 1.06e-18 | 0.271889779 | 0.164643125 |
| 0.052035188 | 0.620337313 | -0.121613448 |
| 1.38e-07 | 0.696350259 | 0.084103117 |
| 3.09e-05 | 0.735395189 | -0.017721057 |
| 0.003253045 | 0.475959316 | 0.030753836 |
| 6.58e-55 | 0.377138546 | 0.029736868 |
| 5.18e-21 | 0.724354852 | 0.020207438 |
| 1.22e-12 | 0.707010398 | 0.07572142 |
| 0.000117006 | 0.195833333 | 0.00533193 |
| 1.76e-13 | 0.280850269 | -0.199838724 |
| 4.71e-08 | 0.783596511 | -0.015830111 |
| 1.53e-53 | 0.609528836 | 0.040369208 |
| 1.14e-09 | 0.569125968 | 0.032663375 |
| 2.99e-20 | 0.083716645 | 0.025134574 |
| 0.022668178 | 0.586304577 | -0.074187803 |
| 0.035552122 | 0.490189516 | 0.087785298 |
| 7.31e-19 | 0.594220131 | -0.022325548 |
| 1.86e-28 | 0.315705635 | 0.116763267 |
| 2.63e-11 | 0.570957096 | -0.008167821 |
| 2.28e-18 | 0.333330178 | -0.087324584 |
| 1.38e-20 | 0.31534672 | -0.091844262 |
| 4.67e-15 | 0.221726139 | 0.123006281 |
| 2.78e-10 | 0.608455179 | 0.095329589 |
| 0.007177183 | 0.714285714 | 0.18264309 |
| 5.57e-14 | 0.322546389 | -0.067684242 |
| 3.58e-10 | 0.273744113 | 0.126400232 |
| 1.9e-53 | 0.51186789 | 0.020084415 |
| 0.008488576 | 0.129052373 | -0.11299363 |
| 2.32e-05 | 0.855573358 | 0.152223933 |

| | | |
|-------------|-------------|--------------|
| 1.69e-17 | 0.631405954 | 0.037455273 |
| 7.88e-157 | 0.322609024 | 0.021967985 |
| 9.77e-61 | 0.44838133 | -0.014375323 |
| 5.59e-20 | 0.192868988 | -0.20069169 |
| 0.186782305 | 0.305949503 | -0.198094569 |
| 5.72e-12 | 0.656642317 | 0.040499424 |
| 8.8e-80 | 0.570397311 | 0.259045854 |
| 4.63e-78 | 0.576401014 | 0.255112382 |
| 1.22e-29 | 0.837294715 | 0.027273091 |
| 0.002708141 | 0.129705701 | 0.000722753 |
| 5,00E-20 | 0.035102276 | 0.000647383 |
| 0.002238924 | 0.60285057 | 0.066298792 |
| 0.02485173 | 0.236902203 | 0.189258546 |
| 5.86e-37 | 0.533976541 | 0.009064574 |
| 0.000125806 | 0.521944611 | 0.293675996 |
| 3.96e-05 | 0.669164183 | 0.01513476 |
| 1.47e-09 | 0.685342327 | 0.020064549 |
| 7.9e-14 | 0.182644943 | -0.024846128 |
| 4.17e-21 | 0.696948196 | 0.058836706 |
| 1.51e-15 | 0.445549517 | -0.049008555 |
| 0.321215468 | 0.798073409 | 0.085737946 |
| 1.09e-09 | 0.523952284 | -0.09929149 |
| 4.57e-07 | 0.520655702 | 0.033503322 |
| 1.19e-26 | 0.617889792 | 0.020222577 |
| 7.61e-17 | 0.420861871 | 0.163033268 |
| 5.55e-62 | 0.599615079 | 0.187757699 |
| 4.06e-33 | 0.685341615 | 0.008936988 |
| 1.74e-143 | 0.433105423 | 0.022749423 |
| 4.27e-16 | 0.168093502 | -0.02917439 |
| 1.58e-103 | 0.601205343 | 0.014210928 |
| 1.09e-07 | 0.170873674 | -0.068905893 |
| 1.7e-15 | 0.198282926 | -0.032381207 |
| 1.39e-08 | 0.824575647 | 0.051276754 |
| 1.67e-19 | 0.689930687 | 0.03599389 |
| 8.19e-05 | 0.739361702 | 0.096138692 |
| 1.12e-05 | 0.020958084 | -0.129038711 |
| 1.08e-12 | 0.401846206 | -0.202494767 |
| 0.000232361 | 0.018181818 | -0.103874186 |
| 2.16e-14 | 0.453740648 | -0.059721732 |
| 5.04e-29 | 0.338977674 | 0.044521522 |
| 0.015275821 | 0.208959685 | -0.123011275 |
| 0.000163422 | 0.636999301 | -0.018541459 |
| 3.87e-10 | 0.646356722 | 0.109815522 |
| 0.001543348 | 0.564954496 | 0.089273126 |

| | | |
|-------------|-------------|--------------|
| 4.33e-14 | 0.411788495 | -0.057059468 |
| 2.93e-14 | 0.557813268 | -0.109124322 |
| 7.61e-05 | 0.46833524 | 0.2075759 |
| 1.89e-38 | 0.099861627 | 0.014206471 |
| 1.89e-38 | 0.099861627 | 0.014206471 |
| 0.000224864 | 0.7797706 | 0.042752385 |
| 1.27e-10 | 0.180964417 | -0.058276428 |
| 1.59e-07 | 0.451391654 | 0.104864069 |
| 3.57e-61 | 0.287877924 | -0.002994458 |
| 0.339887678 | 0.590271712 | 0.29003173 |
| 0.000149115 | 0.763571429 | 0.088097603 |
| 2.74e-33 | 0.549613551 | 0.021891919 |
| 6.98e-124 | 0.474882729 | 0.125494186 |
| 4.44e-14 | 0.540453544 | -0.014470698 |
| 0.000511917 | 0.441423519 | -0.036267056 |
| 0.021427549 | 0.74976193 | 0.092087105 |
| 0.049054471 | 0.355184243 | -0.166789124 |
| 1.51e-61 | 0.222283145 | 0.072161165 |
| 5.46e-16 | 0.444033831 | 0.02506408 |
| 1.6e-84 | 0.52142293 | 0.021309473 |
| 5.29e-05 | 0.718175271 | -0.005483761 |
| 5.65e-97 | 0.476714365 | 0.193192028 |
| 4.92e-05 | 0.475658807 | 0.203274964 |
| 5.17e-06 | 0.317544838 | -0.057900029 |
| 2.86e-15 | 0.691156926 | 0.008598004 |
| 7.6e-54 | 0.519261914 | 0.014895155 |
| 0.32875153 | 0.136393019 | 0.068711632 |
| 6.79e-18 | 0.526117121 | 0.076787917 |
| 2.2e-06 | 0 | 0 |
| 1.28e-30 | 0.478393738 | -0.034863669 |
| 8.12e-09 | 0.504406476 | 0.002895969 |
| 8.35e-05 | 0.500183857 | 0.005829512 |
| 9.42e-88 | 0.31870062 | 0.062620183 |
| 6.73e-67 | 0.332434541 | 0.157771477 |
| 0.000161162 | 0.814368281 | 0.026149973 |
| 1.4e-17 | 0.259755847 | 0.149187525 |
| 5.98e-37 | 0.238429041 | 0.098973791 |
| 1.42e-29 | 0.21377158 | -0.054731444 |
| 5.52e-253 | 0.275145233 | 0.103975962 |
| 5.76e-09 | 0.742591272 | 0.013701087 |
| 2.27e-65 | 0.582670906 | 0.112543935 |
| 1.44e-65 | 0.365464869 | 0.028182459 |
| 4.39e-16 | 0.469768841 | -0.04708176 |
| 7.41e-07 | 0.5843547 | 0.106399467 |

| | | |
|-------------|-------------|--------------|
| 6.32e-05 | 0.679408186 | 0.046107115 |
| 2.01e-24 | 0.6682835 | 0.090142724 |
| 9.83e-52 | 0.592721886 | 0.095564245 |
| 8.35e-13 | 0.628640388 | 0.030780727 |
| 0.000148433 | 0.715498776 | 0.021421937 |
| 7.87e-45 | 0.244999701 | 0.064557572 |
| 1.6e-27 | 0.648072157 | 0.293672205 |
| 6.88e-15 | 0.445597148 | -0.07461095 |
| 2.53e-08 | 0.437606018 | -0.073385242 |
| 4.57e-34 | 0.43887258 | 0.121871011 |
| 0.000811794 | 0.521087998 | -0.077426196 |
| 4.11e-56 | 0.695228504 | 0.018578939 |
| 8.8e-180 | 0.461829337 | 0.011086402 |
| 3.85e-121 | 0.044909757 | -0.032384631 |
| 1.17e-08 | 0.714794026 | 0.114447108 |
| 2.55e-45 | 0.467859273 | -0.085904868 |
| 2.55e-45 | 0.467859273 | -0.085904868 |
| 5.62e-19 | 0.6166178 | -0.019085055 |
| 0.202602404 | 0.661602901 | 0.061967199 |
| 1.21e-143 | 0.295544554 | -0.056393116 |
| 1.17e-84 | 0.532980785 | -0.015595846 |
| 2.16e-30 | 0.528420275 | 0.033809053 |
| 0.00060673 | 0.45516992 | -0.098657284 |
| 0.000117117 | 0.315056627 | -0.054698609 |
| 1.37e-14 | 0.731805015 | 0.055290458 |
| 7.48e-173 | 0.471750843 | 0.145612986 |
| 1.77e-156 | 0.221107582 | 0.033632559 |
| 0.000106074 | 0.640006982 | -0.03681836 |
| 5.29e-43 | 0.743433396 | 0.041887737 |
| 0.210255005 | 0.341569066 | 0.220788568 |
| 0.063699435 | 0.475212332 | -0.075548865 |
| 1.64e-16 | 0.554993345 | -0.062396513 |
| 1.26e-14 | 0.052346438 | 0.015309401 |
| 4.32e-10 | 0.320999478 | -0.130748568 |
| 0.266360999 | 0.631823018 | -0.085848778 |
| 1.16e-14 | 0.363704951 | 0.257387289 |
| 1.27e-19 | 0.418976933 | 0.040010164 |
| 2.97e-111 | 0.391961755 | 0.066701888 |
| 0.311146138 | 0.91837178 | 0.103364009 |
| 1.16e-53 | 0.634829395 | -0.001581619 |
| 6.59e-15 | 0.536592862 | 0.099568242 |
| 1.41e-18 | 0.51655593 | 0.085656156 |
| 2.38e-69 | 0.38219142 | 0.009110337 |
| 1.92e-05 | 0.784635838 | 0.053624829 |

| | | |
|-------------|-------------|--------------|
| 2.43e-06 | 0.628698543 | 0.064979451 |
| 1.52e-05 | 0.767416915 | -0.020567742 |
| 0.003284206 | 0.473680517 | -0.023078371 |
| 5.89e-07 | 0.324779064 | 0.088235653 |
| 7.05e-47 | 0.728830892 | 0.072912322 |
| 1.38e-24 | 0.179482118 | -0.085610792 |
| 7.59e-23 | 0.283767273 | 0.079276379 |
| 0.099477921 | 0.45681419 | 0.178373215 |
| 6.74e-05 | 0.594101842 | -0.09076582 |
| 2.71e-05 | 0.520356161 | 0.020977757 |
| 0.092454568 | 0.330881949 | 0.10885553 |
| 4.03e-11 | 0.731426241 | -0.00050454 |
| 0.000159982 | 0.68631393 | 0.007022662 |
| 1.79e-17 | 0.637752376 | -0.032958106 |
| 6.05e-18 | 0.745670276 | 0.029953573 |
| 5.22e-21 | 0.75 | 0.118490623 |
| 9.5e-06 | 0.620020869 | 0.021799225 |
| 2.67e-10 | 0.495766702 | -0.024745696 |
| 2.77e-09 | 0.380935504 | 0.030862408 |
| 2.03e-82 | 0.057446269 | 0.014673431 |
| 1.63e-08 | 0.405313351 | -0.052175899 |
| 0.057440862 | 0.457040299 | -0.102931211 |
| 6.1e-17 | 0.040341197 | 0.025893 |
| 4,00E-05 | 0.432929069 | 0.071688572 |
| 2.2e-11 | 0.079625058 | -0.077230059 |
| 0.000972835 | 0.402663306 | -0.117580849 |
| 1.61e-07 | 0.431382934 | 0.04696789 |
| 0.001358706 | 0.87745098 | 0.14266338 |
| 1.62e-56 | 0.537401852 | 0.056238645 |
| 0.213465626 | 0.470412909 | 0.148039969 |
| 2.65e-06 | 0.378976495 | -0.077239003 |
| 2.22e-75 | 0.575041425 | 0.030538682 |
| 5.76e-16 | 0.51021844 | 0.021033352 |
| 3.39e-08 | 0.801051444 | 0.08028194 |
| 8.22e-19 | 0.330712951 | -0.007159198 |
| 5.07e-06 | 0.595725132 | 0.082218023 |
| 1.58e-304 | 0.223460378 | 0.034310941 |
| 3.96e-47 | 0.599121963 | 0.042828177 |
| 9.45e-10 | 0.120542965 | 0.006631675 |
| 1.77e-09 | 0.642985605 | 0.026582606 |
| 4.22e-09 | 0.312076289 | 0.113616489 |
| 6.72e-22 | 0.368467715 | 0.19923267 |
| 8.59e-23 | 0.5504981 | 0.00311832 |
| 0.004226536 | 0.49183359 | -0.031600561 |

| | | |
|-------------|-------------|--------------|
| 1.13e-07 | 0.266374012 | -0.046959321 |
| 0.001310675 | 0.522482807 | -0.092632967 |
| 5.86e-66 | 0.423190923 | 0.023883113 |
| 9.98e-76 | 0.48095995 | -0.064217866 |
| 2.7e-10 | 0.263422966 | -0.024693224 |
| 4.09e-05 | 0.73165352 | 0.006664339 |
| 1.88e-06 | 0.715224164 | 0.022347158 |
| 0.001756392 | 0.505713713 | -0.025479754 |
| 1.52e-60 | 0.085081457 | 0.005854748 |
| 2.77e-61 | 0.555298463 | 0.065589372 |
| 6.36e-10 | 0.617032393 | -0.03104421 |
| 4.05e-09 | 0.576495017 | 0.109463086 |
| 1.72e-11 | 0.692182701 | 0.025529123 |
| 2.52e-12 | 0.437731787 | -0.067676218 |
| 1.57e-35 | 0.610702258 | 0.017689813 |
| 2.32e-21 | 0.637111358 | 0.098919057 |
| 3.69e-52 | 0.457091503 | 0.145231086 |
| 2.4e-14 | 0.290064517 | -0.050678258 |
| 3.23e-06 | 0.503091512 | 0.208222607 |
| 1.99e-78 | 0.593922747 | 0.041054279 |
| 1.53e-12 | 0.652245399 | 0.03437943 |
| 5.09e-10 | 0.780863705 | 0.05078183 |
| 1.33e-21 | 0.314316447 | -0.016498421 |
| 0.009604688 | 0.771340474 | 0.196144877 |
| 7.31e-53 | 0.019903985 | -0.011045706 |
| 1.13e-47 | 0.030498625 | -0.009028709 |
| 1.14e-167 | 0.452838407 | 0.100591027 |
| 1.87e-137 | 0.566567087 | 0.046782503 |
| 1,00E-19 | 0.215160845 | 0.020280433 |
| 1.89e-42 | 0.469685098 | 0.017414276 |
| 1.47e-19 | 0.60093972 | 0.040605458 |
| 1.88e-16 | 0.289019488 | 0.088871026 |
| 7.76e-89 | 0.496611898 | 0.062527152 |
| 3.59e-27 | 0.488775659 | -0.014577497 |
| 5.97e-13 | 0.442421122 | 0.002532926 |
| 8.01e-17 | 0.048604426 | 0.012431183 |
| 5.44e-07 | 0.57711928 | 0.007157903 |
| 8.31e-13 | 0.663131769 | 0.09524199 |
| 2.85e-21 | 0.156810036 | 0.140681004 |
| 8.08e-09 | 0.454166667 | -0.021591474 |
| 1.26e-37 | 0.093467107 | 0.014131035 |
| 0.000107009 | 0.575320149 | 0.030860645 |
| 9.51e-05 | 0.466571692 | -0.008150849 |
| 1.17e-10 | 0.481345245 | 0.010488518 |

| | | |
|-------------|-------------|--------------|
| 0.23246544 | 0.595986576 | 0.221417121 |
| 1.2e-38 | 0.617528365 | -0.018357472 |
| 0.00027375 | 0.70752458 | 0.067207835 |
| 2.31e-96 | 0.032027388 | -0.009885469 |
| 0.030170651 | 0.363458529 | 0.041520193 |
| 1.36e-13 | 0.386396559 | -0.020736473 |
| 2.76e-16 | 0.496905035 | 0.068674081 |
| 0.152189149 | 0.72775304 | 0.156937101 |
| 4.72e-07 | 0.536265728 | 0.004622398 |
| 0.211082541 | 0.522993175 | -0.075081831 |
| 2.75e-40 | 0.07366121 | 0.040293684 |
| 8.33e-10 | 0.396879022 | -0.026200587 |
| 1.83e-15 | 0.037378103 | -0.087721528 |
| 7.44e-07 | 0.719674333 | 0.06131598 |
| 6.29e-08 | 0.611239866 | 0.006564331 |
| 4.61e-22 | 0.355740133 | -0.070600472 |
| 1.59e-121 | 0.579932325 | 0.014237939 |
| 7.19e-15 | 0.495577433 | 0.000512117 |
| 3.51e-12 | 0.625487916 | 0.181014505 |
| 2.52e-05 | 0.585773867 | 0.018972305 |
| 0.029024364 | 0.207677357 | 0.14443091 |
| 2.74e-21 | 0.522556559 | -0.037402558 |
| 3.02e-81 | 0.846764808 | 0.073436347 |
| 5.39e-19 | 0.65719441 | 0.118164143 |
| 1.59e-06 | 0.383272751 | -0.017437071 |
| 3.28e-51 | 0.554051557 | 0.03823936 |
| 1.52e-16 | 0.377105159 | -0.292527244 |
| 0.393021255 | 0.780414116 | 0.126434877 |
| 7.26e-12 | 0.758319741 | 0.058575382 |
| 3.99e-64 | 0.511554034 | -0.021812349 |
| 6.09e-11 | 0.503086276 | 0.083707739 |
| 4.79e-31 | 0.542146721 | 0.153489155 |
| 3.95e-07 | 0.514520285 | 0.162839547 |
| 5.67e-08 | 0.653761948 | 0.029923211 |
| 5.2e-16 | 0.053617263 | -0.08189547 |
| 1.28e-15 | 0.43375678 | 0.013377256 |
| 3.14e-109 | 0.69547719 | 0.050513033 |
| 0.03273047 | 0.634562842 | 0.048037418 |
| 0.091289406 | 0.18228138 | 0.081269032 |
| 0 | 0.465061501 | 0.066010026 |
| 0.00971505 | 0.394358644 | -0.09301436 |
| 2.26e-133 | 0.556753498 | 0.044441886 |
| 9.9e-20 | 0.36663495 | 0.091136961 |
| 6.85e-08 | 0.232274811 | 0.091427132 |

| | | |
|-------------|-------------|--------------|
| 0.00509712 | 0.648550725 | 0.005964222 |
| 1.56e-11 | 0.576817465 | 0.02556625 |
| 4.09e-23 | 0.173597025 | 0.043889893 |
| 3.84e-25 | 0.627098217 | 0.022390507 |
| 0.000372814 | 0.529838202 | 0.048409844 |
| 0.12779104 | 0.807837446 | 0.188127716 |
| 2,00E-18 | 0.126022213 | 0.015817233 |
| 2.14e-26 | 0.569799373 | -0.004238749 |
| 6.05e-25 | 0.603583371 | -0.015393765 |
| 2.13e-19 | 0.812072656 | 0.036314699 |
| 1.86e-44 | 0.737410256 | 0.0300713 |
| 4.71e-76 | 0.502641468 | 0.018633409 |
| 2.71e-19 | 0.531060644 | 0.087459067 |
| 3.95e-23 | 0.581452868 | -0.022009131 |
| 1.19e-35 | 0.514114311 | -0.024748351 |
| 1.94e-05 | 0.558148941 | 0.056573409 |
| 6.61e-76 | 0.401717348 | 0.000846228 |
| 5.81e-07 | 0.701062328 | -0.016884324 |
| 4.22e-34 | 0.287794171 | -0.089758918 |
| 9.25e-77 | 0.5946976 | -0.022727766 |
| 0.184078659 | 0.798508523 | 0.163316395 |
| 0.000560307 | 0.654224434 | -0.024127214 |
| 1.73e-43 | 0.689355503 | 0.110392752 |
| 0.050907301 | 0.690795683 | 0.219671642 |
| 2.57e-14 | 0.608599515 | 0.102151991 |
| 2.22e-23 | 0.501871616 | -0.002334946 |
| 3.6e-54 | 0.485886818 | 0.018873667 |
| 5.5e-56 | 0.732760592 | 0.011133127 |
| 2.32e-22 | 0.562453471 | -0.049134018 |
| 1.09e-12 | 0.531470732 | 0.176917069 |
| 5.18e-75 | 0.428919757 | -0.083215503 |
| 0.003656575 | 0.822468146 | 0.072630484 |
| 8.38e-45 | 0.664994969 | 0.015100651 |
| 1.28e-05 | 0.034006584 | 0.003562985 |
| 0.016296563 | 0.740740741 | 0.04040404 |
| 7.54e-06 | 0.485593146 | 0.034651367 |
| 0.000129487 | 0.340265072 | -0.074203058 |
| 0.000193072 | 0.704623067 | -0.05524828 |
| 3.24e-153 | 0.701378894 | 0.13103675 |
| 0.292904658 | 0.349266138 | -0.090489167 |
| 5.1e-09 | 0.559955722 | 0.034891969 |
| 0.014651518 | 0.473336285 | -0.080304121 |
| 0.046898834 | 0.368665878 | -0.154145413 |
| 1.78e-12 | 0.713217895 | 0.117466663 |

| | | |
|-------------|-------------|--------------|
| 5.99e-15 | 0.68784141 | 0.017063166 |
| 2.83e-160 | 0.550769576 | 0.024314751 |
| 3.09e-38 | 0.57728241 | 0.136511106 |
| 6.98e-147 | 0.469543508 | 0.10589829 |
| 5.14e-136 | 0.429130195 | 0.127613545 |
| 8.44e-18 | 0.428340856 | -0.029775539 |
| 3.19e-24 | 0.655041662 | -0.034861685 |
| 5.04e-05 | 0.898813009 | 0.040406864 |
| 1.77e-38 | 0.6574439 | 0.028018975 |
| 9.96e-13 | 0.643120051 | -0.064454462 |
| 6.16e-15 | 0.678444778 | -0.008547588 |
| 1.29e-94 | 0.058082951 | -0.013181208 |
| 3.23e-57 | 0.563547822 | 0.108127501 |
| 1.1e-90 | 0.269745205 | -0.011006844 |
| 1.71e-227 | 0.452647692 | 0.036530725 |
| 1.2e-06 | 0.460534575 | 0.019603011 |
| 2.2e-213 | 0.112255032 | 0.018723988 |
| 1.21e-150 | 0.104081054 | 0.031107125 |
| 1.73e-11 | 0.368000323 | -0.001541746 |
| 5.94e-235 | 0.3671524 | 0.094680066 |
| 7.04e-15 | 0.342637918 | 0.003550913 |
| 0.068790963 | 0.620212734 | 0.118882554 |
| 0.143868292 | 0.704680322 | 0.084325514 |
| 5.91e-85 | 0.65595649 | 0.061269503 |
| 0.063990128 | 0.757560071 | 0.108374476 |
| 1.2e-72 | 0.74098046 | 0.064130292 |
| 0.100823992 | 0.769855127 | 0.086600764 |
| 7.73e-40 | 0.436403509 | 0.007584034 |
| 0 | 0.704224643 | 0.059849937 |
| 6.17e-39 | 0.596863319 | 0.083815448 |
| 0 | 0.753978757 | 0.058710157 |
| 0 | 0.553015433 | 0.138841292 |
| 2.41e-09 | 0.697055913 | 0.081994161 |
| 0.001976547 | 0.667579923 | 0.00858644 |
| 1.13e-17 | 0.460112367 | -0.009725432 |
| 8.24e-55 | 0.464259135 | 0.03969823 |
| 5.64e-25 | 0.050989 | -0.023170718 |
| 2.21e-40 | 0.744334497 | 0.060510016 |
| 5.07e-79 | 0.44298543 | 0.04594648 |
| 1.48e-220 | 0.08416286 | 0.005436574 |
| 9.06e-06 | 0.596238926 | -0.02971831 |
| 0.089229531 | 0.537675404 | 0.080975082 |
| 0.336242322 | 0.272886413 | 0.113797296 |
| 3.74e-17 | 0.571839066 | 0.040812354 |

| | | |
|-------------|-------------|--------------|
| 5.31e-54 | 0.713230096 | 0.033772376 |
| 6.78e-127 | 0.558786113 | 0.101276658 |
| 6.33e-24 | 0.642121135 | 0.04126938 |
| 4.19e-31 | 0.595582408 | 0.047621767 |
| 1.09e-56 | 0.532557863 | 0.032610791 |
| 0.002859209 | 0.108357996 | -0.338611701 |
| 2.48e-16 | 0.684153764 | 0.004511072 |
| 3.05e-30 | 0.402667167 | -0.003974914 |
| 2.44e-14 | 0.199444788 | 0.061401638 |
| 4.23e-17 | 0.127006724 | 0.007528754 |
| 1.06e-27 | 0.355068366 | -0.082276482 |
| 1.96e-32 | 0.383120932 | 0.183371146 |
| 9.31e-113 | 0.042577432 | 0.011082707 |
| 1.19e-31 | 0.500603741 | 0.121944966 |
| 5.91e-07 | 0.751944094 | 0.20428394 |
| 2.9e-12 | 0.425340748 | 0.010814488 |
| 7.96e-14 | 0.256837924 | 0.115390628 |
| 0.290067476 | 0.561093086 | 0.206914099 |
| 0.276439677 | 0.362724752 | 0.090892606 |
| 8.28e-08 | 0.793031155 | 0.027585651 |
| 7.84e-15 | 0.487465254 | 0.039572643 |
| 7.9e-46 | 0.655359246 | 0.111481444 |
| 3.35e-09 | 0.567622496 | 0.073305675 |
| 0.171571367 | 0.140580221 | -0.141305448 |
| 0.000944316 | 0.456391913 | -0.066633144 |
| 0.003020869 | 0.831271668 | 0.036218423 |
| 2.99e-183 | 0.207588849 | 0.024726393 |
| 1.92e-11 | 0.368090798 | -0.048022836 |
| 0.398428513 | 0.427015027 | 0.212093809 |
| 6.43e-08 | 0.424470606 | 0.05961671 |
| 0.001741491 | 0.761351981 | 0.068110656 |
| 2.55e-06 | 0.044798636 | 0.039363853 |
| 1.23e-15 | 0.638321584 | -0.009769842 |
| 1.61e-05 | 0.797058824 | 0.006033183 |
| 1.61e-05 | 0.797058824 | 0.006033183 |
| 1.15e-05 | 0.670177507 | 0.054465292 |
| 8.2e-18 | 0.553270772 | -0.020672906 |
| 7.9e-11 | 0.517993737 | -0.007985842 |
| 0.000722421 | 0.539418605 | -0.020088411 |
| 3.29e-81 | 0.621486531 | 0.054572584 |
| 1.11e-44 | 0.524470803 | 0.028175147 |
| 1.35e-14 | 0.782167611 | -0.023510268 |
| 2.32e-06 | 0.763986342 | 0.006329717 |
| 3.12e-16 | 0.770346436 | 0.058739699 |

| | | |
|-------------|-------------|--------------|
| 1.57e-17 | 0.194420878 | 0.130346325 |
| 2.64e-19 | 0.659206057 | -0.009373906 |
| 9.79e-174 | 0.355678007 | -0.007701712 |
| 4.09e-05 | 0.309193611 | -0.056559129 |
| 1.37e-19 | 0.560702955 | -0.019144446 |
| 1.7e-31 | 0.258769934 | -0.126707648 |
| 2.11e-77 | 0.356959645 | 0.145702627 |
| 3.47e-09 | 0.32372917 | 0.06698523 |
| 1.45e-17 | 0.11294341 | 0.045698324 |
| 2.8e-05 | 0.679657945 | 0.020926363 |
| 4.54e-27 | 0.344598172 | -0.058681742 |
| 2.89e-104 | 0.469625501 | 0.00761479 |
| 1.53e-20 | 0.29784399 | -0.010193541 |
| 2.61e-13 | 0.181007454 | 0.05767701 |
| 5.11e-30 | 0.019493689 | -0.020210802 |
| 7.96e-07 | 0.549864549 | -0.015742618 |
| 1.64e-19 | 0.732424353 | 0.07291138 |
| 0.000404923 | 0.736501657 | 0.15751972 |
| 1.35e-11 | 0.731004635 | 0.017696568 |
| 4.47e-12 | 0.639845093 | 0.073720832 |
| 9.77e-17 | 0.045008951 | 0.032276345 |
| 2.24e-15 | 0.801692768 | 0.24884666 |
| 1.91e-06 | 0.259887714 | -0.099269302 |
| 5.47e-33 | 0.584796383 | -0.031419758 |
| 0.000395904 | 0.691519443 | -0.057118053 |
| 2.19e-14 | 0.256633522 | -0.03704596 |
| 2.14e-33 | 0.565813061 | -0.071126716 |
| 0.018148655 | 0.717280951 | 0.059691805 |
| 2.67e-73 | 0.439065221 | -0.055706216 |
| 1.12e-16 | 0.446428571 | 0.074709411 |
| 8.61e-18 | 0.727189528 | 0.097869086 |
| 0.004155355 | 0.794450741 | 0.135461778 |
| 2.44e-13 | 0.7711683 | 0.165246856 |
| 1.34e-15 | 0.061634636 | -0.027038777 |
| 7.52e-06 | 0.50643267 | 0.090501774 |
| 8.71e-14 | 0.267750186 | -0.0054802 |
| 3.66e-27 | 0.378775724 | 0.0014261 |
| 3.3e-40 | 0.309263702 | -0.080666133 |
| 5.74e-05 | 0.378388278 | 0.016692965 |
| 2.82e-54 | 0.505117986 | 0.162010217 |
| 0.062813859 | 0.303077369 | -0.101772436 |
| 4.9e-45 | 0.284953446 | 0.027737092 |
| 3.33e-21 | 0.156815396 | -0.034927089 |
| 4.69e-46 | 0.13645129 | -0.086796787 |

| | | |
|-------------|-------------|--------------|
| 0.000108372 | 0.797836538 | 0.008019649 |
| 4.84e-77 | 0.451881889 | -0.001842494 |
| 9.35e-19 | 0.499060556 | -0.033092396 |
| 2.87e-17 | 0.127179315 | -0.016432046 |
| 1.49e-16 | 0.124492009 | -0.019094283 |
| 8.02e-20 | 0.569208562 | 0.103588295 |
| 5.7e-94 | 0.107711939 | 0.055710294 |
| 0.019208828 | 0.50592997 | -0.285729586 |
| 1.39e-264 | 0.301233015 | 0.137975406 |
| 0.084303556 | 0.650870647 | 0.152365973 |
| 6.63e-09 | 0.473796766 | -0.110469399 |
| 1.53e-13 | 0.526835835 | 0.048640304 |
| 6.48e-05 | 0.697288935 | 0.219462157 |
| 0.000561069 | 0.929041149 | 0.081596765 |
| 8.65e-18 | 0.664594672 | 0.077710575 |
| 1.18e-18 | 0.312527446 | -0.017922134 |
| 0.300117107 | 0.426417336 | -0.059222779 |
| 7.44e-06 | 0.563881455 | 0.111179076 |
| 7.68e-08 | 0.603070175 | 0.164469547 |
| 2.38e-59 | 0.223527479 | 0.024995934 |
| 2.78e-72 | 0.489399771 | 0.189417356 |
| 1.55e-33 | 0.21873251 | 0.061433634 |
| 3.24e-89 | 0.430504823 | 0.017812873 |
| 3.64e-74 | 0.587455442 | 0.166861935 |
| 4.41e-44 | 0.449659662 | 0.029483426 |
| 7.83e-41 | 0.581196878 | -0.00057567 |
| 1.58e-67 | 0.250239164 | 0.024291609 |
| 8.04e-35 | 0.84762689 | 0.038320506 |
| 0.019140469 | 0.617556899 | 0.001168939 |
| 1.25e-09 | 0.254126603 | -0.033365837 |
| 7.46e-79 | 0.408954366 | 0.194871831 |
| 1.27e-21 | 0.81855975 | 0.12499034 |
| 3.51e-10 | 0.647979265 | 0.146775799 |
| 5.84e-15 | 0.694625218 | 0.031404533 |
| 3.77e-56 | 0.323234116 | 0.136749037 |
| 5.86e-12 | 0.545455445 | -0.013817032 |
| 6.12e-31 | 0.631781141 | 0.055053783 |
| 1.4e-08 | 0.716193272 | 0.070108738 |
| 2.63e-35 | 0.646975767 | 0.023703622 |
| 0.094490963 | 0.791562774 | 0.067854397 |
| 0.000386 | 0.735172915 | 0.053948565 |
| 0.385097866 | 0.024330813 | -0.098388485 |
| 4.58e-82 | 0.09029413 | -0.000628416 |
| 1.42e-90 | 0.592149959 | 0.028926343 |

| | | |
|-------------|-------------|--------------|
| 5.58e-23 | 0.446798363 | -0.061047957 |
| 3.76e-06 | 0.567101418 | -0.003281253 |
| 7.65e-15 | 0.440110294 | 0.059546953 |
| 1.35e-05 | 0.316836859 | 0.044073697 |
| 1.3e-93 | 0.500560793 | 0.000898531 |
| 9.83e-43 | 0.438701396 | -0.00328571 |
| 5.96e-70 | 0.723902947 | 0.138075733 |
| 6.29e-39 | 0.469261633 | 0.020238374 |
| 1.6e-34 | 0.59244517 | -0.009911352 |
| 0.190244223 | 0.536583482 | -0.081326826 |
| 4.8e-143 | 0.154099722 | -0.00131173 |
| 6.84e-30 | 0.537033607 | 0.017315453 |
| 6.49e-51 | 0.415749776 | 0.128624212 |
| 4.1e-16 | 0.403493637 | -0.027448168 |
| 7.63e-05 | 0.531424716 | 0.233935399 |
| 1.97e-34 | 0.737468091 | 0.065414191 |
| 3.53e-21 | 0.20793875 | 0.030882629 |
| 8,00E-142 | 0.633456181 | 0.052121578 |
| 8.99e-26 | 0.548288379 | -0.050451885 |
| 2.35e-45 | 0.406787263 | -0.02103797 |
| 0.001880021 | 0.52427157 | 0.042162137 |
| 1.4e-07 | 0.395560254 | 0.011172184 |
| 1.43e-45 | 0.7233031 | 0.023127248 |
| 3.17e-09 | 0.57195008 | -0.079258156 |
| 6.42e-185 | 0.555163104 | 0.016701596 |
| 1.68e-21 | 0.367212782 | 0.032366177 |
| 0.001310078 | 0.475178646 | 0.056178494 |
| 4.52e-13 | 0.475437494 | 0.006748285 |
| 2.31e-23 | 0.649753847 | 0.019384577 |
| 1.57e-15 | 0.466710283 | 0.027170213 |
| 2.18e-23 | 0.433275673 | 0.099962026 |
| 0.276081072 | 0.545976683 | 0.103190977 |
| 6.63e-09 | 0.742989165 | -0.012605042 |
| 0.00046521 | 0.172374429 | -0.176176295 |
| 2.35e-08 | 0.520337255 | 0.0073107 |
| 1.07e-09 | 0.397824442 | -0.00555856 |
| 1.27e-62 | 0.169731747 | 0.020745617 |
| 4.81e-66 | 0.538410285 | 0.092036692 |
| 1.56e-22 | 0.571973263 | 0.03551931 |
| 2.08e-20 | 0.605659235 | 0.054332541 |
| 1.93e-21 | 0.238447271 | -0.001170699 |
| 0.287722702 | 0.680735197 | 0.080232188 |
| 2.46e-53 | 0.432214901 | -0.025537877 |
| 0.051914287 | 0.35266417 | -0.172654004 |

| | | |
|-------------|-------------|--------------|
| 0.302185484 | 0.791737343 | 0.065524318 |
| 8.71e-118 | 0.494706579 | -0.048979666 |
| 7.55e-10 | 0.377651421 | -0.113633283 |
| 6.77e-05 | 0.608769658 | 0.009995883 |
| 0.244835339 | 0.664789424 | -0.067117303 |
| 1.13e-32 | 0.699630985 | -0.007078037 |
| 2.07e-13 | 0.627247314 | 0.01629149 |
| 4.87e-20 | 0.3073103 | -0.050293321 |
| 0.000108544 | 0.663893922 | 0.026224826 |
| 1.97e-73 | 0.569775836 | -0.04553671 |
| 7.52e-06 | 0.669535156 | -0.008902589 |
| 4.6e-08 | 0.446530257 | 0.106694576 |
| 5.95e-19 | 0.886107009 | 0.082137684 |
| 2.52e-49 | 0.368219287 | -0.045762493 |
| 1.16e-16 | 0.297901294 | 0.037419875 |
| 3.11e-14 | 0.463518431 | 0.01829851 |
| 4.76e-27 | 0.695681111 | 0.013617049 |
| 9.57e-11 | 0.291639036 | 0.015686351 |
| 0.042110965 | 0.809532197 | 0.034224723 |
| 0.011747493 | 0.494998229 | 0.051514187 |
| 1.94e-302 | 0.1161314 | 0.041995636 |
| 1.81e-106 | 0.115622373 | -0.042226724 |
| 3.84e-118 | 0.108819241 | 0.00910091 |
| 1.04e-35 | 0.453040968 | 0.100954175 |
| 1.02e-12 | 0.411402593 | 0.1318339 |
| 3.54e-83 | 0.512703042 | -0.01001492 |
| 2.76e-12 | 0.126302849 | 0.005451352 |
| 0 | 0.521822411 | 0.133125639 |
| 1.26e-109 | 0.785951997 | 0.03112727 |
| 4,00E-66 | 0.62128075 | 0.017744275 |
| 8.68e-21 | 0.311315852 | 0.116497392 |
| 1.43e-130 | 0.463270292 | -0.02961203 |
| 8.58e-303 | 0.501181405 | 0.013080148 |
| 6.05e-10 | 0.251073211 | 0.075450271 |
| 2.88e-09 | 0.686249539 | 0.043063044 |
| 1.55e-06 | 0.827105055 | -0.001538678 |
| 1.95e-05 | 0.304811526 | -0.018372566 |
| 3.61e-07 | 0.832376024 | -0.083321084 |
| 9.23e-52 | 0.45033602 | 0.008142514 |
| 0.000401408 | 0.079479493 | -0.08176956 |
| 9.23e-91 | 0.552624738 | 0.035428387 |
| 2.14e-27 | 0.227937764 | -0.030478217 |
| 1.6e-09 | 0.587621396 | 0.001786161 |
| 8.83e-05 | 0.818433564 | 0.039826219 |

| | | |
|-------------|-------------|--------------|
| 7.47e-42 | 0.646266186 | 0.431699635 |
| 1.59e-22 | 0.588780246 | -0.030703174 |
| 3.22e-26 | 0.734790992 | 0.00793048 |
| 0 | 0.47725611 | 0.027787065 |
| 2.51e-21 | 0.466058597 | 0.042479204 |
| 0.00043903 | 0.81764936 | 0.031799283 |
| 6,00E-73 | 0.48996666 | -0.02767418 |
| 0.015114277 | 0.434560889 | 0.030878786 |
| 1.68e-36 | 0.609916998 | 0.054090427 |
| 8.38e-30 | 0.029717908 | -0.002149311 |
| 0.021009573 | 0.646410797 | 0.052804181 |
| 1.07e-09 | 0.093017849 | 0.006080037 |
| 1.1e-06 | 0.309056676 | 0.135196154 |
| 0.000192613 | 0.524181232 | 0.073057401 |
| 1.38e-09 | 0.103734828 | -0.022896945 |
| 3.13e-06 | 0.504615917 | -0.018970704 |
| 1.19e-09 | 0.621879853 | 0.016522242 |
| 1.41e-279 | 0.582722251 | 0.125164446 |
| 0.000254624 | 0.786356592 | -0.000671654 |
| 4,00E-08 | 0.105879097 | 0.030855977 |
| 2.81e-16 | 0.844071231 | 0.027349892 |
| 2.54e-19 | 0.516754888 | -0.010807464 |
| 9.88e-07 | 0.67975692 | 0.168488689 |
| 1.32e-20 | 0.706101818 | 0.214907755 |
| 2.3e-24 | 0.398491589 | 0.054352127 |
| 3.08e-11 | 0.448941552 | -0.00241929 |
| 2.39e-05 | 0.644548752 | 0.038436698 |
| 2.06e-13 | 0.096738531 | -0.014148808 |
| 8.36e-15 | 0.540650407 | 0.14381058 |
| 1.43e-15 | 0.63167038 | 0.022858934 |
| 5.54e-73 | 0.331676443 | 0.041068692 |
| 7.51e-21 | 0.37494241 | -0.018581572 |
| 5.16e-58 | 0.300291022 | 0.04416919 |
| 4.58e-32 | 0.492422301 | -0.060776613 |
| 3.01e-48 | 0.564676453 | -0.025075468 |
| 1.61e-59 | 0.695896837 | 0.118699546 |
| 0.000175663 | 0.693290832 | 0.054489226 |
| 7.68e-17 | 0.762083818 | 0.153925473 |
| 1.35e-23 | 0.218995766 | -0.031235368 |
| 0.001751924 | 0.962464986 | 0.09034184 |
| 1.4e-06 | 0.564789377 | -0.001694139 |
| 0.072391187 | 0.797382991 | 0.075620132 |
| 0.025720857 | 0.76691366 | 0.140098672 |
| 3.57e-42 | 0.148229459 | 0.004349588 |

| | | |
|-------------|-------------|--------------|
| 2.88e-26 | 0.171452708 | -0.048665115 |
| 3.22e-10 | 0.788092818 | 0.023723936 |
| 7.78e-11 | 0.780019992 | 0.015176754 |
| 8.04e-10 | 0.693451666 | 0.069097841 |
| 7.51e-132 | 0.679474684 | 0.077428847 |
| 0.393231184 | 0.217021081 | 0.107304012 |
| 0.000509015 | 0.195018165 | 0.085914848 |
| 5.33e-11 | 0.551657863 | 0.037247957 |
| 4.13e-20 | 0.674860453 | 0.025921183 |
| 1.55e-10 | 0.028904095 | -0.075752949 |
| 2.54e-23 | 0.495455367 | 0.021506156 |
| 1.88e-22 | 0.342313874 | -0.01829379 |
| 0.106275614 | 0.529623584 | 0.274922836 |
| 3.16e-46 | 0.467496214 | 0.024385401 |
| 1.62e-05 | 0.49956474 | -0.108516084 |
| 0.001113338 | 0.626802995 | -0.016304857 |
| 5.88e-94 | 0.23889716 | 0.110735705 |
| 6.2e-20 | 0.022791941 | 0.003987315 |
| 9.46e-08 | 0.177797728 | -0.093970636 |
| 1.65e-28 | 0.470459048 | -0.005203294 |
| 4.64e-12 | 0.420665484 | 0.09339877 |
| 8.9e-54 | 0.373490894 | -0.012554618 |
| 0.000943815 | 0 | -0.004166667 |
| 1.43e-45 | 0.467453804 | 0.135921594 |
| 9.33e-46 | 0.541461301 | 0.110846046 |
| 9.58e-19 | 0.594946324 | 0.083571268 |
| 5.75e-16 | 0.473918089 | -0.062099583 |
| 0.000136678 | 0.689068826 | 0.129166374 |
| 0.00326665 | 0.678643202 | 0.013835486 |
| 0.00676753 | 0.385921059 | 0.198861779 |
| 0.185626823 | 0.539874278 | 0.399398087 |
| 0.007562498 | 0.333333333 | -0.009229958 |
| 1.38e-16 | 0.729605311 | 0.11997026 |
| 4.11e-71 | 0.575381137 | 0.06094968 |
| 1.37e-08 | 0.658221532 | 0.070702697 |
| 2.82e-10 | 0.100774366 | 0.039136679 |
| 1.44e-07 | 0.226117886 | 0.00319124 |
| 5.62e-06 | 0.356677691 | -0.048077122 |
| 0.000338285 | 0.119796862 | -0.046174913 |
| 9.52e-09 | 0.137536123 | 0.052879724 |
| 1.38e-07 | 0.453646697 | 0.150327488 |
| 6.63e-22 | 0.153788634 | 0.031201918 |
| 4.06e-12 | 0.154901961 | 0.016060539 |
| 1.66e-07 | 0.461982256 | -0.069553245 |

| | | |
|-------------|-------------|--------------|
| 0.342948286 | 0.21245676 | 0.151711083 |
| 0.073391222 | 0.205221037 | 0.161644975 |
| 0.310695118 | 0.174906944 | 0.136945945 |
| 1.47e-24 | 0.425594699 | 0.007250416 |
| 8.31e-16 | 0.829755632 | 0.06532393 |
| 0.381634442 | 0.462031558 | 0.217200786 |
| 1.25e-38 | 0.644177893 | 0.006936459 |
| 3.45e-06 | 0.521004679 | -0.001802732 |
| 0.070569833 | 0.666419845 | -0.155095291 |
| 6.39e-21 | 0.645545655 | -0.008466981 |
| 2.69e-12 | 0.629908453 | 0.011302514 |
| 0.003391289 | 0.710576755 | 0.03143689 |
| 1.48e-20 | 0.105971729 | -0.001003345 |
| 3.36e-52 | 0.669671983 | 0.083495956 |
| 0.000253762 | 0.824171117 | 0.014097831 |
| 1.22e-29 | 0.58051799 | 0.038543069 |
| 0.047164663 | 0.629370701 | -0.010363415 |
| 3,00E-13 | 0.726424089 | 0.129301917 |
| 7.24e-264 | 0.803829229 | 0.139323288 |
| 0.387324309 | 0.774299763 | 0.194200211 |
| 2.29e-16 | 0.736462824 | 0.27253057 |
| 1.58e-114 | 0.823934112 | 0.129877025 |
| 1.26e-10 | 0.588751616 | 0.122379107 |
| 7.78e-86 | 0.123673938 | -0.028324227 |
| 2.56e-102 | 0.636212241 | 0.355931699 |
| 2.17e-94 | 0.7031887 | 0.145014231 |
| 3.78e-50 | 0.71588544 | 0.223849258 |
| 7.26e-72 | 0.122053603 | 0.001292116 |
| 7.15e-12 | 0.735418468 | 0.07002208 |
| 3.26e-25 | 0.243800475 | 0.117844645 |
| 1.46e-15 | 0.073902068 | 0.007558953 |
| 2.13e-06 | 0.646470724 | 0.077495548 |
| 6.65e-07 | 0.469314897 | -0.04095335 |
| 1.25e-12 | 0.199315808 | 0.149862094 |
| 1.63e-68 | 0.070054444 | 0.05649593 |
| 7.17e-38 | 0.032417499 | -0.026946026 |
| 4.77e-32 | 0.52379092 | 0.04042187 |
| 0.006301516 | 0.296690719 | 0.186911267 |
| 2.03e-06 | 0.154273508 | -0.111773789 |
| 8.9e-13 | 0.470087579 | -0.028548112 |
| 0.025556757 | 0.804223846 | -0.00719904 |
| 3.69e-31 | 0.356278643 | 0.053200791 |
| 2.08e-178 | 0.373118225 | 0.099257565 |
| 0.000489499 | 0.512525125 | 0.016305527 |

| | | |
|-------------|-------------|--------------|
| 0.000804298 | 0.422701149 | -0.123512276 |
| 0.007921335 | 0.490336474 | 0.0658295 |
| 4.32e-15 | 0.821697461 | 0.197683741 |
| 0.000427724 | 0.541111191 | -0.042761603 |
| 6.61e-18 | 0.689683553 | -0.020560779 |
| 1.86e-17 | 0.479056739 | 0.037069559 |
| 1.37e-38 | 0.607181052 | -0.008009567 |
| 7.35e-12 | 0.466226435 | 0.04437127 |
| 1.8e-18 | 0.60308984 | -0.029452488 |
| 4.76e-30 | 0.752856651 | 0.092712059 |
| 2.77e-10 | 0.624740724 | 0.068306715 |
| 6.24e-14 | 0.312405998 | 0.037294296 |
| 0.000124594 | 0.529498059 | -0.027652318 |
| 4.25e-19 | 0.641978351 | 0.019329136 |
| 5.48e-15 | 0.059389489 | 0.047716337 |
| 0.000649848 | 0.692474001 | 0.058967438 |
| 1.32e-30 | 0.08629845 | -0.043823588 |
| 4.12e-36 | 0.318030909 | 0.012878007 |
| 6.37e-09 | 0.258530753 | -0.04099743 |
| 0.002042142 | 0.354228158 | 0.200188988 |
| 1.93e-27 | 0.657967438 | 0.071852459 |
| 0.080103981 | 0.681278281 | 0.189097589 |
| 4.33e-76 | 0.479386958 | 0.047616374 |
| 3.65e-115 | 0.572232302 | 0.065286476 |
| 6.07e-25 | 0.639534056 | 0.053152226 |
| 1.25e-13 | 0.644537815 | 0.055885333 |
| 0.02389481 | 0.656657342 | 0.054299413 |
| 3.74e-158 | 0.508357014 | 0.321302815 |
| 1.49e-10 | 0.66750435 | 0.078775914 |
| 4.87e-74 | 0.127028833 | 0.058153966 |
| 1.99e-22 | 0.724606947 | 0.149686291 |
| 5.23e-12 | 0.384013392 | 0.181018556 |
| 2.98e-08 | 0.578707575 | 0.012039594 |
| 5.95e-48 | 0.278692943 | 0.075000598 |
| 3.15e-59 | 0.413849111 | 0.041946085 |
| 5.95e-95 | 0.272871657 | 0.119050353 |
| 1.62e-50 | 0.264579556 | 0.080084285 |
| 2.42e-123 | 0.822808067 | 0.030443721 |
| 9.2e-50 | 0.534013236 | 0.014301093 |
| 1.59e-44 | 0.411901308 | 0.055615542 |
| 2.34e-16 | 0.573565946 | 0.005659436 |
| 2.2e-15 | 0.32902914 | -0.020780579 |
| 7.86e-30 | 0.350101397 | -0.028271947 |
| 1.94e-11 | 0.570364582 | 0.093958234 |

| | | |
|-------------|-------------|--------------|
| 7.54e-29 | 0.534196032 | -0.000319295 |
| 3.51e-07 | 0.651907096 | 0.06824113 |
| 1.22e-84 | 0.363844202 | 0.158075261 |
| 8.92e-71 | 0.63211799 | 0.178313343 |
| 0.002095018 | 0.119989615 | 0.06117924 |
| 0.011998448 | 0.221434226 | 0.091144656 |
| 0.000360436 | 0.303785515 | 0.001698768 |
| 6.93e-10 | 0.392285558 | 0.153972042 |
| 3.08e-12 | 0.433770597 | 0.128604858 |
| 1.08e-05 | 0.406205758 | 0.052170795 |
| 1.11e-07 | 0.127246681 | 0.044891775 |
| 0.063820832 | 0.641395349 | 0.139759207 |
| 1.03e-63 | 0.370993998 | 6.8e-05 |
| 9.28e-08 | 0.580543207 | 0.092397558 |
| 0.090922466 | 0.585595568 | 0.16655937 |
| 2.13e-54 | 0.285025773 | 0.049315412 |
| 7.23e-06 | 0.601249438 | -0.018352201 |
| 0.000252194 | 0.379843771 | -0.089706158 |
| 2.73e-66 | 0.470590942 | -0.001943752 |
| 5.07e-11 | 0.058711279 | 0.031610404 |
| 0.004606624 | 0.635735736 | -0.146535506 |
| 1.33e-09 | 0.347957581 | 0.114777361 |
| 4.37e-11 | 0.652813217 | -0.000721998 |
| 4.52e-17 | 0.044674737 | 0.024485449 |
| 0.000818688 | 0.829830508 | 0.063020164 |
| 0.020350776 | 0.616162979 | -0.011005255 |
| 7.71e-06 | 0.723622133 | 0.020194584 |
| 6.47e-25 | 0.637445449 | -0.039114709 |
| 2.26e-22 | 0.253891134 | 0.151710263 |
| 6.67e-27 | 0.453013868 | 0.083610652 |
| 2.28e-49 | 0.501007409 | 0.079500507 |
| 0.003843721 | 0.889724311 | 0.147888953 |
| 0.072016827 | 0.536211168 | -0.178826426 |
| 0.165761805 | 0.674656116 | 0.097338825 |
| 8.4e-11 | 0.615471173 | 0.157616736 |
| 9.18e-08 | 0.615894981 | 0.163098528 |
| 2.27e-08 | 0.603793032 | -0.161446215 |
| 3.25e-31 | 0.531211665 | 0.246006191 |
| 8.21e-06 | 0.120740839 | 0.002100555 |
| 1.48e-125 | 0.536666015 | 0.023576964 |
| 0.007738133 | 0.585263158 | -0.154229332 |
| 6.13e-45 | 0.609850046 | 0.007859568 |
| 3.7e-06 | 0.480816532 | -0.148296023 |
| 1.89e-17 | 0.21619054 | -0.214875164 |

| | | |
|-------------|-------------|--------------|
| 0.073496373 | 0.767106159 | 0.157965454 |
| 5.42e-50 | 0.392011646 | 0.05641944 |
| 4.46e-26 | 0.752249108 | 0.03773078 |
| 2.58e-43 | 0.627692625 | 0.033879163 |
| 2.09e-64 | 0.194621315 | -0.05496514 |
| 1.16e-155 | 0.706006235 | 0.310750134 |
| 1.12e-177 | 0.624129568 | 0.063901925 |
| 0.075106121 | 0.608776818 | 0.117142326 |
| 1.53e-05 | 0.634517324 | 0.050846471 |
| 7.31e-10 | 0.243188365 | -0.015823325 |
| 2.72e-14 | 0.188934636 | -0.020746288 |
| 0.16947055 | 0.695563021 | -0.128527655 |
| 3.1e-28 | 0.608946609 | 0.30342757 |
| 3.1e-28 | 0.608946609 | 0.30342757 |
| 4.94e-08 | 0.665186782 | -0.040751672 |
| 2.26e-23 | 0.582084379 | 0.019853019 |
| 1.65e-07 | 0.599480492 | -0.028351968 |
| 7.58e-76 | 0.241279398 | 0.04301857 |
| 2.17e-68 | 0.1925686 | -0.018301405 |
| 1.43e-14 | 0.656099318 | 0.013060504 |
| 0.359623103 | 0.261623526 | 0.157679676 |
| 6.07e-07 | 0.823876124 | -0.03322138 |
| 3.51e-05 | 0.033333333 | 0.033333333 |
| 0.006171043 | 0.465876483 | -0.03299267 |
| 8.81e-15 | 0.626837233 | 0.098331917 |
| 0.028493539 | 0.187478593 | 0.150797447 |
| 1.32e-05 | 0.44710908 | -0.003238648 |
| 0.118837326 | 0.872854015 | 0.072375791 |
| 0.031067533 | 0.461256567 | 0.08499394 |
| 9.24e-08 | 0.772724515 | 0.10339683 |
| 0.005215635 | 0.8550068 | 0.033280334 |
| 0.001415534 | 0.112932605 | 0.077027334 |
| 0.158075474 | 0.574362794 | 0.147602442 |
| 0.014400166 | 0.471522782 | -0.060441477 |
| 1.22e-11 | 0.296427588 | 0.000701899 |
| 9.07e-11 | 0.387620364 | 0.002359425 |
| 1.84e-10 | 0.620314302 | 0.002186574 |
| 3.41e-09 | 0.137774527 | -0.049928739 |
| 0.000470556 | 0.674395855 | 0.00401928 |
| 1.68e-16 | 0.836737867 | 0.06439133 |
| 2.9e-07 | 0.663840306 | 0.056598971 |
| 1.22e-07 | 0.267288873 | -0.104715648 |
| 1.28e-102 | 0.726310115 | 0.220098435 |
| 5.79e-24 | 0.679558767 | 0.179525554 |

| | | |
|-------------|-------------|--------------|
| 1.02e-17 | 0.146084777 | -0.04191257 |
| 0.000358539 | 0.424536791 | 0.164867163 |
| 1.1e-15 | 0.460501948 | -0.098207871 |
| 0 | 0.860140172 | 0.135986346 |
| 5.46e-236 | 0.705905805 | 0.067523621 |
| 0 | 0.908897852 | 0.07690074 |
| 0 | 0.689560795 | 0.111939836 |
| 0.004904785 | 0.777264159 | 0.177088632 |
| 6.56e-16 | 0.116017316 | -0.038525063 |
| 1.22e-06 | 0.41887042 | 0.037061939 |
| 1.59e-21 | 0.41878212 | 0.08858409 |
| 1.38e-21 | 0.669474951 | 0.130602659 |
| 2.27e-12 | 0.733483089 | -0.003016389 |
| 2.87e-05 | 0.509235851 | -0.025049839 |
| 6.77e-05 | 0.489959423 | -0.037758745 |
| 9.69e-06 | 0.382578321 | 0.03719756 |
| 1.68e-09 | 0.556119102 | -0.086572052 |
| 8.06e-07 | 0.510040161 | -0.080851144 |
| 6.89e-79 | 0.599075574 | 0.119269454 |
| 6.75e-33 | 0.51241172 | -0.025249291 |
| 4.11e-10 | 0.463360988 | -0.027287668 |
| 1.06e-17 | 0.37450428 | 0.117824245 |
| 0.000105608 | 0.615122865 | 0.036656815 |
| 4.71e-16 | 0.878720652 | 0.099543407 |
| 7.74e-34 | 0.666890412 | 0.091344331 |
| 1.57e-25 | 0.224787527 | -0.008466769 |
| 1.04e-99 | 0.466557311 | -0.028658492 |
| 4.59e-38 | 0.170883179 | -0.066153433 |
| 1.28e-132 | 0.538574578 | -0.005061502 |
| 3.08e-08 | 0.183860532 | -0.036065057 |
| 6.56e-15 | 0.654002911 | 0.337044687 |
| 2.28e-55 | 0.552451568 | 0.007776757 |
| 9.08e-31 | 0.426065533 | 0.116743721 |
| 1.63e-06 | 0.095490084 | 0.01405069 |
| 1.46e-10 | 0.181048498 | -0.098588049 |
| 2.1e-08 | 0.885311184 | 0.046700154 |
| 1.9e-70 | 0.518177138 | 0.097029312 |
| 1.35e-15 | 0.645868023 | 0.195757294 |
| 0.005331982 | 0.573812885 | 0.143669348 |
| 2.14e-33 | 0.519078039 | 0.045378025 |
| 6.89e-06 | 0.677331002 | -0.007726851 |
| 2.06e-16 | 0.438426281 | 0.089425557 |
| 2.95e-13 | 0.661188527 | -0.016439732 |
| 1.44e-53 | 0.647445602 | 0.055360365 |

| | | |
|-------------|-------------|--------------|
| 8.72e-27 | 0.360501363 | 0.029085632 |
| 2.46e-09 | 0.444580714 | 0.022337986 |
| 0.038724308 | 0.593864469 | 0.067194111 |
| 0.000478578 | 0.852877409 | 0.092821247 |
| 3.27e-11 | 0.631019048 | 0.057892849 |
| 0.001844618 | 0.052512434 | -0.014875353 |
| 2.99e-93 | 0.26787293 | -0.012219332 |
| 2.16e-29 | 0.570891389 | 0.114075434 |
| 0.30785508 | 0.256188119 | 0.121524413 |
| 3.37e-26 | 0.52942036 | 0.15371001 |
| 7.44e-133 | 0.169909911 | 0.039801188 |
| 1.35e-206 | 0.108458296 | 0.007623883 |
| 1.09e-17 | 0.154741509 | 0.037643808 |
| 6.43e-26 | 0.593009766 | -0.00162951 |
| 0.001327412 | 0.482632094 | 0.173194436 |
| 1.16e-55 | 0.550985125 | 0.006025038 |
| 3.9e-15 | 0.473044493 | 0.170162144 |
| 8.74e-18 | 0.682620217 | 0.231225152 |
| 7.45e-61 | 0.439800864 | 0.235986074 |
| 6.44e-09 | 0.381788795 | 0.034801289 |
| 1.55e-10 | 0.586066048 | 0.095384295 |
| 3.75e-06 | 0.583747927 | 0.066059148 |
| 6.26e-06 | 0.620271318 | 0.004062527 |
| 3.59e-08 | 0.55765169 | 0.085437657 |
| 3.65e-102 | 0.539836093 | 0.018451331 |
| 2.3e-07 | 0.683056129 | 0.218018507 |
| 1.98e-280 | 0.857661744 | 0.142706364 |
| 1.02e-84 | 0.781286067 | 0.152101102 |
| 0.000583115 | 0.523086955 | -0.213276681 |
| 0.001481807 | 0.701068419 | 0.018235627 |
| 0.254567803 | 0.663612522 | 0.105225899 |
| 6.24e-51 | 0.38106935 | 0.170792936 |
| 0.25216814 | 0.710190211 | 0.15699255 |
| 3.09e-47 | 0.740476442 | 0.041712647 |
| 5.48e-07 | 0.616516629 | 0.141694499 |
| 2.39e-35 | 0.33071492 | 0.139854341 |
| 5.78e-13 | 0.547811489 | 0.014126515 |
| 0.071632295 | 0.569325002 | 0.134815636 |
| 7.25e-11 | 0.628644082 | 0.072440736 |
| 1.6e-44 | 0.481495684 | -0.007929293 |
| 4.22e-19 | 0.292701393 | -0.021141781 |
| 1.32e-22 | 0.453361553 | 0.083455482 |
| 2.35e-44 | 0.486165286 | 0.112068689 |
| 3.01e-16 | 0.493223372 | -0.0167973 |

| | | |
|-------------|-------------|--------------|
| 8.26e-32 | 0.436212055 | -0.005416896 |
| 0.000836415 | 0.420365566 | 0.208124028 |
| 2.09e-12 | 0.677887188 | 0.189646517 |
| 3.53e-10 | 0.416442685 | -0.096352603 |
| 1.18e-05 | 0.79272141 | 0.036872034 |
| 6.03e-75 | 0.505534291 | 0.177917476 |
| 3.39e-23 | 0.583022116 | 0.003015668 |
| 7.18e-08 | 0.20802005 | -0.344863049 |
| 4.12e-09 | 0.025197267 | -0.072631633 |
| 8.67e-16 | 0.370860927 | -0.058834156 |
| 0.008543899 | 0.625673854 | 0.091553808 |
| 5.82e-135 | 0.354954805 | 0.013057611 |
| 1.52e-63 | 0.408079469 | 0.180563337 |
| 2.22e-05 | 0.763671498 | 0.119615784 |
| 1.84e-40 | 0.568635485 | 0.188007779 |
| 1.75e-07 | 0.452696206 | 0.220967667 |
| 2.18e-26 | 0.248336738 | 0.067954391 |
| 8.51e-59 | 0.376459653 | 0.084754613 |
| 1.27e-34 | 0.658133113 | 0.177351552 |
| 5.62e-48 | 0.4525086 | 0.007409702 |
| 9.89e-73 | 0.673098842 | 0.156930662 |
| 5.07e-17 | 0.117563891 | -0.050589389 |
| 2.47e-12 | 0.218954078 | -0.015532601 |
| 6.79e-17 | 0.199094554 | -0.165856647 |
| 0.158722237 | 0.583462399 | -0.142213482 |
| 0.099947812 | 0.239472207 | 0.20310857 |
| 1.1e-14 | 0.645116807 | 0.091454751 |
| 1.34e-19 | 0.058125931 | -0.078460676 |
| 3.82e-27 | 0.796654763 | 0.00914893 |
| 1.46e-06 | 0.250166809 | 0.035578294 |
| 1.86e-40 | 0.463306259 | 0.060725606 |
| 1.99e-62 | 0.513382699 | 0.029410026 |
| 8.09e-16 | 0.169990654 | 0.040298953 |
| 1.11e-22 | 0.330899259 | 0.182374262 |
| 0.000729534 | 0.551594937 | -0.047151881 |
| 7.32e-71 | 0.142810631 | 0.072368759 |
| 2.34e-18 | 0.15060241 | 0.102499429 |
| 3.46e-11 | 0.60523217 | 0.087658827 |
| 3.48e-35 | 0.26713016 | 0.144847793 |
| 8.84e-20 | 0.519113905 | 0.054874544 |
| 6.52e-29 | 0.258397178 | 0.136789163 |
| 0.0003698 | 0.657620589 | 0.027077786 |
| 3.65e-08 | 0.25650418 | 0.193123898 |
| 5.72e-121 | 0.782672716 | 0.001595521 |

| | | |
|-------------|-------------|--------------|
| 3.79e-91 | 0.729422787 | 0.0864498 |
| 0.007700239 | 0.676261155 | 0.024859893 |
| 8.78e-05 | 0.477683624 | -0.004993541 |
| 2.99e-10 | 0.654426559 | 0.01553669 |
| 1.12e-07 | 0.749069568 | 0.134011037 |
| 0.179089148 | 0.61952534 | 0.261812547 |
| 6.14e-12 | 0.602464191 | 0.182831542 |
| 7.06e-05 | 0.806023102 | 0.032162447 |
| 1.69e-05 | 0.378689999 | -0.053163814 |
| 2.95e-18 | 0.240021575 | 0.106237815 |
| 6.37e-23 | 0.589869181 | 0.289990931 |
| 4.69e-63 | 0.444764134 | -0.008798458 |
| 1.6e-67 | 0.558282209 | 0.03329815 |
| 6.34e-44 | 0.254150209 | 0.047377507 |
| 4.2e-08 | 0.450448641 | 0.114673039 |
| 1.48e-27 | 0.366666667 | -0.014961847 |
| 2.23e-48 | 0.687663233 | 0.072700209 |
| 5.02e-38 | 0.190171102 | 0.001823148 |
| 0.020578871 | 0.735545418 | 0.204271103 |
| 3.83e-15 | 0.643840668 | -0.018345915 |
| 1.86e-30 | 0.614301971 | 0.27548064 |
| 2.83e-128 | 0.612634585 | 0.158561972 |
| 7.01e-10 | 0.411657814 | 0.008436787 |
| 6.49e-69 | 0.564807112 | 0.048484273 |
| 2.85e-38 | 0.786380919 | 0.089122344 |
| 2.49e-171 | 0.86076111 | 0.278732386 |
| 2.54e-17 | 0.596793626 | 0.234588081 |
| 4.37e-23 | 0.613636357 | -0.006736979 |
| 3.63e-46 | 0.801978965 | 0.124261538 |
| 0.083273197 | 0.82078464 | 0.147774923 |
| 6.27e-09 | 0.554837559 | 0.076479954 |
| 5.14e-14 | 0.147551172 | -0.015087726 |
| 0.000328603 | 0.548349927 | 0.086040907 |
| 0.000504046 | 0.410226525 | -0.025419234 |
| 1.12e-15 | 0.729382408 | 0.069917452 |
| 4.46e-16 | 0.789878902 | 0.233642119 |
| 2.32e-42 | 0.543237181 | 0.022032851 |
| 2.69e-09 | 0.786224137 | 0.240527618 |
| 0.003135729 | 0.698487032 | -0.023347666 |
| 3.61e-29 | 0.46409052 | 0.100098878 |
| 4.48e-284 | 0.777025616 | 0.246352396 |
| 0 | 0.828262845 | 0.060650936 |
| 4.5e-53 | 0.50139314 | -0.010467716 |
| 0.020196435 | 0.5853692 | -0.06679321 |

| | | |
|-------------|-------------|--------------|
| 3.09e-47 | 0.493914105 | 0.092460069 |
| 3.79e-38 | 0.202769705 | 0.053520158 |
| 4.59e-08 | 0.613742355 | -0.012013154 |
| 7.72e-09 | 0.72805637 | -0.034321637 |
| 5.06e-45 | 0.590126997 | 0.026035565 |
| 0.000377599 | 0.611055056 | 0.045727002 |
| 2.04e-92 | 0.393188763 | 0.087223367 |
| 0.006069754 | 0.774714983 | 0.04199144 |
| 6.09e-09 | 0.330297274 | 0.174511804 |
| 0.013286666 | 0.740887918 | 0.084620441 |
| 4.32e-39 | 0.559520907 | 0.006010888 |
| 5.08e-07 | 0.600900221 | -0.018118159 |
| 2.48e-23 | 0.800383462 | 0.221692472 |
| 6.01e-19 | 0.548617602 | 0.04796401 |
| 6.73e-08 | 0.115115115 | -0.022033558 |
| 3.28e-14 | 0.381894712 | -0.030489602 |
| 6.86e-06 | 0.819208666 | 0.053813656 |
| 1.16e-12 | 0.14415526 | 0.014367312 |
| 0.000197703 | 0.672141893 | 0.102501379 |
| 0.003709898 | 0.722902863 | 0.085954563 |
| 8.94e-40 | 0.450563204 | 0.010093591 |
| 0.001649281 | 0.772782377 | 0.093730262 |
| 1.57e-08 | 0.660975136 | 0.142109094 |
| 0.12638983 | 0.661504004 | 0.125806074 |
| 0 | 0.1505387 | 0.01439972 |
| 1.15e-09 | 0.43398921 | -0.082263058 |
| 1.6e-16 | 0.194072675 | 0.022925648 |
| 2.26e-11 | 0.508241758 | 0.311488511 |
| 6.4e-21 | 0.284212084 | 0.079082558 |
| 5.4e-49 | 0.504992403 | -0.015498072 |
| 6.74e-63 | 0.308566106 | 0.054058064 |
| 7.49e-29 | 0.557942025 | 0.04819223 |
| 7.65e-18 | 0.472520695 | 0.170363453 |
| 2.48e-22 | 0.440608822 | 0.032395428 |
| 0.000141063 | 0.418094218 | -0.075526196 |
| 0.145114076 | 0.34521536 | 0.263433253 |
| 0.052484418 | 0.301285598 | -0.178494873 |
| 3.93e-80 | 0.421003128 | -0.053341345 |
| 3.03e-51 | 0.637371694 | 0.164812264 |
| 2.6e-10 | 0.513327722 | -0.036344375 |
| 7.93e-09 | 0.346060204 | 0.04967065 |
| 1.29e-06 | 0.204012156 | -0.055627805 |
| 1.89e-98 | 0.650394269 | 0.028577962 |
| 4.47e-14 | 0.434843832 | 0.023951621 |

| | | |
|-------------|-------------|--------------|
| 0.046654979 | 0.561844864 | -0.177217 |
| 9.7e-15 | 0.115850759 | -0.108065996 |
| 5.72e-17 | 0.793167616 | 0.190588251 |
| 0.01184924 | 0.759746649 | 0.160987761 |
| 1.04e-06 | 0.580616747 | 0.073675675 |
| 0.025951683 | 0.721509646 | 0.190704406 |
| 0.007424324 | 0.574013786 | 0.097975216 |
| 4.56e-19 | 0.733318084 | 0.189021 |
| 4.02e-53 | 0.606067282 | 0.062378619 |
| 8.38e-38 | 0.618059339 | 0.050807674 |
| 2.39e-184 | 0.947836348 | 0.011290481 |
| 4.99e-39 | 0.592590409 | -0.005596387 |
| 9.79e-270 | 0.783110642 | 0.039802784 |
| 3.6e-24 | 0.67641362 | 0.098516023 |
| 0.076222867 | 0.525757839 | 0.123935562 |
| 3.98e-08 | 0.533185519 | 0.061056509 |
| 3.24e-11 | 0.444910645 | 0.076807504 |
| 2.71e-06 | 0.559361549 | 0.070234834 |
| 0.013940687 | 0.817109145 | 0.045011677 |
| 4.98e-12 | 0.752695504 | 0.042088208 |
| 1.44e-12 | 0.681390442 | 0.105508186 |
| 1.68e-05 | 0.67359681 | 0.088335899 |
| 0.001290366 | 0.054067152 | -0.182462968 |
| 6.32e-05 | 0.795089837 | 0.082084451 |
| 1.26e-100 | 0.815504449 | 0.107912691 |
| 7.11e-49 | 0.5745558 | -0.005227533 |
| 0.001169392 | 0.185955447 | 0.006849756 |
| 8.81e-18 | 0.611543584 | 0.050154696 |
| 0.118918938 | 0.16056854 | 0.099454312 |
| 0.239165924 | 0.141983165 | 0.092155387 |
| 2.2e-49 | 0.262999971 | -0.089608296 |
| 7.66e-05 | 0.830939641 | 0.236860266 |
| 4.85e-23 | 0.12684529 | 0.003739503 |
| 1.81e-19 | 0.121949857 | 0.028930764 |
| 1.56e-19 | 0.338161577 | 0.055369281 |
| 0.260095535 | 0.648067375 | 0.056803857 |
| 0.028549252 | 0.253491251 | 0.108390037 |
| 7.33e-52 | 0.033389251 | -0.00186716 |
| 3.69e-31 | 0.640608904 | 0.035514241 |
| 0.00275138 | 0.711784837 | 0.002281219 |
| 0.000114476 | 0.05473985 | 0.014167315 |
| 1.49e-05 | 0.023799334 | 0.003624528 |
| 4.37e-90 | 0.452240649 | 0.145350974 |
| 1.77e-30 | 0.02677381 | -0.010278298 |

| | | |
|-------------|-------------|--------------|
| 5.13e-27 | 0.503965931 | 0.022362555 |
| 4.46e-10 | 0.226219726 | 0.01151438 |
| 2.71e-49 | 0.5901938 | 0.021730965 |
| 7.51e-43 | 0.417582966 | 0.043683749 |
| 0.218055126 | 0.742127154 | -0.150847858 |
| 2.43e-20 | 0.212091808 | -0.014846459 |
| 0.328682338 | 0.593637013 | -0.149327983 |
| 8.27e-53 | 0.53995877 | 0.131308112 |
| 7,00E-44 | 0.527678644 | 0.17194657 |
| 6.83e-67 | 0.723340124 | 0.093201805 |
| 1.17e-40 | 0.297851255 | -0.017832919 |
| 2.39e-29 | 0.625792009 | 0.010506866 |
| 1.65e-36 | 0.709477806 | 0.104307256 |
| 0.338021707 | 0.371168318 | 0.21786168 |
| 2.14e-08 | 0.552954417 | 0.04977913 |
| 0.001845994 | 0.51178744 | -0.00914752 |
| 7.95e-38 | 0.548989015 | 0.043373044 |
| 7.68e-08 | 0.519436845 | 0.074547537 |
| 8.56e-09 | 0.319284385 | -0.097192967 |
| 4.17e-150 | 0.122197597 | -0.022317029 |
| 2.05e-21 | 0.637326031 | 0.091199787 |
| 4.32e-25 | 0.727200468 | 0.067670951 |
| 4.11e-11 | 0.901598457 | 0.047082067 |
| 9.03e-11 | 0.739636817 | 0.097724082 |
| 2.47e-11 | 0.336987246 | 0.117994875 |
| 1.16e-75 | 0.601633639 | -0.022612787 |
| 7.06e-10 | 0.608641425 | 0.048471689 |
| 3.51e-28 | 0.174339712 | -0.066616627 |
| 7.51e-06 | 0.156204871 | -0.08056074 |
| 1.74e-22 | 0.464392627 | 0.060790136 |
| 1.08e-08 | 0.676164637 | 0.003721698 |
| 3.22e-12 | 0.081077473 | 0.011231422 |
| 1.43e-44 | 0.374848327 | 0.113950517 |
| 5.1e-12 | 0.293859205 | -0.219295756 |
| 0.040960768 | 0.585781352 | -0.00452714 |
| 1.95e-07 | 0.416120446 | 0.142698009 |
| 1.68e-12 | 0.436111692 | 0.166511784 |
| 1.5e-17 | 0.588513436 | 0.100157473 |
| 2.3e-10 | 0.578341235 | -0.052414398 |
| 1.22e-08 | 0.685591558 | 0.013020436 |
| 9.81e-06 | 0.660810588 | 0.019716358 |
| 1.04e-08 | 0.286451453 | 0.091646207 |
| 5.65e-48 | 0.52856016 | 0.090511957 |
| 4.53e-96 | 0.477604465 | 0.134476963 |

| | | |
|-------------|-------------|--------------|
| 1.3e-61 | 0.260780349 | 0.089674982 |
| 1.78e-32 | 0.542876029 | 0.074606309 |
| 6.46e-11 | 0.596505203 | 0.019306801 |
| 1.2e-12 | 0.689966904 | 0.056132271 |
| 6.7e-45 | 0.161288717 | 0.062100861 |
| 3.9e-05 | 0.763824169 | -0.180419435 |
| 3.51e-33 | 0.188931095 | 0.097885658 |
| 9.91e-20 | 0.466987247 | 0.32214449 |
| 2.41e-21 | 0.576259581 | 0.126941705 |
| 4.5e-63 | 0.601224833 | 0.026107636 |
| 5.56e-10 | 0.63300579 | 0.05227334 |
| 3.25e-11 | 0.488546651 | 0.016663283 |
| 0.003921694 | 0.111514439 | 0.088756725 |
| 7.39e-28 | 0.165281077 | -0.079032151 |
| 1.44e-15 | 0.775027056 | 0.066653607 |
| 9.12e-16 | 0.719703871 | 0.038909383 |
| 6.99e-76 | 0.374496569 | -0.036157538 |
| 1.41e-55 | 0.631884784 | 0.133298506 |
| 4.46e-22 | 0.445512507 | 0.155539288 |
| 0.025835497 | 0.298320281 | -0.141863191 |
| 4.69e-24 | 0.059410301 | -0.042853333 |
| 6.11e-07 | 0.694684575 | 0.041914162 |
| 0.000685814 | 0.687027447 | 0.065645816 |
| 0.289927888 | 0.030029838 | -0.060241447 |
| 1.47e-39 | 0.520059854 | 0.019753739 |
| 0 | 0.746969558 | 0.103582848 |
| 1.15e-87 | 0.76131471 | 0.240243718 |
| 1.15e-87 | 0.76131471 | 0.240243718 |
| 6.28e-41 | 0.657064394 | 0.11222895 |
| 8.43e-22 | 0.661287244 | 0.006192045 |
| 0.005114454 | 0.711426109 | -0.010663602 |
| 0.133248948 | 0.341385495 | 0.117082158 |
| 1.69e-16 | 0.610039224 | 0.189372189 |
| 0.002386739 | 0.39191984 | 0.045399791 |
| 3.63e-16 | 0.614466459 | 0.032146085 |
| 7.15e-07 | 0.534090909 | 0.090929068 |
| 5.18e-24 | 0.28501157 | 0.147887229 |
| 7.18e-46 | 0.657289971 | 0.167138527 |
| 5.26e-55 | 0.650565642 | 0.164801425 |
| 2.28e-58 | 0.162680802 | 0.01321037 |
| 3.52e-05 | 0.814404762 | 0.068533975 |
| 0.00011512 | 0.663612155 | 0.122630591 |
| 4.22e-07 | 0.434364027 | 0.091298403 |
| 0.000132144 | 0.60714755 | -0.00694942 |

| | | |
|-------------|-------------|--------------|
| 2.9e-07 | 0.550616039 | -0.063252669 |
| 3.47e-17 | 0.46107852 | 0.076968694 |
| 0.000220914 | 0.63762808 | 0.222426471 |
| 1.27e-35 | 0.429475303 | -0.002835463 |
| 7.41e-11 | 0.099929188 | 0.014877295 |
| 0.000286058 | 0.175429752 | -0.076548738 |
| 4.85e-27 | 0.558201265 | 0.018532327 |
| 6.04e-32 | 0.558215697 | -0.017008737 |
| 1.2e-13 | 0.49520941 | 0.139742855 |
| 3.72e-14 | 0.483256217 | 0.120193154 |
| 0.059420575 | 0.52872533 | 0.136563349 |
| 9.47e-13 | 0.051943752 | -0.118652402 |
| 7.35e-09 | 0.340754703 | 0.102990468 |
| 5.01e-22 | 0.545494099 | 0.036877071 |
| 1.93e-25 | 0.375215469 | 0.108161477 |
| 1.56e-77 | 0.744316694 | 0.174808362 |
| 4.48e-83 | 0.253889355 | 0.012340301 |
| 7.23e-23 | 0.049285793 | 0.007974712 |
| 4.04e-07 | 0.611006301 | 0.040684629 |
| 6.58e-14 | 0.721173867 | 0.02439018 |
| 1.91e-09 | 0.572928555 | 0.097140813 |
| 3.58e-05 | 0.305623148 | 0.024419775 |
| 0.001749166 | 0.890770153 | -0.010547462 |
| 1.03e-10 | 0.143677315 | 0.049578453 |
| 3.19e-14 | 0.336206937 | 0.012697518 |
| 1.51e-29 | 0.454896987 | 0.099260699 |
| 8.63e-23 | 0.055600465 | 0.009925039 |
| 6.26e-06 | 0.547737669 | 0.090310475 |
| 4.81e-05 | 0.317218439 | 0.081916324 |
| 2.35e-06 | 0.64717323 | 0.030507578 |
| 3.02e-06 | 0.406363043 | 0.121295028 |
| 1.12e-16 | 0.723061067 | 0.005486249 |
| 2.9e-53 | 0.418754458 | 0.106062871 |
| 2.03e-09 | 0.364431939 | -0.020998552 |
| 2.3e-43 | 0.566940174 | 0.233224066 |
| 5.16e-30 | 0.557472317 | 0.031242132 |
| 1.64e-53 | 0.745514425 | 0.160621022 |
| 1.82e-27 | 0.407178752 | 0.032730574 |
| 2.6e-14 | 0.55286518 | 0.018875221 |
| 9.04e-06 | 0.623119479 | 0.082634819 |
| 1.42e-192 | 0.509247289 | 0.084121736 |
| 9.88e-09 | 0.829158304 | 0.129785263 |
| 0.000393975 | 0.400912911 | -0.149087089 |
| 5.87e-28 | 0.643100056 | 0.054832417 |

| | | |
|-------------|-------------|--------------|
| 0.000435276 | 0.397260274 | 0.02857737 |
| 1.85e-14 | 0.328316847 | 0.138470661 |
| 1.17e-12 | 0.395486547 | 0.095281485 |
| 1.17e-12 | 0.395486547 | 0.095281485 |
| 0.013365754 | 0.188490465 | -0.124155223 |
| 1.74e-15 | 0.735034015 | 0.040145878 |
| 2.61e-05 | 0.585850007 | -0.006105322 |
| 1.19e-07 | 0.546145693 | 0.112640647 |
| 6.44e-16 | 0.689545162 | 0.133713192 |
| 1.18e-13 | 0.503803855 | 0.06044214 |
| 0.003017013 | 0.708069947 | 0.118534202 |
| 2.71e-91 | 0.521838761 | 0.041663588 |
| 1.01e-90 | 0.282341934 | 0.024845949 |
| 1.31e-200 | 0.127306278 | 0.067840446 |
| 2.51e-94 | 0.078082104 | 0.016713725 |
| 0.011911054 | 0.752176139 | 0.248461104 |
| 0.005675977 | 0.65939135 | 0.108005217 |
| 2.97e-53 | 0.488626363 | 0.037266799 |
| 2.27e-53 | 0.356971283 | 0.153625849 |
| 0.321246072 | 0.844702327 | 0.099991776 |
| 1.28e-06 | 0.33898841 | 0.057498077 |
| 0.256594457 | 0.111743037 | 0.094113338 |
| 0.001390532 | 0.845675676 | 0.018277773 |
| 0.001938161 | 0.688756808 | 0.142517216 |
| 8.43e-11 | 0.56669523 | 0.103258414 |
| 0.000809467 | 0.618300647 | 0.097169678 |
| 5.35e-13 | 0.4645852 | 0.117187683 |
| 5.02e-16 | 0.134938664 | -0.233299256 |
| 4.77e-07 | 0.648679386 | 0.243849161 |
| 1.53e-84 | 0.473118726 | 0.042150607 |
| 2.43e-127 | 0.627311404 | 0.044468466 |
| 1.11e-22 | 0.117162077 | -0.00744914 |
| 9.45e-30 | 0.657002381 | 0.01067858 |
| 8.06e-140 | 0.541069284 | 0.346452109 |
| 2.62e-20 | 0.024620762 | -0.00187189 |
| 1.44e-62 | 0.662070959 | 0.039088053 |
| 7.63e-33 | 0.218883429 | 0.156355371 |
| 1,00E-16 | 0.460387443 | 0.217575285 |
| 3.26e-06 | 0.760409949 | 0.158114217 |
| 0.141219436 | 0.439025725 | -0.203780879 |
| 5.57e-06 | 0.676364146 | 0.130035517 |
| 5.57e-06 | 0.676364146 | 0.130035517 |
| 3.49e-33 | 0.763637846 | 0.049134838 |
| 1.36e-05 | 0.729107643 | 0.02070506 |

| | | |
|-------------|-------------|--------------|
| 2.3e-29 | 0.760320162 | 0.050466615 |
| 9.94e-36 | 0.746076969 | 0.073200386 |
| 3.43e-33 | 0.736953955 | 0.057559722 |
| 3.32e-08 | 0.729655109 | 0.021413521 |
| 3.1e-13 | 0.546783218 | 0.301451458 |
| 9,00E-08 | 0.545281524 | 0.115341229 |
| 0.000202148 | 0.464155721 | 0.114002816 |
| 1.01e-15 | 0.682112323 | 0.058153989 |
| 4.3e-15 | 0.709996826 | 0.068402526 |
| 1.82e-41 | 0.532491394 | -0.026178135 |
| 5.51e-18 | 0.781270629 | 0.086209436 |
| 0.000435538 | 0.3622701 | -0.095716011 |
| 6.01e-06 | 0.524587498 | 0.009024414 |
| 7.78e-86 | 0.308393629 | -0.048085995 |
| 2.28e-08 | 0.534014716 | 0.093925307 |
| 1.6e-33 | 0.81275417 | 0.151155429 |
| 2.24e-46 | 0.645584431 | 0.273882832 |
| 2.4e-64 | 0.34816949 | 0.158330298 |
| 0.251296983 | 0.51553228 | -0.164118981 |
| 5.04e-11 | 0.058549281 | 0.007775054 |
| 0.015598196 | 0.683571408 | 0.137059407 |
| 1.57e-29 | 0.123153314 | -0.026513319 |
| 0.008995075 | 0.566297136 | -0.055613096 |
| 8.33e-37 | 0.611185918 | -0.019799272 |
| 7.11e-18 | 0.488380622 | -0.069577688 |
| 5.46e-16 | 0.439706552 | 0.15131736 |
| 0.000323156 | 0.558967677 | -0.056326331 |
| 1.27e-13 | 0.734343598 | -0.043715793 |
| 6.25e-09 | 0.151941817 | 0.053686406 |
| 1.6e-27 | 0.528738607 | 0.014511716 |
| 4.73e-15 | 0.108858621 | 0.051642068 |
| 2.61e-07 | 0.740065989 | 0.008168254 |
| 1.48e-05 | 0.402027569 | 0.199354148 |
| 0.001268767 | 0.577721088 | -0.041275214 |
| 3.94e-10 | 0.539734247 | -0.072536911 |
| 0.002030099 | 0.583214632 | -0.091063473 |
| 3.6e-24 | 0.022540447 | -0.006019799 |
| 6.43e-05 | 0.583702851 | -0.007155892 |
| 8.48e-25 | 0.511147628 | 0.055814319 |
| 1.92e-22 | 0.371280371 | 0.03869545 |
| 3.15e-12 | 0.635769826 | 0.036927912 |
| 9.28e-07 | 0.82251759 | 0.0477779 |
| 7.09e-13 | 0.656076586 | -0.010677543 |
| 1.1e-94 | 0.690924585 | 0.297741814 |

| | | |
|-------------|-------------|--------------|
| 1.54e-08 | 0.545077631 | 0.077019646 |
| 1.01e-20 | 0.627520959 | 0.079093464 |
| 6.43e-19 | 0.369227755 | -0.022151681 |
| 1.64e-31 | 0.473687562 | 0.053961881 |
| 2.01e-14 | 0.254292536 | 0.0413077 |
| 0.006815869 | 0.674310616 | -0.009602732 |
| 1.12e-47 | 0.073646701 | -0.002409817 |
| 0.019800801 | 0.422647854 | 0.242700446 |
| 1.86e-55 | 0.527697855 | 0.043390897 |
| 2.4e-11 | 0.341521325 | 0.017099126 |
| 6.5e-30 | 0.54993356 | 0.064337908 |
| 8.61e-05 | 0.911660777 | 0.035499787 |
| 5.39e-63 | 0.178707357 | 0.107417965 |
| 2.45e-54 | 0.677467839 | 0.008275806 |
| 7.94e-08 | 0.444502151 | 0.092715762 |
| 5.73e-85 | 0.595185334 | -0.001405253 |
| 0 | 0.251670364 | -0.025763188 |
| 3.83e-19 | 0.534375 | -0.035165354 |
| 7.62e-168 | 0.515899163 | 0.092819287 |
| 3.36e-280 | 0.574730389 | 0.029101816 |
| 5.23e-18 | 0.485310495 | 0.00780234 |
| 1.32e-10 | 0.551777743 | 0.010671821 |
| 1.2e-49 | 0.434214091 | 0.081811361 |
| 4.31e-23 | 0.24481814 | -0.029382295 |
| 1.09e-12 | 0.577596666 | 0.162523391 |
| 4.17e-38 | 0.674240603 | 0.051570924 |
| 0.217975088 | 0.556293846 | 0.197001518 |
| 1.95e-54 | 0.61639439 | 0.019037695 |
| 1.72e-42 | 0.127713233 | 0.091785855 |
| 1.4e-85 | 0.475505461 | -0.040408875 |
| 2.8e-105 | 0.365931703 | -0.06172425 |
| 2.5e-37 | 0.066588559 | -0.025549886 |
| 2.6e-123 | 0.664770673 | 0.032461182 |
| 2.46e-75 | 0.533208655 | -0.017220067 |
| 2.19e-33 | 0.373361111 | 0.037682158 |
| 3.72e-17 | 0.597075973 | 0.073085661 |
| 9.66e-18 | 0.43654228 | 0.001683504 |
| 6.38e-05 | 0.659090909 | 0.141254315 |
| 0.397090913 | 0.663837161 | 0.151185331 |
| 2.7e-22 | 0.439105463 | 0.036814549 |
| 1.21e-09 | 0.773002808 | 0.063421016 |
| 1.93e-30 | 0.43583232 | 0.031096047 |
| 6.8e-08 | 0.118907675 | -0.12720577 |
| 8.01e-117 | 0.729121654 | 0.050399958 |

| | | |
|-------------|-------------|--------------|
| 2.83e-80 | 0.684548206 | 0.131933008 |
| 2.13e-11 | 0.591154748 | 0.062771061 |
| 1.12e-28 | 0.618666303 | 0.039878687 |
| 1.95e-19 | 0.834125618 | 0.193777964 |
| 1.01e-47 | 0.584875871 | 0.061379139 |
| 6.76e-56 | 0.2477183 | 0.048086985 |
| 2.56e-17 | 0.506459602 | -0.018566655 |
| 1.66e-156 | 0.51846286 | 0.11804279 |
| 1.24e-05 | 0.598961103 | -0.058281352 |
| 0.000714664 | 0.906872268 | 0.121121327 |
| 1.14e-06 | 0.496067814 | 0.049697698 |
| 2.05e-98 | 0.640525545 | 0.086592861 |
| 1.77e-26 | 0.598257256 | 0.047942413 |
| 5.18e-63 | 0.298947975 | 0.098669424 |
| 5.5e-10 | 0.085688329 | 0.03801398 |
| 5.63e-20 | 0.714231737 | 0.065483881 |
| 1.37e-19 | 0.174039122 | -0.043863891 |
| 4.88e-05 | 0.554283571 | 0.023854973 |
| 3.93e-05 | 0.506661532 | 0.031204981 |
| 5.06e-93 | 0.361627269 | 0.015014705 |
| 6.2e-27 | 0.495940362 | 0.078426537 |
| 3.08e-222 | 0.695789907 | 0.003873831 |
| 2.4e-144 | 0.563284592 | -0.00276405 |
| 1.67e-08 | 0.493819752 | 0.048067232 |
| 7.04e-93 | 0.281473908 | 0.083410019 |
| 9.74e-95 | 0.28029634 | 0.084318904 |
| 1.74e-158 | 0.70423883 | 0.129793337 |
| 3.93e-10 | 0.635054518 | 0.095536719 |
| 1.16e-05 | 0.459431993 | 0.018464876 |
| 2.84e-19 | 0.540259366 | -0.042197495 |
| 5.02e-05 | 0.834378649 | 0.063021018 |
| 4.92e-251 | 0.476512869 | 0.202309668 |
| 5.16e-05 | 0.546453546 | 0.339321444 |
| 0.000267628 | 0.538224928 | 0.093380111 |
| 4.45e-20 | 0.815649491 | 0.067894155 |
| 7.68e-29 | 0.725310156 | 0.293010867 |
| 7.68e-29 | 0.725310156 | 0.293010867 |
| 0.002424456 | 0.633476256 | -0.044603972 |
| 1.04e-08 | 0.543640281 | 0.035088689 |
| 3.91e-08 | 0.518304937 | 0.141248894 |
| 0.205368062 | 0.214929574 | 0.121160908 |
| 3.43e-79 | 0.448387315 | 0.019651637 |
| 7.17e-77 | 0.079258602 | -0.312095351 |
| 1.65e-173 | 0.517165131 | 0.027882336 |

| | | |
|-----------------------|-------------|--------------|
| 2.59e-12 | 0.039379159 | -0.053933178 |
| 0.00057815 | 0.623381718 | -0.016570117 |
| 1.09e-67 | 0.724927541 | 0.055633219 |
| 2.72e-21 | 0.514002032 | 0.005070913 |
| 2.84e-06 | 0.613776237 | -0.016442046 |
| 6.25e-09 | 0.256851925 | 0.03494633 |
| 1.26e-79 | 0.558401793 | 0.001650565 |
| 1.01e-27 | 0.658628815 | 0.068620878 |
| 2.01e-37 | 0.429859895 | 0.073805269 |
| 3.68e-82 | 0.642079713 | 0.049846963 |
| 1.44e-131 | 0.517115071 | 0.049668154 |
| 3.73e-08 | 0.423151535 | 0.071530118 |
| 2.5e-55 | 0.206935641 | 0.008058688 |
| 1.84e-107 | 0.550047435 | -0.000591865 |
| 0 | 0.029628833 | 0.000812879 |
| 1.85e-127 | 0.110792714 | 0.018242325 |
| 1.58e-143 | 0.484472699 | -0.014746858 |
| 9.24e-15 | 0.256869366 | -0.150501908 |
| 2.03e-10 | 0.498704602 | 0.007673732 |
| 1.37e-10 | 0.810030511 | 0.05410053 |
| 3.27e-108 | 0.653888342 | 0.011487811 |
| 1.37e-13 | 0.542383645 | 0.004153763 |
| 4.65e-13 | 0.223573672 | -0.242130628 |
| 3.58e-85 | 0.18460437 | 0.060716713 |
| 1.17e-09 | 0.809516993 | 0.024378682 |
| 2.12e-34 | 0.281045752 | 0.047010443 |
| 6.74e-48 | 0.427950863 | 0.005374105 |
| 4.31e-26 | 0.251969154 | -0.020632868 |
| 5.26e-09 | 0.340144557 | 0.079784841 |
| 5.79e-17 | 0.290862108 | -0.066283773 |
| 1.59e-07 | 0.739522234 | 0.099330025 |
| 7.45e-09 | 0.799205064 | 0.13096021 |
| 3.48e-07 | 0.587542496 | 0.121747289 |
| 7.38e-49 | 0.398741045 | 0.14410342 |
| 2.56e-94 | 0.215280602 | -0.036881119 |
| 2.74569719911279e-317 | 0.865230045 | 0.310393058 |
| 4.36e-38 | 0.637215271 | 0.079673519 |
| 3.93e-14 | 0.653637771 | 0.084771116 |
| 5.18e-15 | 0.775871907 | 0.013012411 |
| 1.74e-29 | 0.664851131 | -0.020915058 |
| 8.58e-12 | 0.70513041 | -0.005718783 |
| 2.56e-66 | 0.554758446 | -0.01247641 |
| 5.53e-55 | 0.590069485 | 0.012240871 |
| 2.01e-33 | 0.589457633 | 0.07922197 |

| | | |
|-------------|-------------|--------------|
| 2.91e-62 | 0.485593737 | 0.113733508 |
| 1.69e-26 | 0.555852891 | 0.129973319 |
| 4.59e-34 | 0.497661293 | 0.091967807 |
| 3.06e-24 | 0.537858445 | 0.087060382 |
| 6.71e-58 | 0.518739524 | 0.152722124 |
| 1.72e-11 | 0.713451053 | 0.079694521 |
| 1.8e-36 | 0.598640784 | 0.112066043 |
| 0.002819977 | 0.482824427 | -0.100989724 |
| 0.000133413 | 0.45277198 | 0.020697581 |
| 4.36e-20 | 0.651302418 | 0.005818611 |
| 4.36e-20 | 0.651302418 | 0.005818611 |
| 0.000491176 | 0.677761907 | 0.010236393 |
| 2.36e-21 | 0.06647419 | -0.009917615 |
| 6.93e-11 | 0.69860164 | 0.125040603 |
| 0.001080371 | 0.618835333 | 0.121092222 |
| 0.000207465 | 0.030756748 | -0.069036538 |
| 3.99e-26 | 0.323537872 | 0.109206231 |
| 8.43e-09 | 0.243832746 | -0.027280065 |
| 0.002934524 | 0.489308612 | 0.164531038 |
| 1.21e-19 | 0.495079144 | -0.042649113 |
| 1.39e-26 | 0.128969162 | 0.040646333 |
| 1.39e-16 | 0.009521176 | 0.007648517 |
| 9.07e-17 | 0.482531754 | -0.01937367 |
| 3.52e-13 | 0.383092325 | -0.055058897 |
| 5.77e-39 | 0.664526236 | 0.035084352 |
| 1.3e-77 | 0.430679155 | -0.064934261 |
| 4.11e-41 | 0.709310383 | 0.020764263 |
| 0.002046805 | 0.725496697 | -0.006139385 |
| 3.76e-196 | 0.608048736 | 0.113520897 |
| 3.06e-52 | 0.373963284 | 0.016649575 |
| 1.36e-09 | 0.812252714 | 0.067808928 |
| 4.48e-42 | 0.747255993 | 0.01510772 |
| 2.73e-13 | 0.727149331 | 0.090768818 |
| 1.58e-32 | 0.775938202 | 0.009051943 |
| 2.33e-16 | 0.472480343 | -0.018645723 |
| 3.68e-06 | 0.4539327 | -0.114011051 |
| 3.24e-09 | 0.555523539 | 0.009128649 |
| 0.005164189 | 0.550874404 | 0.070172764 |
| 3.98e-12 | 0.401809157 | -0.065909269 |
| 2.75e-12 | 0.501960705 | -0.01143712 |
| 7.81e-171 | 0.337094353 | -0.025819923 |
| 1.66e-145 | 0.750700008 | 0.116395874 |
| 6.59e-28 | 0.502061372 | 0.028997526 |
| 9.73e-32 | 0.699304276 | 0.030754304 |

| | | |
|-------------|-------------|--------------|
| 2.2e-05 | 0.593679544 | 0.086037623 |
| 4.32e-10 | 0.340880635 | 0.026205639 |
| 8.54e-07 | 0.750918332 | 0.106242064 |
| 1.05e-15 | 0.559388225 | 0.187453257 |
| 1.05e-25 | 0.520566239 | 0.252579337 |
| 2.11e-156 | 0.121840439 | 0.021133166 |
| 1.13e-09 | 0.528859448 | -0.001004748 |
| 1.3e-13 | 0.572685198 | 0.013676395 |
| 3.23e-07 | 0.369598214 | -0.068039999 |
| 3.54e-08 | 0.100974337 | -0.002089653 |
| 2.76e-49 | 0.130356041 | 0.028087673 |
| 1.71e-119 | 0.497454377 | 0.008308697 |
| 9.28e-96 | 0.762938823 | 0.104605778 |
| 1,00E-04 | 0.693821433 | 0.037278524 |
| 1.9e-09 | 0.561916467 | 0.012682876 |
| 8.72e-33 | 0.427146597 | 0.049443322 |
| 3.87e-40 | 0.157461905 | -0.069070046 |
| 1.31e-46 | 0.453858469 | 0.002717406 |
| 2.39e-17 | 0.287905708 | 0.076364191 |
| 2.86e-17 | 0.685899881 | 0.040874062 |
| 0.011763259 | 0.594176413 | 0.210620351 |
| 0 | 0.089656142 | 0.002979886 |
| 9.08e-248 | 0.314500421 | -0.045892297 |
| 3.33e-65 | 0.172812039 | 0.058943539 |
| 2.27e-62 | 0.268724246 | -0.028531934 |
| 1.03e-54 | 0.088959239 | 0.026991941 |
| 1.18e-20 | 0.53768582 | 0.113055277 |
| 0.205173105 | 0.792398807 | 0.06653732 |
| 5.8e-44 | 0.691336942 | 0.066564186 |
| 7.11e-244 | 0.649889815 | 0.028338134 |
| 0.000561488 | 0.64461567 | -0.096197745 |
| 1.2e-09 | 0.583067885 | 0.056290991 |
| 1.41e-08 | 0.692600417 | 0.028465025 |
| 2.58e-23 | 0.85322083 | 0.041680147 |
| 1.25e-43 | 0.327507321 | 0.044894705 |
| 1.34e-07 | 0.728500681 | -0.081822831 |
| 0.000209573 | 0.552283029 | -0.084484581 |
| 5.65e-35 | 0.257769463 | 0.12558575 |
| 2.06e-10 | 0.47935993 | 0.111674166 |
| 5.08e-26 | 0.547609332 | 0.033960059 |
| 0.000386174 | 0.42530722 | -0.00732265 |
| 0.209540371 | 0.488135321 | 0.231975034 |
| 0.236501521 | 0.433962264 | 0.081312871 |
| 4.48e-19 | 0.204202203 | 0.026189684 |

| | | |
|-----------------------|-------------|--------------|
| 0.007571135 | 0.60207257 | 0.079039395 |
| 1.19e-288 | 0.118487674 | 5.3e-05 |
| 1.04e-64 | 0.339343915 | 0.009850715 |
| 3.86825020267658e-310 | 0.202551805 | -0.005216244 |
| 2.5e-08 | 0.832018319 | 0.072128158 |
| 7.33e-101 | 0.596757717 | 0.015593381 |
| 6.83e-22 | 0.396951195 | -0.095370584 |
| 6.59e-74 | 0.624080206 | 0.092421252 |
| 0.003948296 | 0.597730211 | 0.073688824 |
| 2.43e-19 | 0.581022236 | -0.019021007 |
| 1.46e-16 | 0.360753284 | 0.148266604 |
| 5.57e-28 | 0.627811863 | 0.022239975 |
| 4.02e-45 | 0.550290694 | 0.013808689 |
| 2.71e-08 | 0.261924239 | 0.103915581 |
| 2.23e-60 | 0.547168251 | 0.039936818 |
| 2.5e-33 | 0.389018258 | -0.002241847 |
| 3.46e-101 | 0.478377049 | 0.004057582 |
| 2.68e-50 | 0.741049204 | 0.205321657 |
| 7.19e-11 | 0.695820188 | 0.06917745 |
| 3.15e-76 | 0.46629857 | -0.003701137 |
| 1.07e-146 | 0.327408806 | 0.031237029 |
| 0.172198565 | 0.525121464 | 0.123218716 |
| 3.46e-43 | 0.554649755 | 0.09099774 |
| 1.55e-42 | 0.554780774 | 0.092128549 |
| 1.34e-54 | 0.041119269 | 0.015161428 |
| 1.7e-172 | 0.413662567 | 0.005876832 |
| 9.94e-33 | 0.176849372 | 0.043825777 |
| 0.125570199 | 0.541779198 | 0.115130022 |
| 1.95e-25 | 0.619835667 | 0.032439544 |
| 0.003794273 | 0.390273374 | 0.123335764 |
| 0.000558918 | 0.439981013 | -0.084959947 |
| 3.6e-06 | 0.654399242 | 0.138081236 |
| 1.59e-15 | 0.297747056 | 0.077523731 |
| 0 | 0.864220557 | 0.122353577 |
| 1.49e-233 | 0.487886977 | -0.033034681 |
| 1.83e-19 | 0.709663259 | 0.005644224 |
| 8.75e-12 | 0.135343626 | 0.072420976 |
| 5.3e-11 | 0.149992328 | -0.002812351 |
| 5.68e-06 | 0.574642965 | 0.013518392 |
| 4.97e-50 | 0.038004501 | -0.002256408 |
| 4.12e-25 | 0.59674163 | -0.049647603 |
| 1.41e-11 | 0.48128655 | 0.070129366 |
| 4.51e-18 | 0.492397441 | 0.128752698 |
| 7.89e-88 | 0.606251092 | 0.230306593 |

| | | |
|-------------|-------------|--------------|
| 3.4e-06 | 0.558750943 | -0.09916739 |
| 3.32e-20 | 0.55859763 | 0.201502236 |
| 3.98e-20 | 0.738181818 | -0.07001382 |
| 4.16e-69 | 0.377880698 | 0.12983673 |
| 9.78e-71 | 0.037192558 | -0.000367716 |
| 3.87e-83 | 0.581153166 | 0.003445856 |
| 2.7e-09 | 0.533205885 | 0.134998641 |
| 4.96e-34 | 0.375774141 | 0.165576837 |
| 2.74e-31 | 0.308291908 | 0.031885069 |
| 7.78e-10 | 0.597245255 | 0.077674388 |
| 4.56e-10 | 0.657756804 | 0.236054206 |
| 3.56e-68 | 0.524818674 | 0.045767924 |
| 0.151190422 | 0.82669328 | 0.090349664 |
| 1,00E-74 | 0.629182768 | 0.022122863 |
| 1.46e-38 | 0.442021872 | 0.048065517 |
| 2.84e-27 | 0.081539343 | -0.063351864 |
| 0.246431976 | 0.753305647 | 0.222432037 |
| 0.007143812 | 0.707256325 | 0.093553063 |
| 2.15e-71 | 0.019948115 | -0.005061433 |
| 8.87e-15 | 0.486353616 | 0.110033592 |
| 3.72e-49 | 0.658041933 | 0.029082465 |
| 3.01e-72 | 0.6184464 | -0.00239158 |
| 2.61e-34 | 0.583203132 | 0.180966621 |
| 3.9e-23 | 0.727244509 | 0.013677898 |
| 7.83e-11 | 0.015679498 | -0.097731554 |
| 3.8e-212 | 0.146995708 | 0.04828214 |
| 1.2e-139 | 0.652632763 | -0.010972957 |
| 4.66e-36 | 0.719676347 | 0.013734916 |
| 9.25e-86 | 0.608305071 | -0.025513427 |
| 0 | 0.186004798 | 0.051101507 |
| 0.077711669 | 0.646247456 | 0.08053591 |
| 4.55e-86 | 0.648620667 | 0.014672235 |
| 1.44e-125 | 0.116222909 | 0.023957218 |
| 1.2e-13 | 0.61896911 | 0.047607248 |
| 4.42e-08 | 0.780813887 | 0.013776298 |
| 0.001765024 | 0.660857742 | 0.116494724 |
| 6.34e-35 | 0.219089485 | 0.008745378 |
| 0.063601741 | 0.624140209 | -0.082151196 |
| 0.000144395 | 0.739065669 | -0.000827318 |
| 2.96e-10 | 0.361398604 | 0.023639389 |
| 9.16e-08 | 0.944066968 | 0.117660042 |
| 7.33e-18 | 0.71859652 | 0.036051951 |
| 8.02e-09 | 0.834107888 | 0.025195434 |
| 5.77e-12 | 0.52324868 | 0.100961156 |

| | | |
|-------------|-------------|--------------|
| 8.33e-06 | 0.401200519 | 0.079367513 |
| 0.249597772 | 0.665786746 | 0.167024367 |
| 4.48e-84 | 0.714110594 | 0.014401095 |
| 7.96e-63 | 0.159498645 | -0.079330254 |
| 0.186382148 | 0.166666667 | 0.131520816 |
| 4.63e-34 | 0.692822417 | 0.06188456 |
| 5.91e-09 | 0.670888072 | 0.0820449 |
| 2.31e-09 | 0.332283443 | 0.093031974 |
| 4.13e-190 | 0.54786124 | 0.072794671 |
| 1.91e-16 | 0.69226657 | -0.012568706 |
| 7.99e-05 | 0.448044482 | -0.111629518 |
| 0.004832934 | 0.5241632 | -0.079994346 |
| 3.23e-134 | 0.258923075 | -0.011588624 |
| 8.01e-19 | 0.695883884 | 0.026637079 |
| 4.76e-08 | 0.095916317 | -0.090868327 |
| 1.84e-17 | 0.63289566 | 0.021575652 |
| 7.86e-24 | 0.455113636 | 0.141118273 |
| 2.72e-15 | 0.502170054 | 0.057675424 |
| 1.28e-14 | 0.581924965 | -0.057023088 |
| 1.68e-07 | 0.545153324 | -0.126312105 |
| 1.97e-27 | 0.645264794 | -0.036170615 |
| 1.79e-36 | 0.319707787 | -0.058521964 |
| 5.98e-52 | 0.032402423 | -0.016868802 |
| 4.8e-15 | 0.030013986 | -0.102889842 |
| 0.00016513 | 0.814734022 | 0.002351355 |
| 2.11e-107 | 0.457150441 | 0.081562048 |
| 1.46e-31 | 0.70266856 | 0.108252635 |
| 4.7e-15 | 0.526706303 | 0.050453125 |
| 6.06e-39 | 0.423104211 | 0.114123283 |
| 5.63e-241 | 0.528240105 | 0.028474865 |
| 0.166891897 | 0.556452133 | -0.084828383 |
| 0.004480166 | 0.772608674 | 0.084344875 |
| 0.187125968 | 0.151798049 | 0.075562851 |
| 0.006756183 | 0.46426705 | 0.14805258 |
| 3.3e-28 | 0.245805584 | 0.000760221 |
| 0.000344256 | 0.709181709 | -0.073109927 |
| 6.55e-31 | 0.419203163 | 0.023538231 |
| 6.57e-27 | 0.49120039 | 0.013487184 |
| 0.000116533 | 0.598335301 | -0.028921919 |
| 2.31e-54 | 0.286580704 | -0.007419939 |
| 6.9e-30 | 0.621385599 | -0.018234215 |
| 1.72e-05 | 0.691048283 | 0.045631802 |
| 3.37e-16 | 0.719038574 | 0.013542569 |
| 3.22e-08 | 0.705384053 | 0.068031262 |

| | | |
|-------------|-------------|--------------|
| 8.8e-44 | 0.473904153 | 0.009972583 |
| 0.007601212 | 0.19531958 | -0.047475342 |
| 1.39e-43 | 0.359783965 | -0.017691135 |
| 4.85e-07 | 0.266549571 | -0.023926385 |
| 5.79e-09 | 0.674216077 | 0.059866715 |
| 2.47e-21 | 0.467598851 | -0.02932176 |
| 3.52e-13 | 0.204477612 | 0.0552967 |
| 3.08e-06 | 0.506305583 | 0.115434685 |
| 2.31e-13 | 0.357362905 | -0.096363156 |
| 3.29e-49 | 0.675809072 | 0.051392958 |
| 2.15e-29 | 0.520018501 | 0.050104464 |
| 6.35e-13 | 0.649113945 | -0.097153944 |
| 0.035057317 | 0.373958333 | 0.012046108 |
| 4.81e-15 | 0.33786368 | -0.061764356 |
| 2.74e-13 | 0.084902625 | -0.019251993 |
| 6.59e-80 | 0.615551301 | 0.156069144 |
| 6.76e-06 | 0.609113432 | 0.063723649 |
| 6.98e-32 | 0.187780075 | 0.006085149 |
| 1.57e-10 | 0.558110064 | 0.024070742 |
| 2.44e-09 | 0.575854778 | 0.035528365 |
| 3.18e-08 | 0.034406258 | -0.030093226 |
| 0.043619114 | 0 | -0.057557834 |
| 1.41e-160 | 0.655108446 | 0.103015283 |
| 0.056331178 | 0.5356506 | 0.14210886 |
| 6.68e-59 | 0.232736156 | -0.052471371 |
| 0 | 0.506123412 | 0.074213327 |
| 2.24e-277 | 0.353667339 | 0.015780373 |
| 4.78e-146 | 0.371493115 | 0.03039038 |
| 0 | 0.36859109 | -0.038439181 |
| 2.18e-288 | 0.041975377 | 0.013054237 |
| 5.66e-146 | 0.425134182 | -0.003815768 |
| 2.46e-237 | 0.022573271 | -0.011452459 |
| 3.45e-21 | 0.51069191 | 0.065505686 |
| 3.96e-205 | 0.068522507 | -0.030872006 |
| 8.63e-202 | 0.069470174 | -0.031689001 |
| 1.53e-174 | 0.278190086 | 0.111087592 |
| 0.000163693 | 0.663509123 | 0.005468635 |
| 4.26e-64 | 0.703201161 | 0.106371619 |
| 4.06e-14 | 0.791733333 | 0.086874329 |
| 9.71e-28 | 0.308742923 | 0.111689393 |
| 6.72e-13 | 0.721073057 | 0.054673942 |
| 0.00592809 | 0.508678047 | 0.174365316 |
| 1.26e-18 | 0.592354112 | 0.044059188 |
| 0 | 0.217429495 | 0.005683425 |

| | | |
|-------------|-------------|--------------|
| 0.001601343 | 0.434882676 | -0.019418679 |
| 3.19e-47 | 0.034437597 | -0.014569578 |
| 3.58e-129 | 0.568749879 | -0.026100992 |
| 1.59e-143 | 0.47551324 | -0.05353465 |
| 2.69e-135 | 0.549102918 | -0.009663539 |
| 4.34e-46 | 0.401699891 | 0.034679644 |
| 0.00664428 | 0.584393555 | 0.219942232 |
| 0.048899476 | 0.744716352 | 0.1044744 |
| 0.086780022 | 0.472564246 | -0.126978237 |
| 6.48e-11 | 0.074558677 | 0.005373097 |
| 1.69e-126 | 0.47507388 | 0.019608565 |
| 0.00039728 | 0.336489397 | 0.11129684 |
| 1.45e-19 | 0.554836704 | 0.087613869 |
| 3.28e-08 | 0.701223656 | -0.032398235 |
| 2.38e-14 | 0.780934832 | 0.026179746 |
| 0.026198496 | 0.452200135 | 0.074200425 |
| 0.007929181 | 0.658305379 | 0.070323699 |
| 0.000150846 | 0.521498667 | 0.048743767 |
| 5.35e-50 | 0.147856009 | -0.042386073 |
| 0.002911416 | 0.751470588 | 0.101693607 |
| 0.275589096 | 0.508928571 | -0.078292524 |
| 6.48e-66 | 0.780490689 | 0.054953255 |
| 1.99e-06 | 0.499326697 | -0.025132863 |
| 0.002255208 | 0.678402372 | 0.043011602 |
| 1.16e-28 | 0.596646875 | 0.011718246 |
| 4.97e-26 | 0.128080871 | -0.010668184 |
| 8.44e-36 | 0.415753627 | 0.045295834 |
| 3.85e-12 | 0.150460172 | 0.017550458 |
| 8.53e-23 | 0.639547462 | 0.091278107 |
| 1.51e-28 | 0.64152248 | 0.127010293 |
| 3.04e-07 | 0.153583924 | -0.07105627 |
| 0.027009794 | 0.4952414 | -0.126831482 |
| 0.003373684 | 0.642069892 | 0.210759268 |
| 0.000261768 | 0.433304068 | -0.002934721 |
| 4.11e-32 | 0.095742869 | 0.036843572 |
| 0.005036856 | 0.835968137 | 0.082434926 |
| 0.000493344 | 0.388304769 | -0.219594072 |
| 3.34e-05 | 0.311863718 | 0.176343501 |
| 0.355263501 | 0.751864697 | 0.192348626 |
| 5.35e-26 | 0.012167101 | -0.000780436 |
| 8,00E-35 | 0.567359676 | 0.058815661 |
| 0.003730079 | 0.525394596 | 0.042804177 |
| 2.41e-10 | 0.443434452 | 0.103464906 |
| 5.15e-08 | 0.487796386 | 0.140034286 |

| | | |
|-------------|-------------|--------------|
| 1.59e-06 | 0.514676034 | 0.206162791 |
| 3.95e-05 | 0.687116838 | 0.125568578 |
| 5.28e-11 | 0.52301335 | 0.126073304 |
| 0.000605461 | 0.637072412 | 0.149162542 |
| 1.98e-07 | 0.675162004 | 0.011427448 |
| 0.031818325 | 0.201086212 | 0.081691358 |
| 0.03239747 | 0.161728281 | 0.081664683 |
| 1.83e-63 | 0.481126189 | 0.088174635 |
| 0.000167858 | 0.4660411 | 0.017901199 |
| 0.059126582 | 0.18341071 | -0.131437461 |
| 3.12e-33 | 0.207553816 | 0.039387325 |
| 1.58e-66 | 0.319169788 | -0.04739544 |
| 5.62e-56 | 0.580172571 | 0.015375389 |
| 0.002534148 | 0.570896035 | -0.084821895 |
| 3.54e-26 | 0.555986838 | 0.141387431 |
| 1.16e-63 | 0.406523625 | 0.22897479 |
| 7.1e-16 | 0.205814401 | 0.023607346 |
| 1.63e-16 | 0.278616198 | -0.055208276 |
| 0.044865405 | 0.506202835 | 0.359357309 |
| 0.000241986 | 0.705553653 | -0.017275772 |
| 3.71e-23 | 0.174799542 | -0.072454067 |
| 4.89e-87 | 0.453478041 | 0.083871913 |
| 6.7e-75 | 0.578202756 | 0.035327991 |
| 6.7e-75 | 0.578202756 | 0.035327991 |
| 8.61e-33 | 0.661493489 | 0.033725882 |
| 1.29e-18 | 0.046598472 | -0.02688791 |
| 2.72e-52 | 0.281979301 | 0.046504958 |
| 3.75e-34 | 0.674823049 | 0.00047232 |
| 4.58e-08 | 0.653689473 | 0.04665133 |
| 5.67e-16 | 0.726352513 | 0.126814655 |
| 3.47e-141 | 0.400339133 | 0.190101245 |
| 1.25e-185 | 0.597546833 | 0.010688887 |
| 2.11e-18 | 0.475095607 | 0.051600333 |
| 7.79e-26 | 0.648530903 | 0.109570057 |
| 1.62e-19 | 0.601054396 | -0.019299639 |
| 0.001760392 | 0.428368393 | -0.10434864 |
| 9.07e-20 | 0.511776636 | 0.012962748 |
| 5.38e-08 | 0.720973464 | 0.042020429 |
| 7.03e-13 | 0.103898365 | -0.019503335 |
| 0.017011743 | 0.425714286 | -0.115488213 |
| 7.59e-06 | 0.517986874 | 0.081492582 |
| 4.36e-25 | 0.170724923 | -0.046185115 |
| 1.54e-12 | 0.696216167 | 0.05560515 |
| 1.01e-06 | 0.483154361 | 0.036871804 |

| | | |
|-------------|-------------|--------------|
| 0.000736697 | 0.605922063 | 0.139605863 |
| 2.81e-14 | 0.251507689 | 0.008858429 |
| 7.57e-21 | 0.191044499 | 0.059381031 |
| 7.21e-36 | 0.296169116 | -0.108576796 |
| 0.000179877 | 0.49558075 | -0.039266632 |
| 2.15e-08 | 0.63290194 | -0.035575845 |
| 4.49e-55 | 0.33899358 | -0.020365332 |
| 3.38e-05 | 0.459597997 | 0.026957765 |
| 5.18e-24 | 0.122002447 | 0.051927702 |
| 0.00969661 | 0.261641751 | 0.008488598 |
| 4.25e-26 | 0.451541695 | -0.01225923 |
| 0.00349217 | 0.302102446 | -0.112381601 |
| 5.49e-23 | 0.352308181 | 0.123016956 |
| 6.27e-14 | 0.658463212 | 0.187216203 |
| 2.12e-05 | 0.531357011 | -0.052617011 |
| 0.03053872 | 0.593499252 | -0.032490368 |
| 1.32e-05 | 0.901913034 | 0.029617168 |
| 1.37e-05 | 0.459826535 | -0.054861133 |
| 3.95e-17 | 0.78141215 | -0.00260796 |
| 5.14e-05 | 0.572194195 | 0.03935211 |
| 4.97e-10 | 0.555318333 | -0.01403263 |
| 1.71e-32 | 0.384118529 | -0.105693086 |
| 2,00E-14 | 0.746470096 | 0.067586295 |
| 1.1e-49 | 0.666224584 | 0.032259188 |
| 4.39e-13 | 0.293510733 | -0.006247364 |
| 0.00084617 | 0.685066247 | 0.033683704 |
| 1.28e-05 | 0.439938543 | 0.027713539 |
| 1.12e-21 | 0.006323616 | -0.032669693 |
| 0.118122513 | 0.431315029 | -0.100699544 |
| 0.104905824 | 0.662603581 | 0.111067268 |
| 7.48e-08 | 0.64762666 | 0.085291077 |
| 0.094012189 | 0.717990141 | 0.186098789 |
| 1.59e-13 | 0.468797662 | 0.033119512 |
| 1.91e-26 | 0.527310071 | 0.025636965 |
| 0.013403727 | 0.652244849 | -0.015265166 |
| 0.108159521 | 0.861420059 | 0.105027965 |
| 6.87e-30 | 0.359821686 | 0.024068508 |
| 4,00E-86 | 0.396133901 | 0.102849032 |
| 3.91e-07 | 0.587551924 | 0.031838657 |
| 0.153137934 | 0.744817073 | 0.080493961 |
| 3.45e-271 | 0.693943375 | 0.091248494 |
| 2.38e-05 | 0.374394526 | 0.179853096 |
| 0.016293119 | 0.650930802 | -0.065063923 |
| 8.81e-12 | 0.596884891 | 0.088553177 |

| | | |
|-------------|-------------|--------------|
| 6.41e-45 | 0.471308027 | 0.003207407 |
| 4.83e-10 | 0.050672878 | 0.011367827 |
| 3.05e-16 | 0.491955273 | 0.475445839 |
| 4.09e-14 | 0.392551701 | -0.012931319 |
| 1.5e-15 | 0.231199253 | -0.006630148 |
| 2.65e-18 | 0.658081447 | 0.011158484 |
| 7.83e-39 | 0.615403088 | -0.027128972 |
| 0.007856443 | 0.650575465 | 0.079090297 |
| 0.008808911 | 0.655894321 | 0.017731788 |
| 2.48e-08 | 0.631997855 | 0.081636383 |
| 3.38e-05 | 0.35900011 | 0.075874738 |
| 4.53e-07 | 0.547988856 | -0.041839901 |
| 0.175121082 | 0.750282567 | -0.114710711 |
| 2.84e-16 | 0.296254119 | 0.008897959 |
| 0.002779081 | 0.670049283 | 0.046901973 |
| 4.7e-15 | 0.237061079 | 0.033659835 |
| 0.038511822 | 0.457115181 | 0.297540713 |
| 5.07e-11 | 0.781398211 | 0.105693271 |
| 0.003342664 | 0.574962465 | 0.1225052 |
| 1.49e-36 | 0.55181313 | 0.056500148 |
| 2.3e-20 | 0.632565444 | 0.044004801 |
| 8.98e-125 | 0.443674728 | -0.01536487 |
| 4.27e-98 | 0.109720003 | -0.01075255 |
| 0.012667668 | 0.439303483 | 0.095417145 |
| 9.24e-10 | 0.554054054 | 0.310848568 |
| 9.39e-10 | 0.68645981 | 0.022093811 |
| 0.00059079 | 0.406280547 | 0.088295613 |
| 0.001837864 | 0.444027381 | -0.016681098 |
| 4.88e-10 | 0.348094038 | 0.004771431 |
| 2.2e-05 | 0.174655922 | 0.042584262 |
| 3.21e-23 | 0.518613706 | 0.017600623 |
| 2.13e-48 | 0.578327797 | 0.062264184 |
| 7.94e-14 | 0.059006211 | -0.069330371 |
| 5.23e-06 | 0.220161576 | 0.14977481 |
| 0.000616817 | 0.384426712 | -0.106877636 |
| 2.78e-11 | 0.597695024 | 0.14761037 |
| 7.83e-34 | 0.302453027 | 0.076761945 |
| 1.66e-33 | 0.679466382 | 0.171871284 |
| 0.009559561 | 0.302310655 | -0.093080592 |
| 1.66e-23 | 0.553785837 | 0.149662435 |
| 2.27e-08 | 0.729731829 | 0.069730523 |
| 0.003317714 | 0.234442752 | 0.04742796 |
| 0.011385359 | 0.652514897 | 0.182121978 |
| 0.000188948 | 0.580603347 | 0.170059465 |

| | | |
|-------------|-------------|--------------|
| 1.53e-08 | 0.592128692 | 0.27345432 |
| 1.05e-10 | 0.689484352 | 0.051377822 |
| 0.059588316 | 0.562224042 | 0.16782167 |
| 1.02e-44 | 0.567836171 | 0.050639971 |
| 8.06e-49 | 0.356232788 | 0.042649404 |
| 2.01e-40 | 0.867838291 | 0.069377477 |
| 1.35e-09 | 0.634314054 | 0.025561699 |
| 1.53e-139 | 0.609564737 | 0.068253195 |
| 0.327335041 | 0.593870092 | -0.117714933 |
| 2.65e-160 | 0.600258492 | 0.064634204 |
| 4.53e-79 | 0.576385863 | 0.01988581 |
| 1.84e-93 | 0.401727432 | 0.158521799 |
| 5.4e-65 | 0.504505858 | 0.003545811 |
| 5.56e-15 | 0.214991721 | 0.090233665 |
| 2.46e-32 | 0.193949941 | -0.036651043 |
| 4.67e-09 | 0.171921876 | 0.102014123 |
| 1.95e-09 | 0.541200504 | -0.057260807 |
| 5.94e-21 | 0.597142999 | 0.103523021 |
| 8.08e-69 | 0.454046957 | 0.019357202 |
| 1.92e-08 | 0.351099805 | -0.033452456 |
| 5.01e-10 | 0.657231108 | 0.088543764 |
| 1.34e-06 | 0.651655047 | -0.012514186 |
| 6.96e-17 | 0.635408977 | 0.042775925 |
| 2.03e-19 | 0.460395852 | 0.039574039 |
| 0.036501319 | 0.299632278 | -0.241933501 |
| 0.000489731 | 0.427798507 | 0.002074991 |
| 6.26e-33 | 0.453528435 | 0.318728397 |
| 6.72e-62 | 0.587823045 | -0.019944592 |
| 0.007094159 | 0.763468933 | 0.073496775 |
| 9.1e-09 | 0.522804766 | 0.011761038 |
| 3.92e-27 | 0.292586445 | 0.03658774 |
| 0.010038058 | 0.631099994 | 0.141833905 |
| 2.47e-47 | 0.291502451 | 0.166431993 |
| 5.47e-61 | 0.129263684 | 0.006522582 |
| 0.002821696 | 0.389623397 | 0.104199669 |
| 7.43e-10 | 0.685447984 | 0.054941439 |
| 6.1e-71 | 0.356175302 | 0.067859643 |
| 7.62e-31 | 0.441625156 | 0.065095539 |
| 0.002261375 | 0.593039486 | 0.07782729 |
| 2.44e-12 | 0.499662484 | -0.13370741 |
| 1.01e-44 | 0.66127941 | 0.035968499 |
| 1.3e-13 | 0.63004325 | 0.082633024 |
| 0.004066743 | 0.811659338 | 0.032350039 |
| 4.2e-29 | 0.571924523 | -0.027618856 |

| | | |
|-------------|-------------|--------------|
| 2.51e-13 | 0.702157204 | 0.006391933 |
| 5.22e-139 | 0.635360777 | 0.050744815 |
| 5.22e-41 | 0.203065691 | 0.057971431 |
| 1.28e-230 | 0.210874754 | 0.125480598 |
| 5.14e-40 | 0.670063471 | 0.021917921 |
| 0.023207998 | 0.819351331 | 0.132504502 |
| 4.33e-140 | 0.576696103 | 0.068316273 |
| 8.31e-66 | 0.696053654 | 0.000874039 |
| 0.003664403 | 0.491296551 | 0.047501448 |
| 5.18e-10 | 0 | 0 |
| 4.8e-08 | 0.108311075 | -0.049590547 |
| 7.72e-12 | 0.511451206 | 0.05666739 |
| 4.56e-10 | 0.612104188 | 0.077098147 |
| 1.23e-59 | 0.592489807 | 0.0517509 |
| 5.38e-71 | 0.440142048 | 0.011126736 |
| 1.08e-194 | 0.549292147 | 0.023321683 |
| 2.78e-05 | 0.430953933 | 0.029558085 |
| 7.8e-20 | 0.645284569 | 0.064065983 |
| 3.87e-44 | 0.458404248 | -0.043447615 |
| 2.55e-37 | 0.080768948 | 0.033683883 |
| 1.81e-06 | 0.375079935 | -0.064195083 |
| 2.1e-36 | 0.293887067 | -0.176320584 |
| 7.29e-29 | 0.585138554 | 0.058651713 |
| 1.39e-30 | 0.627206004 | 0.148923647 |
| 3.22e-07 | 0.489111029 | 0.233026208 |
| 2.5e-112 | 0.476605422 | 0.011626766 |
| 2.06e-17 | 0.5914679 | 0.020288336 |
| 2.46e-21 | 0.555482621 | 0.065501046 |
| 4.68e-32 | 0.751202594 | 0.053269286 |
| 1.26e-29 | 0.605724735 | -0.053160079 |
| 0.000190151 | 0.6229806 | -0.001971569 |
| 3.08e-24 | 0.543770817 | 0.048349801 |
| 8.25e-06 | 0.268894661 | 0.096052485 |
| 7.25e-105 | 0.550979113 | 0.005788617 |
| 4.77e-09 | 0.543216338 | -0.057006085 |
| 6.73e-05 | 0.51692698 | 0.000566352 |
| 6.47e-06 | 0.587814901 | 0.033888902 |
| 2.36e-42 | 0.608691717 | -0.014049374 |
| 7.59e-49 | 0.102358916 | 0.035527684 |
| 3.46e-26 | 0.501185316 | 0.069829426 |
| 2.9e-08 | 0.668091524 | 0.045540415 |
| 2.68e-05 | 0.631380029 | 0.026018077 |
| 4.18e-41 | 0.534042273 | 0.130777128 |
| 6.56e-64 | 0.60221374 | 0.003459859 |

| | | |
|-----------------------|-------------|--------------|
| 6.92e-08 | 0.176425183 | 0.023677904 |
| 0.000239144 | 0.646691015 | 0.006985733 |
| 0.000332422 | 0.527274027 | -0.1041603 |
| 9.88e-174 | 0.323905412 | 0.066155388 |
| 1.93e-22 | 0.364139788 | 0.099875618 |
| 1.14e-10 | 0.813945571 | 0.091703773 |
| 0.004404383 | 0.497833928 | 0.088351131 |
| 0.129690466 | 0.333686909 | 0.109344953 |
| 4.61e-52 | 0.552277557 | 0.10135657 |
| 4.53e-162 | 0.583868482 | -0.018910622 |
| 0.000117205 | 0.49667222 | 0.006906138 |
| 4.34e-06 | 0.688022323 | -0.030750213 |
| 4.23e-05 | 0.804832405 | 0.025918115 |
| 1.96e-08 | 0.679103072 | -0.010564144 |
| 4.38e-137 | 0.604526821 | 0.046019338 |
| 5.3e-18 | 0.650143732 | 0.050710839 |
| 7.88e-50 | 0.542514971 | 0.082219744 |
| 4.05895569351019e-312 | 0.556612777 | 0.01481737 |
| 1.77e-19 | 0.41120369 | 0.00789333 |
| 1.45e-16 | 0.604638454 | -0.018205189 |
| 9.85e-126 | 0.27178476 | 0.000142652 |
| 1.66e-28 | 0.566344353 | -0.016300015 |
| 3.4e-07 | 0.596412512 | -0.021727526 |
| 1.29e-65 | 0.840292556 | 0.040066425 |
| 4.67e-127 | 0.528461862 | -0.035582026 |
| 1.48e-15 | 0.194158848 | -0.098580029 |
| 1.14e-05 | 0.163827046 | 0.008959699 |
| 0.000502233 | 0.634960403 | 0.008632638 |
| 0.000696231 | 0.332152566 | 0.008232347 |
| 3.64e-11 | 0.466169869 | -0.004731782 |
| 7.27e-28 | 0.296065129 | 0.024091322 |
| 4.67e-58 | 0.610330752 | 0.04484056 |
| 1.42e-25 | 0.278773698 | 0.014571645 |
| 7.39e-06 | 0.537113051 | 0.102657656 |
| 3.85e-168 | 0.574404013 | 0.068609481 |
| 8.83e-05 | 0.442529213 | 0.078576067 |
| 5.79e-76 | 0.516502965 | 0.028111341 |
| 0.000459479 | 0.63904773 | 0.043108798 |
| 8.12e-13 | 0.70673893 | -0.00062677 |
| 2.29e-19 | 0.690913211 | -0.000285238 |
| 3.22e-22 | 0.317961856 | 0.047601365 |
| 2.34e-15 | 0.52027246 | 0.098591798 |
| 0.011555612 | 0.62257161 | 0.162610787 |
| 0.004600236 | 0.318998752 | 0.078625551 |

| | | |
|-------------|-------------|--------------|
| 2.04e-10 | 0.613520842 | -0.006358629 |
| 1.37e-97 | 0.208427552 | -0.012377199 |
| 2.61e-12 | 0.165016574 | -0.014896591 |
| 1.57e-16 | 0.701421645 | -0.005670929 |
| 7.46e-06 | 0.584757045 | -0.01080516 |
| 1.86e-12 | 0.389680881 | 0.088357069 |
| 1.68e-16 | 0.201439828 | 0.014384411 |
| 5.56e-06 | 0.577419143 | 0.056210364 |
| 1.92e-08 | 0.446038193 | 0.009220486 |
| 2.45e-77 | 0.302273279 | 0.055443626 |
| 1.08e-08 | 0.401312898 | 0.091860228 |
| 6.45e-13 | 0.313283967 | 0.080078259 |
| 1.05e-31 | 0.461406096 | 0.091101824 |
| 7.88e-37 | 0.138935371 | 0.046105782 |
| 2.24e-36 | 0.192281431 | -0.037592575 |
| 2.11e-14 | 0.18144832 | 0.118430559 |
| 2.11e-14 | 0.18144832 | 0.118430559 |
| 1.04e-05 | 0.122685185 | -0.004969231 |
| 6.28e-11 | 0.199246049 | 0.038937361 |
| 7.01e-26 | 0.298674768 | 0.073967642 |
| 0.015834226 | 0.565577919 | 0.014480786 |
| 2.42e-221 | 0.540299376 | 0.068080372 |
| 6.39e-45 | 0.63278873 | 0.047545521 |
| 8.99e-18 | 0.436182755 | 0.104062046 |
| 7.08e-09 | 0.156643492 | 0.01481471 |
| 4.65e-25 | 0.818949192 | 0.013023132 |
| 1.46e-37 | 0.547627426 | -0.029594932 |
| 2.48e-11 | 0.18317015 | -0.117801252 |
| 0.277650304 | 0.749162851 | 0.135917263 |
| 9.37e-20 | 0.533042756 | 0.136867703 |
| 2.88e-13 | 0.580125803 | -0.016572633 |
| 5.74e-11 | 0.289000632 | 0.142023248 |
| 1.45e-44 | 0.45401728 | 0.017053765 |
| 1.08e-100 | 0.475265342 | 0.057267399 |
| 1.17e-26 | 0.074493024 | 0.024678221 |
| 0.142924298 | 0.12347879 | 0.081181504 |
| 5.83e-18 | 0.457414702 | 0.341076559 |
| 0.000411884 | 0.646929571 | 0.35701153 |
| 0.006296922 | 0.586579515 | -0.069904713 |
| 1.67e-27 | 0.333192741 | 0.052780469 |
| 1.45e-09 | 0.35539384 | 0.139505642 |
| 7.9e-05 | 0.084342116 | -0.102949034 |
| 0.30533473 | 0.304953492 | 0.171067604 |
| 0.003306444 | 0.511735439 | 0.134597099 |

| | | |
|-------------|-------------|--------------|
| 4.01e-22 | 0.630980961 | 0.050587475 |
| 0.204952952 | 0.613244134 | -0.101943856 |
| 2.64e-13 | 0.640471493 | 0.032260373 |
| 0.000761923 | 0.439406425 | 0.231254759 |
| 6.42e-05 | 0.722569557 | -0.032758241 |
| 0.001895588 | 0.717780749 | 0.097970931 |
| 9.42e-40 | 0.295511222 | 0.030019571 |
| 2.84e-30 | 0.156304348 | 0.120840046 |
| 1.88e-36 | 0.452921396 | 0.241943616 |
| 2.67e-08 | 0.234021781 | -0.032258822 |
| 8.07e-28 | 0.432083428 | 0.06553967 |
| 2.77e-06 | 0.173236274 | -0.029086198 |
| 8.66e-13 | 0.201006291 | 0.079666451 |
| 6.67e-05 | 0.274139626 | -0.001222692 |
| 6.67e-05 | 0.274139626 | -0.001222692 |
| 3.7e-11 | 0.112998304 | -0.06506176 |
| 1.81e-09 | 0.143688205 | 0.03526151 |
| 5.4e-20 | 0.116646476 | 0.025611722 |
| 2.43e-08 | 0.473127257 | -0.02830756 |
| 3,00E-12 | 0.734202714 | 0.034551035 |
| 2.65e-95 | 0.570694398 | 0.311617527 |
| 2.55e-19 | 0.587244891 | -0.044790272 |
| 1.56e-12 | 0.365401965 | 0.03848193 |
| 9.36e-11 | 0.819625029 | 0.112484899 |
| 0.397810791 | 0.125845397 | 0.113187366 |
| 5.42e-116 | 0.395900655 | 0.036431334 |
| 2.72e-14 | 0.566048506 | 0.09674311 |
| 0.001493663 | 0.261592819 | -0.077855826 |
| 1.93e-10 | 0.573854448 | -0.009518403 |
| 1.54e-10 | 0.992205733 | 0.010287277 |
| 9.06e-09 | 0.53202031 | 0.08146966 |
| 6.54e-87 | 0.041769257 | 0.010223164 |
| 6.56e-29 | 0.538772007 | 0.0011724 |
| 4.64e-06 | 0.618551349 | 0.087427104 |
| 4.66e-84 | 0.633300608 | 0.035129674 |
| 4.76e-169 | 0.203756929 | 0.046205909 |
| 2.85e-58 | 0.447673516 | 0.148570911 |
| 1.12e-42 | 0.265718339 | -0.034098526 |
| 7.45e-14 | 0.232489078 | 0.113332394 |
| 1.09e-39 | 0.746073217 | 0.022356429 |
| 3.3e-54 | 0.398710831 | 0.007333463 |
| 6.09e-60 | 0.219291713 | -0.10373531 |
| 3.91e-29 | 0.55468389 | 0.044771558 |
| 2.76e-75 | 0.201377992 | 0.061201076 |

| | | |
|-------------|-------------|--------------|
| 1.99e-74 | 0.205172614 | 0.062926221 |
| 0.001711667 | 0.706581108 | 0.044481186 |
| 0.000849722 | 0.705636956 | 0.034361848 |
| 2.9e-18 | 0.211102019 | -0.14550422 |
| 0.000591771 | 0.794545455 | 0.042892243 |
| 4.46e-26 | 0.286214801 | 0.020684824 |
| 1.05e-19 | 0.51559871 | 0.182930638 |
| 0.002554921 | 0.462680838 | -0.063579952 |
| 4.91e-36 | 0.590044128 | -0.004862958 |
| 3.89e-70 | 0.277378907 | 0.098530385 |
| 2.72e-25 | 0.599159584 | 0.012344483 |
| 3.45e-30 | 0.708245201 | -0.039952807 |
| 1.08e-09 | 0.741713917 | 0.040478607 |
| 3.32e-18 | 0.196110681 | -0.099726639 |
| 0 | 0.428288935 | 0.00165099 |
| 4.83e-234 | 0.589032547 | 0.02340241 |
| 0.011940236 | 0.706797528 | 0.127523153 |
| 3.6e-18 | 0.473831157 | 0.028781955 |
| 0.000310492 | 0.624321068 | -0.007786965 |
| 4.56e-15 | 0.491537287 | 0.031038374 |
| 6.85e-09 | 0.771889661 | 0.15854332 |
| 1,00E-55 | 0.623559539 | 0.031038971 |
| 7.15e-13 | 0.266695409 | -0.01381088 |
| 2.34e-12 | 0.593501414 | 0.046817311 |
| 0.000180497 | 0.454902324 | -0.017857623 |
| 0.030528891 | 0.484491708 | -0.032428482 |
| 0.000204779 | 0.484960297 | 0.007980863 |
| 5.52e-13 | 0.699383353 | 0.041377985 |
| 3.02e-11 | 0.441085798 | -0.012425782 |
| 2.84e-07 | 0.554188731 | -0.056261497 |
| 8.12e-22 | 0.70190223 | 0.170445861 |
| 2.64e-05 | 0.686458333 | 0.122090517 |
| 1,00E-131 | 0.397809205 | 0.198243731 |
| 0 | 0.204479534 | -0.115436088 |
| 1.18e-09 | 0.798090988 | 0.048247887 |
| 3.29e-12 | 0.78583049 | 0.061953454 |
| 0.006375506 | 0.295331875 | 0.092458312 |
| 7.88e-39 | 0.637036051 | 0.044743654 |
| 1.13e-06 | 0.763892392 | 0.065050693 |
| 1.8e-14 | 0.29027683 | -0.047341572 |
| 1.6e-06 | 0.877527706 | 0.044108543 |
| 0.323919794 | 0.680562852 | -0.077786235 |
| 0.000890674 | 0.610063707 | 0.030513687 |
| 2.01e-44 | 0.556300397 | 0.077285714 |

| | | |
|-------------|-------------|--------------|
| 3.71e-15 | 0.290251027 | 0.213077566 |
| 2.64e-08 | 0.763891561 | 0.057957284 |
| 0.000110693 | 0.659329268 | 0.124403491 |
| 0.00139841 | 0.45024255 | -0.042777991 |
| 5.43e-09 | 0.804859932 | 0.25120745 |
| 0.009930853 | 0.110800895 | -0.132892799 |
| 5.91e-05 | 0.617990614 | 0.094000298 |
| 5.42e-101 | 0.335504408 | 0.109791326 |
| 2.29e-16 | 0.299067878 | 0.064564275 |
| 1.89e-37 | 0.431806265 | 0.118382349 |
| 0.004347709 | 0.311136713 | -0.041604555 |
| 3.13e-33 | 0.065915537 | 0.010536783 |
| 1.14e-05 | 0.694753221 | 0.085076575 |
| 1.67e-79 | 0.613409778 | 0.076389609 |
| 5.42e-22 | 0.469423619 | -0.024692901 |
| 2.89e-62 | 0.66897264 | 0.008348945 |
| 7.59e-06 | 0.400318192 | -0.044084961 |
| 2.26e-13 | 0.69271032 | 0.028993856 |
| 6.47e-06 | 0.250163506 | 0.041699687 |
| 2.79e-28 | 0.476406201 | -0.02072451 |
| 2.01e-14 | 0.441417278 | 0.162574752 |
| 2.27e-22 | 0.200240288 | 0.156795166 |
| 0.178653235 | 0.73734265 | 0.081987358 |
| 3.08e-10 | 0.672915421 | 0.083472577 |
| 4.87e-09 | 0.528674948 | -0.02346631 |
| 0.000642606 | 0.43316389 | 0.014394109 |
| 4.43e-14 | 0.636124087 | 0.089854035 |
| 0.010783492 | 0.336720757 | 0.059370546 |
| 1.41e-19 | 0.329109473 | 0.063500131 |
| 2.98e-08 | 0.418709997 | 0.126120437 |
| 2.98e-08 | 0.418709997 | 0.126120437 |
| 0.005588464 | 0.735680635 | 0.104382716 |
| 1.92e-07 | 0.103634425 | -0.079094193 |
| 0.012320399 | 0.899103122 | 0.145272277 |
| 3.87e-06 | 0 | 0 |
| 1.24e-94 | 0.546060725 | -0.00677963 |
| 6.82e-13 | 0.560762409 | 0.008821115 |
| 0.000438363 | 0.734807801 | 0.121058833 |
| 2.27e-52 | 0.36264163 | -0.017536092 |
| 8.12e-10 | 0.615281906 | -0.013657033 |
| 8.78e-47 | 0.333767169 | -0.010128638 |
| 1.12e-13 | 0.840051422 | 0.111432385 |
| 0.000242505 | 0.641369498 | 0.053011467 |
| 1.12e-23 | 0.395400607 | -0.035230673 |

| | | |
|-------------|-------------|--------------|
| 1.37e-09 | 0.653790937 | 0.00759666 |
| 0.244669288 | 0.615474169 | -0.098895 |
| 0.0012246 | 0.193456978 | -0.121131248 |
| 2.58e-07 | 0.192827013 | -0.175362356 |
| 5.96e-104 | 0.557494479 | 0.150371638 |
| 7.36e-124 | 0.531598208 | 0.156598774 |
| 5.3e-06 | 0.746027249 | -0.012186912 |
| 0.39097367 | 0.231046032 | 0.109026795 |
| 2.38e-30 | 0.300470249 | -0.020992709 |
| 2.17e-112 | 0.66516213 | -0.021971236 |
| 0.191244103 | 0.372717618 | 0.177644581 |
| 2.78e-10 | 0.37079819 | 0.24440755 |
| 1.39e-73 | 0.525938175 | 0.075629004 |
| 3.86e-08 | 0.382426663 | -0.022657271 |
| 8.86e-07 | 0.691162849 | 0.066706007 |
| 0.012330889 | 0.668715195 | 0.112387776 |
| 3.09e-08 | 0.491572783 | -0.033308584 |
| 0.032879941 | 0.56641604 | 0.241847518 |
| 0.090245742 | 0.41931176 | -0.183737166 |
| 0.008470679 | 0.738682723 | 0.111175316 |
| 0.027272287 | 0.666483516 | -0.015002784 |
| 6.34e-09 | 0.118951613 | -0.023093842 |
| 7.93e-53 | 0.45607308 | -0.048000657 |
| 1.96e-44 | 0.393258621 | -0.111144092 |
| 3.66e-23 | 0.104761905 | -0.046017955 |
| 0.048891352 | 0.721942446 | 0.196942446 |
| 3.93e-20 | 0.693433873 | -0.025520872 |
| 2.07e-10 | 0.147910648 | -0.086313618 |
| 4.55e-07 | 0.719323086 | -0.062089132 |
| 0.07313972 | 0.13793598 | 0.073458336 |
| 1.67e-16 | 0.374943699 | 0.263864545 |
| 0.289359699 | 0.437749516 | -0.12618151 |
| 1.97e-08 | 0.745876243 | 0.275443997 |
| 3.37e-82 | 0.54587126 | 0.128462324 |
| 4.91e-84 | 0.429736406 | 0.166409945 |
| 0.00342764 | 0.558148625 | 0.019649188 |
| 8.13e-125 | 0.63433872 | 0.134125718 |
| 3.26e-24 | 0.52524005 | 0.19071733 |
| 2.2e-08 | 0.662679421 | 0.067283533 |
| 1.89e-38 | 0.788931963 | 0.263941125 |
| 4.86e-22 | 0.406765175 | 0.095506854 |
| 1.06e-49 | 0.515236317 | 0.107841221 |
| 7.73e-09 | 0.805360518 | 0.092439343 |
| 2.9e-64 | 0.575003469 | 0.048599595 |

| | | |
|-------------|-------------|--------------|
| 2.86e-15 | 0.150318872 | 0.057976396 |
| 0.356788516 | 0.242246716 | -0.165509282 |
| 1.38e-07 | 0.889443113 | -8.02e-05 |
| 0.010088669 | 0.311847633 | 0.022737477 |
| 1.25e-20 | 0.777483884 | 0.039022346 |
| 9.64e-15 | 0.508279098 | 0.126336506 |
| 2.57e-71 | 0.581162699 | 0.205801523 |
| 0.001348275 | 0.655945452 | 0.078905426 |
| 3.81e-11 | 0.099149524 | -0.015272187 |
| 0.002217572 | 0 | -0.007692308 |
| 0.029545718 | 0.788633274 | 0.097542004 |
| 1.45e-05 | 0.570409139 | -0.027579367 |
| 4.72e-11 | 0.321168292 | 0.186899979 |
| 1.39e-33 | 0.52462002 | 0.064602551 |
| 1.7e-13 | 0.470613904 | 0.070598147 |
| 1.75e-11 | 0.346459662 | 0.102213528 |
| 2.02e-16 | 0.420928003 | 0.202005901 |
| 1.56e-23 | 0.098753875 | 0.021367332 |
| 1.49e-09 | 0.655395725 | 0.014815104 |
| 7.65e-44 | 0.291603857 | 0.084311519 |
| 0.259639869 | 0.567443644 | 0.10903691 |
| 4.55e-05 | 0.457228916 | 0.019090279 |
| 1.3e-21 | 0.833296952 | 0.101213641 |
| 1.87e-17 | 0.614778124 | -0.01057369 |
| 8.37e-152 | 0.445863348 | -0.122868401 |
| 5.52e-134 | 0.426608928 | -0.132725744 |
| 9,00E-28 | 0.34898229 | -0.10175165 |
| 7.66e-21 | 0.65003862 | 0.054121953 |
| 7.36e-15 | 0.510713565 | -0.015282659 |
| 1.22e-89 | 0.283072873 | 0.043616481 |
| 1.23e-08 | 0.600036975 | -0.022587255 |
| 4.03e-22 | 0.236492905 | -0.00642958 |
| 6.07e-164 | 0.123835397 | -0.00484092 |
| 6.3e-68 | 0.571296671 | -0.005063183 |
| 2.83e-08 | 0.108413026 | -0.025571532 |
| 6.83e-13 | 0.5591731 | 0.024965099 |
| 0.000187284 | 0.726275025 | 0.047223248 |
| 9.63e-10 | 0.606481692 | 0.149739615 |
| 1.63e-15 | 0.204914279 | -0.050273078 |
| 9.98e-141 | 0.357380601 | 0.037607555 |
| 2.08e-06 | 0.635973476 | 0.087107695 |
| 1.92e-15 | 0.301609445 | 0.049172552 |
| 0.328671648 | 0.385215637 | 0.128809803 |
| 4.1e-20 | 0.287892141 | -0.08875526 |

| | | |
|-------------|-------------|--------------|
| 6.78e-147 | 0.542199752 | 0.005980543 |
| 1.15e-154 | 0.426593103 | 0.037019002 |
| 1.36e-103 | 0.722123812 | 0.124318259 |
| 3.95e-16 | 0.128315745 | 0.002321003 |
| 6.09e-06 | 0.500792115 | 0.000168784 |
| 2.49e-36 | 0.20334961 | 0.091870251 |
| 1.18e-26 | 0.543615348 | -0.047271273 |
| 1.95e-08 | 0.64541538 | 0.074830268 |
| 3.97e-14 | 0.642165932 | -0.013547279 |
| 1.97e-55 | 0.627220554 | 0.021612726 |
| 1.73e-09 | 0.706695507 | 0.164971037 |
| 1.13e-118 | 0.46004651 | 0.133346883 |
| 6.62e-161 | 0.612940078 | 0.029478111 |
| 5.25e-09 | 0.776022274 | 0.002734452 |
| 1.16e-108 | 0.693434112 | 0.093869567 |
| 5.12e-83 | 0.628156334 | 0.039994738 |
| 1.55e-11 | 0.769090712 | 0.010095735 |
| 0 | 0.905536668 | 0.094170285 |
| 1.54e-44 | 0.52260355 | -0.005120689 |
| 0.020517206 | 0.658133727 | 0.155867037 |
| 0.002855491 | 0.823264135 | 0.190891 |
| 2.52e-144 | 0.745733401 | 0.091154402 |
| 0.000421489 | 0.34017094 | 0.0698589 |
| 3.56e-05 | 0.454538984 | 0.005037195 |
| 9.25e-27 | 0.431670289 | -0.076629402 |
| 0.001276534 | 0.7972995 | 0.02921231 |
| 2.65e-15 | 0.663222791 | 0.04990928 |
| 0.004896589 | 0.701622854 | 0.234880183 |
| 1.35e-21 | 0.752637681 | 0.005939929 |
| 0.000103505 | 0.531667921 | 0.011514927 |
| 0.35517508 | 0.5952082 | -0.083563966 |
| 0.0035046 | 0.703647072 | 0.163891293 |
| 0.0035046 | 0.703647072 | 0.163891293 |
| 1.11e-19 | 0.141389522 | -0.045936672 |
| 0.39571829 | 0.444693498 | 0.17161052 |
| 3.24e-07 | 0.432988055 | 0.052407326 |
| 1.31e-21 | 0.160645072 | 0.069980223 |
| 6.71e-10 | 0.588521918 | 0.040784462 |
| 4.9e-16 | 0.199749595 | 0.088055972 |
| 3.5e-10 | 0.609302773 | 0.078065451 |
| 1.08e-67 | 0.088531385 | 0.042193036 |
| 1.67e-209 | 0.389056139 | 0.05673951 |
| 1.67e-07 | 0.606428138 | 0.003654983 |
| 1.12e-65 | 0.352028532 | 0.016656923 |

| | | |
|-------------|-------------|--------------|
| 1.72e-07 | 0.50944617 | 0.075502016 |
| 4.54e-05 | 0.552396816 | 0.087947638 |
| 0.226022421 | 0.606756108 | 0.082177344 |
| 5.38e-10 | 0.587738782 | 0.180305206 |
| 4.47e-12 | 0.341734691 | -0.071403825 |
| 4.61e-20 | 0.311203167 | -0.071017689 |
| 7.82e-30 | 0.582256859 | -0.000822593 |
| 2.27e-12 | 0.588303333 | -0.034471183 |
| 5.63e-25 | 0.529431287 | 0.051012874 |
| 6.04e-30 | 0.446154343 | -0.259148386 |
| 2.38e-26 | 0.661292889 | 0.039288683 |
| 4.06e-07 | 0.676874867 | 0.026309605 |
| 0.011034022 | 0.283678562 | -0.093015165 |
| 2.8e-05 | 0.13631805 | 0.101517344 |
| 8.06e-186 | 0.522888767 | 0.041904077 |
| 1.62e-77 | 0.622042407 | 0.305325427 |
| 4.83e-71 | 0.642021055 | -0.021787747 |
| 4.06e-86 | 0.471489875 | 0.009790782 |
| 0.121976111 | 0.750085502 | 0.124594007 |
| 5.97e-22 | 0.777371165 | 0.059598591 |
| 0.072064765 | 0.723854212 | 0.230342901 |
| 0.050560125 | 0.71974494 | 0.23006207 |
| 5.05e-36 | 0.796568116 | 0.046508758 |
| 3.05e-114 | 0.577057215 | 0.042514656 |
| 7.91e-17 | 0.014347425 | -0.02604976 |
| 1.31e-119 | 0.395619584 | 0.017794222 |
| 8.13e-69 | 0.559161979 | 0.049831891 |
| 7.92e-16 | 0.129685117 | -0.050250807 |
| 1.19e-18 | 0.559976299 | -0.007076662 |
| 1.54e-31 | 0.578141218 | -0.000832414 |
| 2.34e-170 | 0.475260202 | -0.018164881 |
| 1.34e-74 | 0.055592981 | 0.01633001 |
| 7.84e-21 | 0.666658017 | 0.075933237 |
| 4.55e-126 | 0.105763727 | 0.039486325 |
| 6.51e-05 | 0.933231082 | 0.101363914 |
| 6.05e-29 | 0.36039627 | 0.018396684 |
| 2.3e-05 | 0.151053295 | -0.131406124 |
| 3.43e-47 | 0.574065587 | 0.080161948 |
| 0.001390071 | 0.655246914 | 0.236581309 |
| 2.39e-66 | 0.600510538 | -0.02527351 |
| 4.3e-21 | 0.051723023 | 0.008021902 |
| 1.89e-13 | 0.429829446 | 0.035828592 |
| 7.48e-15 | 0.440186049 | -0.041305825 |
| 0.138430101 | 0.658378403 | 0.132368136 |

| | | |
|-------------|-------------|--------------|
| 6.35e-21 | 0.253988422 | 0.050495759 |
| 9.83e-32 | 0.632775349 | -0.002698103 |
| 1.4e-18 | 0.666839582 | 0.042196765 |
| 0.003162437 | 0.283979885 | 0.053759517 |
| 9.89e-16 | 0.431991627 | -0.089450959 |
| 6.92e-18 | 0.02977088 | -0.01052778 |
| 2.81e-10 | 0.59251682 | 0.040478341 |
| 3.61e-05 | 0.677124312 | 0.063198137 |
| 0.000650386 | 0.603280389 | 0.015529251 |
| 5.19e-09 | 0.521390193 | -0.022139661 |
| 2.46e-16 | 0.841916669 | 0.03349234 |
| 8.52e-26 | 0.647011063 | -0.014822474 |
| 0.003896607 | 0.270910243 | -0.126519423 |
| 0.042344124 | 0.460106131 | -0.127083626 |
| 5.99e-27 | 0.022876408 | -0.000215393 |
| 6.52e-53 | 0.473172228 | 0.155885155 |
| 6.6e-21 | 0.344087042 | 0.170238358 |
| 0 | 0.062371129 | -0.012269904 |
| 6.74e-25 | 0.536811841 | 0.0903078 |
| 2.27e-43 | 0.589152636 | 0.136629366 |
| 1.45e-13 | 0.729684083 | 0.000384139 |
| 2.55e-77 | 0.672052573 | 0.07454212 |
| 0.000139648 | 0.723632319 | -0.064114568 |
| 4.34e-11 | 0.255592625 | 0.217015412 |
| 1.43e-35 | 0.299365259 | 0.128714078 |
| 5.21e-23 | 0.632301296 | 0.005756817 |
| 1.29e-07 | 0.529996441 | -0.031564865 |
| 1.07e-09 | 0.214338536 | 0.035579775 |
| 1.08e-241 | 0.427113564 | 0.038443155 |
| 3.52e-49 | 0.801673483 | 0.07617738 |
| 1.98e-08 | 0.78989319 | 0.133677574 |
| 1.12e-26 | 0.62326681 | 0.087675936 |
| 1.47e-111 | 0.649288982 | 0.028366565 |
| 1.9e-55 | 0.386047463 | 0.075494987 |
| 1.46e-110 | 0.641117031 | 0.00817451 |
| 1.47e-104 | 0.687323525 | 0.154090803 |
| 1.78e-05 | 0.650063531 | 0.10712063 |
| 4.94e-10 | 0.506870615 | 0.020775219 |
| 9.04e-30 | 0.11795302 | 0.074754564 |
| 0.222311823 | 0.647567552 | 0.15750548 |
| 1.09e-05 | 0.566558442 | 0.001622386 |
| 6.2e-30 | 0.624379068 | 0.045080724 |
| 0.000515684 | 0.670634921 | 0.227344877 |
| 5.2e-42 | 0.62491241 | 0.011360464 |

| | | |
|-------------|-------------|--------------|
| 1.71e-11 | 0.583427221 | -0.005445283 |
| 6.49e-38 | 0.557944388 | 0.007906273 |
| 0.175826802 | 0.127909133 | 0.089615885 |
| 0.175826802 | 0.127909133 | 0.089615885 |
| 2.21e-26 | 0.299667598 | 0.091475803 |
| 1,00E-05 | 0.431207221 | 0.047405203 |
| 0.003606749 | 0.806896526 | 0.080191888 |
| 5.01e-07 | 0.173845843 | -0.430328144 |
| 5.01e-07 | 0.173845843 | -0.430328144 |
| 6.17e-255 | 0.153022157 | 0.094360096 |
| 1.33e-12 | 0.649732229 | -0.014942502 |
| 0.002932084 | 0.330296744 | 0.276044235 |
| 0.003502336 | 0.563915183 | -0.033433175 |
| 1.44e-07 | 0.126205087 | 0.084827315 |
| 5.81e-223 | 0.466434253 | 0.052226212 |
| 3.93e-18 | 0.683248696 | 0.064968579 |
| 1.59e-29 | 0.256525068 | 0.037299004 |
| 9.7e-15 | 0.460068826 | 0.121440819 |
| 4.23e-05 | 0.800426895 | 0.006832641 |
| 0.000598983 | 0.642605916 | 0.095033874 |
| 2.05e-41 | 0.430034723 | 0.21957499 |
| 1.15e-98 | 0.56471867 | 0.04196408 |
| 2.05e-41 | 0.430034723 | 0.21957499 |
| 8.19e-24 | 0.777277896 | 0.089736764 |
| 0.032832896 | 0.657294155 | 0.284650922 |
| 0.045961577 | 0.676093 | 0.26785478 |
| 0.307269369 | 0.582181355 | 0.093392761 |
| 2.5e-22 | 0.599229762 | 0.14944257 |
| 0.290486165 | 0.635395349 | -0.131961735 |
| 1.95e-25 | 0.615023438 | 0.225889806 |
| 3.98e-15 | 0.423887371 | 0.18705119 |
| 2.22e-110 | 0.304775691 | 0.210919894 |
| 7.68e-08 | 0.818425478 | 0.059716842 |
| 4.79e-47 | 0.602279906 | 0.007390673 |
| 1.03e-06 | 0.508250693 | 0.039763903 |
| 1.83e-15 | 0.462413198 | 0.107043677 |
| 0.086155663 | 0.670582645 | 0.131495034 |
| 1.38e-09 | 0.396763315 | -0.090981783 |
| 2.69e-146 | 0.411358598 | 0.013261724 |
| 0.014945529 | 0.128191021 | -0.092179349 |
| 1.29e-26 | 0.553837169 | -0.013551464 |
| 0.04913725 | 0.548218705 | -0.071548834 |
| 0.146044608 | 0.666407316 | 0.101228745 |
| 9.2e-08 | 0.554527737 | 0.145043535 |

| | | |
|-------------|-------------|--------------|
| 1.03e-05 | 0.72372814 | 0.121997107 |
| 1.19e-15 | 0.602670144 | 0.121059791 |
| 9.3e-05 | 0.447024458 | -0.058007703 |
| 4.22e-13 | 0.718895025 | -0.023107807 |
| 1.57e-58 | 0.567583333 | 0.169266261 |
| 4.25e-60 | 0.553385448 | 0.202993336 |
| 1.14e-48 | 0.272529339 | -0.023745814 |
| 2.86e-119 | 0.554569176 | 0.190395238 |
| 8.19e-59 | 0.54799051 | 0.14043835 |
| 4.01e-12 | 0.150493644 | 0.03979971 |
| 3.66e-08 | 0.467860941 | 0.105589838 |
| 2.03e-06 | 0.276804371 | 0.10644221 |
| 6.5e-08 | 0.084463677 | 0.064550976 |
| 6.11e-05 | 0.553102071 | -0.006916689 |
| 1.95e-10 | 0.140689822 | 0.086317308 |
| 0.002939497 | 0.141196989 | 0.076887947 |
| 3.57e-29 | 0.643180028 | 0.011880802 |
| 9.82e-26 | 0.394007158 | 0.239080804 |
| 1.53e-54 | 0.522353139 | 0.039229543 |
| 1.41e-17 | 0.483442678 | 0.040664701 |
| 1.25e-49 | 0.710299461 | -0.008014548 |
| 1.18e-12 | 0.691281212 | 0.018873323 |
| 5.66e-28 | 0.724790272 | 0.056253684 |
| 8.58e-06 | 0.707947888 | 0.056870791 |
| 7.62e-06 | 0.152118114 | -0.009381079 |
| 1.1e-23 | 0.300308042 | 0.022671559 |
| 1.05e-21 | 0.022588843 | -0.029746019 |
| 0.015933893 | 0.27772612 | 0.066127374 |
| 2.05e-21 | 0.050509559 | 0.020087089 |
| 6.11e-13 | 0.777010365 | 0.098528203 |
| 0.000248575 | 0.723972586 | 0.08273882 |
| 0.000127771 | 0.419487808 | -0.080980172 |
| 0.035551212 | 0.556578947 | -0.314415362 |
| 1.57e-11 | 0.774759378 | -0.050038466 |
| 8.83e-12 | 0.661976008 | 0.139184324 |
| 0.307059099 | 0.622266811 | -0.095561777 |
| 0.000818912 | 0.685257543 | 0.027375056 |
| 0.0043677 | 0.330359021 | -0.18336609 |
| 1.69e-26 | 0.539778491 | 0.124208315 |
| 0.009882427 | 0.142232049 | -0.124874297 |
| 1.69e-29 | 0.615408713 | 0.064090375 |
| 5.7e-121 | 0.329943136 | 0.129827014 |
| 2,00E-15 | 0.402030416 | 0.079353928 |
| 3.89e-12 | 0.192694652 | 0.138781284 |

| | | |
|-------------|-------------|--------------|
| 0.00086154 | 0.734703036 | 0.249090215 |
| 0.184691225 | 0.018195559 | -0.141541345 |
| 5.05e-46 | 0.12338974 | 0.045774511 |
| 8.51e-47 | 0.044508661 | 0.004110017 |
| 3.78e-24 | 0.236717623 | 0.059616194 |
| 6.08e-23 | 0.295549685 | 0.041235143 |
| 7.2e-46 | 0.022010219 | -0.000428797 |
| 0.007281458 | 0.768298888 | 0.023345721 |
| 4.49e-43 | 0.032241779 | 0.005091334 |
| 3.66e-07 | 0.598836757 | 0.074442369 |
| 4.9e-05 | 0.185936444 | 0.128182205 |
| 1.73e-07 | 0.097994139 | 0.04437426 |
| 0.101056514 | 0.86935214 | 0.211865553 |
| 2.65e-10 | 0.88974359 | -8.59e-05 |
| 0.001007583 | 0.796161293 | 0.007791516 |
| 2.65e-10 | 0.88974359 | -8.59e-05 |
| 4.52e-14 | 0.833067518 | 0.058583719 |
| 0.153124377 | 0.865200626 | 0.086248094 |
| 5.56e-18 | 0.606121046 | 0.068977017 |
| 2.68e-16 | 0.601809985 | 0.065313971 |
| 7.38e-16 | 0.601674894 | 0.065565229 |
| 0.019020915 | 0.433184524 | 0.029438879 |
| 3.78e-11 | 0.640593573 | 0.078720999 |
| 0.049488799 | 0.700586899 | 0.127761518 |
| 0.000639737 | 0.729912281 | 0.026797262 |
| 1.51e-28 | 0.347008233 | 0.034415641 |
| 0.008738213 | 0.863611188 | 0.080575474 |
| 1.02e-48 | 0.766658876 | 0.090869792 |
| 0.002005892 | 0.748875972 | 0.015021347 |
| 0.000624067 | 0.847188484 | 0.074695655 |
| 0.000274598 | 0.899165046 | 0.081653136 |
| 0.232981629 | 0.803284153 | 0.096763117 |
| 0.387654984 | 0.684997968 | 0.20851982 |
| 5.67e-05 | 0.859127898 | 0.060935461 |
| 0.078623663 | 0.862412018 | 0.131372233 |
| 0.000193901 | 0.835857592 | -0.009327532 |
| 0.390550279 | 0.543919512 | -0.140201083 |
| 5.49e-26 | 0.65303491 | 0.121103446 |
| 7.47e-36 | 0.785651756 | -0.014993637 |
| 0.000421957 | 0.7983372 | 0.0781518 |
| 4.76e-09 | 0.827465909 | 0.035854817 |
| 0.096774853 | 0.205907828 | -0.141068418 |
| 0.082041216 | 0 | -0.088380513 |
| 2.93e-10 | 0.372505634 | 0.109843284 |

| | | |
|-------------|-------------|--------------|
| 7.3e-07 | 0.834267966 | 0.040372335 |
| 0.257749532 | 0.535930927 | -0.086734614 |
| 0.367791121 | 0.206475823 | -0.089117979 |
| 3.12e-111 | 0.57507955 | 0.003189206 |
| 1.13e-21 | 0.079441576 | -0.055673081 |
| 0.063679798 | 0.761639928 | 0.063811069 |
| 3.18e-16 | 0.63578407 | 0.116047546 |
| 0.034480521 | 0.779214823 | -0.02394237 |
| 9.08e-29 | 0.271142853 | 0.04460803 |
| 3.86e-23 | 0.537769023 | 0.004213663 |
| 6.15e-27 | 0.731493169 | 0.093129453 |
| 3.06e-41 | 0.601563229 | 0.05571858 |
| 2.47e-05 | 0.294363061 | -0.064705834 |
| 1.58e-07 | 0.740763066 | 0.232280061 |
| 0.034594569 | 0.577443231 | 0.120240802 |
| 3.65e-19 | 0.147920401 | 0.025085045 |
| 5.9e-16 | 0.212407182 | -0.039296908 |
| 4.87e-14 | 0.71376557 | -0.037295816 |
| 0.103092834 | 0.603528589 | 0.120188629 |
| 0.103092834 | 0.603528589 | 0.120188629 |
| 2.29e-14 | 0.640110867 | 0.083596573 |
| 0.0040235 | 0.357861635 | 0.146732339 |
| 0.011484616 | 0.045098039 | -0.219383668 |
| 4.13e-05 | 0.64653817 | 0.021328326 |
| 4.59e-41 | 0.205813469 | -0.098106992 |
| 1.33e-12 | 0.521712955 | -0.072675222 |
| 2.09e-07 | 0.701067657 | 0.094745737 |
| 7.2e-23 | 0.550220054 | 0.033900385 |
| 1.3e-23 | 0.299014505 | 0.050000826 |
| 4.1e-23 | 0.28840127 | -0.064738229 |
| 3.82e-16 | 0.395152765 | 0.100030112 |
| 0.032536915 | 0.450470219 | -0.067621886 |
| 6.22e-09 | 0.783684111 | 0.066144925 |
| 2.98e-32 | 0.508480053 | 0.101821055 |
| 2.64e-05 | 0.641196467 | 0.005846557 |
| 3.17e-17 | 0.020805819 | -0.042917687 |
| 2.32e-08 | 0.301965553 | 0.032153012 |
| 4.49e-18 | 0.857799459 | 0.076928834 |
| 8.22e-18 | 0.561443937 | 0.023075552 |
| 0 | 0.796006515 | 0.219257868 |
| 3.28e-11 | 0.625045651 | 0.060790504 |
| 0.000476717 | 0.468003464 | 0.148882336 |
| 7.6e-30 | 0.585533528 | 0.021656527 |
| 1.37e-06 | 0.669089808 | 0.058087992 |

| | | |
|-------------|-------------|--------------|
| 3.11e-36 | 0.679993471 | 0.018667728 |
| 1.24e-40 | 0.553378099 | 0.067418958 |
| 1.58e-19 | 0.069025424 | -0.018857122 |
| 1.11e-17 | 0.041822111 | 0.003583149 |
| 0 | 0.02322639 | -0.015289596 |
| 9.41e-08 | 0.715568442 | 0.126085493 |
| 1.47e-15 | 0.619872938 | 0.025791884 |
| 2.74e-14 | 0.535512045 | 0.044490764 |
| 3.1e-184 | 0.851377605 | 0.097152871 |
| 1.01e-141 | 0.605962548 | 0.054106754 |
| 1.45e-137 | 0.832856294 | 0.086628503 |
| 0.004682466 | 0.748505648 | 0.092337669 |
| 0.000772808 | 0.041263118 | 0.023298526 |
| 7.5e-100 | 0.796466631 | 0.062163803 |
| 0.031583357 | 0.698123117 | 0.077680042 |
| 1.21e-15 | 0.447484834 | 0.011439224 |
| 1.22e-87 | 0.783594102 | 0.155917373 |
| 9.62e-05 | 0.489134126 | -0.010935765 |
| 0.003270758 | 0.746975108 | -0.024644755 |
| 0.001454575 | 0.662358134 | -0.007028249 |
| 1.64e-159 | 0.379012189 | 0.006051926 |
| 3.83e-13 | 0.545024676 | -0.007393115 |
| 8.48e-52 | 0.568846034 | 0.058825203 |
| 0.001327412 | 0.528172611 | -0.006807363 |
| 2.31e-27 | 0.847462556 | 0.093268464 |
| 1.25e-196 | 0.540233834 | 0.269943489 |
| 1.91e-09 | 0.532865164 | -0.044604934 |
| 6.64e-07 | 0.126116505 | -0.056478678 |
| 1.64e-11 | 0.693589329 | 0.060051603 |
| 2.57e-12 | 0.448960458 | 0.030743095 |
| 1.21e-10 | 0.409870925 | 0.034792061 |
| 0.011516605 | 0.717404451 | -0.099262216 |
| 8.88e-19 | 0.399166695 | 0.243699851 |
| 1.01e-08 | 0.613298724 | 0.020373667 |
| 6.23e-07 | 0.648641391 | 0.046255783 |
| 2.29e-14 | 0.100090136 | -0.033520323 |
| 1.53e-94 | 0.161078254 | 0.080182841 |
| 5.57e-13 | 0.035634918 | 0.021977412 |
| 5.73e-82 | 0.608634275 | 0.109990272 |
| 1.24e-12 | 0.750906755 | 0.019963857 |
| 2.98e-24 | 0.416941334 | 0.201874424 |
| 2.68e-10 | 0.759741355 | 0.079280846 |
| 0.377107243 | 0.585078231 | 0.076650313 |
| 6.11e-07 | 0.710770648 | 0.007520247 |

| | | |
|-------------|-------------|--------------|
| 1.64e-07 | 0.746602564 | 0.022376341 |
| 2.37e-65 | 0.443460013 | -0.02735376 |
| 1.58e-13 | 0.405593956 | 0.323860183 |
| 0.000120823 | 0.596488146 | 0.020694021 |
| 0.256165661 | 0.139021636 | 0.118133104 |
| 0.000528069 | 0.703760451 | 0.181958906 |
| 0.023500441 | 0.367392334 | 0.106157508 |
| 9.66e-13 | 0.689421664 | 0.002679564 |
| 1.68e-60 | 0.442972072 | 0.190230843 |
| 8.89e-11 | 0.707865169 | 0.108816461 |
| 3.72e-08 | 0.059494092 | -0.069595947 |
| 2.58e-79 | 0.65314279 | 0.051661643 |
| 2.31e-05 | 0.625491943 | 0.037686772 |
| 2.48e-41 | 0.028690298 | -0.008177096 |
| 7.93e-43 | 0.028076873 | -0.006905567 |
| 2.83e-06 | 0.702710079 | 0.343998796 |
| 1.41e-25 | 0.526656494 | 0.058650027 |
| 1.01e-05 | 0.64977132 | -0.033251604 |
| 0.243377233 | 0.625425599 | 0.207862429 |
| 4.46e-05 | 0.673556774 | 0.213306299 |
| 0.355662432 | 0.68022335 | -0.133641753 |
| 2.56e-06 | 0.784832533 | -0.005709049 |
| 1.86e-50 | 0.548206445 | 0.054598132 |
| 0.002830425 | 0.315024538 | -0.0067407 |
| 1.04e-49 | 0.133275282 | 0.037921746 |
| 8.06e-19 | 0.734500135 | 0.066767134 |
| 0.036532547 | 0.383944538 | -0.038454338 |
| 0.030628913 | 0.648771005 | 0.136660378 |
| 8.36e-05 | 0.672044695 | 0.05632557 |
| 5.68e-13 | 0.627481079 | -0.016364405 |
| 2.26e-09 | 0.594821024 | 0.10006868 |
| 0.06175539 | 0.780336642 | 0.200313086 |
| 1.7e-06 | 0.666823726 | 0.129602289 |
| 1.74e-13 | 0.718235671 | -0.062223305 |
| 5.4e-48 | 0.640796944 | 0.053256448 |
| 3.43e-82 | 0.444034114 | 0.284680455 |
| 8.36e-41 | 0.593890507 | -0.018481863 |
| 3.68e-07 | 0.259684631 | -0.015649149 |
| 6.5e-07 | 0.449235993 | 0.102023884 |
| 7.82e-34 | 0.034933508 | -0.024654436 |
| 1.8e-46 | 0.26273391 | 0.014460726 |
| 0.00265899 | 0.748623853 | 0.087708826 |
| 0.000112506 | 0.710923103 | -0.051717775 |
| 1.49e-20 | 0.591017286 | 0.028309767 |

| | | |
|-------------|-------------|--------------|
| 0.039764752 | 0.54764162 | -0.113064225 |
| 3.8e-14 | 0.799284142 | 0.088004129 |
| 0.000283096 | 0.860612579 | 0.027872794 |
| 2.64e-106 | 0.820127542 | 0.239842183 |
| 2.84e-25 | 0.78093041 | 0.160468258 |
| 0.190699358 | 0.589465207 | 0.272836607 |
| 0.003449447 | 0.698628503 | 0.009568856 |
| 3.2e-248 | 0.346905784 | 0.023060151 |
| 3.17e-23 | 0.515118243 | 0.010169487 |
| 5.23e-10 | 0.661627245 | 0.039237575 |
| 0.011561639 | 0.368049955 | -0.125635478 |
| 0 | 0.519213841 | 0.089888073 |
| 1.27e-17 | 0.516860317 | 0.044651838 |
| 0.043999687 | 0.758385897 | 0.210801697 |
| 1.28e-35 | 0.694701717 | 0.137233599 |
| 9.63e-07 | 0.748351157 | 0.248181193 |
| 8.86e-09 | 0.527367855 | 0.012291065 |
| 5.03e-41 | 0.619736124 | 0.083137717 |
| 3.02e-45 | 0.64173943 | 0.18783459 |
| 1.3e-10 | 0.468978324 | -0.122450911 |
| 3.89e-21 | 0.055939026 | -0.006096144 |
| 2.65e-09 | 0.231073446 | -0.024986128 |
| 7.84e-07 | 0.054038282 | -0.008906862 |
| 4.63e-05 | 0.382267868 | -0.176543271 |
| 3.09e-09 | 0.443209877 | -0.122176857 |
| 6.14e-13 | 0.276095461 | -2.57e-05 |
| 4.13e-15 | 0.755735713 | 0.048534759 |
| 1.05e-10 | 0.18071609 | -0.014664154 |
| 9.83e-19 | 0.122001528 | 0.0918564 |
| 4.29e-26 | 0.782491817 | 0.041643994 |
| 1.92e-11 | 0.748066306 | 0.041000124 |
| 0.00506372 | 0.53117321 | 0.172484088 |
| 4.48e-57 | 0.672486762 | 0.132312884 |
| 7.51e-90 | 0.531434246 | -0.002057243 |
| 3.62e-38 | 0.42749488 | 0.088100768 |
| 1.74e-29 | 0.269836761 | 0.120055297 |
| 0.189183533 | 0.176800967 | 0.099397523 |
| 0.00029408 | 0.756068796 | 0.153436427 |
| 1.36e-05 | 0.233515085 | -0.06371875 |
| 8.38e-20 | 0.651199514 | 0.037810875 |
| 1.03e-15 | 0.832498337 | 0.078617526 |
| 2.27e-29 | 0.763342354 | -0.013483026 |
| 3.46e-17 | 0.836381075 | 0.053999605 |
| 0.068471494 | 0.567212914 | 0.176775653 |

| | | |
|-------------|-------------|--------------|
| 4.11e-05 | 0.704803519 | 0.233013015 |
| 7.15e-22 | 0.265632853 | 0.082133896 |
| 3.57e-41 | 0.219800891 | -0.059313504 |
| 1.16e-29 | 0.533316339 | -0.016165281 |
| 3.85e-15 | 0.586882998 | 0.047899208 |
| 3.87e-15 | 0.303090659 | -0.002623626 |
| 1.18e-39 | 0.54710857 | -0.000530905 |
| 1.08e-07 | 0.491635145 | -0.118500107 |
| 6.24e-07 | 0.244401274 | -0.042034744 |
| 2.09e-45 | 0.416486316 | 0.111735621 |
| 7.99e-16 | 0.705679323 | -0.030555589 |
| 2.49e-06 | 0.246639541 | 0.138944659 |
| 7.54e-13 | 0 | 0 |
| 1.61e-20 | 0.235695651 | 0.059001828 |
| 4.55e-11 | 0.059782609 | 0.02132107 |
| 0.00058614 | 0 | -0.054617676 |
| 3.45e-39 | 0.23821593 | -0.007052398 |
| 9.7e-18 | 0.671689723 | 0.147026412 |
| 0.037056522 | 0.591296296 | 0.182149543 |
| 0.320589746 | 0.818181818 | 0.079561129 |
| 5.38e-07 | 0.435718367 | 0.062331449 |
| 6.74e-15 | 0.305687155 | -0.078520984 |
| 3,00E-38 | 0.063034188 | -0.012555639 |
| 0.000545281 | 0.739334189 | 0.01240813 |
| 3.53e-155 | 0.137440609 | 0.071033049 |
| 2.24e-30 | 0.564735033 | -0.022874528 |
| 5.01e-119 | 0.507507639 | 0.021130197 |
| 7.09e-13 | 0.701237531 | 0.220504882 |
| 0.001989975 | 0.42486125 | 0.146882184 |
| 0.002181659 | 0.71354648 | 0.01812006 |
| 1.2e-09 | 0.120815416 | -0.088733172 |
| 0.00268721 | 0.535025059 | 0.074958987 |
| 1.34e-22 | 0.729177073 | 0.038010191 |
| 1.34e-15 | 0.393994352 | 0.132634807 |
| 7.1e-12 | 0.172045252 | -0.102509942 |
| 1.35e-72 | 0.095916447 | -0.000863138 |
| 2.01e-08 | 0.634670928 | -0.011532446 |
| 1.13e-66 | 0.614882993 | -0.069736863 |
| 2.5e-16 | 0.739103528 | -0.001270334 |
| 1.05e-05 | 0.635301118 | 0.014890842 |
| 7.57e-12 | 0.165834933 | -0.074983768 |
| 2.71e-05 | 0.590024186 | -0.020057391 |
| 1.31e-09 | 0.455604874 | -0.009855811 |
| 4.3e-28 | 0.386217501 | 0.173958817 |

| | | |
|-------------|-------------|--------------|
| 2.55e-06 | 0.313269888 | 0.064710154 |
| 0.007290995 | 0.639285714 | 0.004778252 |
| 6.17e-05 | 0.280417444 | -0.01608933 |
| 0.01729503 | 0.178859116 | -0.045312367 |
| 5.79e-16 | 0.265683098 | -0.059246494 |
| 9.4e-93 | 0.419753791 | 0.125218672 |
| 9.74e-102 | 0.437987761 | 0.149242385 |
| 1.38e-18 | 0.366797792 | 0.018729876 |
| 0.020391504 | 0.28462529 | 0.081731422 |
| 0.0397014 | 0.145914978 | -0.206544039 |
| 2.44e-06 | 0.020414181 | -0.049872432 |
| 1.17e-67 | 0.29543702 | 0.09477043 |
| 2.46e-14 | 0.50221564 | -0.04553969 |
| 1.71e-06 | 0.0978936 | 0.032645398 |
| 1.39e-34 | 0.205921053 | 0.046615995 |
| 5.91e-12 | 0.601231955 | 0.035451661 |
| 5.24e-69 | 0.20883841 | -0.015022957 |
| 0.081495497 | 0.617256578 | 0.056489781 |
| 1.42e-10 | 0.301139077 | -0.023264334 |
| 5.38e-06 | 0.867722136 | 0.16402357 |
| 0.249651302 | 0.122802958 | -0.111693597 |
| 0.153575142 | 0.65990136 | 0.208590499 |
| 0.000414463 | 0.541735365 | -0.046906849 |
| 9.59e-56 | 0.807556833 | 0.141139181 |
| 3.71e-07 | 0.692458522 | 0.061221749 |
| 1.75e-18 | 0.58311285 | 0.090718286 |
| 1.98e-09 | 0.637563195 | 0.004679949 |
| 0.002424178 | 0.69859469 | 0.067138717 |
| 2.35e-06 | 0.546284893 | 0.113993227 |
| 0.005164623 | 0.41280013 | 0.023126217 |
| 6.18e-06 | 0.646825681 | 0.05284237 |
| 2.52e-49 | 0.449788874 | 0.069475888 |
| 1.2e-07 | 0.459164487 | 0.093601573 |
| 4.9e-15 | 0.657365466 | 0.048520775 |
| 6.74e-22 | 0.41138784 | 0.154056831 |
| 5.6e-20 | 0.143979852 | -0.022223852 |
| 1.44e-07 | 0.178655319 | -0.139966625 |
| 3.46e-08 | 0.746049454 | 0.040272174 |
| 2.79e-13 | 0.290586759 | -0.092131018 |
| 0.056161777 | 0.709635417 | -0.170380863 |
| 0.009903184 | 0.462016908 | -0.050871152 |
| 0.23522221 | 0.099478175 | 0.079729611 |
| 4.86e-05 | 0.453893718 | -0.145686452 |
| 1.81e-50 | 0.240146332 | 0.071957143 |

| | | |
|-------------|-------------|--------------|
| 3.39e-189 | 0.5803742 | -0.036696094 |
| 2.48e-23 | 0.42900192 | 0.109281116 |
| 2.23e-66 | 0.41001477 | 0.114806665 |
| 2.46e-25 | 0.16843033 | 0.037092758 |
| 0.197038055 | 0.214368503 | -0.095339991 |
| 1.1e-28 | 0.622340711 | 0.133557107 |
| 2.63e-79 | 0.507364925 | 0.030892427 |
| 3.33e-18 | 0.591071708 | 0.063908644 |
| 0.09055231 | 0.525636077 | 0.100249172 |
| 7.45e-37 | 0.440568733 | -0.011764215 |
| 0.212473746 | 0.325157974 | -0.075923091 |
| 2.44e-35 | 0.517395968 | -0.04096234 |
| 4.61e-17 | 0.390838943 | -0.02488733 |
| 0.00039162 | 0.355203821 | 0.148516988 |
| 1.01e-133 | 0.44609087 | -0.027690191 |
| 1.72e-14 | 0.654101051 | 0.036495351 |
| 1.05e-08 | 0.771224553 | 0.032118011 |
| 2.33e-20 | 0.088313811 | -0.050871669 |
| 5.39e-54 | 0.665162922 | -0.002644592 |
| 7.88e-15 | 0.382449628 | 0.165357591 |
| 0.000309586 | 0.721591202 | -0.002673363 |
| 0.19478606 | 0.233650402 | 0.183336926 |
| 9.98e-48 | 0.436343304 | -0.022932889 |
| 1.72e-13 | 0.331405965 | -0.068200518 |
| 3.06e-08 | 0.526032984 | 0.158441795 |
| 7.82e-21 | 0.45380221 | 0.174800225 |
| 9.44e-267 | 0.637949341 | 0.021434401 |
| 0.044825867 | 0.534586076 | 0.102008277 |
| 4.95e-158 | 0.623332336 | 0.015842722 |
| 2.35e-49 | 0.618650393 | 0.081711383 |
| 5,00E-08 | 0.648810451 | 0.256266122 |
| 1.78e-23 | 0.316437084 | -0.005701445 |
| 5.92e-07 | 0.255980861 | -0.095459495 |
| 4.6e-23 | 0.316437084 | -0.004316506 |
| 3.52e-13 | 0.763185407 | 0.251502083 |
| 2.27e-229 | 0.536561469 | 0.02250245 |
| 4.34e-46 | 0.451713085 | 0.134653307 |
| 2.21e-64 | 0.527926429 | 0.004724229 |
| 4.09e-50 | 0.792488385 | 0.215446956 |
| 1.32e-61 | 0.317424505 | -0.023212948 |
| 1.9e-16 | 0.434216391 | 0.02588966 |
| 1.57e-07 | 0.146155065 | -0.048088717 |
| 0.014882632 | 0.245794724 | -0.131480636 |
| 1.57e-07 | 0.146155065 | -0.048088717 |

| | | |
|-------------|-------------|--------------|
| 1.07e-26 | 0.632418995 | 0.057186004 |
| 5,00E-80 | 0.510276588 | 0.128283161 |
| 2.79e-17 | 0.926456095 | 0.214924585 |
| 6.48e-131 | 0.094118821 | -0.093564859 |
| 1.02e-15 | 0.748463768 | 0.195059531 |
| 0.00111795 | 0.585141941 | 0.075250784 |
| 2.75e-11 | 0.752147376 | 0.131134196 |
| 4.53e-28 | 0.298789382 | 0.106698761 |
| 1.93e-134 | 0.491991981 | 0.022261813 |
| 4.44e-15 | 0.655450389 | 0.054129304 |
| 5.73e-05 | 0.100178734 | -0.149180587 |
| 0.004125527 | 0.042399621 | -0.089632769 |
| 0.000550305 | 0.463186813 | -0.068012927 |
| 7.68e-222 | 0.002417795 | -0.037595135 |
| 2.86e-31 | 0.604788874 | 0.033863184 |
| 9.98e-25 | 0.544823232 | 0.117217773 |
| 4.94e-12 | 0.542311662 | 0.20403495 |
| 3.2e-06 | 0.839349254 | -0.015991027 |
| 1.57e-40 | 0.524572154 | -0.006587203 |
| 6.4e-08 | 0.358555714 | 0.011632638 |
| 8.51e-14 | 0.573792139 | 0.023712612 |
| 5.07e-32 | 0.508906883 | 0.027240834 |
| 2.02e-21 | 0.525101071 | 0.075310126 |
| 4.97e-08 | 0.893272543 | 0.131349952 |
| 1.02e-05 | 0.154651163 | 0.04062893 |
| 1.2e-67 | 0.782981891 | 0.185434908 |
| 1.2e-67 | 0.782981891 | 0.185434908 |
| 0.054773181 | 0.575493612 | 0.167323352 |
| 3.37e-22 | 0.438372093 | 0.099750238 |
| 2.98e-19 | 0.752296085 | 0.053880258 |
| 6.53e-23 | 0.306723958 | -0.009120943 |
| 1.37e-05 | 0.429068448 | 0.095617877 |
| 9.41e-26 | 0.61924721 | 0.203254785 |
| 2.56e-05 | 0.518524636 | -0.001753952 |
| 8.27e-42 | 0.137198113 | -0.088307277 |
| 3.78e-305 | 0.384837652 | 0.185564531 |
| 1.61e-22 | 0.497049671 | 0.090656977 |
| 9.8e-85 | 0.422892559 | 0.048282963 |
| 2.59e-66 | 0.544675155 | -0.025134615 |
| 6.86e-81 | 0.261481609 | -0.136340447 |
| 6.58e-16 | 0.474030268 | 0.038384136 |
| 3.95e-09 | 0.700624969 | -0.007832862 |
| 1.99e-68 | 0.440586622 | 0.14840683 |
| 4.49e-17 | 0.616751962 | 0.079671267 |

| | | |
|-------------|-------------|--------------|
| 1.65e-08 | 0.347659696 | 0.145719743 |
| 2.52e-26 | 0.62900379 | 0.029902314 |
| 0.008437907 | 0.767297585 | 0.089625701 |
| 6.72e-13 | 0.63591825 | 0.044425087 |
| 0.032495445 | 0.384025336 | 0.236405879 |
| 1.12e-24 | 0.316883929 | 0.093450606 |
| 9.38e-92 | 0.62190064 | 0.009891881 |
| 0.000311978 | 0.433650212 | 0.053379228 |
| 0.000593678 | 0.595728063 | 0.111444214 |
| 1.25e-12 | 0.633150762 | -0.012449728 |
| 2.63e-11 | 0.5962552 | 0.044869293 |
| 0.000740332 | 0.466953337 | -0.101728774 |
| 0.277595859 | 0.321804967 | -0.171245337 |
| 3.4e-05 | 0.690863254 | 0.110930453 |
| 0.109526826 | 0.266369955 | -0.16581628 |
| 1.55e-41 | 0.347010335 | -0.065938683 |
| 9.19e-50 | 0.681392194 | -0.009664997 |
| 0.000167184 | 0.792036167 | 0.070041235 |
| 3.81e-16 | 0.431452475 | -0.048632339 |
| 6.27e-13 | 0.428764322 | -0.037286834 |
| 4.5e-13 | 0.621789683 | 0.005797023 |
| 0.002334358 | 0.528103065 | 0.106710282 |
| 4.3e-20 | 0.474342158 | 0.233230652 |
| 9.24e-33 | 0.559794041 | 0.207304076 |
| 0.064406938 | 0.27363876 | -0.124790733 |
| 0.093116267 | 0.938575269 | 0.126819738 |
| 0.001170943 | 0.715467747 | 0.118876838 |
| 4.09e-58 | 0.39159776 | 0.054507813 |
| 0.005296485 | 0.787005534 | 0.02802026 |
| 4.65e-20 | 0.277154928 | -0.044586699 |
| 8.2e-13 | 0.243905536 | 0.078983067 |
| 0.015321345 | 0.692266336 | 0.338400903 |
| 3.64e-14 | 0.542234973 | 0.082430906 |
| 9.06e-19 | 0.369050141 | -0.007817628 |
| 1.16e-20 | 0.500018228 | 0.137844192 |
| 5.78e-68 | 0.51394845 | 0.00319711 |
| 0.036257408 | 0.647432908 | 0.088173649 |
| 2.96e-08 | 0.177139678 | -0.00807949 |
| 2.27e-07 | 0.278104994 | 0.007801602 |
| 5.6e-43 | 0.568093093 | 0.052376905 |
| 0.035144637 | 0.815387374 | 0.229700579 |
| 0.094308143 | 0.687720255 | 0.127428799 |
| 0.00267327 | 0.605316993 | 0.187081703 |
| 2.2e-18 | 0.677412794 | 0.0026038 |

| | | |
|-------------|-------------|--------------|
| 3.47e-06 | 0.706287808 | 0.037665914 |
| 3.77e-05 | 0.231080836 | 0.171812323 |
| 8.97e-24 | 0.046465802 | -0.085128672 |
| 7.44e-102 | 0.384890227 | 0.038978768 |
| 1.15e-39 | 0.465265725 | 0.166484064 |
| 3.2e-16 | 0.761217943 | 0.096532125 |
| 9.85e-28 | 0.529668269 | 0.084486343 |
| 7.3e-11 | 0.469308036 | 0.165814977 |
| 3.09e-172 | 0.109126147 | 0.00869069 |
| 2.79e-06 | 0.456415431 | 0.138033854 |
| 2.21e-07 | 0.52834499 | 0.168547818 |
| 0.000445545 | 0.728035744 | 0.08447523 |
| 9.13e-16 | 0.568443327 | 0.092963312 |
| 1.82e-32 | 0.412548182 | 0.062669118 |
| 1.24e-05 | 0.62285402 | -0.12166006 |
| 5.94e-17 | 0.45447826 | 0.125561887 |
| 6.52e-63 | 0.11816784 | -0.037303344 |
| 8.98e-11 | 0.404925174 | 0.119728404 |
| 0.029398972 | 0.475498655 | 0.216589356 |
| 4.73e-06 | 0.164567197 | 0.017418299 |
| 1.83e-14 | 0.417427999 | 0.068660026 |
| 3.81e-17 | 0.340340699 | 0.003346826 |
| 0.011386336 | 0.479030408 | -0.169595707 |
| 0.000201717 | 0.185217773 | -0.011059437 |
| 1.25e-30 | 0.275170257 | 0.117303724 |
| 1.23e-12 | 0.578183453 | -0.011907763 |
| 3.99e-06 | 0.311502118 | -0.041112891 |
| 3.25e-43 | 0.318984244 | 0.064246877 |
| 7.99e-08 | 0.755613941 | 0.060561361 |
| 3.03e-57 | 0.6460261 | 0.034013161 |
| 2.7e-14 | 0.5377609 | 0.284195002 |
| 4.89e-92 | 0.546393165 | -0.006116893 |
| 3.59e-06 | 0.523728866 | 0.258388944 |
| 1.47e-08 | 0.647834866 | 0.182309788 |
| 0.323480738 | 0.357676643 | -0.1124021 |
| 0.003857798 | 0.77120743 | -0.017153914 |
| 8.3e-128 | 0.690608483 | 0.056981302 |
| 1.68e-05 | 0.744956603 | -0.025386115 |
| 4.36e-06 | 0.029371635 | -0.112377445 |
| 4.81e-08 | 0.791562771 | 0.009054252 |
| 4.59e-49 | 0.606076088 | 0.0374329 |
| 1.91e-64 | 0.654037112 | 0.233923856 |
| 6.53e-229 | 0.449291576 | 0.052636264 |
| 2.36e-37 | 0.649882094 | 0.363073315 |

| | | |
|-------------|-------------|--------------|
| 1.49e-67 | 0.603342918 | 0.248672759 |
| 1.18e-06 | 0.638305847 | -0.077540362 |
| 0.000396744 | 0.162772278 | 0.094494791 |
| 6.63e-09 | 0.295397271 | 0.10877987 |
| 6.73e-136 | 0.605699659 | -0.004972709 |
| 5.87e-06 | 0.607002801 | 0.02513551 |
| 2.05e-45 | 0.191275607 | -0.014065916 |
| 2.4e-139 | 0.375717118 | 0.19940417 |
| 5.7e-11 | 0.608156268 | 0.057599986 |
| 1.69e-07 | 0.708552086 | 0.166694967 |
| 1,00E-19 | 0.637376978 | 0.00531253 |
| 0.00023551 | 0.438628901 | 0.173741631 |
| 9.1e-48 | 0.535490812 | -0.0273651 |
| 7.36e-131 | 0.578623687 | -0.032843909 |
| 0.390430028 | 0.865777146 | 0.119939598 |
| 3.91e-10 | 0.598203186 | -0.028013454 |
| 1.17e-26 | 0.344098905 | 0.019832085 |
| 0.080499108 | 0.447081076 | 0.121229762 |
| 2.53e-12 | 0.667579799 | -0.027148588 |
| 3.08e-56 | 0.354022488 | 0.062169594 |
| 8.56e-14 | 0.656437481 | 0.012183389 |
| 1.41e-62 | 0.453044111 | 0.195141152 |
| 1.02e-19 | 0.675033808 | -0.024616478 |
| 9.23e-33 | 0.041511723 | 0.025007812 |
| 1.33e-75 | 0.546285012 | 0.017372383 |
| 1.4e-30 | 0.339140271 | 0.185108022 |
| 7.84e-21 | 0.682510523 | 0.013347713 |
| 6.47e-65 | 0.5801718 | 0.048492982 |
| 1.02e-08 | 0.268357091 | -0.073943057 |
| 3.26e-28 | 0.647023055 | 0.064923889 |
| 9.24e-27 | 0.4369553 | 0.075477224 |
| 6.09e-31 | 0.531512473 | 0.096511955 |
| 0.000114233 | 0.638908882 | 0.002131417 |
| 0.000238676 | 0.651833017 | 0.004632316 |
| 0.007312532 | 0.102527223 | -0.130258008 |
| 4.18e-06 | 0.379817885 | -0.137161005 |
| 3.2e-05 | 0.173645366 | 0.004864591 |
| 9.25e-09 | 0.17076221 | -0.031837631 |
| 1.85e-07 | 0.823990683 | 0.014099317 |
| 4.11e-12 | 0.776587714 | 0.113749218 |
| 2.14e-31 | 0.019317112 | -0.018867762 |
| 2.38e-08 | 0.680848604 | 0.104628035 |
| 0.013197415 | 0.503245144 | -0.151924692 |
| 3.23e-26 | 0.36162982 | -0.018646506 |

**q-value of methylation
difference in Sdhd +/- imCC**

1.59e-47
1.17e-14
0.305609256
0.00267426
1.93e-40
0.053721157
0.081738
0.001597197
1.99e-16
2.29e-05
0.030770864
1.61e-14
0.062322137
2.17e-23
1.07e-07
0.02279795
0.001025182
0.083107886
6.37e-05
9.91e-16
0.294278047
2.23e-80
2.04e-05
2.36e-10
0.082079678
1.13e-05
2.61e-29
1.46e-09
2.16e-07
4.3e-48
7.12e-11
0.313324582
4.7e-45
0.33335956
0.337732247
0.001647622
0.24828876
9.78e-22
0.26851698

4.34e-17
0.000833629
1.59e-25
2.65e-27
0.001530752
0.130804619
0.333120561
2.02e-05
0.069847679
0.414326549
8.97e-152
0.006955885
2.26e-29
0.166727248
0.020759383
2.89e-08
2.98e-94
0.006174685
9.9e-39
0.123323223
0.0762955
2.14e-32
2.83e-15
0.315439527
0.101388111
9.54e-14
9.03e-92
8.08e-05
1.99e-34
2.43e-45
0.156958716
0.137724367
4.06e-11
0.000442687
4.11e-06
5.6e-18
0.001878246
4.99e-09
1.42e-28
0.047164173
0.274473488
0.008726194
0.03574062
0.03574062

4.28e-06
0.005081631
0.112468939
2.02e-90
0.042001292
1.6e-21
8.53e-26
3.41e-06
4.41e-23
0.117330217
1.39e-05
0.348852862
0.099213129
0.048341649
1.74e-183
0.000647084
1.09e-26
2.1e-06
0.20157107
0.143725271
0.016183316
6.55e-10
6.72e-11
1.58e-16
0.006378378
0.385850759
4.28e-07
1.14e-252
3.52e-80
0.072837719
1.85e-10
0.391808363
5.37e-07
2.94e-12
0.001017083
1.12e-10
0.002367102
0.005174725
1.34e-19
2.38e-25
0.348410543
1.2e-07
4.89e-45
6.93e-17

0.020989051
0.371816328
0.032389634
1.61e-43
3.98e-07
0.017459753
3.61e-11
7.81e-05
2.17e-09
0.057069397
3.57e-05
2.44e-05
0.007409184
0.155575499
1.32e-222
1.87e-05
0.000220044
0.001128377
4.88e-20
0.000539199
0.304769148
0.00563192
0.05483628
0.000206932
4.24e-05
1.08e-12
3.44e-06
0.009376337
0.363574718
1.39e-39
0.026287952
3.32e-05
0.235311569
0.000387883
5.08e-23
7.55e-06
0.000607293
0.13090216
4.1e-13
8.64e-18
0.027871621
0.009249592
7.81e-14
3.52e-05

0.291882515
0.041797007
0.02018001
7.06e-05
0.00044075
8.88e-06
2.27e-10
1.35e-53
1.34e-47
2.68e-103
4.86e-13
0.054308835
0.000214722
1.06e-07
0.351752432
1.03e-12
1.12e-39
6.35e-05
3.1e-08
2.88e-10
2.28e-58
0.000155825
4.79e-48
0.00439714
0.004774488
0.003145697
0.004586439
0.00024266
0.013894332
8.46e-10
0.053454376
0.069852234
0.069852234
0.054959037
1.24e-33
3.92e-23
0.372009575
0.263617794
5.47e-13
4.79e-20
1.68e-25
1.36e-15
0.000128502
0.238571723

0.269369969
3.38e-76
0.000127964
0.012526046
0.410766198
1.1e-10
0.071097601
3.21e-06
1.31e-11
2.32e-31
0.107220262
3.05e-85
0.211755406
0.005998617
4.58e-05
7.33e-08
0.1417786
7.59e-65
0.000117989
3.67e-30
0.017934223
1.66e-09
4.53e-05
0.130419102
6.05e-06
0.006252162
4.49e-07
2.52e-13
0.056735498
0.000477021
0.328624616
0.154085361
0.198415107
0.393581851
2.93e-59
7.12e-07
0.329376247
1.33e-08
0.000675353
0.039561526
4.07e-07
0.364378216
2.85e-26
0.044661059

0.004067465
0.376160999
2.76e-11
0.001358222
0.001358222
8.9e-06
0.000138772
5.02e-05
6.33e-16
0.321225293
1.02e-12
5.98e-34
0.000334959
0.040772829
0.143272983
0.303904853
8.26e-06
1.73e-05
2.22e-05
0.239848594
0.014169627
1.5e-30
1.69e-44
8.15e-32
0.374966196
0.269677962
0.096276692
0.105783862
2.01e-44
5.11e-16
0.163101384
0.000287913
3.13e-31
5.38e-05
5.02e-18
0.309615946
1.02e-17
1.27e-11
0.000190355
7.54e-05
0.157056836
7.71e-72
2.04e-21
4.73e-28

0.036769881
0.036769881
0.03041401
0.270451403
0.270451403
0.269715476
0.328460403
0.388427943
0.145604154
3.78e-06
4.05e-06
0.013354041
0.392119596
0.401145778
0.0002791
0.401145778
7,00E-05
7.3e-10
5.52e-05
0.177995326
6.89e-10
0.003964945
0.083257885
5.1e-05
0.126112062
8.94e-13
4.08e-07
0.099374669
0.000328729
1.05e-05
0.083618925
0.066585679
1.15e-10
0.021082773
0.033465419
0.00038889
1.96e-06
5.97e-26
0.058582285
6.08e-07
0.010657661
0.017566246
1.63e-24
1.95e-06

0.026580994
7.08e-24
0.018325057
0.001691028
1.34e-15
0.001230142
0.000340107
0.000315055
1.77e-13
3.28e-13
2.66e-38
0.041874105
2,00E-05
0.068678577
4.22e-15
1.35e-44
4.75e-08
2.37e-27
2.1e-22
9.37e-28
0.000996685
0.031181754
6.73e-22
0.367521589
0.000911531
8.13e-06
0.357983411
0.016597879
1.43e-09
1.91e-10
5.74e-12
1.68e-16
0.000188342
0.00031453
1.06e-05
5.07e-08
0.007795604
1.87e-06
3.18e-07
0.050631831
0.014438183
0.014610952
1.72e-05
2.43e-25

5.37e-11
0.017813655
0.000570264
2.08e-11
2.18e-75
0.000286057
0.33843986
1.88e-111
1.14e-10
0.000172109
0.284620505
2.69e-05
0.073973196
0.017320097
8.15e-09
0.141621727
0.076346851
3.85e-05
6.14e-15
0.397993528
6.77e-52
3.34e-05
0.001210329
1.34e-18
6.71e-21
6.72e-28
0.056083515
0.090768421
1.23e-07
0.404044856
5.84e-06
0.039854201
0.04014065
0.002693891
0.014713942
0.002214237
1.38e-24
2.64e-06
6.05e-11
1.02e-13
0.03465693
0.000250219
0.014324851
2.47e-22

0.07506776
4.9e-11
0.095490621
3.76e-09
5.16e-31
2.87e-05
5.22e-08
0.042191011
2.39e-23
3.6e-17
3.6e-17
0.013068632
6.81e-50
1.22e-09
0.061997443
0.007197497
0.33754671
0.000482283
5.72e-05
0.002764782
0.178626797
8.28e-06
0.092641513
0.01327823
2.17e-13
0.239499965
0.225411472
5.27e-07
4.41e-07
0.081548915
5.23e-33
0.000716421
0.085060761
0.255507074
1.85e-06
0.118092796
1.23e-21
2.26e-05
2.89e-45
0.157596128
0.046493926
6.52e-33
6.56e-09
0.096846599

3.32e-24
2.05e-09
1.03e-12
0.00911271
1.51e-50
1.16e-09
1.21e-14
4.06e-37
5.23e-08
4.9e-12
0.346015762
2.67e-16
0.022057833
2.03e-38
0.035535758
0.003086927
0.024508028
0.326654013
0.002687296
0.401427479
0.000208633
0.000252523
3.77e-13
5.09e-05
0.065974363
0.035768087
1.1e-09
0.187970048
1.46e-06
0.308859781
0.02116457
3.15e-08
0.0002164
5.9e-13
0.273209929
4.38e-06
8.55e-08
1.73e-24
5.34e-05
1.47e-05
0.004933289
0.382747986
1.67e-05
5.67e-21

5.26e-07
2.66e-28
2.23e-06
0.141439973
2.28e-06
0.003416477
0.182233764
0.119824573
0.302226628
7.25e-27
0.101771749
0.353292489
1.67e-06
0.003237395
0.385021272
8.86e-27
7.1e-09
0.003964722
0.120965581
0.016576966
0.016576966
0.008778604
0.002021674
0.11352318
0.02930983
0.178382414
5.31e-38
1.19e-28
7.6e-32
0.19194036
1.13e-08
0.075953617
0.212051083
0.001776946
0.001920399
2.13e-08
0.029679609
1.04e-07
0.136305417
1.87e-109
2.51e-92
1.01e-21
0.001284959
0.401018766

7.65e-12
0.000891532
6.96e-07
0.003896997
2.57e-10
0.010346909
9.23e-284
8.41e-11
5.58e-17
6.03e-40
0.038105143
1.25e-07
1.25e-07
3.42e-17
1.02e-13
2.85e-09
1.2e-08
3.17e-13
0.317097131
1.57e-05
0.366867121
0.000726853
4.31e-27
0.177246093
0.132766877
0.009021324
7.7e-06
6.1e-06
0.003221735
8.73e-32
1.79e-28
8.96e-24
3.33e-05
5.07e-17
0.003400295
0.18500233
1.01e-10
1.97e-10
0.00017308
0.257025516
4.05e-103
0.060266135
0.101394176
0.309555578

0.002923153
3.21e-12
9.67e-06
0.00447362
8.82e-11
4.47e-06
0.048547818
3.79e-06
1.37e-27
0.004403124
2.5e-21
0.0108604
4.54e-45
5.53e-78
2.76e-05
4.39e-26
0.096432076
2.22e-18
5.06e-23
0.230619482
8.33e-15
2.58e-08
0.300202846
4.81e-07
2.2e-15
0.215714841
0.001505989
0.107187831
1.41e-07
0.000224132
3.53e-08
0.003856038
2.4e-05
0.335421834
1.7e-34
1.26e-119
8.62e-05
0.129329427
0.000272588
0.000272588
0.000283904
0.00226072
0.361295716
0.040024675

0.007085005
0.0009581
9.36e-68
9.1e-63
0.143862016
1.25e-15
0.001024883
1.62e-08
1.27e-06
1.24e-168
2.63e-18
0.268347142
1.02e-180
2.09e-24
2.24e-17
0.000935098
6.55e-05
0.31259185
0.256205928
0.220539659
0.38415172
0.354638794
0.296828454
0.323465266
1.58e-229
1.42e-19
0.000895164
0.105544128
1.58e-112
5.42e-16
1.53e-07
2.84e-13
0.050578406
0.167825207
0.375258225
0.025869765
5.95e-07
0.0862412
0.082696126
0.014283763
0.001703787
1.35e-43
0.243265764
0.033627472

2.3e-41
0.405342995
0.153093471
0.005323017
1.27e-78
0.293508041
1.31e-12
2.89e-23
3.29e-48
0.01079541
0.008128085
1.54e-06
8.21e-136
2.26e-05
0.025924704
0.045857532
0.000975892
2.07e-54
1.53e-09
7.94e-09
9.78e-08
1.05e-10
5.64e-59
1.14e-30
7.44e-19
5.7e-61
0.0018457
1.17e-24
0.1314161
1.51e-21
0.002913876
4.05e-54
0.286964608
5.48e-11
0.067208355
0.000788538
5.48e-11
1.33e-21
5.1e-60
1.47e-23
1.19e-09
1.33e-18
0.000843174
1.84e-60

0.000723028
0.004357939
7.33e-201
0.017901947
0.148682491
0.024148253
0.083431315
0.205266436
0.00222065
0.001092225
7.92e-08
0.00020047
0.363375005
0.011465703
7.89e-15
1.36e-06
4.96e-14
2.74e-49
4.96e-14
0.000241873
4.57e-52
2.41e-08
3.43e-05
0.00034903
5.88e-43
0.022981127
8.34e-15
0.086600423
2.94e-28
0.000898728
8.59e-07
1.42e-25
2.78e-08
0.000549559
0.000396041
0.151255722
0.001008155
0.025055077
7.58e-06
5.11e-23
6.32e-22
0.000107278
1.61e-15
0.022240647

2.69e-19
1.17e-07
0.001953892
0.290467124
5.91e-07
2.28e-27
5.89e-47
4.19e-05
0.081031734
2.37e-07
0.000213862
0.333667902
0.346710354
8.75e-21
0.019936547
0.096446432
0.008674497
1.02e-28
3.5e-14
1.94e-14
0.195699028
8.57e-05
0.017725121
0.080849872
4.86e-36
0.000187995
0.196201712
0.191655354
0.054279933
0.030234741
8.03e-62
0.25722291
0.055837963
0.286209627
0.264922544
1.36e-09
3.71e-08
3.57e-29
0.063747575
1.2e-18
1.79e-08
4.24e-08
1.62e-20
9.62e-112

5.04e-07
0.182164739
3.34e-05
1.56e-10
8.8e-10
0.039546129
0.061331236
1.06e-06
0.0001809
0.071163011
3.94e-41
0.192677202
0.395505898
0.404266945
0.356985863
0.0021053
0.208725445
7.28e-30
7.03e-15
0.231730601
2.95e-05
0.184088134
0.149860722
3.76e-13
3.88e-06
4.61e-07
1.87e-11
8.27e-141
4.29e-14
0.319077418
0.128863887
0.000175151
0.003531864
2.54e-15
5.21e-05
0.105351425
0.004696162
0.004696162
6.36e-40
0.316923704
1.43e-07
0.058934463
0.001678309
0.031620239

2.43e-27
0.208559097
0.049362883
3.38e-06
6.34e-10
3.76e-14
1.38e-11
0.036833195
0.00018326
0.11647718
0.07850905
0.039204107
1.76e-05
0.001204576
0.146207717
0.215629845
2.02e-16
2.51e-26
2.22e-05
0.23576758
0.015888646
0.053278673
8.07e-26
0.273290368
0.273290368
0.225723625
0.380300628
2.09e-07
1.11e-26
7.94e-50
0.000205792
2.64e-06
3.87e-08
3.15e-28
0.006786675
0.346722403
1.01e-07
1.5e-34
0.027891593
4.01e-18
0.007813351
0.258908062
4.87e-06
0.037523563

0.239310119
0.153073017
5.43e-10
0.354337145
0.176628755
2.72e-07
0.062292238
0.000100338
4.42e-94
1.23e-53
4.86e-35
2.04e-54
4.07e-56
1.02e-36
0.00022794
0.239202249
0.309954102
0.13414503
1.07e-167
5.37e-26
0.321890049
0.000468555
0.321890049
0.000663056
0.152490896
0.000540739
3.87e-34
2.16e-47
1.69e-39
9.41e-08
7.16e-05
8.95e-08
4.95e-07
0.000639628
2.31e-115
3.27e-11
5.18e-39
1.64e-18
0.010035963
0.000476794
2.54e-13
2.38e-29
2.52e-44
4.75e-31

0.089406597
0.000104706
0.1995454
0.000466626
0.08628247
0.008382796
0.000903138
0.000903138
8.27e-12
9.8e-183
2.31e-56
6.49e-26
1.3e-91
6.56e-105
2.02e-47
4.42e-49
4.55e-56
9.46e-08
1.3e-05
6.56e-19
4.37e-05
0.134098276
0.166067045
2.7e-05
0.001879275
0.323210716
0.30526096
0.328496086
0.004638592
5.13e-38
1.84e-11
0.261131942
1.65e-38
2.85e-80
0.007668405
8.72e-08
7.87e-60
8.51e-05
1.69e-05
0.004350658
0.000245609
2.32e-05
0.007601048
0.188112353

9.66e-140
3.58e-14
1.12e-37
1.57e-15
0.138956112
0.086689082
1.32e-40
0.167244758
8.12e-22
1.04e-23
3.29e-11
0.024791405
2.53e-26
7.96e-19
1.24e-05
0.093695455
4.64e-09
1.64e-10
1.64e-10
2.31e-09
2.31e-09
2.06e-54
1.33e-16
0.033722855
1.64e-51
6.02e-65
7.48e-26
0.060983836
2.41e-05
0.166459172
0.000226422
0.009843237
6.32e-32
8.48e-42
7.48e-09
9.81e-13
0.111666754
0.003069085
0.375709966
0.000438821
9,00E-10
0.044581521
7.35e-27
0.259933007

2.45e-33
0.030515157
0.05633256
0.072754812
8.54e-09
1.19e-10
4.64e-32
8.71e-56
0.085409987
0.126054453
0.000154793
0.038350851
1.92e-20
0.310409194
0.046490733
0.408424244
6.58e-07
8.13e-06
3.98e-19
6.17e-05
0.250985634
3,00E-08
1.28e-14
0.080359434
4.59e-05
6.98e-94
9.76e-05
1.04e-28
0.370817383
3.7e-16
4.68e-20
3.11e-13
3.35e-15
6.88e-11
0.156580053
2.25e-15
0.002570875
2.02e-24
1.89e-14
0.068914857
2.17e-05
0.256411198
1.5e-06
0.000537938

1.79e-06
5.24e-10
7.1e-54
0.2896191
0.269611167
0.124130603
0.074594205
0.268079958
1.84e-30
4.65e-39
0.007040674
0.2225522
0.021288023
1.61e-24
4.49e-07
0.219425243
0.020920796
4.71e-08
0.028605995
2.63e-05
0.033133043
0.001080443
0.001414689
0.106004439
0.249776628
0.056364629
3.63e-05
2.23e-07
0.00054868
2.2e-10
8.55e-85
7.4e-23
0.000562907
0.045791501
9.03e-19
3.3e-18
1.34e-15
0.303112073
1.11e-09
0.12930876
0.063329837
0.371337554
0.076612349
4.68e-19

1.45e-13
0.006477275
0.111453081
0.033286701
2.84e-33
2.43e-57
0.195312373
0.017753565
0.306350841
1.59e-12
2.6e-14
0.000263252
0.00136921
0.000612505
1.99e-12
3.51e-29
6.24e-06
3.62e-46
1.01e-08
0.342938335
0.079654677
0.000200231
2.12e-21
2.07e-48
4.78e-08
2.04e-74
8.12e-05
0.219722576
3.07e-65
6.68e-05
0.051970294
7.23e-05
0.058358139
5.97e-34
0.161262985
5.97e-34
0.05002069
0.091872636
0.180295407
5.66e-28
0.036769943
0.18296361
0.010578429
4.76e-07

3.12e-12
4.92e-25
8.26e-37
0.211005024
1.43e-05
0.29530229
2.91e-232
0.000105262
1.36e-05
4.12e-08
7.28e-08
0.008884673
0.16540123
1.07e-42
3.86e-08
0.002203679
0.114025457
0.019710675
3.45e-21
5.53e-31
1.63e-06
2.91e-15
0.321836233
3.09e-10
2.98e-06
5.56e-07
0.211599068
1.6e-27
0.062618863
7.53e-16
0.026711701
1.77e-10
3.52e-06
0.247233291
2.55e-44
5.66e-09
3.17e-20
0.000182061
1.1e-05
0.092190965
0.120261852
0.000419557
2.45e-08
7.49e-20

3.85e-07
6.42e-12
0.032743405
1.35e-18
0.032178322
0.004193308
0.003498218
0.360824911
0.00580441
0.017622949
0.000280436
2.83e-25
5.34e-06
0.047258237
1.36e-09
6.37e-46
3.64e-05
2.57e-07
1.58e-07
0.002324768
1.36e-14
2.28e-07
6.75e-52
8.22e-24
0.167399542
1.8e-06
1.36e-17
0.0885167
7.95e-33
0.000338697
3.21e-251
0.34820483
0.179991898
1.48e-06
9.38e-08
1.15e-35
0.227338381
1.7e-13
4.38e-56
8.59e-55
0.01231504
0.034776712
5.42e-34
2.21e-23

0.001447719
0.22251633
0.000222756
0.001370771
9.8e-65
2.71e-16
2.48e-42
0.182857272
8.23e-20
0.000105096
0.025323297
1.64e-274
1.01e-260
1.88e-24
5.16e-06
0.287517005
7.93e-50
3.39e-65
7.52e-24
7.9e-63
9.57e-64
7.3e-10
4.86e-05
9.66e-07
3.64e-09
0.004251417
0.00480167
0.297505098
4.2e-07
1.84e-96
7.65e-26
2.75e-42
0.001590455
1.86e-13
0.000186839
0.000322977
4.42e-29
1.31e-29
5.74e-09
0.031425601
2.98e-19
0.013086986
0.013086986
0.112429253

1.76e-14
9.56e-08
0.002533441
2.13e-19
1.41e-14
0.003557472
0.083402799
2.35e-38
1.89e-05
2.22e-18
0.083305173
0.01960433
0.340494246
0.022980893
2.17e-40
0.270387024
4.01e-111
2.32e-12
9.47e-06
2.39e-07
1.04e-14
2.36e-110
6.45e-07
0.07893218
2.41e-16
0.000573894
0.247580386
0.004066294
1.05e-23
4.3e-62
1.77e-07
8.02e-06
0.00401371
6.15e-05
0.339025451
3.62e-13
3.96e-62
4.56e-12
5.47e-06
8.9e-07
3.75e-20
0.101882539
3.59e-14
0.054363068

0.064832505
2.89e-159
4.86e-34
0.008941472
1.31e-69
0.025891541
0.064192013
0.014842671
0.320819044
3.02e-06
0.014948759
6.47e-13
6.62e-34
5.51e-38
6.77e-71
0.007112675
1.45e-08
1.65e-16
1.36e-11
0.068071636
6.92e-25
1.19e-15
0.040517363
0.045085184
4.64e-07
0.005150348
0.000207512
0.017076481
0.022923608
6.72e-09
1.38e-06
0.038688816
6.04e-18
1.68e-05
0.390033781
0.014666709
5.35e-115
0.005397904
0.122552832
1.31e-06
0.041166596
0.007003353
5.11e-37
0.000390559

0.001142501
0.353619418
1.42e-12
2.04e-07
0.376076873
2.47e-05
3.89e-05
0.000935419
0.00017035
0.011362078
2.13e-11
0.011168701
4.54e-05
4.26e-08
0.055841481
0.192840894
1.47e-47
1.73e-10
0.145125134
0.036965851
0.00040083
0.170882313
2.31e-08
0.157596128
0.028595334
5.69e-43
8.72e-21
4.46e-51
0.002921863
0.181065272
0.080193816
4.07e-102
1.43e-15
9.21e-21
2.68e-24
7.43e-08
2.33e-25
0.000424628
0.00320064
0.18988357
0.001901033
3.05e-18
1.82e-57
0.023174873

0.176953726
0.019152074
5.03e-53
7.75e-08
7.94e-09
8.54e-11
0.344482685
0.311805132
2.68e-05
0.33446848
4.32e-06
4.32e-06
0.356913617
2.08e-24
6.83e-11
9.85e-188
4.27e-07
1.17e-199
0.004182494
0.002486906
1.06e-11
0.003492392
3.21e-05
6.89e-37
5.46e-68
1.64e-12
5.54e-21
0.413732598
0.006639887
0.303901253
0.367965954
0.351583447
8.01e-60
9.42e-93
4.97e-96
1.5e-17
9.21e-05
2.26e-19
0.000943647
0.171082042
0.068099985
3.39e-06
0.03877465
3.17e-09

6.66e-09
0.000220132
1.07e-55
0.006346086
0.003804347
1.65e-10
9.11e-65
1.8e-15
0.000616491
1.44e-10
0.294575924
3.81e-05
0.038029624
6.71e-11
1.8e-07
5.38e-56
3.72e-55
0.000723603
0.016795431
0.319777552
0.231315007
0.008154748
0.071590196
4.26e-09
2.28e-60
7.59e-50
2.8e-107
6.82e-07
0.000122337
3.19e-73
0.269332215
8.16e-08
0.386191238
5.84e-07
5.9e-38
1.23e-14
0.006149809
0.33234937
5.24e-07
1.37e-10
2.13e-42
8.01e-40
9.87e-28
1.92e-08

5.84e-09
0.08523722
0.386472151
2.65e-09
2.35e-123
2.89e-55
0.310365982
8.86e-07
0.014951118
0.106515565
0.0022731
8.52e-12
0.183359873
1.45e-06
0.118934936
2.94e-31
6.67e-29
0.261605731
7.59e-31
0.128924243
2.65e-11
3.31e-07
0.006462922
2.98e-24
0.000279545
4.85e-08
1.65e-15
0.001999013
0.204603177
7.41e-06
1.73e-05
2.57e-07
0.001903161
0.269611209
1.87e-07
0.023149305
1.53e-07
7.48e-26
0.089212408
5.03e-05
1.63e-27
1.03e-05
0.000589182
4.98e-20

8.75e-21
0.002675171
0.006846966
8.24e-05
0.162855979
0.371846193
0.266144584
9.48e-08
0.381392597
5.48e-08
0.003623901
3.63e-08
1.56e-14
0.000203759
0.230944233
1.83e-60
0.003505303
7.36e-29
0.003605858
1.24e-10
0.000177774
2.44e-05
1.49e-47
8.31e-07
1.52e-18
6.53e-22
1.92e-06
1.98e-11
0.097267873
3.6e-35
0.065042688
0.000121051
0.046574703
1.85e-30
1.2e-13
9.71e-05
0.395649444
2.98e-19
0.089421646
3.25e-23
9.18e-14
3.39e-09
8,00E-111
0.391862679

8.63e-05
0.09717764
2.47e-16
3.83e-08
0.000109256
0.079461186
3.25e-07
0.153543281
8.88e-15
3.18e-09
0.324254538
0.291419327
0.040919438
0.028485047
0.000204381
0.397910956
0.28822035
4.55e-13
4.13e-37
0.33107637
0.326344392
0.301175406
0.018300128
0.039079795
5.56e-84
0.226494505
0.157474347
5.06e-35
0.320751394
1.58e-06
0.002627233
2.46e-07
1.36e-13
6.96e-07
2.09e-06
8.34e-07
3.59e-06
0.354080861
0.133604585
0.19401177
5.46e-07
0.000293084
1.18e-20
0.365772071

0.000297344
0.102695635
1.8e-12
0.004960068
6.53e-76
0.00038242
2.79e-24
1.67e-14
0.07746198
0.060316126
0.117137211
0.004775879
8.63e-10
0.270002328
0.003812097
4.41e-45
2.77e-07
0.353888342
0.15937656
0.00601703
0.002679629
0.001289305
5.07e-51
5.05e-33
3.99e-25
9.32e-25
6.71e-09
0.129196744
1.05e-07
0.063260106
0.330095419
0.211686929
1.38e-52
3.51e-29
6.65e-21
4.79e-48
6.22e-21
1.57e-42
7.5e-09
6.7e-10
0.172626755
0.000184215
0.041916139
0.001190963

0.0050659
0.001494267
0.003767429
6.11e-24
3.63e-08
0.115945245
0.000362559
0.008301361
7.67e-09
0.406947068
1.02e-08
0.01216479
0.022697945
0.030523397
2.71e-13
3.34e-08
0.051666234
3.01e-15
0.120564721
5.42e-06
2.1e-50
6.74e-54
0.002423188
4.79e-113
4.73e-126
0.022207569
0.000259599
0.000259599
0.191602218
0.003444062
0.201641714
0.009390555
0.269234201
0.196912783
0.095035444
2.93e-16
0.004288034
0.093315859
5.66e-18
8.17e-11
0.331927165
0.184373017
0.020529579
0.14139758

1.2e-20
8.27e-07
0.001796075
3.55e-05
1.94e-31
7.3e-20
0.202939167
0.220640847
0.252995595
0.290830263
0.091170262
9.8e-05
0.382419607
8.52e-18
4.02e-19
0.187658418
3.01e-57
2.37e-49
3.01e-57
1.84e-11
1.85e-05
3.94e-09
8.72e-30
6.22e-55
0.010743764
0.010743764
2.66e-19
0.094081825
6.28e-36
4.32e-08
6.49e-05
3.37e-33
0.100491534
2.18e-48
0.302445276
8.06e-24
1.04e-06
0.000137882
1.16e-05
4.15e-12
0.011636345
0.110931237
0.309148394
1.76e-09

0.000112987
0.00441644
0.000575755
0.01001101
2.81e-05
2.76e-43
0.285897282
0.336705335
2.66e-09
0.021939498
4.35e-23
0.001032669
7.08e-12
0.29814915
8.26e-37
2.83e-12
0.005530692
2.18e-05
6,00E-32
0.003422589
5.46e-13
1.96e-10
0.118565143
1.15e-29
6.63e-26
3.26e-05
1.04e-07
0.002953505
2.12e-33
0.002628594
0.40421871
0.020118102
0.035000997
5.72e-11
0.14465153
0.407178421
3.69e-28
1.63e-13
0.00107241
0.001320664
1.82e-06
0.000176485
4.5e-07
5.92e-13

5.18e-06
0.285191854
0.000173182
5.78e-36
8.81e-05
6.97e-24
8.3e-05
2.92e-05
0.01774607
1.35e-16
0.404793937
0.020179717
6.26e-64
1.96e-06
6.71e-20
3.15e-29
0.00145757
3.61e-27
0.006104065
4.13e-10
4.74e-11
0.001245919
2.71e-21
2.49e-15
0.252258982
0.064919141
0.254318953
1.64e-06
2.11e-10
0.000658743
0.100096005
0.344894635
0.000322977
0.000726098
5.78e-08
0.018365948
0.004870961
0.128018008
0.054394302
1.91e-05
0.216077967
5.85e-11
8.46e-14
0.000262095

0.000426768
0.048928316
1.45e-08
4.02e-22
6.18e-10
0.033690791
0.211586832
0.008781129
1.66e-31
3.53e-35
3.08e-10
2.52e-64
0.087001068
3.58e-12
4.7e-12
3.65e-17
1.13e-05
0.00030998
0.000267295
0.347260622
2.75e-20
8.85e-10
1.45e-12
0.045775569
8.47e-05
2.16e-06
0.156179282
0.002911423
2.48e-11
3.41e-11
4.09e-62
0.01063238
3.65e-06
0.004238786
7.79e-05
5.76e-06
0.224913746
1.74e-17
0.044970158
0.008621132
5.55e-12
1.24e-09
0.195723785
1.24e-09

0.286008629
0.245736161
5.93e-06
0.231450577
0.173045138
0.28606258
0.06438214
5.64e-116
0.281406992
0.026011612
1.65e-83
1.23e-07
2.97e-09
0.190417671
0.344462741
2.41e-07
0.019201427
2.98e-23
0.395548389
7.07e-05
0.351735918
0.338452589
0.245490884
1.27e-09
0.001524348
0.000334255
0.001436087
0.000114915
2.34e-10
6.05e-11
1.24e-28
2.94e-17
0.296505464
0.037372693
0.258902082
9.88e-06
8.16e-05
3.37e-69
7.42e-23
0.120373876
3.06e-05
4.77e-29
9.61e-32
2.96e-07

0.398454018
0.249730557
0.163388283
0.000924072
0.01193
0.000133963
0.021512553
5.84e-06
2.96e-20
9.86e-66
0.04789619
1.71e-17
0.397260608
0.218966595
0.01887135
0.104439251
1.68e-30
8.73e-32
3.97e-11
7.93e-06
0.000144214
1.84e-95
3.56e-23
1.29e-19
0.364868171
0.245727623
1.98e-16
0.011924874
0.09833298
8.04e-27
0.064189859
0.272703754
3.88e-06
0.005142748
0.091159995
3.11e-09
7.13e-08
1.38e-05
8.51e-51
2.14e-106
0.088581982
3.1e-59
0.004052442
0.102091009

0.002811213
2.88e-26
2.29e-20
0.41127442
3.74e-90
0.002693891
1.11e-26
5.77e-10
0.004850272
7.22e-34
1.97e-55
3.89e-13
2.33e-65
0.005564633
8.96e-06
0.041331995
0.302223421
0.034495424
1.81e-06
0.031052849
0.013941121
0.192427457
0.202027638
0.196096669
0.073573684
0.016787777
6.12e-10
0.084622797
4.03e-17
0.010100551
1.68e-11
1.9e-08
0.000394175
0.002533441
5.05e-41
1.99e-05
1.62e-06
7.88e-05
0.031251694
0.002103494
0.008358037
5.07e-06
0.000972979
0.008592346

0.206746477
0.012056893
0.113358287
6.33e-05
6.33e-05
1.04e-09
1.04e-09
0.079016999
3.12e-10
1.85e-28
0.186948863
4.78e-24
7.46e-43
0
0.001463659
0.001086932
2.54e-06
1.04e-09
9.66e-17
1.72e-58
0.005960956
3.55e-11
0.002046673
4.38e-18
2.2e-17
0.001303166
0.001412081
0.095727563
1.44e-29
6.52e-21
2.21e-20
3.95e-05
0.030683709
2.22e-08
7.07e-26
4.08e-05
0.359553651
0.361384139
7.57e-05
4.03e-45
0.114568432
6.17e-05
0.007173376
0.303478966

0.061908443
1.88e-09
0.185849089
6.27e-07
0.001355655
9.06e-08
0.002193111
0.303909995
1.72e-189
0.005000247
8.92e-11
0.001688115
6.32e-08
0.047321443
3.59e-06
0.019023724
7.39e-60
0.000107065
0.021966672
7.64e-06
1.67e-93
0.030833216
6.95e-33
9.42e-62
0.000827241
0.00013885
0.273434822
4.31e-08
0.218402796
1.42e-08
2.33e-76
8.5e-100
2.56e-67
4.14e-17
0.093660669
7.16e-09
0.0040604
1.35e-69
7.87e-13
0.001161149
9.15e-95
1.09e-17
4.69e-55
1.03e-65

6.63e-12
1.2e-42
0.000823298
0.130598397
0.001613362
0.001503917
1.26e-36
2.2e-19
2.65e-05
0.02465974
0.087775795
1.01e-46
1.06e-19
0.310598902
0.340248796
2.14e-10
0.384709909
0.346473134
0.304646342
3.09e-41
0.00432502
2.52e-44
2.52e-44
0.046929283
1.99e-10
2.92e-10
5.93e-08
7.85e-12
5.03e-105
1.38e-08
1,00E-62
4.79e-06
2.8e-09
0.000390759
0.002301296
2.44e-05
0.353125334
0.289114299
0.159682927
0.088975529
0.300560553
1.12e-05
0.023091394
5.13e-54

1.34e-133
0.00821103
9.71e-06
0.125620944
3.38e-11
0.125620944
0.007695917
0.227590144
0.022735435
4.24e-86
1.17e-82
0.000187016
0.06116917
9.77e-07
0.000120864
2.14e-09
7.21e-12
1.27e-05
2.82e-13
3.78e-19
0.00286786
0.355383599
0.343956133
0.1258383
8.55e-09
0.00490044
0.008786318
0.01141968
4.51e-18
0.000334023
5.52e-42
0.344952856
0.000560554
1.62e-14
2.64e-14
0.000484014
0.268196567
0.345578435
0.000131123
2.57e-46
1.76e-33
0.165500617
1.21e-34
0.011577902

8.57e-10
2.94e-09
1.2e-08
6.62e-06
0.072442378
1.52e-56
0.008115774
0.305706346
0.005384324
0.048924726
6.63e-24
1.66e-10
0.012165915
3.13e-10
0.148747211
0.148747211
7.91e-06
1.64e-16
5.93e-20
0.07408338
0.088384842
0.061464797
0.375576192
0.000830666
0.000146019
3.73e-09
1.45e-113
7.33e-09
4.19e-08
0.151342115
0.002742472
0.09659598
0.324773505
0.031174001
1.96e-17
8.33e-09
2.08e-32
4.96e-05
1.05e-13
0.043368019
3.81e-05
3.21e-09
8.37e-07
3.97e-46

0.000306335
0.000144472
6.7e-41
2.92e-07
0.015241563
6.54e-12
3.43e-63
0.00380398
0.002516025
0.012334315
0.058854223
5.43e-08
1.95e-09
4.79e-09
1.03e-05
0.012216769
9.96e-170
0.413131853
0.017173984
0.038834818
2.09e-254
0.14115904
5.7e-280
0.006331953
6.32e-81
0.365469156
0.014536306
3.02e-05
0.243220067
0.062159962
0.01663002
2.38e-17
7.94e-07
6.13e-18
0.279018039
1.3e-12
1.33e-07
1.41e-11
1.42e-12
0.264471709
8.31e-29
1.08e-46
2.75e-12
1.59e-09

0.301910186
8.39e-07
0.003812439
1.49e-68
2.01e-17
0.003133655
9.33e-15
2.97e-17
1.43e-05
0.356054151
0.032443774
2.38e-09
0.141281142
0.015013922
0.0061439
0.000937556
0.134673598
0.028050173
0.000166471
2.33e-06
0.067904553
1.04e-54
4.84e-06
7.26e-08
9.27e-05
8.38e-162
0.378633624
1.18e-91
2.9e-12
4.81e-57
2.02e-22
1.12e-07
5.14e-05
0.3262862
2.34e-14
0.190417671
2.95e-06
2.84e-77
6.27e-08
4.82e-10
4.57e-129
2.13e-109
7.28e-37
1.1e-114

0.009243717
0.016507242
2.6e-11
6.31e-06
0.00012403
2.42e-103
1.89e-189
9.46e-74
5.75e-32
0.008597305
2.06e-52
4.07e-155
3.58e-05
1.01e-176
1.93e-84
0.006188471
3.8e-08
3.04e-17
4.42e-11
0.140907081
1.31e-102
0.297923162
0.148652249
0.172404071
4.94e-05
7.15e-44
0.034501237
0.114186975
7,00E-23
0.003681161
0.131751361
0.002411145
0.002325453
2.82e-14
4.04e-08
1.87e-17
0.225595837
0.314427668
0.015883396
0.111853329
0.005987606
2.19e-127
1.18e-12
3.91e-06

4.15e-23
0.105542512
0.100684204
1.54e-16
0.002101711
2.25e-10
0.281901661
0.055944136
0.037354677
2.01e-07
2.01e-05
1.79e-71
1.34e-19
0.288221222
1.71e-66
1.33e-49
0.274536523
2.64e-64
0.091192431
3.17e-20
0
3.21e-58
1.83e-32
0.046526979
3.31e-16
2.59e-05
0.00429072
1.29e-19
8.28e-60
7.89e-14
0.019179372
9.44e-20
0.002285657
0.000258751
1.74e-05
1.62e-13
0.00817599
1.94e-09
9.14e-17
0.074277108
2.13e-06
0.083916268
0.002921184
3.81e-17

0.001045148
0.006445855
2.22e-05
0.160412104
0.120168945
2.05e-70
5.4e-36
5.97e-31
1.51e-57
3.92e-86
1.55e-13
1.25e-05
0.35779036
0.373332258
0.013084032
0.001579237
0.370753931
1.51e-10
3.81e-09
9.55e-07
4.36e-14
3.6e-07
5.05e-09
0.285309631
7.58e-09
3.01e-26
1.73e-51
2.98e-31
0.016448092
3.03e-14
3.52e-13
0.004205568
0.047507735
0.051924854
3.48e-16
0.286290366
0.000197036
1.14e-76
3.56e-11
5.56e-05
0.001506515
3.16e-15
0.000272993
0.000244881

0.080057095
4.23e-07
2.18e-05
0.069095623
0.000456659
1.25e-09
1.05e-08
1.34e-54
2.06e-59
1.3e-25
0.266166139
2.49e-30
0.367028009
0.359145132
4.05e-06
1.3e-17
3.11e-114
1.15e-21
0.004140518
0.003286456
0.020900416
0.145074969
2.79e-14
5.18e-10
3.58e-05
0.142176946
9.99e-09
1.99e-17
6.45e-08
0.069386769
1.43e-05
0.276579653
0.000133466
9.2e-05
7.63e-35
2.66e-08
6.68e-11
3.61e-118
0.002351075
3.38e-05
2.35e-13
5.9e-10
0.002837577
1.97e-05

1.5e-12
1.15e-10
0.364210454
0.001044395
1.18e-28
0.386472151
3.36e-69
5.45e-50
0.002330616
0.178216606
0.000121561
1.78e-05
3.91e-07
0.348214529
0.197006718
1.64e-08
3.94e-10
2.92e-07
2.37e-20
7.26e-50
1.64e-11
9.09e-59
5.56e-38
3.02e-06
0.000415901
2.2e-05
0.000151956
0.225411472
5.51e-30
3.07e-29
0.155369101
3.31e-06
4.71e-139
1.11e-251
1.01e-15
0.247030166
5.58e-06
3.1e-06
4.35e-06
1.16e-54
2.11e-14
0.217257833
0.044783952
7.19e-05

7.87e-17
0.001079236
6.46e-11
3.81e-158
8.73e-13
1.29e-12
0.396293625
4.87e-05
0.016386662
1.56e-132
3.67e-86
5.41e-10
0.037211603
0.120329356
0.034370816
0.001535206
0.004275433
0.064143995
0.41135403
2.95e-05
1.3e-84
0.283071359
0.255898658
8.75e-12
0.231045464
6.48e-33
3.76e-14
0.063732923
0.000188475
9.87e-08
2.39e-07
1.6e-23
0.01396621
0.000451295
6.66e-62
1.37e-13
1.66e-08
5.67e-12
8.9e-05
2.15e-06
0.143079506
0.266432447
0.000481033
0.038972197

0.001478491
0.000675016
1.2e-29
9,00E-07
0.008496952
1.32e-65
4.89e-30
0.193311398
0.229327496
0.000960971
2.07e-07
0.021591878
0.123125178
0.13099601
0.003619216
0.000145337
1.54e-47
5.84e-27
0.013702575
0.081214895
0
0.116046192
1.25e-48
3.44e-16
9.66e-41
0.359280671
0.015107761
4.54e-05
1.08e-25
1.49e-09
3.22e-13
0.000570194
2.68e-189
2.22e-49
2.95e-09
1.58e-16
0.000438073
5.34e-55
7.17e-07
4.31e-10
9.2e-21
1.2e-52
0.064479357
0.096608434

3.57e-06
1.54e-228
1.03e-46
0.003785081
0.198335091
1.86e-28
0.00070484
7.47e-10
8.85e-16
0.247254626
0.006393969
0.039919187
8.8e-15
5.12e-15
2.99e-13
2.28e-12
3.45e-06
3.13e-35
0.178381135
1.02e-22
1.56e-11
0.227338381
0.096603371
0.223094097
0.043006312
5.74e-06
0.325487571
2,00E-05
7.55e-07
0.164793523
0.007935945
7.87e-30
6.42e-08
0.122132798
1.01e-06
0.295563793
4.92e-06
0.048716836
0.001925157
0.003303011
0.012393329
0.025760905
0.019744563
0.211586832

0.001534504
3.09e-95
7.84e-64
0.12965141
3.85e-107
0.005425161
5.53e-07
0.188033534
0.118991908
3.16e-56
4.06e-121
0.001863588
0.049564755
6.23e-32
1.58e-22
5.55e-52
1.83e-05
2.46e-08
0.061876431
9.71e-05
0.163077432
1.57e-06
3.93e-22
0.008829377
2.08e-73
9.38e-05
0.000943034
2.61e-07
1.99e-28
0.024303424
1.99e-28
0.057026695
2.75e-55
9.83e-44
5.37e-144
2.05e-104
0.017267714
2.65e-08
1.45e-05
2.37e-35
0.332164531
0.146603503
0.337377609
3.96e-37

9.29e-05
1.78e-05
0.097890695
1.58e-12
8.25e-06
0.391116672
0.005446925
4.73e-182
7.96e-95
3.98e-258
3.79e-120
1.29e-27
2.14e-172
0.324561317
8.58e-28
3.56e-23
0.075328792
1.49e-15
2.15e-35
2.84e-63
0.079408207
0.117307884
0.022391092
2.42e-23
0.024974685
9.75e-64
3.15e-74
0.000189946
0.228346163
0.38723708
3.4e-17
2.44e-12
0.372645788
1.07e-05
9.2e-26
0.004929348
0.002614742
0.382979664
6.69e-48
0.130119271
6.52e-06
0.026738166
5.91e-60
3.8e-61

8.13e-13
0.073565256
0.257898785
0.082086338
2.8e-39
4.09e-07
0.365486193
0.1737296
0.021165514
4.67e-08
0.002338219
2.1e-08
1.52e-08
1.02e-24
5.86e-13
0.000183161
1.18e-31
4.69e-13
9.96e-36
3.97e-41
0.000201426
4.15e-06
1.47e-249
1.49e-07
7.66e-05
0.106061494
3.6e-137
0.000397418
5.72e-06
5.72e-24
3.01e-08
2.45e-20
1.07e-30
1.73e-29
3.1e-35
0.004634781
2.89e-05
0.001194786
0.365041398
0.000303519
2.2e-16
0.003533048
2.54e-45
0.004350658

5.38e-35
0.002030233
0.207056698
0.218755374
3.11e-31
9.96e-27
0.111229867
0.061379527
0.086537621
0.277275238
0.371337554
0.006902813
0.414616079
8.78e-16
0.318620321
0.311422027
5.58e-09
0.054045786
0.05983423
0.002964958
0.014150624
1.14e-06
0.011259952
4.8e-18
3.33e-07
0.038976585
1.2e-05
0.000251413
0.139485024
5.61e-11
5.37e-25
4,00E-28
1.43e-63
2.32e-24
0.127479087
1.18e-05
3.32e-30
3.56e-21
3.74e-09
0.374201008
5.14e-05
0.076712607
0.027682708
0.051587419

1.77e-17
0.105966339
1.75e-19
0.060291986
1.74e-123
8.69e-05
1.4e-71
4.09e-06
0.24685338
0.001254768
1.8e-13
1.85e-33
0.055520623
0.303690517
4.72e-33
1.83e-120
0.014994719
5.33e-236
7.95e-07
0.016600374
4.43e-34
0.012250078
7.18e-27
5.45e-07
4.67e-05
0.400850824
0.007933206
3.51e-117
1.62e-166
9.95e-31
6.29e-14
0.219095033
0.254970872
0.020824937
3.42e-15
0.016121653
0.092697713
6.68e-24
0.024400977
4.93e-43
6.99e-20
0.083523412
2.01e-36
6.13e-55

1.97e-91
7.31e-05
0.062923292
2.29e-11
0.006860057
6.31e-40
0.078825408
0.402929415
9,00E-80
2.07e-06
0.003330321
5.78e-96
1.2e-38
1.16e-05
0.001476035
1.75e-06
0.002535859
1.18e-13
8.68e-08
0.000449007
1.05e-59
0.000887515
0.006753033
3.04e-15
0.403810123
0.000483502
2.56e-07
0.408424244
0.009013952
2.76e-38
4.72e-23
0.001316666
3.36e-05
1.18e-27
1.54e-26
1.51e-05
0.133074231
0.066749655
0.014291165
0.000338808
2.69e-07
0.000117749
0.041809762
3.35e-07

1.48e-09
2.02e-23
0.034881698
1.09e-70
0.304777814
0.246719318
0.066618305
0.015932094
5.87e-12
5.36e-07
1.26e-06
4.76e-10
3.62e-10
0.068828928
0.000314871
0.106729387
0.413667214
4.09e-45
5.96e-20
0.116988273
6.37e-60
6.37e-60
4.27e-06
0.048820236
1.75e-19
0.227472676
0.280054326
0.05827311
0.322609958
0.014179653
1.52e-05
1.36e-21
0.255401865
4.82e-08
0.000369251
0.41173527
0.080363548
0.009645101
2.41e-52
0.000147987
9.93e-07
4.46e-99
0.065719731
0.000183837

0.038966674
9.25e-05
3.27e-07
2.82e-51
0.000500331
7.24e-07
1.34e-14
4.13e-07
2.66e-14
2.28e-09
8.73e-09
0.069877036
1.61e-12
0.366886689
0.043857162
0.019714101
3.27e-09
7.65e-24
0.213104354
2.62e-48
0.362289868
5.46e-08
0.016481789
0.072148439
1.13e-06
4.7e-38
0.000177311
0.115423755
0.009579835
0.124488976
2.83e-49
8.85e-10
2.16e-19
9.22e-43
0.193888235
1.9e-13
2.64e-11
1.56e-06
0.150714437
0.082226427
0.045733108
1.11e-06
7.89e-30
0.298916198

0.239383037
0.319535261
0.000172486
1.42e-31
0.005397904
0.005397904
7.74e-281
8.86e-205
1.13e-33
2.39e-14
1.23e-22
0.000116031
0.017813655
0.265663405
5.53e-06
5.53e-06
0.038029624
0.038029624
6.15e-06
0.047984976
1.06e-06
6.5e-117
5.99e-22
1.18e-135
0.010044115
0.000130816
2.3e-27
0.014851311
0.212382807
2.13e-26
1.55e-06
6.92e-20
0.000717542
1.79e-168
2.26e-09
0.369917392
0.050138435
2.15e-15
5.87e-05
1.81e-29
7.68e-08
0.230313283
1.18e-27
1.72e-20

0.139781231
1.35e-38
1.82e-09
0.000234235
1.72e-104
7.88e-05
3.9e-92
0.014134535
2.42e-169
0.008726066
0.003830487
0.000166739
0.151819704
5.35e-36
0.001196232
0.000465281
0.004031582
6.12e-06
0.000201166
1.87e-08
0.033141832
0.030915556
0.010741045
2.09e-10
0.000239896
1.89e-17
0.155097482
1.05e-05
1.99e-20
2.06e-08
0.059232072
9.74e-08
0.087662282
3.79e-55
0.263916561
3.66e-62
0.000102512
0.000171608
1.71e-11
6.98e-41
1.02e-22
3.49e-154
0.007179094
1.11e-28

8.02e-14
0.05895294
9.42e-08
6.51e-62
0.075508688
6.71e-54
0.265460976
0.008163977
1.16e-25
1.01e-38
0.266006193
0.002140097
0.000742537
1.85e-11
0.182703404
1.28e-25
0.004267176
0.006462922
1.58e-10
1.81e-67
0.084995324
6.29e-64
8.6e-17
0.005064338
0.316041661
1.75e-24
2.99e-06
0.029885886
1.67e-101
1.07e-47
1.38e-05
1.89e-15
0.020989741
8.52e-14
1.64e-10
1.84e-06
3.46e-06
0.00022291
4.74e-14
0.080359702
3.09e-77
3.29e-32
1.7e-06
0.276969624

9.26e-31
0.167298342
1.21e-07
0.006517102
4.53e-34
3.55e-28
9.33e-07
5.1e-11
4.84e-07
2.83e-15
0.002864596
6.17e-26
1.61e-09
6.28e-28
0.033453897
0.000779842
8.33e-37
6.87e-66
0.091135389
0.000162032
1.1e-06
6.63e-16
2.38e-43
0.259575361
0.351375534
0.102392177
2.28e-09
0.133849544
3.62e-59
1.93e-06
2.72e-58
1.47e-19
0.002764599
0.067565713
1.44e-40
1.94e-18
2.99e-08
1.21e-05
1.01e-11
0.403410872
2.42e-25
1.48e-62
0.126030601
0.052059065

3.82e-23
2.15e-14
4.02e-05
0.337041434
2.59e-13
4.68e-12
9.91e-14
0.000472547
0.004395288
0.012163422
0.208039313
8.08e-25
0.051124219
0.211570044
2.27e-18
3.83e-08
0.015128082
0.203327192
8.62e-41
3.06e-72
0.185799216
0.000119836
0.007657633
0.033348057
0.002666344
6.11e-34
0.36072834
3.52e-06
3.76e-05
2.58e-18
0.027256899
0.190131402
0.110031111
0.128042714
0.000607722
0.000607722
3.66e-53
7.62e-10
0.013451511
6.51e-06
3.04e-53
0.000454987
1.49e-43
0.000454987

0.031630944
4.21e-06
0.208902701
0.002579068
1.98e-128
0.296670941
0.00699304
2.3e-05
1.16e-13
1.83e-10
3.66e-06
5.23e-11
0.118925265
0.004305508
6.25e-13
7.18e-15
3.41e-46
0.011636502
4.1e-05
5.83e-16
1.12e-41
5.27e-27
2.92e-79
0.000281839
8.34e-23
1.12e-05
8.9e-06
0.022175323
2.24e-26
1.04e-25
4.25e-44
2.52e-89
0.409838627
0.001524085
0.156959752
0.010207227
6.96e-15
3.26e-09
0.062348364
2.17e-19
4.78e-88
1.56e-36
9.96e-40
2.52e-60

2.09e-22
0.263357268
1.56e-54
0.190700628
4.84e-23
0.071114205
0.177292891
0.011165386
4.94e-11
0.000178812
0.347493763
1.35e-08
5.56e-05
1.04e-15
1.14e-13
1.66e-15
1.35e-07
7.77e-23
3.45e-06
1.74e-12
7.2e-05
2.32e-18
0.000125083
3.87e-23
3.48e-46
0.246287715
0.01029392
0.015348477
0.050607781
0.152265317
0.165472868
1.78e-13
0.01215351
7.57e-15
0.28849668
1.59e-07
0.245023653
3.59e-26
1.34e-09
5.49e-12
7.87e-06
3.2e-24
0.177866163
8.61e-06

7.12e-12
0.00230496
0.29154403
1.67e-36
1.51e-10
0.014705815
0.102520965
0.000253739
5.16e-62
5.1e-13
1.56e-29
5.69e-21
4.43e-115
3.31e-64
1.07e-42
1.9e-39
1.77e-40
3.76e-51
0.138465236
3.04e-56
7.65e-39
4.31e-95
0.118963146
3.71e-08
2.1e-32
2.33e-20
0.0007384
1.91e-09
1.15e-11
1.45e-08
1.01e-22
2.53e-08
0.254318953
0.066806381
5.19e-42
4.29e-08
0.392531693
2.55e-11
0.119804911
0.000825001
0.028334165
9.56e-09
0.001377811
0.326215897

3.74e-05
3.16e-20
3.67e-09
0.369443621
1.65e-05
0.001130389
0.10834775
4.66e-59
4.31e-74
0.03539559
1.46e-07
8.13e-64
6.02e-09
1.19e-83
1.53e-23
7.01e-07
6.31e-16
0.119913055
0.010438872
0.001982512
7.02e-10
0.062666728
3.46e-11
3.83e-06
2.29e-20
0.000195829
1.03e-08
5.38e-35
0.027757411
1.34e-59
0.373880102
0.173235284
0.001768604
0.403409407
1.73e-22
2.25e-27
0.229247273
2.02e-05
2.39e-05
0.017117528
0.05981149
0.0094614
1.99e-05
0.36637769

8.76e-28
6.03e-05
0.065360688
0.000106954
2.72e-12
1.66e-16
0.13471172
0.307134251
0.000296664
0.003492392
0.002343154
0.00282659
0.000207444
2.27e-06
1.79e-22
0.024298676
0.070365147
3.84e-81
2,00E-17
0.054294014
4.95e-29
9.51e-40
0.159253285
0.018444446
0.000409066
1.67e-34
1.41e-69
2.56e-06
1.63e-10
2.21e-18
3.75e-11
0.000838672
0.231116226
0.010168303
4.52e-08
4.71e-05
6.49e-06
0.084446483
0.217806574
0.001696182
0.034437212
2.56e-65
2.43e-81
1.11e-09

9.18e-117
5.59e-108
0.000940927
0.001811378
0.357428973
0.272488353
3.44e-62
1.13e-08
8.88e-89
0.084484093
0.005710768
1.5e-10
2.57e-08
1.28e-57
1.16e-06
0.0604944
0.413199362
0.329391111
0.01553669
1.5e-14
0.005091034
0.338033302
2.05e-104
0.221895089
0.221867396
1.79e-09
1.5e-15
6.83e-10
4.61e-10
0.173632863
1.2e-34
4.4e-17
1.9e-50
3.81e-90
1.13e-05
0.279803277
0.296674501
1,00E-27
1.17e-12
0.010377159
0.003323204
0.074594205
0.067704736
0.069052804

2.49e-28
0.000134991
2.21e-10
1.11e-11
1.08e-25
0.160697207
0.006256815
0.005482075
0.005564498
0.046819654
3.03e-66
7.89e-17
0.056800051
3.74e-06
5.75e-11
0.000743455
0.000743455
0.080078419
2.14e-09
1.64e-08
3.32e-21
8.51e-09
1.72e-07
1.54e-05
0.310365982
7.7e-07
6.81e-19
5.25e-114
0.008200825
9.35e-78
4.43e-08
2.72e-51
0.038176454
0.028936758
0.039028644
3.96e-05
4.02e-05
9.45e-13
5.79e-48
0.345687249
1.99e-66
0.397826517
4.63e-17
1.12e-25

1.23e-47
0.290400602
1.26e-05
1.73e-59
2.39e-09
0.025640575
1.52e-40
3.87e-40
2.87e-68
0.340177792
1.55e-11
4.31e-05
0.002399861
2.26e-10
8.14e-19
2.51e-27
0.000240355
1.96e-06
2.51e-07
0.000255309
0.136001875
0.007948259
3.3e-08
0.046481742
0.000131123
6.71e-48
1.71e-05
8.98e-07
0.085845612
1.78e-05
3.2e-38
0.000465135
2.42e-45
2.31e-07
2.27e-50
0.29530229
0.29530229
6.84e-06
3.96e-05
0.345239664
0.186943976
1.25e-44
0.337922959
0.206497519

1.64e-25
0.053287603
0.043050863
0.002689582
3.13e-05
0.148433428
0.010166862
1.75e-45
0.070041799
0.144591429
0.027075362
2.68e-46
3.25e-94
3.88e-05
3.77e-06
8.05e-37
1.35e-30
3.75e-35
4.17e-26
5.06e-196
2.92e-64
0.004302179
1.24e-06
0.107016938
0.26347513
9.88e-07
2.46e-11
4.78e-10
1.06e-14
0.046170593
0.002333013
1.96e-13
4.65e-05
0.377718067
0.002965816
0
0.249935252
0.080249477
0.045042196
0.328706294
0.249940783
0.387971117
0.034858337
7.69e-34

0.024971567
9.46e-13
3.92e-07
0.077346025
0.025904551
0.110903967
0.035476133
8.22e-07
0.258523926
5.45e-07
1.72e-05
1.47e-22
0.00069315
0.396244068
0.298015972
1.91e-14
0.002094097
0.015493567
4.02e-27
1.02e-07
1.02e-07
1.02e-07
0.013640193
0.164731579
0.001588076
0.000662365
0.279411595
0.095622439
4.49e-40
1.76e-09
0.321250427
2.15e-52
1.75e-17
2.7e-08
2.42e-18
0.092033527
1.65e-10
0.000182996
0.002067496
2.56e-51
9.02e-07
0.005281303
0.026694733
0.026056488

0.048833286
4.62e-29
2.5e-14
0.318662609
3.48e-07
0.006004551
3.04e-59
0.018928252
0.000296699
5.11e-12
0.077552565
0.087546155
3.04e-15
0.000113314
0.004470012
1.86e-05
7.86e-16
0.01105357
1.1e-14
0.204143986
0.069219044
0
0.002968863
0.070211581
0.03316516
1.73e-75
0.000143519
0.191506182
5.11e-05
2.18e-24
6.56e-22
3.02e-30
2.45e-09
6.43e-05
0.328778785
3.13e-05
7.58e-62
3.84e-06
1.28e-16
5.65e-25
2.33e-24
0.393630798
0.000258953
8.04e-30

0.053984576
0.127775566
0.37146964
0.001844676
1.61e-21
0.014162553
6.55e-07
3.33e-05
1.61e-06
3.33e-05
1.72e-06
0.01912669
0.006447307
1.91e-05
2.97e-06
5.32e-14
4.38e-19
0.017474195
5.28e-15
4.75e-189
9.42e-05
9.42e-05
0.038890336
0.312911505
8.79e-05
0.031654465
7.83e-10
0.000473259
5,00E-07
3.39e-22
1.39e-135
7.2e-100
0.019407589
4.87e-70
3.97e-44
3.51e-24
0.001257375
0.001233335
6.03e-34
2.17e-213
3.79e-05
1.89e-07
0.001654857
0.396805422

4.69e-16
0.000235974
0.011996248
0.067317729
4.6e-17
0.000214209
3.11e-29
0.284957866
4.51e-10
1.21e-17
8.96e-73
1.43e-61
0.002693891
0.005901425
1.55e-05
1.14e-34
0.014355912
1.52e-06
1.3e-05
1.18e-25
0.2896191
8.99e-47
4.17e-54
1.54e-18
1.23e-71
7.19e-16
0.000769772
0.00014245
1.65e-45
0.002060865
8.63e-10
1.15e-84
0.000646022
1.18e-10
0.000262811
0.00315409
5.13e-07
0.175084084
0.002544771
0.20648931
1.26e-31
0.20648931
2.97e-34
1.6e-05

0.036049905
1.48e-23
0.126510839
0.018496505
1.16e-20
0.000241332
3.22e-06
2.87e-06
0.251823676
6.71e-21
0.202292758
2.45e-28
1.94e-21
9.38e-15
1,00E-25
0.02813074
4.94e-81
0.30124138
1.42e-05
0.19447897
1.76e-13
0.000107742
0.094534435
6.51e-26
0.220336001
4.18e-10
6.13e-09
3.81e-10
0.124432598
0.009461059
3.77e-102
2.09e-13
2.11e-13
0.00408244
3.52e-05
0.000148806
0.001022749
5.35e-49
1.52e-07
0.044749567
1.35e-13
1.4e-10
1.71e-18
0.158187744

0.269735751
0.256541002
0.073210482
1.07e-23
2.23e-14
0.007539756
0.094312293
4.48e-14
0.006151554
0.171310136
0.000451186
0.001239233
5.26e-06
3.83e-14
0.004652819
0.241177754
0.241177754
0.003850927
0.327169245
0.000227098
0.103718541
5.16e-06
2.29e-05
0.347202007
0.008473666
0.013289074
0.305426367
0.219170085
4.89e-06
0.37234696
7.39e-46
0.002621399
0.047877392
4,00E-23
0.235282327
0.324773505
1.09e-06
1.44e-07
9.51e-34
9.43e-08
1.11e-83
4.57e-190
4.93e-130
1.9e-67

2.9e-268
4.92e-25
3.25e-81
6.81e-110
0.043246866
4.2e-42
3.76e-06
9.94e-239
2,00E-31
0.011544834
9.83e-239
4.54e-50
0.397828723
0.212128666
0.005263424
0.0757913
1.15e-23
3,00E-12
4.79e-55
1.94e-22
8.65e-05
6.29e-33
0.006289857
4.14e-17
6.62e-43
1.15e-10
0.25279897
4.07e-07
0.008234744
0.003636923
0.293732035
0.000167052
9.05e-06
1.35e-08
7.13e-11
0.028100253
6.3e-50
0.030317341
0.046080442
0.217143821
6.14e-27
0.411339517
0.000590088
4.92e-39

6.81e-60
0.378762025
1.68e-20
0.330936577
0.1396922
1.25e-65
4.67e-26
1.44e-07
0.000933943
4.81e-47
9.58e-13
1.86e-11
0.001579222
0.137503778
0.166204604
4.19e-106
8.26e-12
4.37e-76
2.24e-69
2.13e-52
1.37e-124
0.25732319
2.71e-52
0.010253358
8.59e-75
0.235173153
3.63e-14
6.22e-43
8.01e-09
8.21e-13
2.24e-13
0.342469673
0.002509823
3.78e-29
0.003052375
0.003473497
0.000481208
0.004489695
2.47e-29
4.16e-15
6.6e-21
6.11e-35
1.56e-31
2.83e-45

1.44e-49
0.19060256
0.12842646
1.38e-05
2.44e-22
0.308278373
3.2e-28
1.16e-26
2.29e-28
0.372661608
4.65e-30
0.051202648
0.261987093
5.17e-13
4.69e-06
8.19e-52
4.97e-08
0.008526985
1.18e-22
1.82e-05
1.41e-71
4.04e-07
0.043986212
0.039612716
4.85e-25
1.53e-22
0.194950293
8.49e-27
0.066036615
1.55e-56
0.001449139
0.347156269
3.75e-06
0.120019444
2.87e-105
1.69e-12
0.00188416
8.53e-22
0.127357347
1.7e-06
0.001403013
9.18e-15
5.27e-17
1.53e-05

0.01449621
0.085352587
0.00023428
2.75e-09
3.79e-07
0.174473709
0.021995384
0.12930876
3.65e-06
4.12e-32
0.268901684
1.73e-10
1.04e-07
1.71e-100
3.74e-41
5.25e-08
1.55e-20
8.33e-08
1.42e-13
3.84e-94
0.173179434
1.09e-08
3.45e-12
1.43e-13
1.68e-06
0.000261836
1.77e-76
2.01e-20
2.22e-05
1.86e-48
0.004914016
4.91e-33
0.188282523
0.000622153
7.49e-06
0.1685227
2.62e-14
5.57e-20
0.357481544
0.024492804
0.191615817
5.29e-14
1.74e-06
3.44e-53

1.15e-06
0.158299257
0.00270829
2.69e-20
4.74e-51
3.19e-104
0.390657644
0.005960062
9.61e-22
0.057692403
0.000204839
0.111329078
0.000391874
9.49e-178
2.04e-10
9.15e-10
1.1e-05
0.015909251
0.000129608
0.387268733
1.84e-17
0.096488169
3.13e-23
0.19517441
0.20317512
1.5e-09
0.062392954
0.402755714
6.22e-43
0.042425572
0.152361494
0.001102225
4.25e-20
1.85e-34
1.16e-46
0.000204167
1.59e-08
0.243826383
3.56e-10
0.113273697
0.072108171
0.003404053
3.24e-10
4.76e-08

0.308120855
1.88e-12
0.000366549
0.340177792
0.038790586
1.04e-09
5.59e-222
0.101805038
4.13e-05
0.000356004
0.086150157
1.71e-20
0.145516176
3.74e-18
0.000127946
4.55e-13
3.96e-23
4.17e-08
7.2e-06
0.040151907
0.02087155
0.101807902
0.000168769
1.29e-28
0.023192042
1.11e-26
9.47e-06
0.028677731
6.98e-19
0.228219811
2.63e-11
0.045083895
0.209178091
0.021337096
9.64e-36
0.001388801
0.027409422
7.57e-16
3.73e-16
1.42e-09
0.161506229
7.54e-69
8.3e-67
0.032441219

0.343864652
0.124246944
0.037108416
0.384876792
0.04595363
0.301508269
0.205568199
0.137724367
1.17e-141
0.06177924
2.01e-32
0.001288612
4.38e-20
3.63e-11
0.201041001
0.000343902
1.1e-07
7.1e-19
1.66e-05
7.11e-08
0.001263376
2.69e-10
7.32e-10
0.310434237
0.000113137
2.46e-21
1.43e-48
1.84e-27
1.9e-06
0.251259941
0.050045743
6.79e-07
3.15e-09
7.55e-10
4.94e-32
1.93e-10
0.017266246
4.13e-54
0.000128847
3.37097531697962e-318
0.279833004
0.014376514
1.74e-06
0.170669518

1.63e-06
0.0003275
0.05024535
1.4e-11
0.001066374
3.1e-14
0.04406043
5.83e-17
3.04e-37
2.04e-28
0.000275333
2.04e-33
0.196919584
0.002395601
2.92e-07
3.33e-41
0.021344937
0.027957616
0.341104887
9.23e-40
0.173567606
1.01e-30
0.175792719
0.020613791
8.5e-13
2.79e-09
9.37e-05
2.83e-05
0.000511885
4.2e-09
0.001286131
9.79e-08
0.003386385
0.11641596
4.56e-34
4.56e-34
0.000658238
5.92e-33
2.21e-13
7.85e-10
0.268372176
0.405756816
0.00068208
4.63e-06

0.222745003
3.31e-05
4.18e-05
0.038338155
1.22e-85
1.68e-131
1.23e-06
1.53e-09
0.275642961
1.8e-27
3.53e-05
1.03e-09
0.052156837
0.000114106
6.03e-19
0.003705524
0.162073295
0.232442784
1.57e-12
0.172251213
2.21e-13
0.188171043
1.9e-22
1.32e-25
5.76e-13
4.47e-19
6.84e-05
0.004447197
1.44e-21
0.011761804
1.45e-05
1.21e-24
5.92e-08
4.91e-15
0.040892166
0.230576386
2.89e-07
0.010089075
5.84e-08
0.021004134
0.049525806
0.091150705
0.000194642
5.2e-10

0.054307118
4.05e-76
0.000495625
0.007552794
1.45e-22
1.29e-09
0.000540046
0.025331238
0.009427066
0.002976836
3.55e-07
0.051243295
1.77e-09
0.014820427
0.002655276
7.35e-06
2,00E-12
0.035909996
1.12e-05
3.7e-16
1.94e-18
0.016095181
4.51e-15
0.000516416
4.79e-27
0.128785384
9.53e-07
0.175112676
0.000984579
2.95e-10
0.293472003
0.000615835
1.74e-55
5.95e-06
3.93e-32
0.224865316
0.037115058
7.49e-14
5.72e-11
0.33531723
2.5e-07
2.39e-05
1.06e-34
3.99e-66

0.281330552
0.00369248
0.049527889
2.36e-05
0.208815895
1.77e-14
2.87e-26
5.58e-09
1.88e-59
0.002138032
0.232001274
0.029487789
2.64e-14
0.019066737
1.92e-13
0.021463863
5.43e-18
0.010084114
1.98e-29
0.389066561
4.27e-21
0.020575319
2.75e-23
0.000322191
0.270057296
2.06e-40
0.007496981
0.000389028
7.89e-30
3.47e-11
3.64e-06
2.45e-05
0.140643971
0.000771816
0.01237268
0.019147051
4.41e-10
6.31e-06
2.19e-15
0.081912737
0.262835144
7.62e-08
1.15e-91
5.78e-13

9.33e-18
0.242651413
0.142007562
0.017048578
4.84e-17
3.23e-30
1.81e-14
0.119789676
0.186441519
0.212735793
3.55e-07
2.36e-05
8.8e-08
1.07e-05
0.015581651
3.37e-17
7.8e-07
5,00E-06
6.63e-18
0.26851698
0.000126407
0.000116718
2.91e-32
5.45e-307
0.253072526
6.21e-26
0.042001292
2.34e-29
1.67e-16
1.76e-23
6.05e-34
1.17e-05
2.06e-06
0.00034002
2.18e-12
0.000142689
0.406047286
3.62e-06
4.54e-20
7.2e-63
9.66e-07
9.47e-05
5.76e-05
0.174261738

0.00010056
1.59e-14
0.136895126
9.74e-09
0.15880038
0.32183047
1.01e-07
5.03e-139
3.53e-17
0.214796592
6.26e-35
1.48e-06
5.18e-37
1.03e-13
1.64e-11
5,00E-15
0.190222441
0.000315013
1.21e-22
0.143931627
6.76e-14
0.397246979
0.335946741
0.152359669
3.37e-05
0.23554714
0.000917242
0.095773404
0.108948904
0.411118479
3.12e-11
0.292664802
4.54e-05
2.39e-05
0.039039986
9.46e-18
0.009775782
0.006149809
0.06178672
4.45e-07
0.021145223
1.25e-24
0.019332131
0.28566044

0.352813309
1.7e-61
2.95e-12
0.007396826
1.11e-46
0.388241651
1.64e-21
0.118543427
0.008586037
0.386169122
2.65e-53
8.12e-09
4.04e-49
3.7e-33
6.9e-09
0.009164956
0.000507984
5.32e-09
1.52e-10
0.002469123
0.014072656
0.020827031
1.58e-09
3.26e-07
1.27e-05
0.349656044
1.57e-10
0.039177135
7.61e-06
0.012249348
8.15e-05
0.072161974
0.085646973
2.37e-37
7.97e-09
0.000144214
3.06e-10
0.004027442
0.006469329
4.02e-06
3.15e-10
6.8e-26
1.33e-38
0.021939498

0.062011598
6.53e-06
0.216058192
0.075308253
1.38e-20
2.54e-18
0.027395594
0.190339002
0.222853385
7.73e-11
0.023455538
0.201141098
0.000396395
1.94e-32
1.56e-06
0.167734283
0.291419327
0.046812019
0.009819643
0.239288657
0.003469022
2.81e-21
6.69e-42
2,00E-17
0.001112872
0.000951396
0.242416781
0.006338172
1.78e-05
1.82e-163
0.001351835
1.77e-06
0.028529963
0.012882347
2.55e-28
0.000233517
0.282820604
0.187411079
0.002071648
0.004058472
4.69e-07
5.67e-86
7.13e-05
0.022980893

0.164627394
0.372492931
1.13e-05
0.236622259
0.049812628
0.026558395
0.000140565
0.193505568
0.033877925
0.403638609
8.94e-06
5.02e-83
1.24e-57
1.87e-07
0.000201378
1.21e-36
9.77e-31
2.16e-09
0.005973943
1.34e-12
2.27e-08
1.56e-85
2.9e-16
1.99e-24
0.033834022
0.008991606
5.76e-11
1.29e-06
0.051161075
6.34e-28
0.151819704
4.35e-23
2.05e-111
2.56e-21
3.2e-60
1.26e-21
0.017306343
3.86e-13
0.137764886
8.44e-27
1.19e-15
3.27e-10
3.4e-241
1.17e-277

1.25e-48
0.088315957
5.38e-08
1.2e-30
0.001857707
0.007470289
9.35e-06
1.48e-35
1.48e-45
0.055447753
0.111036402
0.264766247
2.38e-06
5.49e-09
0.03182472
7.4e-11
9.61e-20
8.39e-05
0.304284849
0.336150988
5.62e-06
0.074320858
0.18720847
0.067241829
0.023797731
0.000719394
0.0414088
7.15e-22
4.05e-19
0.003159753
1.23e-06
0.02892364
0.180227798
0.011252522
0.013000726
8.39e-166
0.391123157
1.78e-67
0.000448264
0.018599169
1.02e-52
0.142829567
3.83e-40
0.159222387

4.38e-26
1.32e-111
2.64e-239
1.04e-07
1.14e-06
0.228433343
0.005147298
0.000702365
0.056968277
0.322608711
0.34505059
0.000275729
2.94e-06
0.073693093
0.026938683
6.4e-07
1.1e-120
3.7e-43
3.41e-15
0.030812304
3.56e-42
4.11e-05
2.42e-22
1.1e-86
0.005264051
0.001298506
0.000227686
0.291033502
0.000136352
2.76e-125
1.28e-13
0.000880169
4.57e-16
0.002289122
0.000171229
3.59e-11
3.28e-17
4.64e-05
5.8e-26
1.02e-45
1.96e-05
3.65e-35
4.38e-30
0.195723785

0.002277179
0.355265939
0.154182062
4.83e-13
3,00E-123
1.21e-62
3.04e-35
0.000442687
0.07103471
0.16294286
0.149335198
4.65e-11
0.006751126
0.007328897
4.34e-59
0.304289946
0.058890136
7.12e-55
0.027046338
3.5e-28
4.68e-10
0.04682419
2.49e-15
0.00186346
0.094676003
3.12e-05
0.054024203
0.404815621
3.11e-36
2.5e-53
1.17e-07
8.01e-05
2.07e-68
3.32e-15
0.000471874
3.65e-156
0.026205106
9.68e-12
4.83e-34
1.35e-06
0.002797135
0.369898038
0.000139583
0.184021069

0.02921424
1.61e-07
1.61e-07
0.003803156
0.000259968
4.47e-07
0.347933687
0.001458893
3.8e-07
0.056616907
0.031899954
0.009748904
0.247513728
0.350762615
0.37411756
0.371916339
0.103350293
0.254928263
9.06e-15
0.093263631
0.048663039
3.35e-30
5.59e-07
1.83e-24
0.359704293
0.110568772
0.013121624
0.366920634
1.93e-16
0.145715633
0.000222865
5.12e-08
0.416375866
9.87e-210
5.78e-41
0.104553045
0.145133655
1.47e-08
7.25e-08
2.94e-12
0.098671433
1.09e-37
1.4e-07
3.98e-12

0.00019927
5.96e-22
0.003613373
0.000171239
0.04710142
0.091014427
2.93e-05
7.98e-09
1.16e-11
8.26e-42
0.002074539
9.48e-05
0.001792741
9.48e-13
0.315115525
0.205539611
0.160843317
0.164986373
0.000282116
4.47e-05
6.73e-24
1.79e-113
0.004967469
1.2e-14
1.55e-08
1.1e-06
1.02e-05
3.2e-05
0.295984468
1.73e-24
0.036758944
3.67e-07
0.016247898
3.51e-05
1.76e-194
2.49e-16
2.76e-18
0.000124832
0.010144646
3,00E-08
1.12e-07
1.45e-11
0.233485528
0.112241529

0.00408129
0.321543531
8.34e-08
4.71e-07
7.73e-08
0.018322809
0.03305117
6.97e-06
0.059263167
9.29e-05
1.31e-05
0.094560765
4.57e-11
1.13e-06
0.056240344
3.7e-49
2.57e-11
9.63e-25
2.07e-20
2.02e-05
0.000122753
1.01e-05
0.169961904
0.018302429
0.377686149
5.26e-11
0.001596398
0.147686713
5.64e-05
3.31e-05
6.5e-05
0.182952633
0.206170141
0.030052006
4.46e-10
8.98e-14
1.39e-17
0.309896813
0.026817946
0.005592321
1.82e-101
0.34595422
0.313324582
0.020770889

0.076218944
7.34e-13
1.46e-33
0.085809177
0.100112335
9.37e-05
3.93e-06
0.010147983
9.3e-12
0.180087571
0.01311782
0.274454629
1.24e-05
0.013950328
0.077808273
0.000121726
1.73e-15
0.150632668
1.44e-37
0.007810872
1.34e-102
3.63e-103
1.14e-60
0.287796065
2.66e-12
0.033908989
0.05280211
2.37e-09
2.42e-05
0.002149404
0.130159713
9.22e-58
1.02e-75
0.102329462
0.001845168
0.011729643
1.21e-14
0.38777849
0.002017599
0.00018324
0.022987887
9.86e-42
0.404285152
6.68e-16

6.77e-19
0.0032834
1.58e-200
0.122942821
0.00507859
5.96e-55
7.41e-06
7.12e-45
7.61e-08
1.15e-83
0.072952847
5.59e-44
1.24e-59
5.47e-43
0.196517824
9.32e-20
6.75e-47
1.49e-06
5.7e-06
0.000433522
1.16e-10
0.187710004
0.010640157
0.034950459
0.014237301
0.273371749
1.03e-49
0.000130876
2.69e-47
0.332100048
0.017724964
3.06e-32
0.000673154
6.15e-10
3.14e-42
0.215982065
5.37e-43
1.35e-40
0.33907518
0.207471163
1.15e-06
2.48e-06
0.231120785
1.37e-35

1.25e-19
0.127229947
0.250274549
0.039477363
0.001779311
2.29e-40
3.6e-10
6.39e-17
0.000306156
0.135059845
0.000921652
0.006469081
2.54e-17
3.86e-17
1.55e-52
0.3932468
3.33e-19
0.000447694
5.51e-07
1.91e-09
5.39e-07
0.397990298
0.390604007
4.59e-05
0.084950779
2.71e-54
8.44e-07
4.69e-16
6.49e-16
5.48e-13
0.131296858
0.018630434
0.013754735
4.23e-10
1.93e-51
2.69e-30
3.5e-30
1.17e-42
0.413229215
6.3e-15
3.16e-15
0.00935925
3.84e-10
0.004418521

0.336614772
0.012953619
3.39e-23
1.52e-15
2,00E-22
8.87e-12
1.93e-35
0.241345847
5.3e-35
4.65e-09
5.32e-18
6.13e-10
9.96e-19
0.309332775
0.000141993
3.64e-18
3.52e-148
1.38e-11
1.08e-06
5.07e-13
0.048689707
3.02e-12
0.086659836
1.2e-14
1.42e-18
0.107084706
2.28e-16
8.69e-21
0.073261711
0.134865922
0.002881084
5.13e-14
0.003147225
2.32e-05
1.85e-119
1.76e-101
6.04e-06
0.209450671
0.048625673
6.43e-11
0.060132849
5.84e-08
0.003279561
0.405067673

2.69e-10
2.08e-09
5.93e-14
1.33e-09
0.300019111
0.404285152
0.145976792
1.56e-19
0.180030496
0.248124119
0.001017242
0.289128114
0.200155494
0.108090758
1.92e-69
0.110382967
6.04e-29
3.32e-06
0.273692269
3.27e-06
4.33e-100
7.05e-06
7.85e-52
7.13e-09
1.25e-05
0.033488559
0.106898452
5.93e-05
3.26e-191
1.02e-28
0.000219048
1.2e-10
2.16e-83
3.54e-82
2.78e-15
6.46e-08
0.03838129
0.216584093
1.91e-18
5.26e-30
0.349077948
0.099909079
0.000935072
0.126343848

2.91e-25
3.24e-20
0.001629631
0.018709218
2.89e-75
6.15e-25
2.31e-07
1.14e-19
8.97e-12
3.8e-19
0.002922339
1.61e-185
1.69e-34
0.135443457
0.386987821
0.058993495
1.85e-33
5.09e-08
1.12e-20
0.23265621
3.08e-25
0.005560205
7.19e-13
3.76e-66
1.22e-08
0.069401327
3.42e-18
2.49e-17
0.016034149
5.74e-12
3.1e-05
0.155099243
0.019988785
0.304825779
0.000566735
2.38e-69
4.9e-06
9.66e-34
2.22e-84
6.34e-05
0.079037768
3.52e-34
4.63e-71
3.06e-22

5.43e-12
0.18953949
0.001763135
8.18e-05
5.87e-11
0.066190938
0.143861512
0.017542203
1.4e-05
0.045250534
0.000170771
0.229866531
0.001874805
0.007687197
0.234975292
5.04e-33
0.192892213
2.7e-07
0.330060775
1.46e-05
3.06e-28
9.26e-05
0.011293932
0.068369793
2.55e-40
0.018539395
2.37e-05
1.93e-41
3.63e-42
1.41e-24
3.96e-05
0.00017898
1.2e-07
0.003206521
0.029496781
2.39e-05
0.376458429
8,00E-05
1.39e-13
4.17e-07
1.51e-05
0.011234715
0.214220062
2.34e-191

3.13e-11
5.81e-07
0.352477948
1.12e-153
0.107594571
1.57e-06
0.000495625
8.31e-06
0.008745023
3.39e-10
2.18e-11
2.18e-05
3.73e-11
0.008172606
0.330056933
6.74e-05
3.11e-15
6.99e-13
6.99e-13
3.57e-06
3.03e-08
0.011174683
1.22e-07
1.34e-10
0.081914746
0.115241209
0.059000332
9.09e-07
0.012942893
2.24e-10
0.000279633
1.28e-09
0.10289945
0.098966439
7.45e-39
4.88e-05
0.07569903
0.00011158
8.08e-23
1.6e-13
0.000304501
0.07369502
0.014323978
1.01e-36

1.76e-88
0.000336656
0.008851318
9.25e-97
0.00040761
5.04e-06
1.88e-05
0.051548849
4.34e-08
0.033749288
0.251828568
3.57e-07
0.395201953
3.09e-05
4.97e-21
5.78e-11
0.040197719
7.5e-08
6.69e-05
9.35e-30
8.45e-72
1.15e-07
0.121071201
4.86e-16
2.76e-14
9.52e-05
0.003040351
0.003711177
6.28e-26
0.114850242
3.91e-05
0.008352797
2.69e-09
8.38e-28
0.01198807
0.000102333
0.0031934
0.003183915
7.88e-05
0.2403285
0.001468776
0.142645943
5.78e-05
0.08857271

0.001462558
1.2e-12
0.001157179
0.000317705
5.78e-12
2.94e-12
5.67e-71
3.57e-07
0.013616748
7.77e-48
1.16e-11
6.99e-22
0.174958922
0.337477452
1.38e-12
0.000414494
5.64e-16
0.203076424
0.008307673
0.038295996
0.102790083
0.287245732
0.023709993
0.166235963
0.044177174
0.263088448
1.09e-120
9.85e-110
0.004350658
8.08e-08
6.06e-20
0.131081921
1.39e-57
0.049033838
1.87e-08
3.6e-225
0.094202534
6.46e-10
2.42e-08
0.000202154
0.178793581
3.56e-06
0.344343521
0.307170743

0.007488672
0.299175304
0.020329784
0.145604154
1.47e-20
1.15e-55
3.41e-17
0.000259886
0.164291173
5.53e-13
0.137390455
4.73e-40
0.002411145
1.16e-05
0.006417554
1.96e-21
2.37e-09
2.39e-26
0.32652261
5.18e-27
0.003309717
7.85e-19
0.001003854
0.013256444
0.213104354
4.61e-09
3.15e-20
0.040824432
3.97e-18
7.14e-23
2.11e-11
5.86e-28
1.31e-51
1.98e-08
1.31e-30
3.27e-05
0.003967685
0.013835911
0.017481196
0.001962274
0.356487984
1.49e-104
0.127527182
4.51e-06

3.73e-93
0.025525074
0.115418307
0.169322034
0.087038936
4.25e-20
0.106820736
0.000555163
3.02e-149
2.18e-114
0.017797142
1.52e-09
1.27e-07
1.1e-14
5.86e-17
3.76e-05
0.035812653
0.111223469
0.212513575
0.003895006
0.074152892
7.24e-121
0.240569186
2.49e-100
3.36e-05
1.83e-48
1.66e-106
0.026212098
0.095766771
0.154736463
1.65e-05
0.00829367
2.07e-33
6.18e-243
0.374483567
0.017775363
0.003012612
8.1e-16
0.002899386
1.57e-74
6.14e-10
3.17e-06
3.83e-62
0.203359254

2.81e-10
0.007743098
0.011841194
1.47e-13
0.099627742
3.83e-08
4,00E-14
5.55e-05
0.371349751
0.000110185
1.47e-05
0.098087153
0.000352834
0.211378921
0.211378921
8.18e-15
2.27e-05
0.011785709
0.169569324
0.285367488
0.291598438
0.012683249
0.145516176
0.004205229
3.08e-24
2.58e-05
3.62e-35
0.396090081
0.004683877
9.05e-42
1.07e-14
0.012812084
0.34621616
0.000146596
1.37e-09
0.093924337
3.44e-05
1.71e-30
0.000164226
0.287480714
1.04e-99
0.187621808
3.4e-25
0.000118539

0.368922042
1.09e-09
0.099358218
8.8e-19
3.72e-19
0.005513143
9.18e-53
9.11e-51
0.053694674
0.002940716
0.000529866
0.068833094
6.32e-08
0.003485218
3.4e-07
0.016200259
0.04920198
2.08e-34
0.00025115
5.98e-21
2.8e-12
1.26e-06
0.068916333
0.267761608
4.39e-08
0.221895089
0.024683855
3.74e-06
0.000152954
0.061543657
2.88e-15
6.36e-12
0.390344244
0.003164249
6.88e-52
2.56e-71
0.001253319
1.98e-14
0.268193285
0.17273451
2.02e-39
0.039012826
1.01e-17
0.172049951

1.29e-12
8.89e-07
2.39e-05
0.138526824
0.000179507
1.31e-44
0.000439285
0.018328428
1.15e-12
0.415922786
0.000608307
3.96e-06
2.78e-05
4.36e-11
4.32e-140
2.55e-70
0.334783541
0.165546283
3.44e-32
3.39e-10
0.130867259
1,00E-15
7.41e-05
2.31e-14
3.72e-05
2.76e-15
5.67e-36
4.22e-31
3.58e-05
6.01e-06
1.58e-06
0.126971313
0.00012924
0.37119383
2.74e-06
1.2e-85
4.85e-23
2.55e-10
0.000489559
2.56e-17
0.043912515
2.92e-22
1.4e-21
0.119626632

0.000664299
0.000111808
0.000111808
0.174816117
8.56e-25
1.36e-06
1.41e-10
0.181396669
0.000794628
0.060141285
5.74e-09
1.16e-11
0.000249986
1.32e-23
0.036091177
2.65e-07
0.393682443
7.9e-05
0.108948904
1.09e-05
0.353718221
0.077498266
1.09e-09
3.36e-69
5.83e-131
3.71e-38
0.002708151
3.51e-07
0.052164675
4.62e-09
0.246538931
0.134886439
4.13e-39
1.54e-05
2.58e-06
1.18e-08
1.58e-33
0.022934153
4.7e-05
1.97e-19
6.43e-06
0.401982791
0.116733232
0.32751826

0.407322993
0.154353971
0.007164247
4.1e-05
9.78e-06
0.068578495
5.12e-14
5.09e-07
0.002553427
0.075193278
0.272648394
5.41e-11
1.91e-17
0.155099243
0.057524013
1.37e-44
0.375292079
0.016632323
0.287626513
1.98e-09
2.5e-49
6.28e-12
7.82e-10
0.000358591
8.2e-09
0.0009846
1.59e-22
1.38e-41
0.102368813
0.334526839
4.33e-20
7.49e-10
6.79e-24
1.07e-09
5.34e-62
1.94e-09
0.000399239
3.02e-05
0.038927681
0.013798112
6.46e-10
0.30847039
0.31696589
5.85e-21

1.11e-16
1.78e-27
0.008686993
0.003396496
1.08e-39
9.64e-07
8.16e-67
4.75e-33
3.38e-05
0.004798806
0.247384313
0.101925939
3.69e-07
0.293248381
0.007001885
4.06e-15
4.66e-12
5.69e-15
0.160843317
5.52e-28
5.52e-28
0.000116008
0.392318596
2.34e-19
0.043265569
0.241645572
4.22e-23
0.267070853
5.51e-19
0.003016557
1.38e-17
0.406163416
8.79e-27
0.005103532
0.037389565
0.105862089
2.33e-67
0
0.164598401
2.95e-11
1.48e-16
3.69e-14
1.95e-16
0.127651301

9.37e-10
0.340494246
0.051824436
0.067593171
9.43e-09
3.01e-216
7.62e-84
9.89e-29
0.042036007
0.245665043
0.363986809
1.82e-14
1.82e-14
6.61e-36
9.15e-07
5.27e-06
4.77e-36
0.098030926
1.09e-11
0.130911956
0.008682928
0.331132312
9.67e-49
0.000102826
0.066887665
8.42e-08
9.08e-14
0.257044849
0.158036998
4.69e-09
1.37e-07
1.05e-20
1.73e-18
0.003217707
2.95e-10
1.21e-11
9.83e-106
4.11e-100
0.346325181
2.31e-42
2.9e-80
4.32e-08
3.81e-09
6.26e-57

3.76e-30
3.67e-154
2.74e-12
5.54e-29
0.225150107
0.000273604
0.379248303
7.6e-13
6.81e-43
8.98e-25
3.41e-25
0.010363421
0.363956377
3.27e-11
0.336258053
6.04e-07
0.312132707
0.15425531
1.1e-09
3.6e-06
0.003731538
7.12e-24
4.56e-22
0.005735367
0.001361339
7.04e-09
3.1e-19
0.132092653
0.373639695
0.093130686
3.95e-05
0.019873656
0.086724529
0.002985583
2.74e-34
0.10726923
7.23e-35
0.001181293
1.26e-101
0.177942
1.4e-194
6.73e-39
0.047463295
1.42e-07

0.011103287
9.51e-33
2.29e-10
2.71e-49
1.76e-05
8.35e-42
0.0614945
2.92e-09
4.1e-08
1.39e-10
5.41e-09
2.62e-05
0.196419941
0.001186552
1.07e-10
1.92e-09
2.75e-05
8.21e-16
0.041535028
3.3e-41
6.33e-05
1.13e-37
0.136571826
0.024460739
0.028564971
3.09e-22
7.46e-09
0.213700071
1.32e-06
0.000334797
1.24e-81
5.46e-43
0.000621617
0.000621617
9.3e-28
0.026980318
6.22e-126
2.77e-46
0.100981708
4.94e-37
1.03e-08
0.1994486
0.003340182
0.001755392

4.09e-13
0.34782867
0.00167047
2.37e-07
0.338033302
1.86e-13
5.33e-32
1.04e-36
0.055025109
0.000875787
1.03e-10
5.18e-05
5.18e-05
2.51e-11
0.084333586
0.067786765
4.3e-95
3.33e-06
2.07e-06
0.008404585
3.71e-05
6.95e-42
1.83e-06
4.14e-08
5.21e-24
0.025061485
0.26965294
5.47e-15
0.39617832
1.94e-46
0.051457271
2.26e-63
7.28e-10
0.136305417
0.003965566
4.27e-09
7.49e-07
0.143577593
0.087852731
0.009642466
0.00696723
1.64e-29
0.000369052
4.83e-05

9.74e-05
3.14e-06
0.043611148
0.038550078
0.034659559
0.127959474
1.36e-07
0.003800132
0.00297229
0.013160685
0.045504352
0.01166139
3.23e-09
0.020138332
0.00010299
2.94e-10
0.122327332
0.411777097
8.22e-11
0.001588034
0.100786608
1.85e-46
1.84e-237
2.52e-198
0.004298743
0.006349251
0.010489677
1.76e-09
8.21e-16
4.86e-13
0.333403197
0.30448122
0.341612142
6.29e-21
0.094308844
0.018025307
0.002071087
0.076823724
0.091911172
1.65e-72
0.286835389
2.19e-08
0.015210445
0.061710195

0.187571994
0.187935091
0.36002386
0.003662562
5.69e-23
0.04678621
9.6e-22
2.71e-12
0.383513985
1.23e-23
1.62e-07
1.38e-10
3.5e-23
0.019575778
3.77e-09
0.308764166
5.46e-10
3.93e-36
1.05e-25
1.89e-14
2.19e-07
6.84e-61
0.075882939
0.139051461
0.004111691
5.87e-24
1.56e-08
9.76e-11
0.222711365
8.65e-35
4.69e-07
1.1e-05
0.292785599
9.07e-06
1.09e-12
1.43e-08
1.45e-18
6.62e-05
0.403436436
6.99e-52
0.00116268
8.27e-19
4.65e-05
8.88e-07

3.11e-12
1.27e-08
0.252755572
0.159081374
9.34e-28
4.14e-28
0.368691066
9.07e-17
1.15e-79
3.2e-16
0.275490436
0.001498304
0.033661407
4.58e-49
0.367878078
0.001053241
0.00026098
3.13e-45
5.24e-42
3.92e-66
1.46e-07
1.83e-12
0.000206853
1.83e-12
0.004538836
0.000107958
0.003102538
0.045038135
3.56e-06
0.354223593
2.27e-08
0.06949583
0.259132356
2.62e-06
0.142690645
1.19e-24
0.404922371
0.004715036
1.65e-05
3.3e-29
1.19e-10
6.4e-06
0.298945054
6.39e-05

0.001607488
3.69e-15
4.16e-10
0.002069027
3.21e-41
7.41e-43
1.16e-10
0.00280327
9.5e-08
3.25e-251
0.04406043
0.071054566
0.000185918
0.388592644
3.98e-09
0.379542253
0.007069258
0.186729456
0.017561956
1.97e-05
0.030454716
7.27e-08
1.01e-05
0.000100742
0.000966221
1.95e-08
5.18e-33
1.36e-150
3.18e-31
1.89e-142
1.64e-92
0.088713149
0.009710633
1.64e-06
1.64e-06
0.063932589
0.007509546
1.38e-55
0.000648043
0.061089397
4.73e-14
0.007774161
0.23576758
0.040906213

0.105734319
0.321050689
5.09e-10
0.177099217
2.34e-05
0.288221222
0.03283407
3.11e-14
0.000442633
0.002794731
0.359737683
8.05e-18
8.74e-52
2.77e-26
4.44e-26
9.19e-16
0.210013926
1.47e-08
1.13e-06
5.16e-134
1.75e-07
4.77e-09
0.012940885
0.317197689
0.001309434
1.23e-06
0.356291048
4.3e-07
0.025658176
1.12e-22
0.138608265
4.76e-150
3.15e-09
2.6e-25
0.002877322
2.38e-07
0.01078557
5.22e-19
3.64e-10
1.83e-08
5.78e-05
1.53e-48
0.386132772
0.218182662

0.385120426
4.67e-12
1.76e-08
0.132430145
7.43e-35
6.08e-20
0.000329785
0.002231762
7.26e-29
0.409647385
4.84e-15
0.005463555
7.8e-07
7.74e-14
7.29e-07
2.78e-14
0.203345864
0.315707712
0.020288631
1.41e-06
4.99e-23
0.209580042
1.34e-09
0.185083007
0.282249806
0.004022596
0.008564728
0.002637827
0.059476299
0.004539497
9.12e-14
0.273600198
1.62e-08
2.05e-12
0.00636941
1.41e-05
7.95e-17
0.206977863
1.48e-43
0.046931872
1.06e-07
0.000124351
0.002882093
0.00053919

0.040655969
0.285185685
0.327965209
0.000137494
6.05e-08
0.001372737
0.000950267
1.74e-05
0.211052127
5.65e-25
2.42e-24
1.19e-33
0.004863541
1.64e-38
0.142546567
1.3e-09
8.4e-09
1.02e-16
9.07e-53
6.64e-08
0.0874947
1.95e-05
0.000259662
1.9e-36
4.5e-46
3.42e-35
0.293396984
2.17e-17
2.91e-05
0.026728612
0.007774052
0.142208111
1.35e-07
5.64e-23
0.000109529
0.29917135
0.254297013
0.361694881
2.78e-16
4.5e-11
2.78e-16
0.003265442
4.55e-46
0.232982516

0.025770476
2.23e-13
0.079542204
3.6e-07
8.25e-16
1.79e-13
1.3e-27
4.72e-14
4.17e-43
3.8e-06
0.117832
0.163340861
0.354690861
2.02e-38
0.000317772
1.11e-05
0.233382456
0.11810783
5.68e-17
7.56e-05
0.00029098
0.035795877
7.66e-14
0.043318595
0.011533355
8.52e-05
0.064740341
6.76e-06
2.05e-35
0.315807471
4.46e-10
0.015365687
7.18e-07
0.19606051
0.378633624
0.362661823
0.003302766
1.75e-31
9.62e-70
6.54e-22
4.08e-08
7.36e-86
0.014348167
0.064569796

0.018949014
0.032848151
2.44e-39
0.31958809
7.66e-06
2.17e-16
2.75e-08
0.045758225
7.69e-10
0.061012712
3.5e-247
3.03e-15
0.010580512
0.175358192
6.87e-07
1.75e-120
1.41e-198
0.009882953
1.12e-14
0.149925736
1.15e-88
1.36e-36
7.91e-10
0.0534791
5.18e-15
0.042325349
3.56e-36
2.76e-12
0.264711836
2.03e-05
1.21e-26
0.053179141
1.06e-05
5.5e-18
5.98e-15
2.55e-26
1.01e-23
1.97e-56
2.46e-13
0.092316433
0.040847103
0.065460183
5.47e-16
5.55e-24

0.035368381
0.044186974
0.000200072
0.000157471
5.33e-10
2.67e-74
6.57e-17
1.28e-103
2.4e-13
2.26e-12
6.08e-116
1.46e-160
2.83e-09
7.79e-14
1.11e-23
2.21e-85
3.24e-64
1.02e-20
5.55e-181
1.91e-107
1.84e-14
0.243869132
1.35e-10
0.004826119
0.012171843
0.005167738
1.03e-28
1.96e-05
5.13e-47
6.98e-08
5.28e-11
1.19e-93
4.05e-106
2.56e-21
1.63e-19
0.378563411
5.01e-107
0.000175817
8.68e-10
4.04e-08
1.23e-06
1.23e-06
0.192034766
1.03e-08

1.03e-94
0.015606622
0.391373995
5.66e-33
2.2e-75
2.78e-07
1.05e-07
1.02e-14
2.66e-05
0.000210867
1.19e-59
0.061543657
1.75e-07
0.000128201
8.73e-05
4.33e-05
4.35e-22
0.037461414
0.261489649
6.24e-09
0.037065874
1.02e-114
0.286101763
4.42e-23
0.048507555
3.49e-23
0.018160342
0.001190439
1.3e-11
0.088148624
0.020829185
0.000440395
4.28e-08
0.018287679
2.33e-06
0.174313696
1.44e-06
0.122478343
2.33e-06
0.161648698
2.97e-17
0.047120475
6.64e-09
0.0003375

3.92e-06
0.323210548
3.72e-08
4.31e-05
0.03276654
0.044813028
1.59e-45
4.74e-69
0.067183888
0.004226018
0.127815268
0.000163209
0.043759277
9.72e-49
0.056735498
5.81e-28
5.07e-13
0.091579502
3.59e-89
0.35610332
0.172590661
7.85e-06
1.05e-19
7.45e-28
6.25e-13
0.008279592
3.72e-28
0.005194453
1.45e-53
8.06e-27
6.76e-05
2.26e-117
4.1e-27
0.308131345
0.146194097
0.253072526
3.62e-17
0.13241834
3.74e-05
2.36e-26
0.36002386
2.36e-26
1.03e-09
0.223946462

3.97e-10
0.000114915
8.95e-11
8.73e-26
0.006695987
2.05e-18
0.381314414
4.02e-37
1.92e-40
0.000867059
1.68e-06
0.047444752
0.001817602
0.363149974
8.57e-12
4.82e-29
0.153277931
0.088184777
0.088124473
6.63e-07
7.53e-06
1.38e-07
4.42e-17
4.65e-09
0.083941624
0.002182427
1.66e-14
0.105810151
0.170530271
0.226569569
0.013027559
0.017753808
0.401983068
2.33e-13
0.000132919
9.9e-05
0.357251557
0.006846114
0.39876577
1.4e-18
7.16e-12
0.182097934
0.000473634
0.192840894

0.000254799
2.33e-13
0.18429867
0.027254727
0.025729487
4.47e-16
7.31e-30
2.74e-22
3.4e-20
1.33e-73
3.39e-77
2.74e-13
9.16e-16
6.8e-08
1.51e-05
0.000533909
0.045958771
0.277847829
0.036814728
4.44e-06
4.73e-08
0.413358235
6.19e-110
0.320225046
4.46e-16
3.26e-21
8.88e-39
0.012658883
5.74e-44
5.02e-11
0.00688395
0.011726122
1.87e-17
0.407075905
1.09e-17
0.014541549
9.54e-12
9.78e-10
9.28e-24
1.99e-05
6.21e-35
4.97e-27
5.48e-10
3.82e-17

6.42e-25
0.022240647
1.99e-58
3.69e-37
0.041293159
4.33e-08
2.08e-31
1,00E-40
0.000305681
2.65e-06
1.97e-33
1.97e-33
6.36e-16
5,00E-17
0.004997426
0.002789395
0.18442854
0.001862226
1.22e-17
2.07e-08
0.114462782
0.020140099
1.87e-08
1.45e-12
0.301020163
1.16e-15
4.35e-09
0.026517969
4.61e-23
0.011105714
3.63e-08
0.001664887
0.047500096
0.000231347
1.28e-05
0.0002736
2.26e-08
0.286523428
2.71e-07
6.74e-07
0.006834192
1.4e-47
1.52e-10
2.3e-05

1.1e-05
1.45e-06
1.61e-37
9.03e-17
3.99e-11
4.72e-29
4.3e-06
0.041487289
4.61e-18
0.120983874
1.87e-11
2.52e-11
0.37942116
0.017099587
0.369307841
0.000120166
6.81e-20
8.64e-25
1,00E-144
0.23428934
2.55e-10
0.028972696
0.000896634
0.009396519
0.399634439
2.67e-22
0.202367004
0.000920626
0.057179055
0.16807642
0.026339342
0.3419806
7.05e-05
1.95e-16
0.000441539
7.78e-21
0.354796346
6.59e-37
0.158392048
6.59e-37
6.17e-209
4.48e-57
2.05e-141
0.024308053

4.24e-26
8.28e-19
0.00824791
0.344994691
0.042188702
7.06e-11
4.01e-37
1.86e-70
1.37e-52
4.27e-09
0.012964194
0.012964194
9.3e-21
1.28e-05
4.64e-116
0.002577688
1.22e-20
1.22e-20
0.002339851
7.97e-05
3.58e-40
0.20805736
2.59e-14
1.87e-17
4.73e-108
5.94e-08
1.31e-107
0.234758128
6.86e-10
3.42e-07
0.299340565
0.25893168
0.257855941
9.7e-06
0.002065088
0.302248072
2.92e-09
1.25e-05
2.39e-07
0.002251656
0.095760722
1.71e-26
1.27e-32
7.39e-16

4,00E-22
0.003471408
0.110969426
4.71e-15
0.369671779
1.34e-14
9.93e-06
0.017504073
0.294141635
0.329803029
1.11e-98
0.000138552
1.25e-104
0.159439717
2.76e-34
0.015202862
1.48e-18
0.107903938
0.280391781
3.83e-21
0.371796258
1.13e-61
8.18e-10
0.359141526
4.37e-105
2.84e-54
3.87e-48
1.85e-16
0.024926041
0.001171422
9.88e-18
1,00E-09
0.004029421
0.004029421
2.92e-08
0.361563792
0.002573866
0.07771283
1.91e-05
0.273815855
3.09e-12
4.36e-14
1.02e-19
7.74e-94

0.103470101
1.82e-09
4.6e-56
0.018325409
1.21e-142
0.00255309
0.285722139
8.45e-08
0.08008668
5.1e-92
7.38e-23
6.58e-05
4.83e-217
0.000281914
2.25e-07
1.93e-05
0.025816676
2.2e-26
0.002712357
8.3e-18
1.59e-06
0.176596686
2.45e-06
9.12e-36
9.04e-109
9.69e-16
0.258121252
0.013936283
4.75e-30
2.83e-18
2.17e-08
1.15e-35
0.373118242
0.196718742
3.64e-27
0.300713669
0.023458286
0.020973276
0.000239874
5.76e-05
4.92e-08
4.06e-07
0.07592189
9.5e-06

0.000734023
2.17e-11
4.04e-07
0.334299667
0.005280571
0.002340633
7.87e-17
2.02e-10
0.008902191
1.38e-10
2.07e-16
0.009444304
0.000204203
6.03e-10
0.164509595
1.84e-08
6.97e-11
8.28e-05
1.01e-07
1.05e-10
1.31e-28
0.011304269
8.68e-09
3.78e-07
0.322474203
0.252942091
5.33e-11
1.36e-07
4.45e-09
8.66e-06
0.017009324
8.51e-05
0.298809655
4.31e-06
0.057740731
0.165575839
0.37511901
0.299834532
0.001132702
6.27e-11
3.35e-40
0.125308795
3.04e-13
3.16e-09

0.01048678
0.065648881
3.15e-19
3.58e-08
3.48e-22
9.8e-05
0.015209277
2.14e-10
2.92e-06
7.61e-05
3.65e-05
2.22e-74
2.72e-87
0.001586928
0.000206947
0.014133435
2.07e-27
4.36e-22
0.122740357
0.022913117
0.012262022
0.054238741
7.07e-16
1.53e-05
1.47e-08
0.019408482
0.000536646
3.5e-83
0.019213235
0.22553745
0.363939981
0.370177105
0.168488405
0.001080316
0.001485753
0.05984541
0.003404404
3.49e-08
0.303674587
1.18e-51
1.33e-07
0.10034568
3.81e-74
0.048363296

0.000141853
1.03e-06
0.002635817
0.001045446
4.85e-39
1.27e-109
4.49e-143
0.043396453
1.41e-15
5.7e-84
3.07e-74
0.00015975
1.85e-06
0.001495245
0.000169892
1.54e-19
3.64e-06
0.002464858
2.22e-74
0.001048422
0.021035339
0.226382356
0.00837688
0.077554395
0.003917058
0.312715274
0.007021793
0.029284708
3.23e-89
0.214478877
0.00299709
2.28e-07
0.020540905
0.005280571
1.05e-38
6.79e-17
0.058360449
0.155894698
4.41e-15
1.2e-45
1.99e-13
1.96e-31
3.9e-11
1,00E-16

0.099528577
4.96e-05
1.55e-17
2.44e-77
0.075743112
2.44e-77
1.11e-15
3.1e-06
0.086321275
0.029269035
5.81e-08
9.93e-16
0
1.11e-96
5.5e-23
3.7e-08
3.62e-72
2.55e-13
0.319393661
0.293036428
0.002979908
5.31e-41
1.41e-08
1.19e-05
1.49e-15
0.028527034
2.59e-21
0.144664309
2.22e-05
4.47e-29
7.59e-06
0.094876106
5.1e-07
1.09e-156
0.004001819
5.89e-157
0.328170443
1.12e-38
2.43e-05
0.000159876
0.098500397
0.017724964
0.039724899
0.286835389

4.43e-41
2.85e-10
2.85e-10
2.45e-15
0.385794688
0.246566782
0.020810517
5.52e-12
4.22e-78
2.5e-06
0.030535712
7.54e-08
0.067974008
0.264713116
0.103541166
0.019656198
1.07e-11
0.002956562
4.93e-06
0.002716267
4.48e-05
0.236368498
0.285309631
8.4e-06
0.026113161
9.47e-109
0.159844839
7.35e-24
5.36e-152
5.84e-159
3.46e-05
0.000774802
3.35e-50
5.94e-57
2.29e-05
0.000352553
0.105918223
4.38e-05
0.410759101
3.56e-16
0.090705834
0.000591823
0.023877325
8.6e-173

0.369219217
0.000188407
1.75e-05
1.05e-57
1.54e-06
1.87e-19
1.86e-23
8.7e-40
0.02082491
1.77e-06
2.34e-50
0.044899046
9.38e-07
0.015979342
2.01e-13
1.2e-183
0.217336737
2.22e-06
0.00028944
0.34002824
0.049712336
3.43e-07
0.074766224
1.83e-31
1.63e-162
2.58e-35
4.26e-12
0.005388499
1.86e-05
8.71e-05
0.045532778
3.17e-08
0.176816651
3.96e-05
3.96e-21
6.38e-06
0.010463882
9.95e-27
0.00045294
1.56e-22
0.343032948
0.306004558
0.346535175
6.48e-38

0.00297322
2.85e-05
0.01447406
0.010154034
8.9e-34
0.107243858
0.00162291
0.018350752
0.359498486
1.59e-23
9.71e-20
0.003016557
2.61e-38
0.373759021
0.364690161
8.49e-73
7.09e-08
7.31e-05
0.209507788
0.180607035
1.03e-06
0.073493936
5.74e-05
0.41132333
7.69e-13
0.277474316
3.55e-10
0.010964143
3.2e-05
5.26e-07
4.28e-15
0.006836565
1.82e-27
0.401313249
0.000164106
1.25e-09
1.86e-64
6.53e-17
3.79e-09
0.000161477
0.000102419
1.43e-05
1.71e-42
4.66e-07

0.000179221
0.000209767
0.000109409
3.17e-10
8.02e-18
0.089917896
2.33e-143
2.14e-142
1.31e-06
0.313158141
0.157522061
0.026359743
1.02e-70
0.090079172
1.06e-105
0.227181924
0.220122727
0.276879235
1.06e-05
0.000511333
3.47e-18
5.4e-07
0.027968152
0.184342528
3.06e-06
8.1e-62
0.160794151
0.013826688
0.014913429
0.03238789
4.47e-16
0.001854915
0.000323528
9.47e-05
0.000395375
1.25e-07
3.72e-18
3.38e-06
0.069213579
0.053869171
1.3e-08
0.307764859
2.4e-13
8.98e-09

0.133573692
3.95e-05
1.42e-09
0.013991962
0.013991962
0.001151567
2.49e-06
5.59e-20
0.028864074
5.35e-285
0.044635594
0.004202369
2.28e-22
0.046169471
0.266555026
1.54e-06
7.59e-69
1.37e-32
0.004159349
0.001262002
0.316737051
5.11e-45
2.15e-31
0.000408994
0.219627917
0.001396364
2.76e-22
2.59e-10
0.416375866
7.93e-05
0.150247219
0.183158382
0.001671786
3.91e-100
0.049526908
5.81e-48
4.27e-27
1.27e-06
1.11e-20
0.211953127
1.56e-19
0.000253186
6.47e-06
1.54e-15

0.065379937
2.21e-21
1.71e-13
0.003025485
0.325615175
0.306547216
2.54e-179
8.46e-19
0.000290828
1.37e-33
5.53e-05
0.000108286
8.83e-06
4.84e-05
6.62e-21
5.4e-10
5.4e-10
0.006462922
0.009033343
0.102118208
0.324744278
0.013009241
0.002585503
0.168889628
8.87e-13
5.9e-50
0.000828613
0.35610332
0.066749655
5.62e-52
0.031318182
0.073423857
0.412239754
1.64e-20
0.000228829
7.23e-24
2,00E-05
1.24e-17
4.62e-11
0.291473645
4.44e-33
6.73e-16
0.392250605
0.000158269

4.96e-16
0.143078199
0.180261787
0.008076471
6.76e-16
3.62e-10
4.85e-10
3.41e-06
1.51e-13
0.042121002
2.96e-15
0.381959419
0.383064587
0.001311821
0.006272173
0.000333201
0.23819011
0.09847993
0.000145435
0.033970668
0.010619706
1.43e-10
6.9e-06
1.75e-06
8.09e-12
5.45e-06
0.001865222
0.000693569
7.31e-28
1.15e-12
0.001648917
4.9e-05
0.013168505
2.26e-07
0.258902082
1.85e-05
1.2e-06
9.25e-06
0.286209627
0.004257367
1.19e-22
1.04e-62
0.413229215
0.353016295

0.052555265
0.018844165
0.000590746
1.62e-24
0.015049813
0.30405095
0.067773723
0.230076317
0.293717823
1.22e-30
0.027515846
0.016532723
0.012174629
1.17e-07
0.00133689
3.19e-32
1.14e-24
2.2e-17
1.87e-60
3.71e-22
0.011892929
2.07e-05
0.084925097
2,00E-06
0.00013426
0.002138032
1.46e-15
1.58e-05
0.001824062
0.198115354
2.62e-06
8.57e-20
1.95e-28
0.044939727
0.375605636
0.002207024
0.272488353
3.32e-11
8.22e-12
0.193888235
0.032082537
0.045116057
0.144099431
0.199626616

1.95e-56
9.76e-07
0.000789416
0.051358123
0.154970115
9.15e-05
0.003243223
9.69e-21
0.114799483
0.003705105
1.03e-15
0.135561623
2.1e-09
1.99e-08
0.286998243
1.32e-07
3.68e-07
0.345976647
5.04e-29
0.107072817
5.87e-22
0.000844131
0
2.3e-20
0.132047329
8.88e-07
2.16e-23
3.67e-06
8.75e-08
8.2e-08
1.94e-08
3.73e-39
2.06e-18
0.001010727
1.9e-11
0.127124315
8.54e-32
0.06267128
3.86e-15
4.4e-76
0.007126593
2.07e-10
3.94e-15
1.04e-14

0.228736134
0.004650512
0.006199551
0.009285147
5.66e-05
4.18e-17
0.044458801
0.259978479
0.13841378
0.00072702
0.000217157
0.002867378
5.36e-30
0.032947168
0.088049584
0.031950864
0.283803077
0.035696456
8.81e-20
5.92e-11
9.04e-06
0.016119535
8.71e-76
4.4e-39
5.25e-58
0.331001853
0.002050646
0.144353948
2.06e-06
3.12e-19
3.58e-09
0.000134781
0.002259046
0.122754746
0.357555329
0.001134262
6.38e-06
7.9e-05
5.84e-111
0.000144214
0.003052664
2.17e-21
1.77e-39
1.8e-18

0.001579222
1.91e-10
7.99e-23
1.09e-38
2.37e-30
0.007617025
8.6e-10
0.005833228
5.6e-06
7.74e-24
0.241402781
0.150395337
1.42e-54
0.225955953
9.19e-15
0.406322871
2.63e-06
3.35e-10
0.353942233
7.15e-40
0.324022395
6.6e-12
0.000176151
1.07e-18
1.32e-08
2.49e-24
3.44e-08
0.067430909
3.19e-22
1.05e-61
4.84e-25
7.07e-255
6.97e-05
0.259356462
0.121981599
3.87e-09
2.48e-05
5.99e-14
1.09e-14
0.172590661
0.086069876
1.38e-07
6.69e-41
0.007221135

0.067487473
1.99e-67
3.16e-07
6.71e-12
1.4e-10
3.58e-30
0.280319404
0.384642838
1.35e-08
0.149873796
3.41e-51
1.14e-30
0.00288636
5.09e-25
2.72e-14
0.127318384
5.21e-70
6.52e-28
1.58e-42
0.160697207
0.000293967
9.04e-14
1.09e-05
2.13e-08
0.003919634
0.025008649
1.13e-13
0.039826446
4.02e-51
0.142020173
0.239406151
0.007792256
0.180292537
0.344205274
0.344205274
0.001453375
0.104817736
0.298123707
0.325665779
2.67e-10
0.051867662
0.09484488
0.382747986
3.34e-07

2.3e-43
0.051375799
0.26003681
0.024521548
0.077498266
2.54e-06
3.22e-26
0.006207661
1.22e-05
0.078472411
2.12e-12
0.038900504
0.259202199
9.21e-14
9.78e-05
0.087824181
1.6e-12
0.002018001
0.094440647
8.26e-13
0.038834818
6.66e-29
0.004674532
5.78e-06
3.44e-05
0.011898063
3.06e-18
0.000517651
2.12e-15
0.269172795
2.48e-33
8.17e-29
4.98e-69
0.001829951
0.000254826
0.175631999
0.396292411
2.36e-09
0.249219704
6.62e-14
2.03e-10
0.086309158
0.017055139
9.19e-44

0.361686949
0.347449377
0.000101792
0.033590435
0.01759181
9.66e-11
2.07e-20
6.31e-23
2.26e-88
6.09e-26
0.000103128
8.1e-07
3.55e-33
0.000385114
1.36e-10
0.084326315
7.26e-05
1.12e-05
0.002252762
4.05e-08
5.31e-145
1.87e-15
2.29e-07
1.57e-132
1.16e-11
0.267166101
2.43e-13
4.35e-09
0.325665779
0.113033363
5.19e-66
9.91e-19
6.02e-100
2.49e-05
1.77e-44
0.389535664
1.12e-09
3.46e-05
1.53e-06
2.76e-09
0.000113508
3.81e-19
0.293640028
2.62e-20

0.004532853
0.061315236
7.99e-05
1.3e-06
0.221765284
0.245276507
9.04e-33
0.022351154
0.014275399
1.51e-42
1.71e-05
0.073027655
1.23e-10
0.09124844
6.79e-13
1.86e-10
0.125645718
0.000123233
0.006117938
0.229431853
0.020403751
0.267609748
2.6e-08
4.68e-73
4.1e-16
0.028241965
0.004090441
0.144989658
0.001451538
0.00141844
7.34e-62
4.14e-46
0.074886699
4.04e-07
0.097446674
0.365772431
5.28e-07
5.66e-137
1.99e-05
1.07e-24
0.397057555
1.17e-13
0.054959037
6.31e-15

1.14e-09
2.1e-06
7.49e-17
0.237950066
4.3e-10
0.033652588
0.016492014
0.000987619
0.04057943
3.81e-45
0.222109552
0.002198295
2.55e-15
3.57e-12
0.001860394
0.175358192
0.012149559
0.015230925
0.12532879
0.036011518
1.57e-19
0.016758512
0.000935144
2.04e-75
1.08e-103
0.209477416
0.411394311
5.08e-89
4.12e-14
0.000468898
2.34e-91
2.9e-05
1.54e-18
0.000209337
0.001340821
0.058717969
0.288866675
7.24e-05
0.020358504
1.27e-22
3.2e-10
7.13e-08
0.244203218
0.000480519

2.31e-40
1.02e-11
0.007418052
8.35e-100
0.00391481
0.082044591
3.7e-05
0.172248737
4.23e-14
0.164047612
0.017938469
0.146285928
4.63e-109
6.73e-30
0.001770019
0.029968779
0.10657164
5.81e-89
0.401458172
6.13e-07
2.75e-06
0.141135491
6.93e-23
5.91e-32
0.000174449
0.344834465
0.19562442
0.071441257
1.2e-08
0.175184287
9.14e-07
0.029224389
8.27e-11
6.11e-10
0.028787802
1.63e-32
0.022514181
1.27e-59
0.36798265
1.59e-06
0.377792497
0.000113137
0.001810413
0.353750099

1.35e-09
0.024725729
0.10052756
0.002103771
8.1e-10
4.06e-12
3.8e-19
0.364496454
0.007411159
2.56e-13
0.00767472
0.004840026
7.12e-50
5.59e-05
1.54e-23
0.156730482
2.9e-12
0.210888913
5.41e-32
0.264069718
2.29e-07
0.036279074
0.116140586
1.2e-16
3.57e-18
9.14e-26
0.006000832
0.006276805
0.293540098
1.84e-26
5.67e-42
0.407337393
1.91e-17
6.99e-11
0.00536478
0.010929944
0.208597657
1.17e-05
0.001638796
4.13e-06
1.45e-09
0.011140088
0.204211178
6.66e-13

2.47e-18
1.26e-08
1.19e-42
0.359416718
4.34e-10
4.98e-23
0.294612318
0.406308659
1.76e-09
0.293751418
0.104022141
0.41250266
0.013165902
8.2e-10
0.163536063
0.000364867
0.408130896
2.95e-09
8.18e-113
6.31e-85
9.65e-76
9.51e-132
4.97e-05
0.164678223
6.04e-205
3.73e-55
6.82e-96
0.100241544
9.04e-10
4.21e-23
0.360557402
0.02665616
0.214024454
3.01e-85
1.79e-21
0.017470353
2.41e-07
3.64e-51
1.36e-13
0.224031127
0.327411339
8.63e-17
6.69e-23
0.199353805

0.023860492
0.178102913
1.02e-149
0.014473843
0.000632667
0.064883932
0.166416195
0.004006772
0.002919056
2.18e-37
2.92e-10
0.0107579
0.361890044
0.006462862
0.000268328
0.019169909
2.69e-06
0.000738288
0.041654891
2.67e-53
7.21e-06
2.35e-12
3.11e-06
1.68e-16
4.05e-05
0.021014461
0.062874814
4.39e-181
4.19e-16
3.47e-17
1.1e-16
2.35e-45
0.221765284
7.23e-07
4.89e-13
2.14e-57
2.96e-09
5.38e-05
0.055033872
9.76e-07
0.122800423
0.083573456
0.389882406
6.78e-15

0.324210522
0.002953293
3.55e-76
3.34e-77
0.000348207
1.24e-08
0.323030538
4.79e-14
5.94e-24
0.031399526
0.000192269
0.001002941
0.261244539
6.01e-49
2.12e-29
0.000235075
0.05461214
6.49e-19
0.298778178
6.26e-06
5.29e-05
7.02e-09
0.345840543
2.5e-07
0.202854485
0.370951879
0.073173885
0.02491207
1.58e-65
1.67e-12
1.38e-09
0.000112707
0.000787927
2.14e-09
3.32e-52
9.88e-55
0.000206158
2.44e-47
0.093743502
8.88e-13
0.000172862
0.099544017
5.28e-06
3.32e-43

3.2e-22
1.76e-05
8.48e-05
6.13e-15
7.81e-21
1.51e-253
5.44e-35
0.012526046
8.12e-05
0.278793844
0.294509443
6.49e-14
7.93e-47
7.93e-47
0.038902818
0.136185053
0.02219939
3.15e-05
4.69e-06
0.181368289
4.33e-39
0.087679974
0.00820224
0.060318598
5.38e-09
4.99e-52
0.391924033
0.000472523
0.209586829
8.92e-07
0.036248985
6.38e-06
1.45e-16
0.061322929
0.213674833
0.176925569
0.152904001
2.86e-08
0.323554349
1.7e-15
2.4e-07
3.69e-98
3.41e-172
3.63e-103

0.151902115
2.41e-21
7.14e-13
1.54e-86
3.29e-18
1.73e-64
1.08e-58
1.14e-122
0.001210494
0.000201685
8.41e-12
4.29e-24
0.343944716
0.042968976
0.014308838
0.128073988
0.000740985
2.28e-05
5.24e-10
0.038966824
0.018740784
2.32e-09
0.189980468
5.93e-05
5.05e-23
0.268396399
2.45e-05
5.03e-14
0.182287434
0.259228737
3.78e-15
0.337610367
5.77e-05
0.407322993
1.11e-38
2.18e-05
1.77e-12
1.04e-147
1.43e-131
0.127571179
0.189902069
1.6e-18
0.094245821
2.08e-07

0.014201488
0.016155416
0.025761223
6.07e-08
0.038142853
0.056480646
0.065934365
6.98e-65
0.000300036
8.33e-28
1.71e-05
1.68e-07
3.04e-06
0.175867375
2.23e-68
0.233814356
3.58e-16
6.47e-15
1.17e-169
0.003927112
1.12e-68
0.042022298
0.409498718
0.000122337
0.018600824
2.15e-22
2.15e-104
9.75e-113
5.02e-10
0.340863595
1.08e-17
1.87e-19
8.06e-11
0.000294501
8.55e-06
2.59e-13
0.087293701
1.87e-29
0.000996645
0.096599244
0.052059065
7.55e-11
5.69e-23
0.091564542

0.388117362
8.62e-55
3.69e-26
7.93e-57
0.002989811
1.62e-56
0.306984484
1.62e-29
3.48e-20
0.025487923
0.028859819
0.14680736
1.44e-90
6.02e-05
1.7e-20
2.19e-26
0.000362604
3.03e-25
1.29e-25
0.000442494
1.1e-44
0.364507493
0.405313827
1.32e-124
4.82e-05
9.72e-10
8.74e-09
2.41e-20
0.104524742
0.00014245
9.71e-06
1.28e-06
2.43e-05
2.11e-82
0.3093525
5.4e-16
0.003049934
7.91e-06
1.75e-108
1.03e-25
1.29e-68
0.093123642
2.01e-05
0.353195635

4.81e-23
0.074360785
0.39711218
0.164301919
3.3e-38
6.72e-63
2.48e-95
0.072952847
0.018613927
2.45e-44
4.67e-139
0.254884016
0.048092793
0.002693998
2.54e-11
0.14347132
9.44e-14
0.117301058
1.06e-10
0.010016218
2.79e-39
1.82e-39
0.295576602
1,00E-07
1.27e-45
1.55e-229
1.72e-17
0.100446979
8.35e-34
1.8e-36
3.47e-05
0.397526883
6.58e-10
0.049973
1.86e-22
1.96e-98
0.05690831
4.78e-109
0.038481801
0.000766469
3.76e-229
1.06e-22
0.046312596
0.009543151

3.48e-07
1.13e-08
0.102297825
0.0115191
0.000240466
0.072111863
9.37e-15
0.091014427
7.3e-45
0.00253893
0.069890797
0.115787265
4.16e-88
1.52e-09
0.388678062
0.00224192
0.000986413
0.230203897
1.1e-05
5.57e-05
0.302248072
6.86e-05
1.35e-06
2.72e-14
2.57e-16
0.00545593
0.061746024
1.3e-09
4.99e-08
0.01465905
2.32e-05
0.001317754
1.41e-08
0.001618692
0.000197821
4.54e-82
7.91e-105
5.02e-06
8.45e-62
0.260141196
4.31e-06
9.46e-06
2.67e-17
0.000108994

0.002338562
7.03e-15
2.34e-17
7.98e-173
1.81e-06
5.07e-164
8.86e-34
1.26e-81
4.76e-13
2.48e-06
0.240230998
0.080863404
0.000206853
1.58e-39
2.02e-06
0.001937775
0.000887583
0.007155087
0.116585878
0.001175491
1.03e-37
7.45e-07
6.91e-18
9.05e-05
2.95e-41
0.250189852
0.105300393
0.242416781
3.02e-28
1.91e-34
0.121994462
2.12e-06
0.344892598
0.364178667
0.003849714
4.01e-06
2.91e-06
0.162500163
6.66e-07
0.218191552
0.305328818
0.401209493
5.18e-43
0.031641842

0.000171608
0.081782244
1.49e-05
0.000303393
1.15e-06
0.183874406
0.000340901
7.04e-48
2.33e-63
4.65e-13
0.001136241
0.03112358
8.79e-16
3.36e-60
0.000144214
0.388292357
6.66e-10
0.037790525
1.14e-07
0.021407609
1.28e-11
4.14e-11
2.52e-08
4.11e-11
2.73e-44
7.07e-05
0.005333994
1.6e-16
0.003560336
0.000436159
0.364671946
0.069577291
4.07e-10
7.9e-16
0.368922042
3.94e-34
1.85e-56
1.23e-39
5.51e-07
0.171960871
0.086043563
9.31e-05
4.92e-68
1.17e-87

5.77e-32
5.16e-12
0.032112075
9.58e-10
2.13e-11
5.13e-10
1.72e-44
2.26e-245
2.64e-10
9.57e-11
0.005835679
0.133137795
2.3e-35
1.03e-05
3.48e-17
8.21e-05
0.025488172
0.004666583
8.96e-11
4.87e-05
7.31e-06
0.003743172
0.000286205
3.96e-10
5.39e-07
1.98e-12
1.18e-133
1.18e-133
9.86e-87
0.144439699
0.329257875
2.21e-35
3.85e-67
0.080670587
0.011165386
0.000111511
9.08e-13
2.6e-13
1.18e-20
0.126649901
4.46e-07
0.000173688
1.51e-10
0.30997784

0.00140987
7.41e-10
7.39e-08
0.39617832
0.002867235
3.6e-06
0.073228105
0.252235051
9.1e-17
6.96e-07
2.4e-15
1.26e-17
1.29e-05
3.82e-13
1.53e-09
2.24e-52
0.024754765
0.000451564
0.009376337
0.000296046
3.08e-42
0.212993899
0.218340292
5.54e-08
0.210339377
2.52e-08
0.012674388
2.28e-12
1.16e-24
0.012196197
7.32e-10
0.23443362
1.74e-20
0.122081522
2.4e-38
2.57e-08
8.18e-59
0.003273215
0.214818383
4.26e-05
3.96e-23
1.07e-07
7.98e-05
7.64e-15

0.166441506
4.96e-10
1.49e-05
1.49e-05
0.002234756
0.000119537
0.415474825
0.000190423
6.71e-07
5.74e-06
2.1e-73
0.000425969
0.124488976
2.22e-24
0.022861346
6.57e-10
1.81e-07
3.03e-09
2.38e-39
6.72e-32
0.000482481
4.19e-19
0.206637727
8.89e-14
4.24e-06
2.54e-06
7.65e-19
4.75e-05
6.33e-06
0.001118524
2.4e-38
0.254908837
0.021616596
5.4e-216
0.070313628
2.45e-06
1.04e-85
1,00E-24
3.65e-07
7.36e-06
1.17e-31
1.17e-31
0.009588614
0.061136961

0.004453831
1.68e-06
0.000132518
0.014551903
1.14e-23
0.000816711
0.005748586
0.008230063
6.08e-10
5.46e-05
1.33e-16
0.010898104
0.268372176
0.000231557
4.47e-12
1.29e-82
2.31e-47
2.14e-81
1.8e-15
0.030062785
4.92e-05
0.001285492
9.99e-09
0.001337271
1.55e-05
1.48e-42
0.000299579
0.060210179
0.000148927
0.003381212
2.54e-08
0.252160536
1.88e-48
0.001455808
3.39e-17
0.006467579
0.071705196
0.089830822
0.239288657
0.010711295
0.000895164
3.68e-07
0.095470512
9,00E-188

4.37e-76
5.56e-23
0.000873293
1.98e-08
0.019180899
0.163971231
0.292764491
2.02e-40
0.000508836
0.204340067
2.04e-14
0.18953949
3.61e-118
0.155182354
5.4e-23
0.331703174
2.25e-06
4.04e-05
2.47e-30
1.34e-05
0.25235679
0.398744795
9.08e-11
0.360508989
4.44e-07
1.27e-17
7.06e-08
0.023937304
1.25e-53
2.25e-07
1.61e-11
0.000399064
1.79e-26
0.00581618
0.000279104
1.96e-08
0.276170193
0.000144815
2.81e-06
0.000121915
7.07e-06
0.043546019
4.51e-06
1.37e-16

7.75e-92
4.62e-15
7.88e-09
1.18e-264
3.95e-76
0.002148259
0.083103214
6.83e-23
0.001743528
0.034758541
0.048966919
8.96e-56
0.011071352
2.16e-20
9.19e-07
1.05e-22
1.7e-05
0.039094848
0.012643663
0.126563408
1.77e-16
0.187578045
0.262835144
0.016876964
1.39e-34
1.19e-35
5.63e-103
3.83e-97
0.278401541
1.12e-07
4.15e-05
9.66e-191
2.94e-37
4.23e-05
1.33e-14
7.9e-81
7.9e-81
0.027614466
0.074164451
2.51e-05
1.63e-50
0.004904338
1.31e-83
3.11e-11

1.56e-14
0.205291498
3.2e-13
0.373805845
0.021067333
0.177760766
0.10284155
1.58e-06
6.14e-09
1.51e-05
7.51e-05
0.032133719
0.195217869
0.376879776
0.175411185
0.004280453
0.066764174
5.33e-18
0.332260867
0.016997086
0.003487683
0.355425257
1.36e-28
6.94e-45
0.060221825
5.35e-08
0.178626797
0.182428102
0.000501131
0.003419579
3.5e-43
1.97e-39
5.22e-07
2.81e-10
0.001179205
0
1.45e-26
0.034260889
0.034958829
0.099277727
0.322810393
0.024815659
0.012822056
3.59e-12

2.02e-53
2.43e-46
6.48e-13
2.8e-139
4.6e-53
3.49e-06
2.06e-12
0.000191892
0.15191801
0.354761355
0.354761355
0.330672371
0.090076017
1.8e-10
4.61e-43
8.37e-09
2.24e-98
0.025381105
3.88e-30
2.85e-08
9.08e-08
0.00721006
0.033911981
0.016849048
3.23e-09
2.2e-17
0.003744673
0.376464972
5.5e-27
0.000406707
8.11e-10
0.052135131
6.66e-06
0.21677826
0.038148536
2.75e-09
0.211728069
0.001657799
0.003989614
0.197216789
0.02302801
4.76e-69
3.29e-05
2.1e-06

0.002420934
0.124432598
1.71e-05
9.81e-09
2.58e-06
2.79e-05
0.375258225
0.178381135
0.180796424
0.41250266
5.57e-19
0.137265886
1.41e-23
0.061542719
0.276170193
1.31e-15
1.9e-08
0.060017814
7.13e-23
1.24e-05
4.28e-09
0.032128407
4.76e-13
3.01e-10
0.027022845
2.13e-12
9.77e-30
1.74e-12
3.29e-06
2.48e-11
3.15e-17
0.001076451
0.05461214
0.006342527
1.19e-07
4.34e-06
0.035665673
1.71e-40
8.58e-13
0.001729335
0.256623512
1.32e-05
0.040853793
0.380650193

0.026365444
0.097229361
0.206874943
0.366198775
0.309020065
0.128073988
2.78e-21
4.2e-29
5.12e-18
0.072118527
1.02e-36
0.035674084
0.002899059
0.007617171
6.67e-16
0.174610209
0.082315065
6.86e-56
6.97e-08
0.416375866
7.31e-16
2.29e-07
9.43e-28
2.95e-28
1.28e-05
0.104105154
1.16e-15
1.42e-13
0.000250946
2.6e-32
9.35e-06
8.37e-122
0.008452741
1.07e-125
8.95e-08
0.22566711
2.6e-05
0.264630299
0.18729881
0.12273126
2.66e-05
2.15e-06
7.82e-19
1.66e-87

1.11e-08
7.21e-117
0.000967198
2.65e-16
0.158696184
0.058703703
6.14e-05
9.18e-69
0.053219943
0.005723142
3.54e-38
7.63e-12
2.07e-22
4.22e-07
0.01983868
3.16e-12
4.94e-115
1.45e-30
0.098229319
6.17e-05
0.000891532
0.113896686
8.86e-52
0.004725814
8.2e-22
1.08e-14
0.168236738
0.047435653
0.057068454
3.25e-23
4.83e-12
0.001764223
4.26e-05
0.035165256
0.166776695
5.77e-07
0.204358255
2.65e-17
0.363968781
0.020014733
1.75e-07
0.059601245
0.313324582
4.6e-17

0.001650975
3.39e-107
0.02384894
6.52e-12
7.62e-16
1.06e-09
0.000267479
0.000576007
2.08e-55
0.010279543
1.97e-33
6.86e-05
0.36637769
0.006668539
5.56e-35
0.018238648
1.09e-09
0.250611487
0.005812858
2.91e-09
0.000840475
1.57e-31
0.000290084
3.68e-34
0.360004726
5.94e-42
4.53e-24
1.89e-06
1.34e-27
9.93e-16
7.77e-06
0.000116756
4.14e-16
5.63e-05
0.388312758
2.55e-19
0.184144194
0.13019039
0.18037999
0.387657808
0.070498372
0.096282275
0.115073007
0.000938272

0.375282784
0.037236634
0.270234244
0.148107357
0.005638607
0.207671103
0.004194067
8.71e-10
4.91e-09
1.47e-09
2.13e-06
4.93e-50
0.393598524
1.59e-09
0.019578327
7.63e-19
0.007555208
0.192751314
0.069594515
0.019394667
2.96e-07
1.13e-10
3.52e-33
2.78e-20
0.004917973
3.56e-33
0.051502339
0.054633876
3.41e-26
0.001335045
0.405475641
0.139364194
1.03e-21
1.25e-09
1.05e-09
3.73e-21
0.076449674
1.19e-18
7.1e-10
7.64e-28
5.55e-05
1.46e-51
0.016599515
0.217884187

0.326596172
0.002462516
0.011070636
3.4e-06
0.157735845
0.000192664
1.21e-25
0.00138691
3.37e-20
0.322674681
0.002461765
4.49e-19
2.56e-07
0.00303196
0.000471807
1.92e-05
1.98e-08
0.000165333
1.22e-05
4.21e-12
0.040964001
2.2e-50
0.152343593
0.008959905
0.029799457
0.14322873
1.74e-07
0.014280786
4.15e-15
7.38e-39
0.158376043
0.001251423
1.28e-05
0.264084197
0.000487576
3.44e-06
5.16e-06
4.38e-27
3.25e-09
0.245129003
0.000128542
0.009494148
0.000155414
2.47e-10

2.74e-14
4.26e-09
3.58e-37
4.3e-25
0.000164376
0.0002439
1.46e-32
5.89e-15
0.199337586
5.92e-13
0.049037103
6.43e-09
0.188228078
4.52e-09
3.76e-114
1.83e-60
0.233936586
0.012547458
3.57e-52
0.265540957
4.04e-08
1.93e-08
0.001679556
0.001679556
4.33e-06
7.92e-06
0.000281192
0.355359588
0.000479315
6.88e-44
4.34e-60
0.044375021
0.015236891
2.85e-11
0.094056833
3.84e-05
0.095275526
2.21e-06
0.000440058
0.054977963
1.01e-05
0.000873513
0.01141981
0.103610746

1.2e-24
0.146286755
2.86e-09
4.16e-31
0.020495494
0.000405762
0.080414292
0.111617114
1.42e-08
0.311866985
0.311324289
0.035280456
2.16e-28
7.07e-19
0.000180262
0.162397794
0.007919825
6.42e-06
0.321507609
0.312321641
0.317148844
1.59e-07
1.84e-08
4.76e-13
0.208101912
0.021175881
0.010958563
5.5e-18
2,00E-18
3.82e-07
5.63e-07
4.06e-15
0.001268663
0.074777215
0.311697806
3,00E-25
0.001762134
2.77e-12
0.002053885
0.000503077
4.21e-13
6.88e-32
1.25e-16
3.26e-07

0.289363132
0.132530307
1.75e-70
0.112128549
0.382071022
0.136620167
2.53e-08
0.046523854
0.240104941
2.15e-08
0.048684308
0.003693152
2.21e-10
0.152787536
0.037584205
0.044839094
1.45e-08
1.01e-14
0.008318784
9.84e-10
1.23e-08
0.410030287
0.018732662
1.98e-05
5.07e-09
0.006736856
0.000752389
0.280773152
0.156505763
0.010392408
0.185109149
1.9e-11
0.002952063
4.06e-23
0.001128377
5.84e-51
0.000158464
1.53e-22
0.02724246
1.08e-22
1.57e-18
0.061523219
9.13e-21
8.67e-23

3.47e-22
0.000203058
3.02e-15
1.66e-07
3.55e-07
2.14e-14
0.003315529
2,00E-38
0.000431345
0.000325744
0.000336278
1.73e-61
0.416052206
3.03e-12
0.00255359
5.94e-27
0.001355743
7.21e-09
0.039099435
0.002747524
0.002006201
0.271872406
0.000883505
0.007548697
2.61e-06
0.27039106
7.58e-265
0.001490164
0.0043922
0.055751683
0.005189311
6.65e-71
1.25e-57
0.110505233
1.77e-06
4.26e-05
9.89e-20
4.56e-22
0.010728816
1.51e-05
1.64e-08
1.77e-23
0.077471221
0.001648643

0.17466336
0.126030601
2.11e-12
2.34e-25
3.52e-05
1.62e-50
6.45e-36
0.40421871
0.013671466
0.416375866
0.000548359
1.03e-07
1.49e-06
3.15e-20
0.15760185
1.66e-06
0.192972807
5.91e-12
0.001942013
4.78e-09
0.001310199
7.43e-07
3.79e-09
1.46e-21
4.33e-68
0.05275577
8.39e-07
0.015912461
6.39e-09
7.81e-07
0.3083267
1.93e-08
1.81e-196
0.000484109
3.66e-08
0.407176457
4.28e-09
1.21e-13
2.52e-09
3.8e-10
0.008338956
0.002860677
2.08e-292
0.093269703

0.023944008
0.358883331
1.13e-88
8.48e-56
2.01e-69
1.5e-48
8.24e-11
8.23e-62
7.09e-75
1.31e-32
0.356846797
0.06468688
0.003404404
0.14246672
1.79e-78
4.81e-17
2.64e-46
3.32e-30
0.306156811
1.64e-05
0.305293107
1.66e-09
0.001839387
1.09e-49
6.2e-22
4.35e-26
0.348809366
0.352204877
0.222830061
0.264637098
9.73e-05
9.19e-35
0.003903123
1.18e-155
1.34e-46
3.14e-63
5.55e-12
0.318924841
0.397993528
0.303889066
2.27e-18
1.26e-113
1.09e-118
4.06e-80

0.415870699
0.054786941
0.069863805
0.168314733
0.156127797
1.84e-06
0.173567606
1.26e-10
0.107763618
1.31e-19
2.91e-39
4.56e-20
2.63e-07
1.6e-31
0.000281965
2.99e-50
2.99e-50
0.351375534
7.39e-06
3.77e-29
0.289363132
3.84e-21
0.000271399
4.19e-52
0.000455504
0.074061722
8.57e-14
9.54e-15
4.22e-14
3.76e-05
0.392413301
9.64e-29
0.002121617
2.21e-09
0.014063118
1.19e-20
1.56e-19
1.29e-52
0.00109827
7.62e-16
7.01e-24
0.004508242
1.31e-09
7.77e-35

0.00373085
6.05e-05
2.54e-05
1.05e-32
0.118608671
0.014813517
9.61e-06
5.87e-24
1.82e-07
0.000808951
9.98e-09
0.03837687
8.62e-07
0.274152493
0.274152493
0.003505303
0.185610698
0.170552165
0.013090329
0.033409782
1.46e-125
0.007895794
6.61e-05
7.41e-06
5.51e-23
7.51e-07
2.07e-63
1.58e-07
0.261489649
0.061793779
0.00075867
0.000703103
0.397325788
1.48e-18
1.03e-18
0.002066166
6.9e-31
0.071065903
9.12e-50
8.03e-05
0.039702668
1.58e-26
1.62e-05
1.36e-22

1.14e-23
0.039079616
0.040428603
6.35e-18
0.01508094
0.000138281
6.33e-33
0.002218841
0.122558659
8.86e-16
0.032435441
1.57e-08
0.000581468
9.49e-06
0.067241829
3.15e-17
1.45e-71
0.005622068
0.193586768
2.33e-06
9.5e-132
8.06e-13
0.161489113
2.59e-05
0.11469394
0.325539493
0.195056198
1.94e-09
0.110434518
7.48e-08
1.57e-58
0.001733788
2.22e-74
2.23e-16
9.88e-06
5.98e-13
1,00E-07
1.16e-13
0.004820274
4.8e-07
0.003865001
0.000515548
0.168204605
2.54e-17

3.4e-25
2.85e-06
0.000567399
0.139257843
2.24e-08
4.57e-14
7.34e-05
3.57e-19
1.06e-06
6.37e-22
0.170801323
0.187649969
8.59e-18
8.7e-08
0.054056011
0.045722127
0.101176801
0.026688707
0.025981135
0.052487008
1.46e-09
2.2e-11
3.26e-38
6.75e-06
0.2307223
0.263033447
4.83e-18
0.005599976
0.023413462
1.7e-09
1.7e-09
0.077893483
5.8e-14
1.58e-13
0.416375866
0.116043295
0.053127272
7.1e-07
0.030860106
0.367132803
0.404133628
8.52e-15
0.005877974
0.037939938

0.285567964
2.6e-05
1.9e-21
8.21e-11
1.15e-27
6.15e-30
0.004666061
9.5e-83
0.049994902
0.000378755
3.01e-232
2.91e-304
1.04e-34
0.000518988
6.19e-07
1.98e-05
0.097857834
1.28e-10
8.62e-13
5.04e-08
0.218277399
0.186636831
3.32e-20
3.53e-09
0.00054868
0.000292526
0.000487505
8.79e-46
9.91e-06
6.46e-27
6.63e-34
1.19e-60
1.1e-32
1.57e-40
2.45e-47
0.288459505
2.72e-68
5.51e-38
4.55e-23
8.29e-79
1.42e-16
1.53e-47
2.54e-27
3.51e-05

8.87e-09
2.9e-85
0.273321996
0.366524114
3,00E-07
2.98e-21
5.22e-29
1.1e-08
0.183548246
0.03127918
0.013498165
0.227255522
1.59e-56
1.8e-19
0.00154154
1.23e-09
4.7e-80
1.98e-07
0.105627365
5.92e-15
6.79e-07
0.25722291
1.4e-19
0.037623011
7.61e-17
2.64e-23
7.37e-37
4.68e-12
0.138967843
3.25e-07
0.017267942
0.016293822
0.232644078
0.146758925
0.000760942
0.000869334
0.000544138
3.54e-19
0.009511792
0.00949889
3.47e-13
4.94e-09
1.45e-23
2.06e-28

0.347698651
3.75e-14
8.41e-72
0.116816569
0.376128159
9.6e-18
1.77e-08
6.53e-06
0.066303434
0.000173907
2.14e-24
6.2e-17
4.89e-13
0.039743552
1.99e-29
4.75e-17
0.056551174
3.63e-133
0.403460128
9.98e-09
5.98e-110
6.28e-141
0.079866297
0.312039289
5.26e-19
0.050493035
0.007364331
7.42e-34
0.05983423
0.122600003
4.25e-05
0.000391347
0.000391347
1.73e-14
1.07e-35
5.39e-06
1.76e-10
0.004559103
2.02e-09
0.04124862
5.99e-15
7.06e-24
0.358995013
0.110223239

0.003441359
0.00029361
7.31e-10
3.98e-31
7.02e-05
6.54e-06
0.38061265
0.13471172
7.55e-16
9.66e-20
2.11e-15
0.050245886
7.24e-21
1.13e-73
1.43e-12
2.02e-140
3.41e-05
0.024363168
1.87e-21
7.51e-22
2.66e-167
4,00E-169
6.62e-13
9.95e-44
2.42e-06
0.054282965
0.003629508
6.12e-05
0.225382869
0.353238231
3.55e-15
2.16e-06
4.53e-07
1.08e-21
0.000902048
0.067147512
7.9e-26
1.13e-28
2.2e-14
6.29e-23
0.001071248
8.45e-05
4.88e-06
3.27e-41

6.24e-06
0.282745555
9.33e-06
0.083526987
3.13e-09
0.303323976
0.000366179
0.105359616
0.173112742
0.057692403
8.23e-05
0.023986036
7.21e-43
3.57e-07
0.397548494
1.27e-131
2.19e-26
0.003261925
3.82e-17
3.56e-61
0.397199107
7.69e-20
0.000175797
2.46e-109
1.87e-65
0.28208343
0.189724961
0.041414197
2.64e-21
8.81e-40
1.58e-61
4.75e-51
2.07e-24
2.3e-55
0.057370349
6.39e-69
1.28e-87
0.029217789
4.08e-08
9.48e-16
0.384436093
3.35e-07
3.81e-06
0.001796028

0.262175875
0.098885841
5.97e-27
5.97e-27
7.19e-05
0.08968769
3.86e-09
4.81e-119
4.81e-119
3.1e-17
0.028293022
1.09e-214
0.145187777
5.39e-39
1.5e-11
8.94e-14
1.89e-05
2.74e-81
0.33907518
2,00E-29
4.24e-86
2.31e-05
4.24e-86
6.01e-121
5.14e-259
6.76e-208
2.71e-54
8.4e-48
0.003642645
4.05e-67
7.78e-42
7.57e-106
8.97e-05
0.044674776
2.29e-05
1.06e-06
2.99e-30
1.95e-08
9.94e-05
0.030770013
0.043927748
0.006029011
4.25e-06
8.82e-08

3.25e-12
1.12e-07
0.043135864
0.219494757
4.38e-76
4.83e-84
0.069313072
1.09e-64
1.94e-18
4.55e-05
1.5e-30
1.2e-06
3.97e-23
0.234837239
3.16e-38
1.13e-31
0.00139074
4.14e-73
5.2e-31
1.88e-05
0.119294854
0.035755783
1.4e-21
0.002376113
0.289529772
0.00744738
0.000540583
0.070355207
1.89e-06
1.59e-08
0.001884335
6.99e-07
4.32e-13
5.87e-06
1.85e-11
8.13e-05
0.014287015
2.39e-28
0.010219649
3.16e-27
1.15e-12
4.36e-11
1.31e-16
1.47e-12

8.98e-74
3.84e-25
4.23e-06
0.157233801
6,00E-19
1.23e-12
0.372614601
0.200582631
0.186195593
0.00013484
5.02e-13
7.25e-05
4.53e-12
0.321005196
0.322294593
0.321005196
5.82e-08
3.29e-14
4.8e-36
3.8e-31
4.89e-31
0.158380592
5.58e-13
0.001065403
0.230469995
0.028491098
0.000586955
5.81e-16
0.294494879
0.000411515
1.2e-17
1.89e-20
1.55e-18
4.79e-05
3.88e-06
0.332286807
9.23e-16
2.49e-12
0.072722902
1.64e-05
0.001363558
6.71e-22
3.93e-07
2.14e-09

0.004647457
3.42e-16
8.98e-16
0.01359034
0.001380606
0.001373743
6.74e-10
0.322474203
0.004685643
0.294798503
2.36e-14
3.05e-08
4.14e-07
2.5e-50
1.65e-15
0.006715227
0.001367188
3.64e-05
1.79e-39
1.79e-39
1.86e-18
0.000704347
1.34e-08
0.020778516
1.79e-12
9.38e-49
1.91e-127
0.000422441
0.00063546
7.94e-29
8.95e-26
0.151261796
0.000308265
2.39e-68
0.315707712
2.1e-05
0.05251528
4.76e-07
0.022665966
1.44e-230
2.78e-27
1.7e-96
0.000356261
0.022969227

0.001770177
2.71e-05
3.04e-05
0.20027011
3.48e-07
4.2e-07
0.006433281
0.016188873
1.38e-64
5.75e-19
6.18e-35
2.95e-08
1.35e-06
1.78e-14
7.11e-26
0.035851793
1.23e-114
0.388128706
0.1417786
0.335797501
0.010107015
0.351405816
8.88e-05
0.192160455
3.7e-40
7.58e-130
0.000262277
0.003027386
6.43e-06
0.00490618
0.037364517
0.007572163
1.64e-12
0.020567627
1.88e-05
0.000134908
2,00E-32
2.71e-08
4.3e-46
0.038786532
3.32e-41
7.91e-13
5.66e-18
0.341135495

0.076623514
0.001533956
1.25e-230
0.142545673
9.62e-13
4.13e-62
2.23e-20
0.326234563
3.41e-43
7.37e-08
3.8e-28
3.44e-08
0.073340055
0.108409421
0.14312119
4.45e-80
9.92e-22
0.144808576
6.72e-44
4.54e-114
2.58e-15
0.211899823
1.18e-53
0.335506448
0.004525269
8.78e-19
0.113387827
1.54e-56
0.000524292
0.054122104
1.77e-15
3.5e-53
1.93e-43
5.11e-08
4.94e-21
3.18e-161
0.000157737
0.077111625
0.000300058
1.49e-08
0.019970725
2.59e-29
0.175337321
0.001696984

6.53e-09
3.63e-21
0.005859918
0
1.62e-95
1.96e-26
0.403661087
0.024709985
0.389882406
0.011038154
6.23e-23
2.4e-33
5.86e-06
1.4e-27
5.21e-22
4.93e-71
0.028802866
4.25e-34
6.57e-83
1.1e-14
0.059538036
0.155417249
0.315202276
6.76e-44
2.64e-05
0.084487962
0.093036133
0.113131365
2.19e-23
2.4e-13
0.002252762
1,00E-07
1.13e-42
0.190429975
7.15e-27
1.21e-21
4.87e-50
8.99e-22
0.000449944
0.00312479
4.57e-07
0.017593771
6.52e-11
2.14e-66

1.02e-06
2.42e-07
2.16e-25
0.343704412
7.77e-05
0.401610438
0.345442003
8.79e-30
0.000885199
1.64e-43
0.000118363
3.2e-15
0.416375866
1.42e-13
0.078940523
0.000282788
0.262953585
4.19e-08
1.18e-06
0.043713621
1.76e-07
1.67e-16
0.391936651
0.143441633
3.55e-17
3.28e-05
5.07e-15
2.71e-67
1.01e-18
0.098791686
1.47e-25
4.43e-12
8.46e-06
2.89e-48
2.33e-23
0.185585612
0.036974587
4.52e-31
0.394081769
1.29e-05
1.46e-18
0.067851712
0.139299825
1.12e-16

0.014313766
0.414783549
0.331593664
0.060790759
6.41e-08
1.69e-19
2.67e-18
0.192265887
2.72e-30
1.34e-08
3.56e-07
1.01e-18
6.65e-06
0.084919403
0.007710329
0.009749628
0.074003785
7.32e-18
0.052789261
4.08e-17
2.44e-21
9.48e-10
0.118581285
1.23e-20
1.31e-05
1.84e-06
0.379346358
0.011970656
0.027104746
0.220599496
0.051067399
1.4e-18
8.62e-06
0.009584725
1.56e-16
0.106289786
8.23e-08
0.042294907
6.27e-17
8.38e-10
0.316044112
2.1e-39
2.44e-16
6.32e-08

6.46e-10
9.51e-07
1.18e-39
0.000448158
0.000157471
1.91e-84
9.7e-06
4.66e-16
0.008171874
0.254748667
0.001800079
0.006507882
1.88e-05
3.5e-14
0.009503987
0.000328352
0.020632627
2.2e-07
0.398539216
5.9e-30
0.23098461
1.71e-222
3.13e-05
4.06e-06
3.47e-77
4.28e-72
6.57e-06
3.36e-14
3.17e-07
4.94e-34
4.24e-136
0.015249195
0.04959369
0.019604733
1.9e-238
3.76e-10
9.76e-22
0.316246853
2.95e-37
0.025865753
0.299893216
0.312083836
1.11e-20
0.312083836

2,00E-10
1.55e-77
1.74e-12
5.11e-26
1.96e-70
0.000828159
1.45e-11
5.8e-09
5.83e-12
0.000646205
8.43e-57
1.91e-31
0.001557004
9.2e-23
0.000404664
1.36e-05
1.49e-06
0.198855788
0.121435767
0.412358125
0.006794859
0.033526762
0.005362557
1.31e-06
0.325582222
5.34e-38
5.34e-38
0.003875871
8.68e-13
3.23e-06
0.382489447
1.44e-07
1.53e-123
0.360320404
1.42e-12
8.35e-13
2.27e-07
0.000231476
0.003954893
6.3e-21
1.6e-07
0.209650129
1.76e-53
1.28e-15

2.18e-18
0.000208422
5.56e-07
0.000381299
2.01e-100
2.03e-33
0.003188323
0.011425878
1.7e-07
0.108614244
0.000183649
0.010355044
2.94e-24
3.98e-10
0.000235834
0.00297302
0.00389478
6.22e-16
7.68e-08
6.65e-06
0.178471262
6.06e-07
2.53e-93
3.87e-82
1.29e-50
3.82e-05
0.010710302
7.04e-12
0.077952722
0.001146145
0.002072699
7.38e-28
0.00046222
0.386472151
0.000126846
0.15139158
0.088078075
5.54e-15
0.095031705
1.26e-14
3.23e-34
1.79e-12
2.41e-221
0.26866185

0.015285847

1.87e-55

1.26e-10

1.82e-06

1.48e-34

1.18e-58

5.92e-22

0.001317369

0.018312961

2.78e-78

1.79e-58

5.31e-20

6.72e-12

3.21e-16

1.58e-19

3.95e-107

1.62e-08

4.58e-06

2.58e-74

0.133853473

4.61e-21

0.316201092

4.33e-41

0.270366705

3.17e-41

0.096091345

0.009732527

1.38e-13

1.19e-07

2.76e-09

2.89e-81

0.390699625

1.06e-82

6.54e-23

3.02e-17

0.307907945

3.61e-48

0.101160954

2.61e-46

0.163423468

2.99e-12

2.61e-188

1.62e-31

0

2.17e-262
0.000886203
1.03e-35
1.07e-28
0.124714356
0.199083669
0.36637769
5.38e-168
0.000387891
4.1e-09
0.294030094
6.96e-18
0.000415585
4.16e-12
0.00030092
0.024981156
0.117819848
8.71e-33
0.011980756
3.59e-11
0.100539848
2.04e-41
7.5e-05
7.84e-11
6.3e-05
1.35e-69
0.020327038
6.67e-07
0.024903848
3.22e-19
1.49e-33
2.93e-41
0.356280998
0.306397238
2.89e-42
5.31e-53
0.216083925
1.32e-05
0.324561317
3.32e-11
8.95e-08
3.75e-09
2.04e-20
2.05e-06

Figure 1

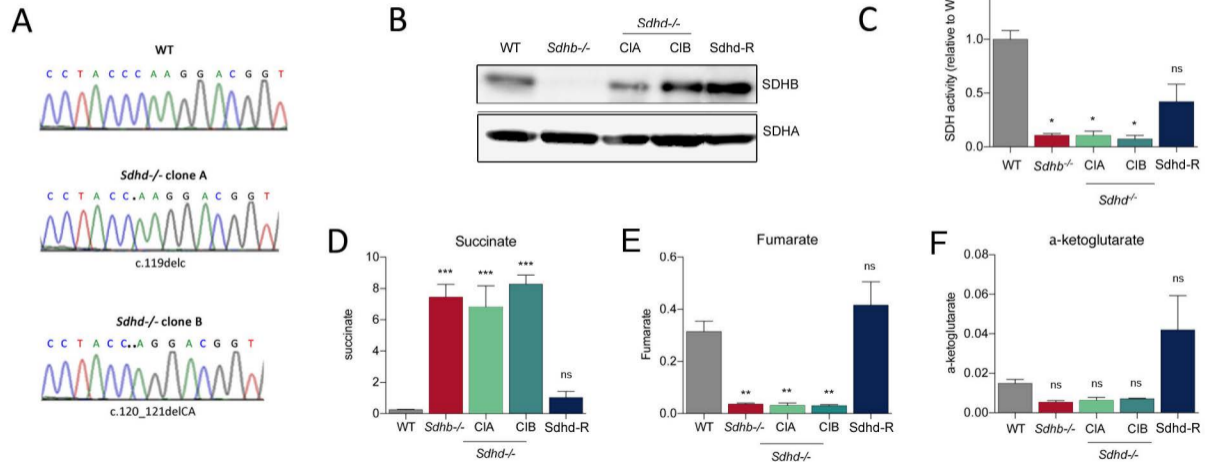

Figure 2

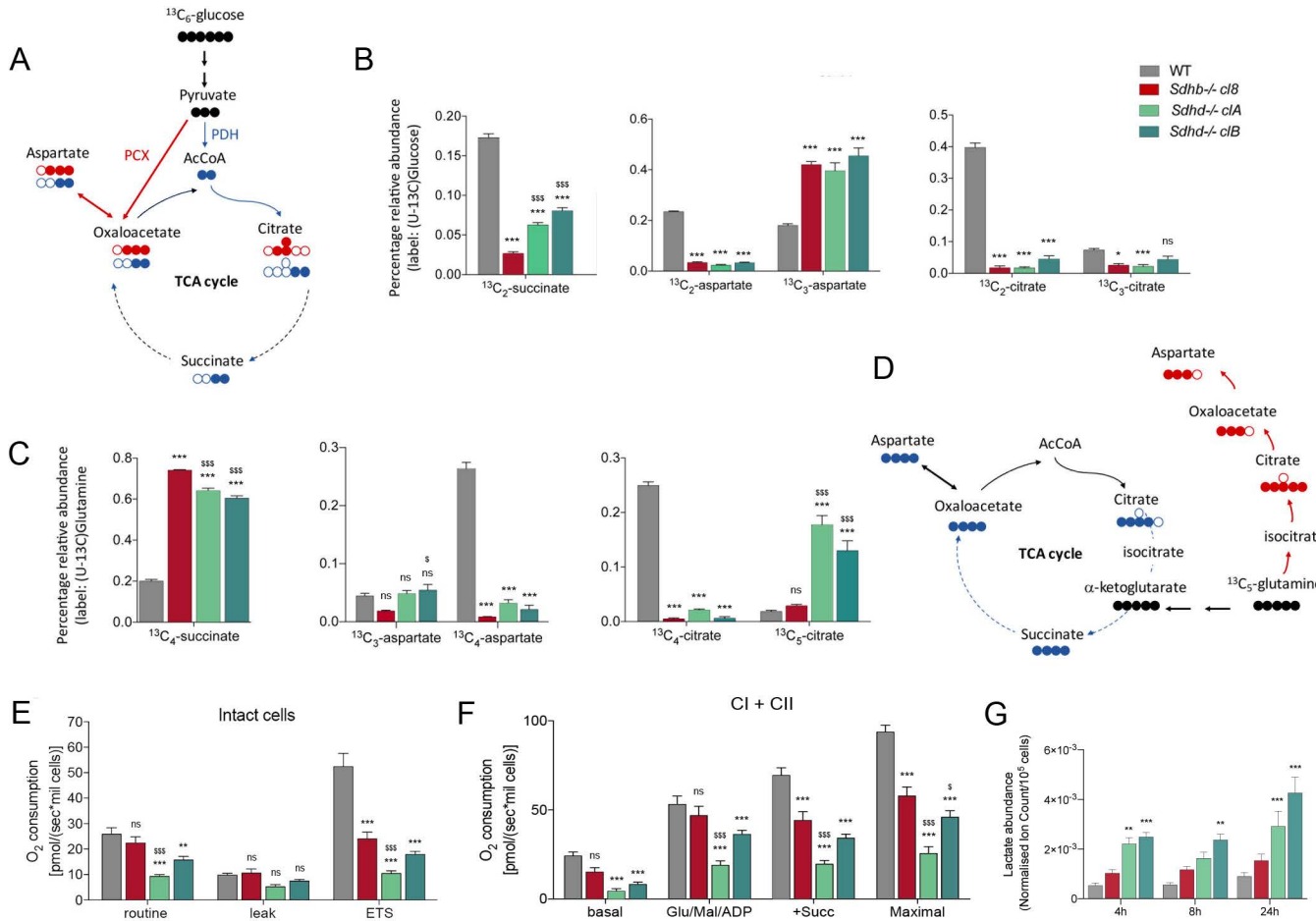

Figure 3

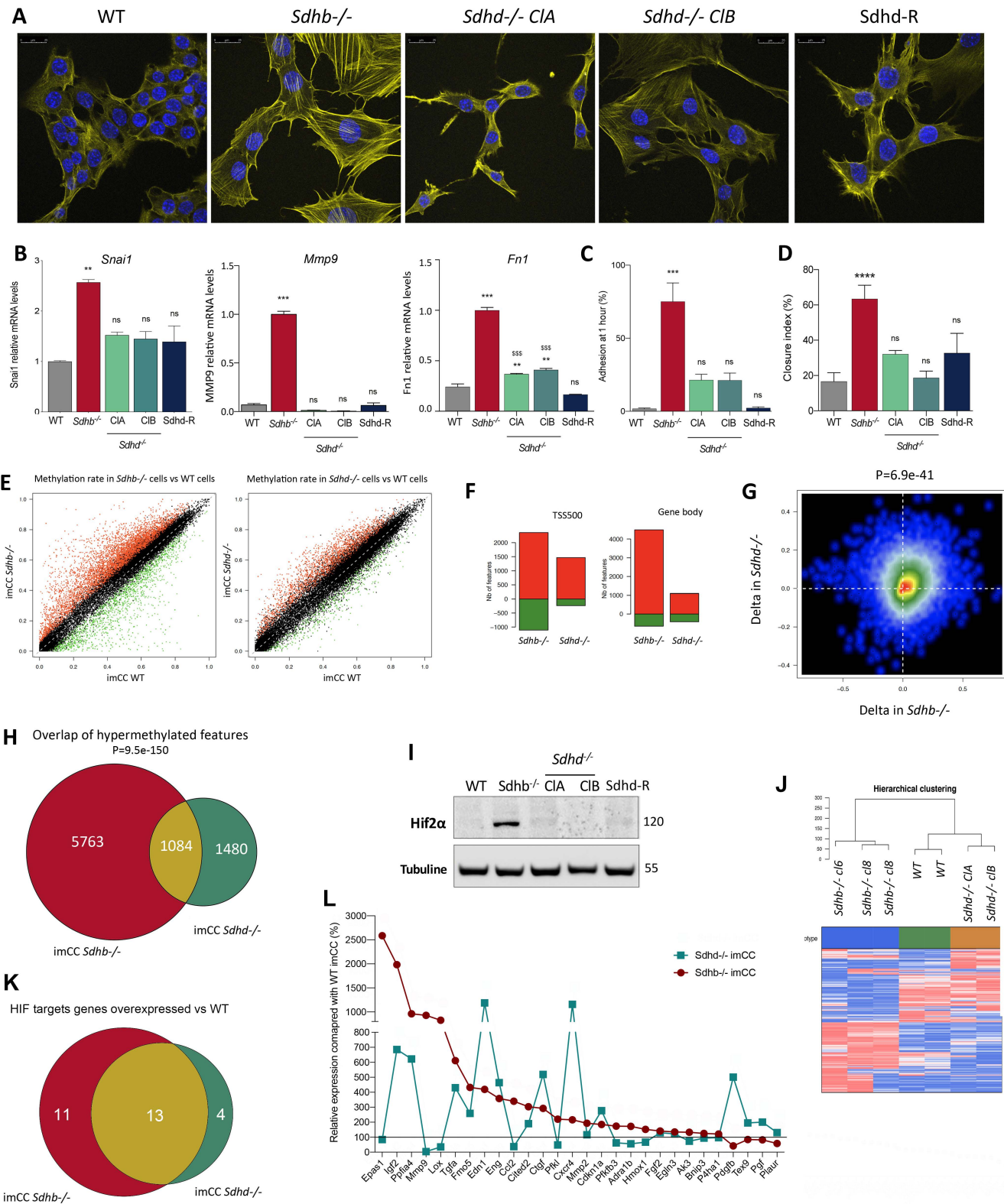

Figure 4

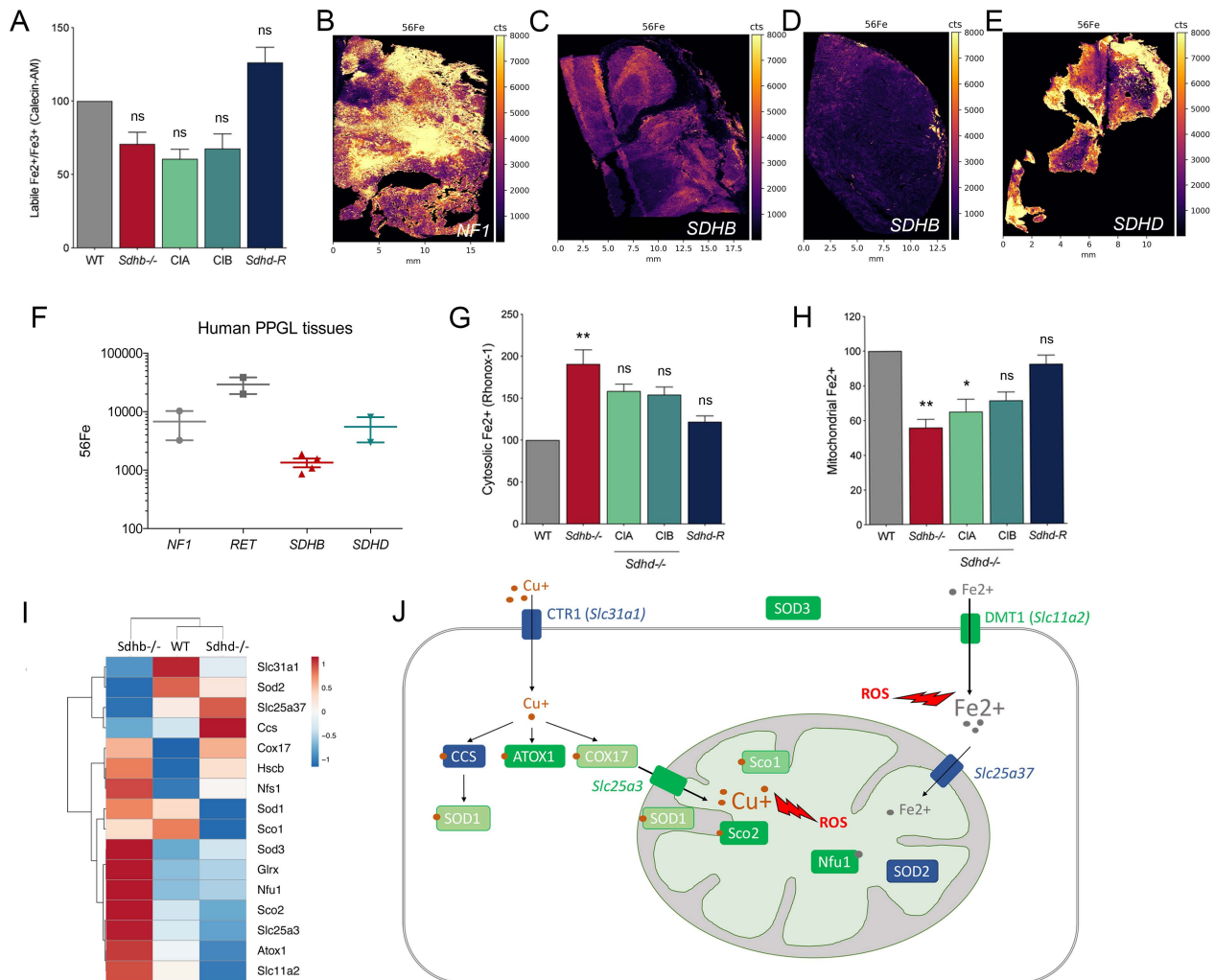

Figure 5

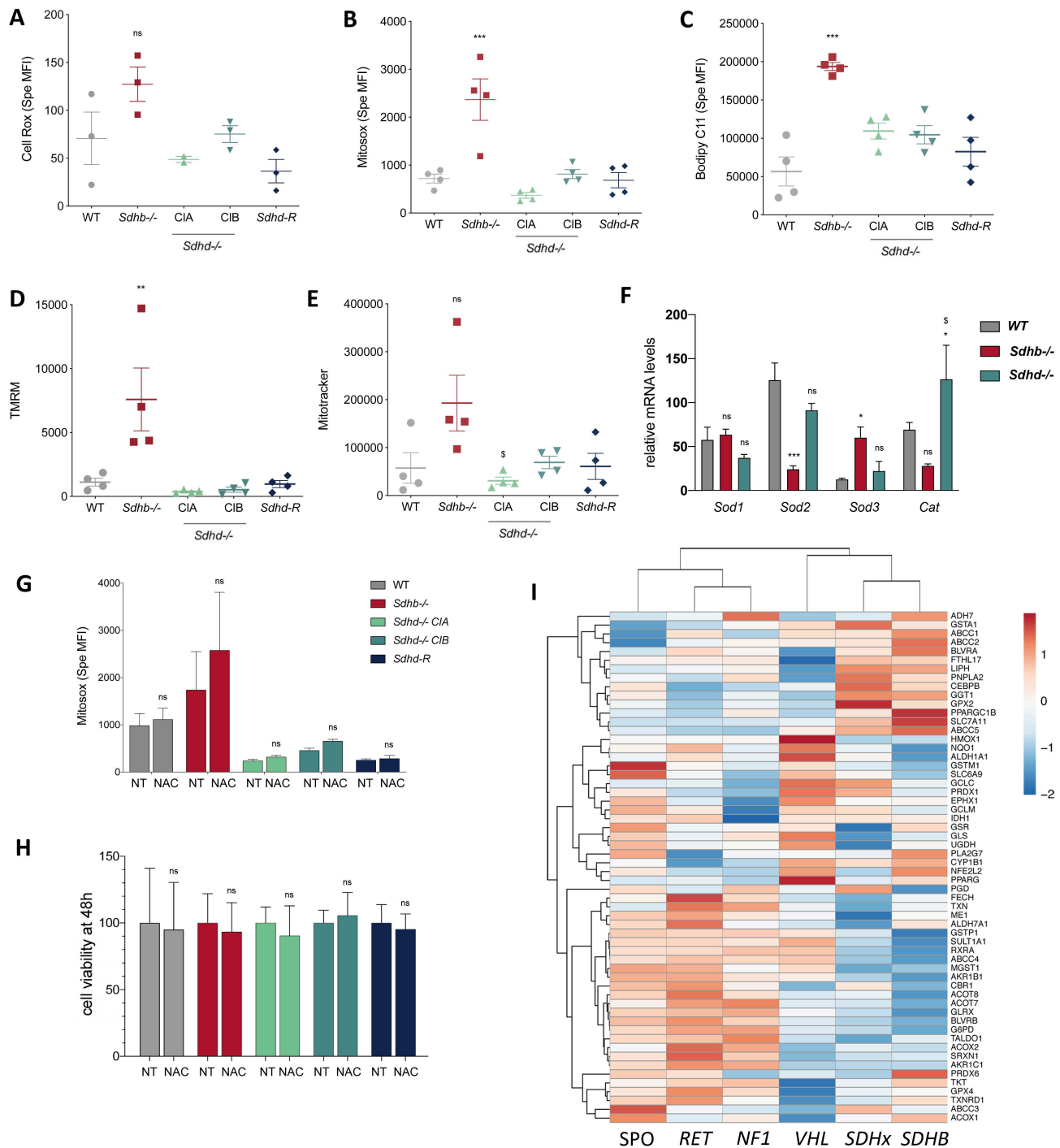

Figure 6

